

GENERAL ACCESSIBILITY REQUIREMENTS

THE CORNING AND THE GENERAL CONTRACTOR SHALL INSURE THAT THIS FACILITY SHALL BE "BARRIER FREE" ACCESSIBLE TO AND USABLE BY PERSON(S) WITH DISABILITIES...

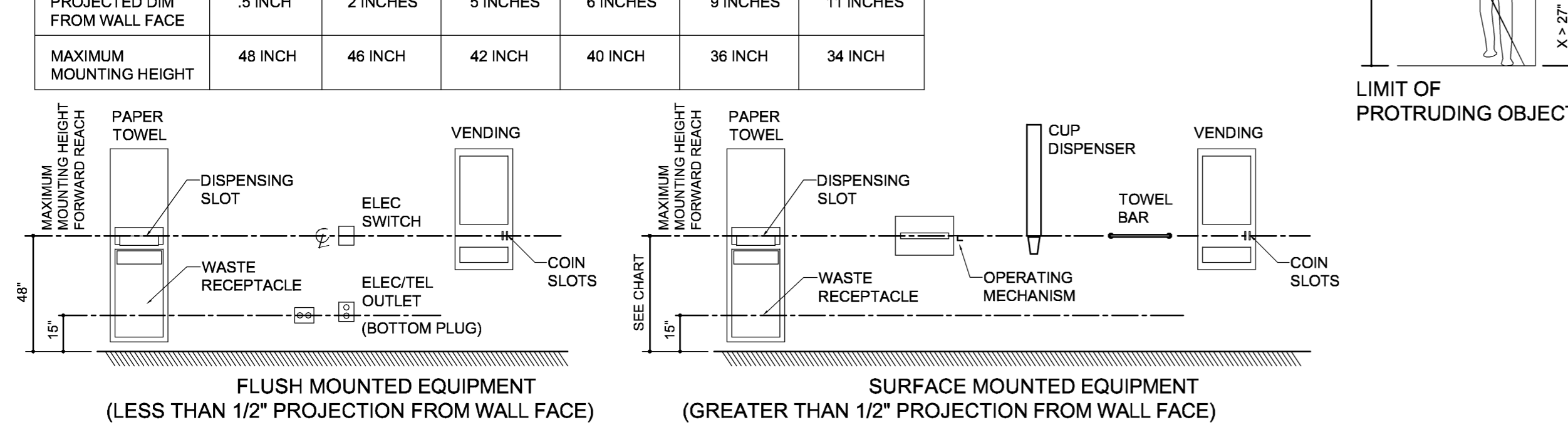
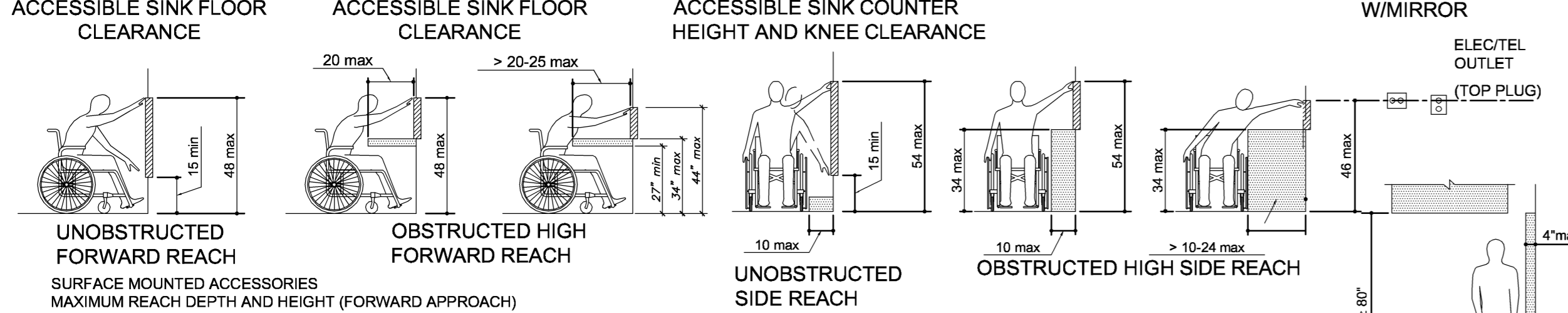
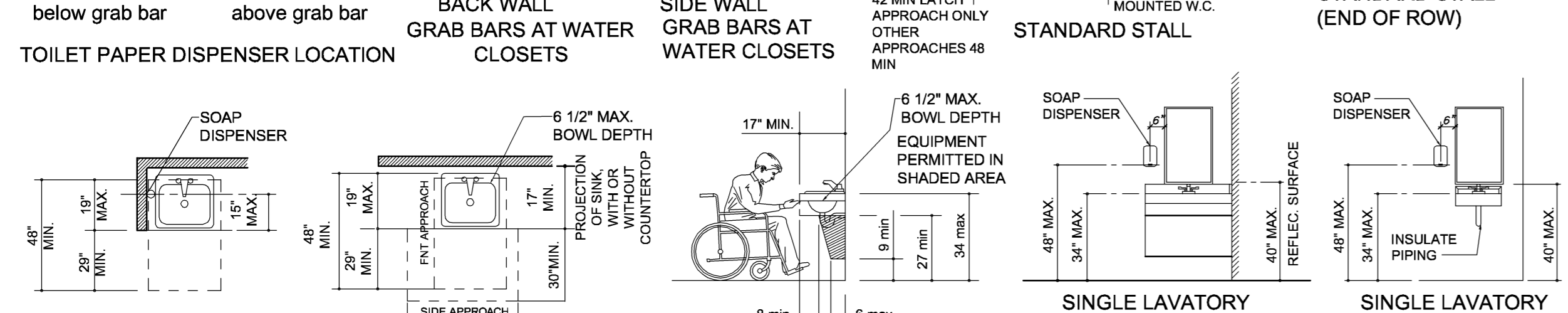
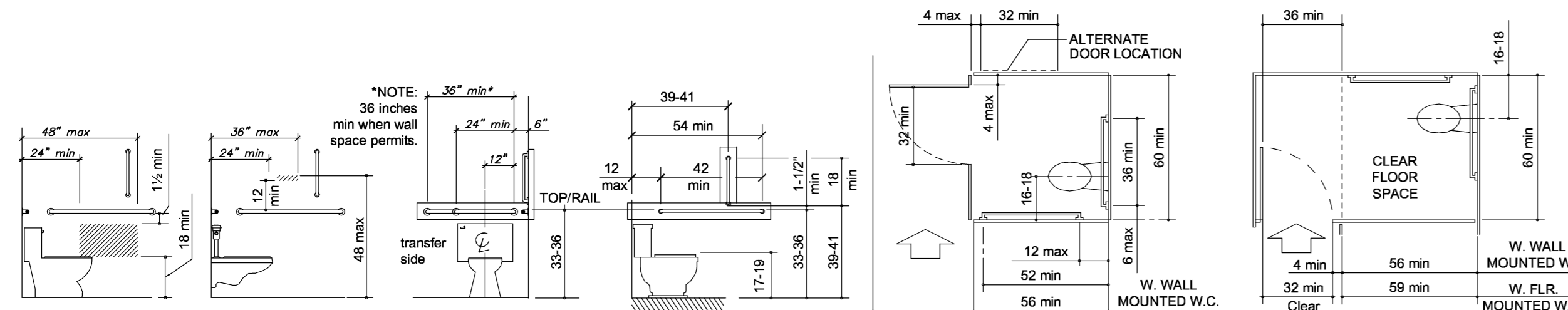
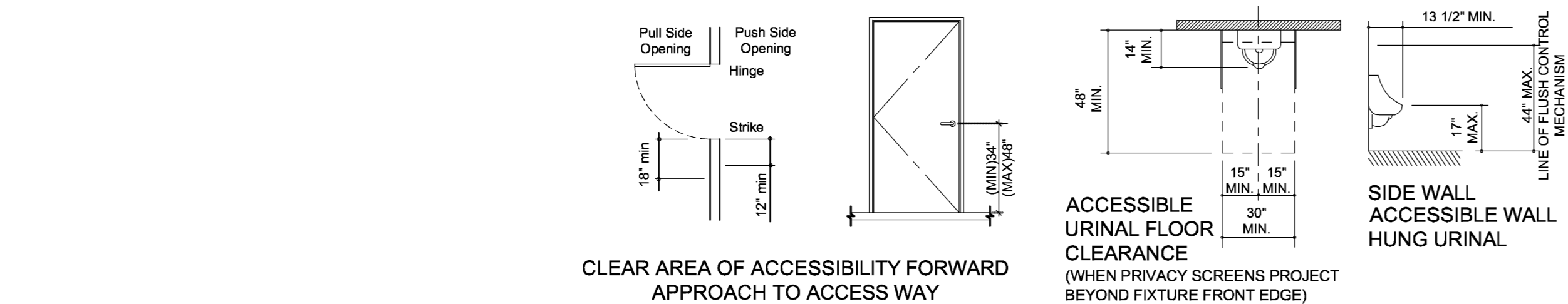

GENERAL FINISHING NOTES / SCHEDULE NOTES

THE GENERAL CONTRACTOR SHALL PERFORM HIGH QUALITY PROFESSIONAL (A SCALE OF WORK ABOVE STANDARD INDUSTRY PRACTICE) JOIN MATERIALS TO UNIFORM, ACCURATE FITS SO THEY MEET WITH NEAT, STRAIGHT LINES, FREE OF SMears OF OVERLAPS...

THE GENERAL CONTRACTOR SHALL PROVIDE SHOP DRAWINGS FOR ALL MILLWORK ITEMS FOR CORNING AND THE DESIGNER'S REVIEW. DRAWINGS SHALL SHOW FIELD VERIFIED DIMENSIONS, METHODS OF SUPPORT AND ATTACHMENT, AND SAMPLES OF FINISH TO BE APPLIED.

GENERAL CONTRACTOR SHALL TO COORDINATE WITH MILLWORK CONTRACTOR FOR CUSTOM DESIGNS AND SELECTED FINISHES (BY THE DESIGNER) FOR CABINET BUILT-INS (MILLWORK SUB-CONTRACTOR TO PROVIDE SHOP DRAWINGS PRIOR TO CONSTRUCTION FOR ANY REQUIRED WALL FRAMED BLOCKING NEEDED FOR MILLWORK INSTALLATION)

ALL WORK TO BE COMPLETED IN A FIRST CLASS MANNER WITH NO EXPOSED, UNFINISHED EDGES, NAILS, SCREWS, ETC.

THE GENERAL CONTRACTOR SHALL TAKE ABSOLUTE CARE TO PROTECT NEWLY INSTALLED MATERIALS, MILLWORK, BUILT-INS AND FINISHES.

THE GENERAL CONTRACTOR SHALL BE RESPONSIBLE FOR ADVISING THE ARCHITECT OF ANY QUESTIONS REGARDING THE FINISH SELECTIONS, FINISH SYSTEMS, METHOD OF APPLICATION, OR SCOPE OF WORK PRIOR TO PROCEEDING WITH THE WORK IN QUESTION.

FOR CORNING'S REVIEW AND FINAL APPROVAL, GENERAL CONTRACTOR TO PROVIDE SELECTED FINISHING (FLOOR, WALL, CEILINGS AND MILLWORK) MATERIALS AND COLOR SAMPLES FOR ALL INTERIOR SURFACE FINISHES.

PLASTIC LAMINATE COLORS NOT SHOWN ON THE DRAWINGS WILL BE SELECTED AT THE TIME OF SHOP DRAWING SUBMITTAL.

SOLID SURFACE (AND/OR) GRANITE COUNTERTOPS TEXTURES AND COLORS NOT SHOWN ON THE DRAWINGS SHALL BE SELECTED AT THE TIME OF SHOP DRAWING SUBMITTAL BY CORNING AND DESIGNER.

ALL GYPSUM BOARD AT DENOTED RATED PARTITIONS WALLS SHALL BE 5/8" FIRE CODE TYPE "X" (UL LISTED) GYPSUM BOARD CLOSED TO UNDERSIDE OF ROOF/FLOOR DECKS ABOVE IN COMPLIANCE WITH APPLICABLE CODES.

ALL FLAME SPREAD RATINGS FOR INTERIOR FINISHES TO BE IN ACCORDANCE WITH IBC/NCBC-2009 CODE TABLE 803.5 AS FOLLOWS:

EXIT ACCESS CORRIDOR & OTHER EXITWAYS: MINIMUM CLASS "A" ROOMS AND ENCLOSED SPACES: MINIMUM CLASS "C" OR BETTER.

THE GENERAL CONTRACTOR SHALL SUBMIT FOR CORNING AND ARCHITECT'S APPROVAL 12"x12" SAMPLES, IN DUPLICATE, OF ALL SPECIFIED FINISHES. UPON ACCEPTANCE, ON SAMPLE OF EACH FINISH SHALL BE RETAINED BY GENERAL CONTRACTOR AND THE PROPRIETARY MATERIAL VENDOR AND PAINTING SUB-CONTRACTOR SHALL SIGNED DUPLICATE SAMPLES TO BE RETURNED TO THE GENERAL CONTRACTOR.

INSTALLATION FOR WALL PATTERN GLASS TILES: GLASS TILES SHALL BE INSTALLED WITH A WHITE MORTAR AND 100% FULL COVERAGE. CONTRACTOR TO SMOOTH OUT MORTAR PRIOR TO INSTALLATION OR 100% BACK BUTTERED. NO MASTIC SHALL BE USED.

FOR FLOOR TILE INSTALLATION: USE OF A LATEX MODIFIED THIN-SET IS RECOMMENDED FOR PROPER INSTALLATION. SPECIAL CARE NEEDS TO BE GIVEN WHEN INSTALLING TILES 20" AND LARGER.

RECOMMENDED GROUT WIDTH: 1/8"; 3/16" WHEN RECTANGULAR SIZES ARE USED IN A STAGGERED BRICK-JOINT PATTERN WHERE THE OVERLAP DOES NOT EXCEED 33% EXPOSED GROUT JOINT MORTAR COLOR: DARK GRAY TO BLACK

LARGE FORMAT TILE INSTALLATION REQUIRES PARTICULAR ATTENTION TO PROPER SUBSTRATE PREPARATION, PROPER MORTAR SELECTION, AND MORTAR COVERAGE. IT IS CRITICAL THAT LARGE FORMAT TILE BE INSTALLED ON A LEVEL SUBSTRATE.

INSTALLATION REQUIREMENT: FOR PROPER BONDING, MEDIUM BED MORTAR SHOULD BE USED IN INSTALLING TILES WITH A DIMENSIONAL LENGTH GREATER THAN 20" X 20".

GENERAL CONSTRUCTION AND PLAN NOTES

THE USE OF THE WORD "TYPICAL" MEANS FOR ALL SIMILAR CONDITIONS UNLESS OTHERWISE NOTED.

DETAILS ARE USUALLY KEYED ONLY ONCE ON THE PLANS (ON ELEVATIONS WHEN THEY FIRST OCCUR) AND ARE TYPICAL FOR SIMILAR CONDITIONS THROUGHOUT CONSTRUCTION DOCUMENT SET UNLESS OTHERWISE NOTED.

REFER TO "WALL TYPE LEGEND" CONSTRUCTION DETAILS FOR DESIGNATED WALL TYPES KEYED ON FLOOR PLAN.

SEE FLOOR PLAN SHEETS FOR ALL BUILDING DIMENSIONS AND FINISHED FLOOR ELEVATIONS. DO NOT SCALE DRAWINGS. GOVERN DIMENSIONS: LARGE SCALE DETAILS GOVERN OVER SMALL SCALE DETAILS.

TYPICAL FLOOR PLAN DIMENSIONS ARE MEASURED FROM FACE TO FACE OF WALL STUDS (FACE END EDGE OR FLANGE) FRAMING, UNLESS NOTED OTHERWISE.

THE GENERAL CONTRACTOR SHALL LAYOUT WALL LOCATIONS AND REVIEW THIS LAYOUT WITH THE ARCHITECT AS NECESSARY.

HINGE SIDE OF DOOR TO BE MIN. 5" OFF INSIDE FACE OF PERPENDICULAR STUD WALL (UNLESS NOTED OTHERWISE); PROVIDE WALL MOUNTED BUMPER @ DOOR LEVER-SET HEIGHT.

ALL DIMENSIONAL LUMBER WITHIN WALLS USED AS BLOCKING SHALL BE FIRE RETARDANT TYPE U.L. RATED "NON COMBUSTIBLE" (SIMILAR MFR. D-BLAZED XRT (EXTERIOR WALLS) AND FR (INTERIOR WALLS) WOOD PRODUCTS) ALTERNATE BLOCKING: GALV STEEL METAL (G40 16 GAUGE (54mls) FASTEN TO AND CONTINUOUS CROSS MULTIPLE WALL STUD FACE EDGES

THE GENERAL CONTRACTOR SHALL PERFORM HIGH QUALITY PROFESSIONAL WORK. JOIN MATERIALS TO UNIFORM, ACCURATE FITS SO THEY MEET WITH NEAT, STRAIGHT LINES, FREE OF SMears OF OVERLAPS.

ABSOLUTELY NO THRU ROOF PENETRATION ALLOWED WITHOUT OWNER(S) WRITTEN ACCEPTANCE AND GENERAL CONTRACTOR'S WRITTEN ASSURANCE TO MAINTAIN ROOF WARRANTY PER FINISHED ROOF PROPRIETARY MANUFACTURER RECOMMENDATIONS

INTERIOR PAINTING IF APPLICABLE

ALL FINISHED TRIM TO BE PAINT GRADE POPLAR SMOOTH SANDED FINISHED WITH SCARFED JOINTS AND MITERED CORNER JOINTS GLUED AND NAILED-NO BUTT JOINTS.

PAINTING CONTRACTOR TO FILL AND TOUCH UP ALL NAIL HOLES IN WOOD TRIM.

THE GENERAL CONTRACTOR SHALL SUBMIT FOR THE OWNER(S) SELECTED INTERIOR DESIGNER'S APPROVAL 12"x12" SAMPLES, IN DUPLICATE, OF ALL SPECIFIED FINISHES. UPON ACCEPTANCE, ON SAMPLE OF EACH FINISH, SIGNED DUPLICATES FROM INTERIOR DESIGNER SHALL HAVE ONE RETAINED BY INTERIOR DESIGNER AND THE DUPLICATE RETURNED TO THE GENERAL CONTRACTOR.

THE GENERAL CONTRACTOR SHALL BE RESPONSIBLE FOR FIELD INSPECTION OF THE SURFACES TO RECEIVE PAINT OR WALL COVERING AND ASSURING THAT SUCH SURFACES ARE ACCEPTABLE FOR APPLICATION PRIOR TO INITIATING ACTUAL FINISH WORK.

ALL SURFACE WHICH IS UNFINISHED, OR IMPROPERLY PREPARED OR OTHERWISE NOT FULLY ACCEPTABLE FOR THE FINISH APPLICATION, ALL ROUGHNESS OR OTHER IRREGULARITIES THAT MAY APPEAR AFTER PRIMER SHALL BE THOROUGHLY SANDED OUT OR OTHERWISE CORRECTED TO PROVIDE A SMOOTH, EVEN SURFACE FOR PAINTING AND FINISHING.

THE GENERAL CONTRACTOR SHALL SUBMIT FOR THE OWNER(S) AND/OR SELECTED INTERIOR DESIGNER'S APPROVAL 12"x12" SAMPLES, IN DUPLICATES, OF ALL SPECIFIED FINISHES.

BEFORE PAINTING BEGINS, PAINTING CONTRACTOR SHALL VERIFY ALL INTERIOR GYPSUM WALL BOARD SURFACES HAS RECEIVED A MIN. (G4-214) LEVEL 3 FINISH. GENERAL CONTRACTOR TO CONFIRM SUITABILITY OF ALL SURFACES TO RECEIVE PAINT AS PER MANUFACTURER'S SPECIFICATIONS.

APPLICATION FOR ALL PAINTED SURFACES SHALL RECEIVE NOT LESS ONE (1) COAT HIGH BUILD (MIN. 35% SOLID) SURFACE PAINT PRIMER AND TWO (2) FINISHED COATS OF ACRYLIC LATEX PAINT SYSTEM.

UNLESS OTHERWISE SPECIFIED, PAINTED FINISH "SHEN" SHALL BE AS FOLLOWS:

WALLS: LATEX BASE - EGG SHELL FINISH (ONLY IF GYPSUM BOARD) LATEX BASE - SEMI-GLOSS FINISH (AT ALL PAINTED WALL SURFACES WITHIN BATHROOMS)

TRIM: (BASE, CROWN MOLDING, DOOR AND WINDOWS (EXCEPT SELECTED AREAS TO BE STAINED)) LATEX BASE - HIGH-GLOSS FINISH (ONLY IF WOOD OR MDF SELECTED)

PAINTING CONTRACTOR SHALL PROVIDE CAULKING AROUND ALL INTERIOR AND EXTERIOR FINISHED WINDOW FRAMES. FINISHED CAULKING SHALL BE POLYURETHANE ADHESIVE / SEALANT COLOR MATCH TO WINDOW FRAME.

ALL MATERIAL WORKMANSHIP OF PAINTED SURFACE SHALL PRODUCE A FIRST CLASS INSTALLATION OF UNIFORM QUALITY OF SMOOTH ROLLED OR BRUSHED WITH NO SKIPS, LAPS, OR STREAKS.

ALL WALLS SCHEDULED TO RECEIVE WALL COVERING SHALL BE PRIMED ACCORDING TO MANUFACTURER'S RECOMMENDATIONS.

PAINTING CONTRACTOR TO LEAVE ON SITE ONE (1) QUART OF EACH PAINT TYPE AND COLOR USED FOR THIS JOB, IN CLEARLY MARKED CONTAINERS.

ALL STAINED WOODWORK TO BE MINIMUM TWO (2) COATS STAIN WITH MINIMUM TWO (2) COATS SATIN FINISH POLYURETHANE.

THE GENERAL CONTRACTOR SHALL, UPON COMPLETION, REMOVE ALL PAINT FROM WHERE IT HAS SPILLED, SPLASHED OR SPATTERED ON SURFACES, INCLUDING LIGHT FIXTURES, DIFFUSERS, REGISTERS, FITTINGS, ETC.

SUSPENDED CEILINGS

REFERENCE ARCHITECTURAL OR ELECTRICAL DRAWINGS FOR 2x2 FINISHED CEILING GRID LAYOUTS. ELECTRICAL DRAWINGS FOR LIGHTING AND MECHANICAL HVAC DIFFUSERS ACTUAL CONFIGURATIONS.

POSITION 2x2 LAY-IN GRID ASSEMBLY TO PROVIDE THE OPTIMUM USAGE OF FULL TILES WITH MINIMUM REQUIRED FIELD CUTTING TO FIT. "ABSOLUTELY NO CEILING TILE SLIVERS ALLOWED" WHERE PERIMETER 2x2 GRID LAYOUT MEETS HEAD WALLS.

CONTRACTOR SHALL REFERENCE PROPRIETARY FINISHED SUSPENDED CEILING FRAMING ASSEMBLY SYSTEM FOR APPROPRIATE INSTALLATION REQ'D OF HANGERS AND (SPLAY) DIAGONAL SWAY WIRES (GAUGE & O/C SPACING)

GENERAL CONDITIONS FOR CONSTRUCTION

THESE WORKING DOCUMENTS HAVE BEEN PREPARED FOR THE CORNING AND BY CORNING'S DIRECTOR(S) WITH THEIR SELECTED GENERAL CONTRACTOR AS A DESIGN/BUILD SERVICES FOR THE PURPOSES OF SPECIFYING OVERALL EXISTING BUILDING GEOMETRY, AND THE ASSEMBLY OF ARCHITECTURAL ELEMENTS AND THEIR COMPLIANCE WITH LOCAL BUILDING CODE REQUIREMENTS FOR BUILDING TYPE, MATERIAL FINISHES, ACCESS TO EXITS, AND EXIT SYSTEMS ONLY.

THESE WORKING DOCUMENTS SHOULD PROVIDE CORNING AND GENERAL CONTRACTOR A BASIC SET OF CONTRACT DOCUMENTS (AS A DESIGN/BUILD MECHANISM) FOR PRICE BIDDING AND CONSTRUCTION. THE GENERAL CONTRACTOR SHALL BE RESPONSIBLE FOR CHECKING THESE CONTRACT DOCUMENTS, FOR CROSS-REFERENCING RESPECTED DESIGN/BUILD CONSTRUCTION TRADES, DIMENSIONS AND SIZE VERIFICATION OF EXISTING CONDITIONS, LABOR AND BEING GRADE FOR ALL THEIR ACCURACY AND CONFIRMING THAT THE WORK IS BUILD-ABLE AS SHOWN BEFORE PROCEEDING WITH CONSTRUCTION.

GENERAL CONTRACTOR IS TO BE FAMILIAR WITH CORNING'S ON-SITE CONSTRUCTION REQUIREMENTS, AND SPECIAL WORKING CONDITIONS PERTAINING TO ALL BARRICADES, NOISE, DUST, TRASH REMOVAL, ETC. GENERAL CONTRACTOR SHALL VERIFY AND COORDINATE WITH CORNING FOR ANY WORK THAT IS REQUIRED TO TAKE PLACE AT NIGHT OR DURING OFF

PROTECT AREAS NOT UNDERGOING WORK, ADJOINING AREAS FROM ANY DAMAGE WHICH MAY ARISE FROM THE WORK. THE GENERAL CONTRACTOR SHALL BE RESPONSIBLE FOR PAYING FOR ANY DAMAGE ARISING DURING RENOVATION WORK.

THE GENERAL CONTRACTOR SHALL DILIGENTLY PERFORM THE WORK TO COMPLETION AND SHALL AT ALL TIMES GIVE THE PERSONAL SUPERVISION AND ATTENTION THERETO AND MAINTAIN A COMPETENT SUPERINTENDENT AND NECESSARY FOREMAN TO ACT FOR THE GENERAL CONTRACTOR'S FIRM. PROVIDE SUFFICIENT AND SATISFACTORY ON-SITE WORKERS REQUIRED TO ENSURE THE PERFORMANCE OF THE WORK TO COMPLETION AND TO MEET AGREED UPON TURNOVER DATE.

THE GENERAL CONTRACTOR SHALL BE RESPONSIBLE FOR THEIR LAYOUT AND FOR THAT OF THEIR TRADE SUB CONTRACTORS. ALL DIMENSIONS INDICATED AS HOLD DIMENSIONS SHALL BE MAINTAINED. ANY VARIANCES FROM THESE WILL BE AT THE RISK OF THE TRADE OR CONTRACTOR. VERIFY ANY EQUIPMENT CLEARANCES PRIOR TO LAYOUT, THE TRADES SHALL BE HELD FOR ANY DAMAGE TO OR ADDITIONAL COST FOR FAILURE TO DO SUCH LAYOUT. PRIOR TO THE COMMENCEMENT OF CONSTRUCTION THE CONTRACTOR SHALL VERIFY ALL OVERALL DIMENSIONS, EXISTING WALL LOCATIONS AND REPORT THESE TO THE ARCHITECT.

THE GENERAL CONTRACTOR SHALL OBTAIN, MAINTAIN DURING THE COURSE OF WORK WORKMAN'S COMPENSATION, COMPREHENSIVE LIABILITY INSURANCE INCLUDING COVERAGE FOR BODILY INJURY, PROPERTY DAMAGE WITH CORNING, AND LOCAL REQUIREMENTS. LAWS OF THE STATE AND AS DIRECTED BY BUILDING OWNER (CORNING) PROVIDE EVIDENCE INDICATING INDEMNIFICATION OF CORNING AND ARCHITECT OF RECORD. THE GENERAL CONTRACTOR SHALL BEAR THE RISK OF LOSS AND RESPONSIBILITY OF ALL INJURIES OR DAMAGES TO PERSONS OR PROPERTY THAT MAY ARISE FROM THE WORK.

THE ENTIRE AREA OF WORK IS TO BE MAINTAINED IN A NEAT AND ORDERLY MANNER AT ALL TIMES AND POLICED AT INTERVALS TO PREVENT ACCUMULATION OF TRASH AND RUBBISH. ALL MATERIALS SHALL BE STACKED NEATLY IN CENTRAL LOCATIONS AND COORDINATE ITS DISPOSAL LOCATION WITH CORNING. GENERAL CONTRACTOR AND TRADE SUB CONTRACTORS MUST HAVE THEIR WORK IN A NEAT AND CLEAN CONDITION READY FOR WORK TO BE PERFORMED BY OTHERS.

GENERAL CONTRACTOR IS TO COORDINATE CONSTRUCTION WORK SCHEDULES, MATERIAL LAY-DOWN AREAS, AND TEMPORARY STORAGE AREA OF EXISTING ELEMENTS BEING REUSED AND LEAD ITEMS WAITING FOR INSTALLATION WITH CORNING'S PROJECT MANAGER AND CORNING'S ON SITE FACILITY BULK STORAGE MANAGER.

(IF APPLICABLE) GENERAL CONTRACTOR SHALL BE RESPONSIBLE FOR HAVING THESE CONTRACTS DOCUMENT REVIEWED FOR ALL NECESSARY APPROVALS AND OBTAINING ALL REQUIRED PERMITS, AND APPLICATIONS AND REPORT THESE TO THE ARCHITECT. THE GENERAL CONTRACTOR SHALL BE RESPONSIBLE FOR OBTAINING ALL NECESSARY APPROVALS AND OBTAINING ALL REQUIRED PERMITS, AND APPLICATIONS AND REPORT THESE TO THE ARCHITECT.

THE BUILDING OWNER (CORNING) AND GENERAL CONTRACTOR SHALL INSURE THAT THIS FACILITY WILL BE ACCESSIBLE TO AND USABLE BY PERSON(S) WITH DISABILITIES. ACCORDING TO THE LATEST EDITION/REVISION TO THE "AMERICAN NATIONAL STANDARDS" 2009 IBC/NC, ICC/ANSI A117.1 2010, ACCESSIBILITY CODE REQUIREMENTS OF THE APPLICABLE STANDARDS.

GENERAL CONTRACTOR SHALL COORDINATE WITH CORNING'S MAINTENANCE FACILITY ENGINEERS FOR SPECIFY APPLIANCES AND FIXTURES AND VENDOR'S SHOP DRAWINGS W/ DESIGN VOUCHERS AND SELECTED PLUMBING FIXTURES FOR CONTRACTOR TO INSTALL. CONTRACTOR TO PROVIDE WITH CORNING'S APPROVAL ALL OTHER APPLIANCES AND FIXTURES, (ELECTRICAL AND PLUMBING) THAT (CORNING) HAS NOT PREVIOUSLY FURNISHED.

GENERAL CONTRACTOR SHALL SUBMIT ALL PROPOSED SUBSTITUTIONS TO THE DESIGNER IN WRITING WITH SUFFICIENT INFORMATION, SAMPLES AND DIFFERENCE IN COST FOR EVALUATION. CONSTRUCTION MUST BE WRITTEN BEFORE THE GENERAL CONTRACTOR, OR (CORNING'S) REPRESENTATIVE SUBSTITUTE A MATERIAL, REVISE A CONSTRUCTION DETAIL, METHOD OF ATTACHMENT OR IN ANY WAY ALTER THE WORK SO THAT IT DOES NOT CONFORM WITH THESE DOCUMENTS WITHOUT THE ARCHITECT'S WRITTEN APPROVAL.

WARANTIES AND GUARANTEES: IN ADDITION TO OTHER GUARANTEES HEREIN REQUIRED, GENERAL CONTRACTOR HEREBY GUARANTEES THAT PRODUCT ITEMS DELIVERED TO CORNING FOR ACCEPTANCE (AND WORK TO BE PERFORMED UNDER THIS AGREEMENT) THE SAME SHALL BE IN PROPER FUNCTIONAL ORDER WITHOUT FAILURE, AND THERE SHALL BE NO OMISSION OR DEFECT IN MATERIAL OR WORKMANSHIP OF ANY WORK, MACHINERY, EQUIPMENT, PARTS, ASSEMBLIES (EXCEPT THOSE FURNISHED BY CORNING) AND CORNING'S PROPRIETARY EQUIPMENT VENDOR(S) AND THAT ALL LABOR, THE AFOREMENTIONED MATERIALS AND ALL OTHER WORK PERFORMED SHALL COMPLY WITH THE AGREEMENT. IF ANY DEFECTIVE OR FAULTY WORKMANSHIP OR MATERIAL IS DISCOVERED WITHIN ONE(1) YEAR COMMENCING FROM THE DATE OF FINAL ACCEPTANCE OF THE WORK, THE SAME SHALL BE PROMPTLY REMEDIED, REPLACED AND RESTORED TO CORNING'S SATISFACTION BY THE GENERAL CONTRACTOR AT THE GENERAL CONTRACTOR'S EXPENSE.

GENERAL CONTRACTOR IS TO GUARANTEE ALL WORK INCLUDING WORK BY TRADE SUBCONTRACTORS FOR A PERIOD OF ONE (1) YEAR FROM THE DATE OF FINAL ACCEPTANCE (PUNCH LIST) OF THE WORK. FURNISH ALL WRITTEN WARRANTIES TO CORNING REPRESENTATIVES PRIOR TO SUBMISSION OF FINAL PAYMENT.

THE WORK SHALL BE LAID OUT FROM DIMENSIONS SHOWN ON THE DRAWINGS ONLY. DO NOT SCALE DRAWINGS. CONTRACTOR SHALL WORK FROM MOST RECENT DRAWINGS SUPPLIED BY CORNING OR THE ARCHITECT. WORK SHALL BE PERFORMED ONLY AFTER WRITTEN DIRECTION BY CORNING.

TYPICAL FLOOR PLAN DIMENSIONS OF INTERIOR WALLS ARE MEASURED FROM FACE TO FACE OF EXPOSED CONCRETE MASONRY UNIT WALL NEW (OR) EXISTING CONSTRUCTION, UNLESS NOTED OTHERWISE.

CLEAN UP AND JOB COMPLETION. ALL PUNCH LIST ITEMS SHALL BE COMPLETED WITH THE SATISFACTION OF CORNING'S REPRESENTATIVE BEFORE FINAL PROJECT RELEASE WITH A WRITTEN ACCEPTANCE BETWEEN CONTRACTOR AND CORNING.

PREMISES TO BE TURNED OVER CLEAR OF ALL DEBRIS, PACKING BOXES, WRAPPINGS, AND EXCESS MATERIALS. ALL ELECTRICAL PANELS AND BREAKERS TO BE PROPERLY MARKED AND A TYPED SCHEDULE TO BE PROVIDED.

GENERAL CONTRACTOR AT HIS EXPENSE TO PROVIDE DRAFTING SERVICES TO TRANSFER MARK-UPS, FIELD REVISIONS, NOTES, SHOWING REISSUED DRAFTED DOCUMENT SET AS "RECORD DOCUMENTS" CONSTRUCTION AS BUILT.

FINAL PAYMENT. A COMPLETE LIST OF ALL SUB NAMES, ADDRESSES, AND TELEPHONE NUMBERS, TO BE SUBMITTED TO CORNING. ALL FINAL LIEN WAIVER MUST BE SUBMITTED WITH FINAL PAYMENT RECEIPT.

ALL PUNCH LIST ITEMS MUST BE COMPLETED PRIOR TO RELEASE OF FINAL PAYMENT.

5/30/19 ISSUED FOR CONSTRUCTION

Design Elements logo and contact information for Michael L. Saieed, Jr., AIA, LEED-AP, ICA.

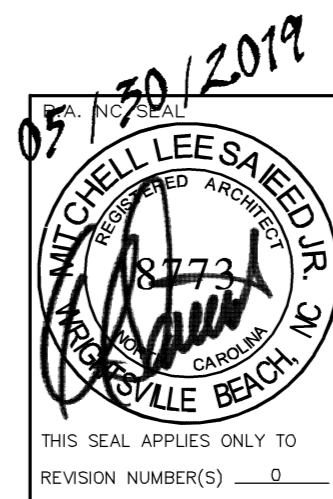

Table with revision history and project information including 'CORNING OPTICAL FIBER' and 'SOUTH ENGINEERING - MEN & WOMEN RESTROOMS'.

GENERAL CONDITIONS AND NOTES

THIS GENERAL ARRANGEMENT (PARTIAL EXISTING RESTROOM AREA) FLOOR PLAN REPRESENTS A SCHEMATIC "RECORD DOCUMENT" DRAWING PREPARED FOR THE CORNING (BUILDING OWNER) AN ELECTRONIC DIGITAL MEDIA FOR THE PURPOSE OF DEPICTING EXISTING OVERALL LAYOUT OF ITS INTERIOR BUILDING SPACE GEOMETRY AND THE ASSEMBLY OF ARCHITECTURAL ELEMENTS AND ARRANGEMENTS OF SPECIALTY EQUIPMENT AND COMPONENTS FOR THE PURPOSE OF SPACE PLANNING FOR ACCESSIBLE "ARCHITECTURAL BARRIER FREE" MEN AND WOMEN RESTROOMS. THE DEPICTED ON-SITE ARCHITECTURAL SURVEYED BUILDING LINES WERE DIMENSIONALLY MEASURED FROM FACE TO FACE (TO/FROM) FINISHED INTERIOR WALL SURFACES AND BUILDING COLUMNS WHERE ACCESSIBLE TO FOR THE PURPOSE OF (PROPOSED) SPACE PLANNING FUTURE (ACCESSIBLE) BUILDING ALTERATION SPACES.

RESPONSIBILITIES FOR PROVIDING ACTUAL DETAILED INFORMATION AND VERIFYING CONDITIONS (CONCEALED/EXPOSED) OF EXISTING ELECTRICAL, MECHANICAL PLUMBING AND EQUIPMENT SPECIALTY SYSTEMS ARE BY OTHERS WITH COORDINATION(S) WITH BUILDING OWNER (CORNING). ELECTRICAL POWER/LIGHTING DESIGNATED SERVICES ASSIGNED SHALL BE VERIFIED BY ELECTRICAL FACILITY MAINTENANCE BUILDING OWNER (CORNING); REFERENCE CORNING'S ELECTRICAL ENGINEER DRAWINGS FOR ADDITIONAL DETAIL INFORMATION)

THIS [RECORD DOCUMENT] IS SCHEMATICALLY DEPICTING (ARCHITECTURAL GRAPHIC STANDARDS) GENERAL ARRANGING ELECTRICAL, MECHANICAL PLUMBING AND EQUIPMENT SPECIALTY SYSTEMS ARE BY OTHERS WITH COORDINATION(S) WITH BUILDING OWNER (CORNING). ELECTRICAL POWER/LIGHTING DESIGNATED SERVICES ASSIGNED SHALL BE VERIFIED BY ELECTRICAL FACILITY MAINTENANCE BUILDING OWNER (CORNING); REFERENCE CORNING'S ELECTRICAL ENGINEER DRAWINGS FOR ADDITIONAL DETAIL INFORMATION)

IT SHALL BE NOTED THIS "RECORD DOCUMENT" IS LIMITED TO, ACCESSIBLE AND OPEN BUILDING ELEMENTS. BEFORE AND DURING "DEMOLITION AND RENOVATION" IN-SUCH AS ONE CANNOT DETERMINE THE ACTUAL CONSTRUCTION IN SOME AREAS UNTIL THE EXISTING BUILDING AREAS ARE DEMOLISHED; SOME DETAILS SHALL BE BASED ON ASSUMPTIONS. ONCE THE BUILDING INTERIOR IS DEMOLISHED, DETAILS AND QUESTIONABLE ITEMS SHALL BE REVISED OR REVIEWED WITH THE GENERAL CONTRACTOR, BUILDING OWNER AND DESIGNER OF TRADE AS NEEDED.

THE GENERAL CONTRACTOR AND EACH SUB-CONTRACTOR SHALL BE THOROUGHLY FAMILIAR WITH THE PROJECT'S RECORD DOCUMENTS, AND DESIGN INTENT OF THE CONTRACT DOCUMENTS BEFORE ANY DEMOLITION OR PROPOSED CONSTRUCTION WORK BEGINS.

EACH SUB-CONTRACTOR SHALL COORDINATE THEIR TRADE WITH THAT OF OTHER CONSTRUCTION TRADES AND BE AWARE OF ALL THE THEIR RELATED WORK BEING PERFORMED BY THOSE TRADES THROUGH THE PRIME GENERAL CONTRACTOR.

GENERAL CONTRACTOR SHALL BE RESPONSIBLE PROVIDING DETAILED INFORMATION AND VERIFYING EXISTING FIRE PROTECTION SYSTEM AND SPRINKLER HEADS (CONCEALED/EXPOSED) FOR MAINTAINING EXISTING SPRINKLER AND FIRE ALARM SYSTEM THROUGHOUT THE PROJECT AREA AND MUST NOTIFY ALL APPROPRIATE AUTHORITIES DURING SHUTDOWNS RENOVATIONS. GENERAL CONTRACTOR MUST TAKE DUE MEASURES TO PREVENT ACCIDENTAL ACTIVATIONS OF THE EXISTING FIRE ALARM SYSTEM(S).

LEGEND

- INDICATES EXISTING INTERIOR WALL PARTITIONS; METAL WALL STUD FRAMING WITH GYPSUM WALL BOARD FINISH (NON-LOAD BEARING); FULL HEIGHT TO STRUCTURAL METAL PROFILE DECKING ABOVE; (SITE VERIFY ACTUAL CONSTRUCTION)
- CO INDICATES EXISTING WALL-ACCESS CLEAN-OUT (TEMPORARY PLUG DURING WORK)
- FD INDICATES EXISTING FLOOR-ACCESS CLEAN-OUT (TO REMAIN; TEMPORARY PLUG DURING WORK)
- FD INDICATES EXISTING FLOOR DRAIN (TO REMAIN; TEMPORARY PLUG DURING WORK)
- * (EXISTING) FIRE SPRINKLER HEAD APPROXIMATE LOCATION (TO REMAIN)
- PS (EXISTING) WALL SURFACE MOUNTED FIRE PROTECTION AUDIO/VISUAL WARNING DEVICE
- PA (EXISTING) WALL SURFACE MOUNTED FIRE PROTECTION AUDIO/HORN WARNING DEVICE
- RA EXISTING MECHANICAL 2x2 RETURN AIR (R/A) AND SUPPLY AIR VENT/DIFFUSERS; DUCTWORK TO REMAIN, DIFFUSERS SHALL BE REPLACED (APPROXIMATE LOCATION, GEN. CONTRACTOR VERIFY)
- SK (EXISTING) GENERAL COMMUNICATION SPEAKER "PLANT INTERCOM SYSTEM"; FLUSH FINISHED TO SUSPENDED CEILING (TO REMAIN) (APPROXIMATE LOCATION, GEN. CONTRACTOR VERIFY)
- SD (EXISTING) SMOKE DETECTOR; FLUSH FINISHED TO SUSPENDED CEILING (TO REMAIN) (APPROXIMATE LOCATION, GEN. CONTRACTOR VERIFY)
- EMR (EXISTING) DEDICATED ACCESSIBLE "MEANS OF EGRESS" EMERGENCY PATHWAY DIRECTIONAL LIGHTING; BATTERY BACKUP; SURFACE WALL OR CEILING MOUNTED.

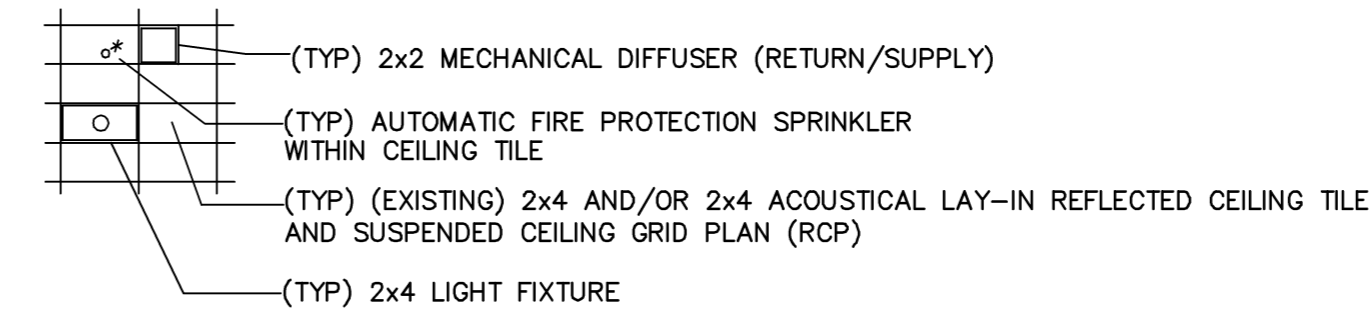

PLAN KEYNOTES

- 01 (EXISTING) EQUIPMENT; DIMENSION SST 1200ES, ADJACENT SHELF AND RELATED COMPONENTS TO BE RELOCATED

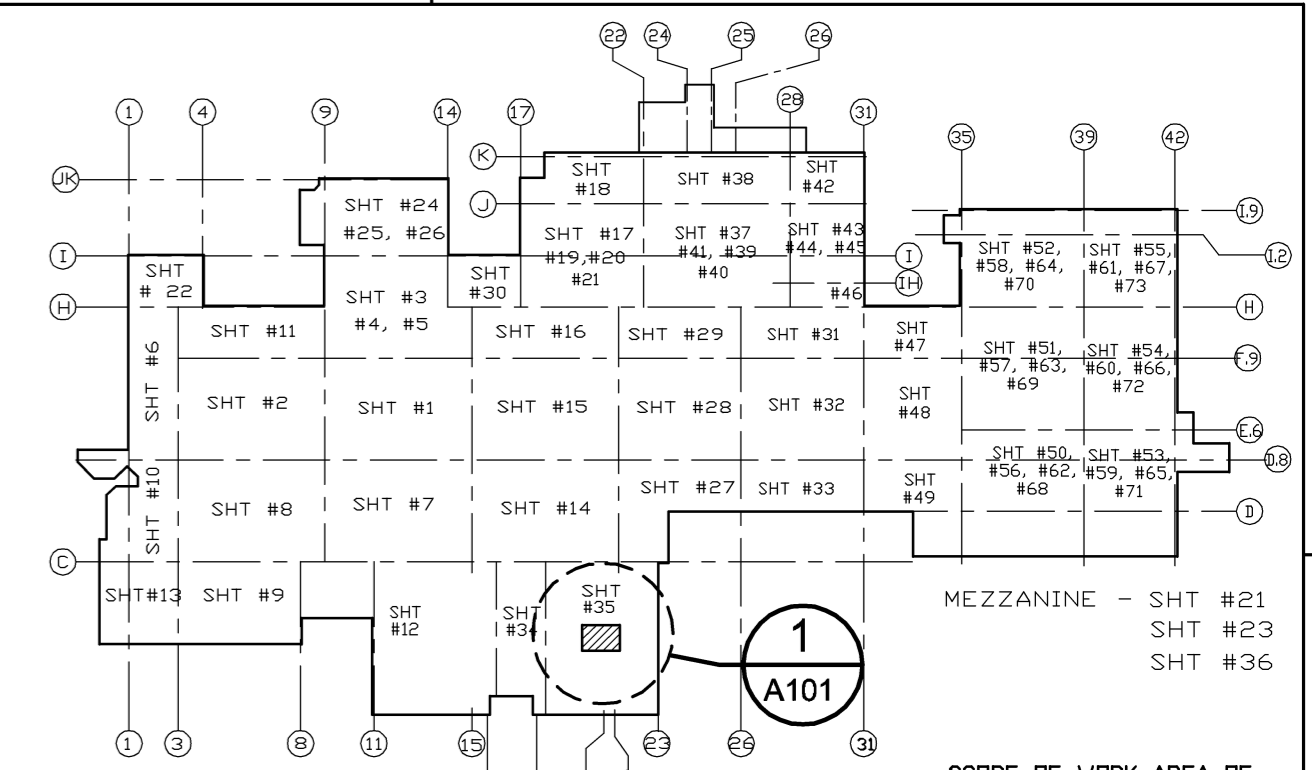

**WILMINGTON PLANT
MASTER KEY PLAN**

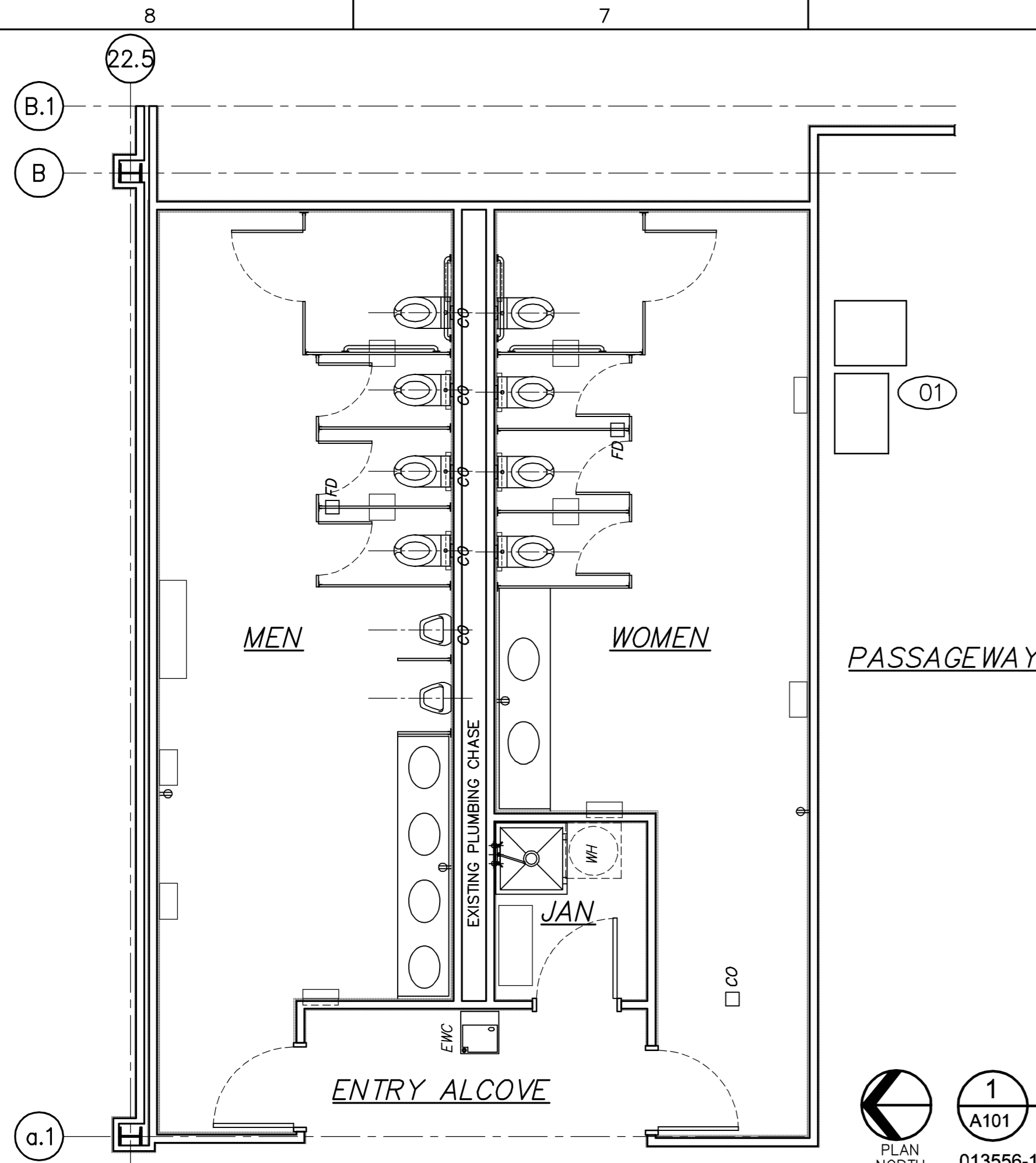

**SOUTH ENGINEERING
GENERAL ARRANGEMENT
MEN/WOMEN RESTROOMS
EXISTING FLOOR PLAN**

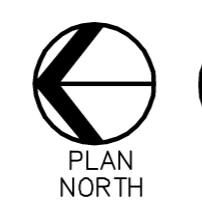

1
A101

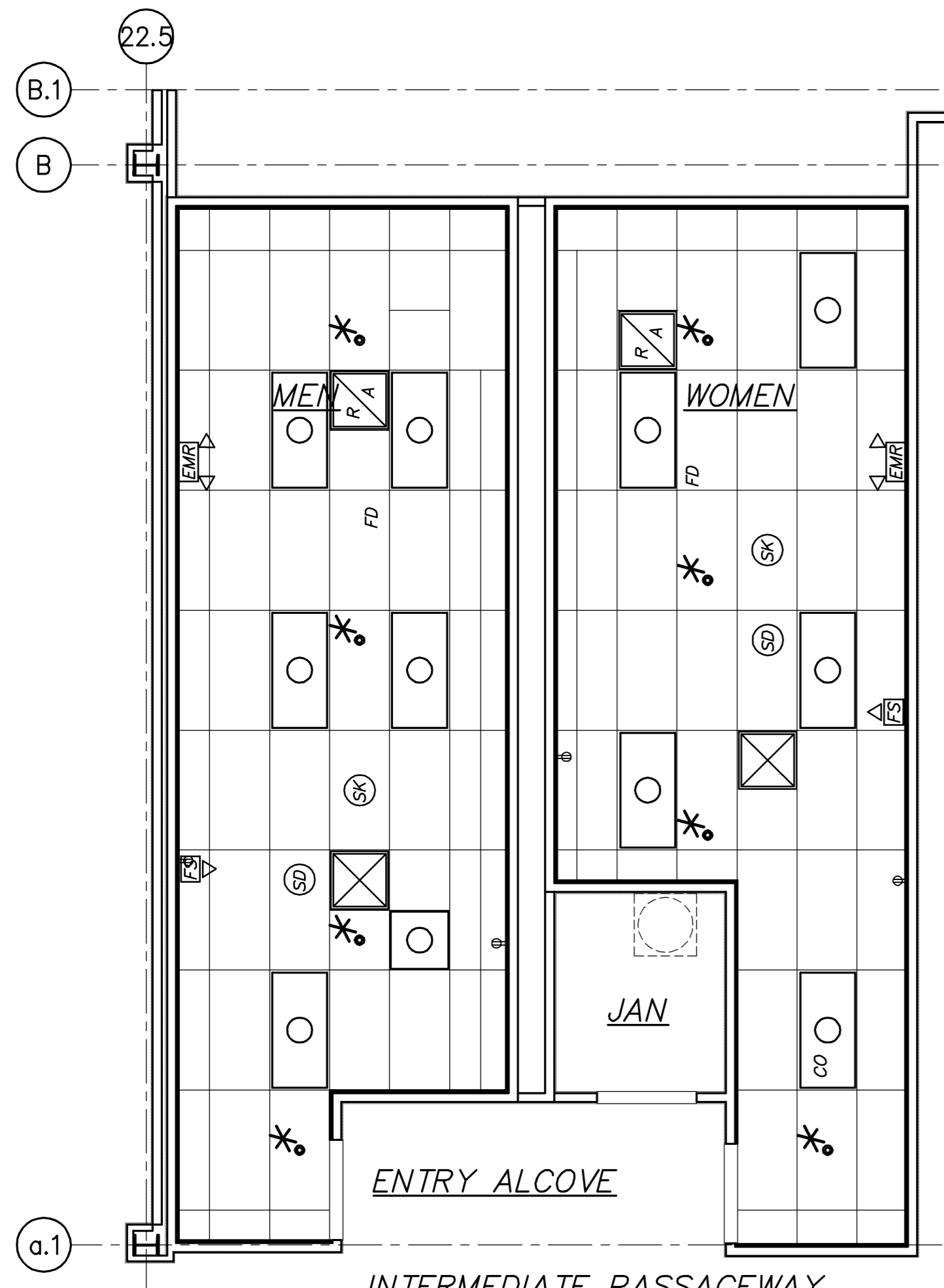
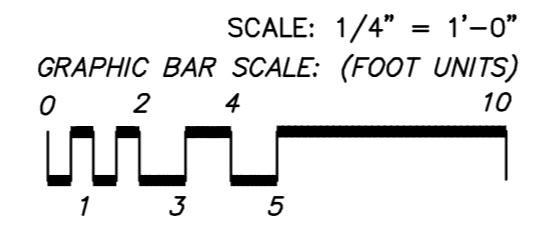

**EXISTING SCHEMATIC
REFLECTED CEILING PLAN**

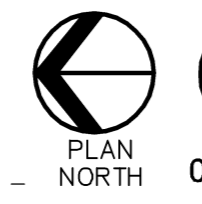

2
A101

SCALE: 1/4" = 1'-0"

**5/30/19
ISSUED FOR
CONSTRUCTION**

NC ARCHITECTURAL FIRM CERTIFICATION No. 51371

Michael L. Sajied, Jr., AIA, LEED-AP, ICA
1213 Cutbreth Drive, Suite 142
Wilmington, North Carolina 28405
910.509.3131

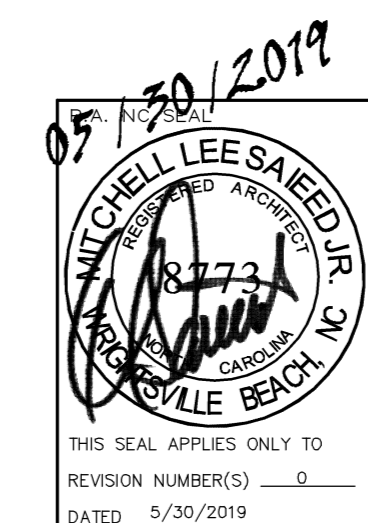

0	ISSUED FOR CONSTRUCTION	5/30/19	
A	GENERAL ARRANGEMENT PROGRESS REVIEW	3/21/19	
LATEST REVISION	REVISION DESCRIPTION	DATE	APP'D
0			
CORNING OPTICAL FIBER			
THIS DRAWING IS THE EXCLUSIVE PROPERTY OF CORNING, INC.			
THIS DRAWING MUST NOT BE REPRODUCED OR COPIED IN ANY WAY WHATSOEVER WITHOUT THE EXPRESS CONSENT IN WRITING OF CORNING, INC. THE DRAWING IS TO BE USED ONLY FOR THE PURPOSE FOR WHICH IT IS SUPPLIED AND MUST BE RETURNED ON DEMAND. THE CONTENTS OF THE DRAWING MUST MOREOVER BE TREATED AS STRICTLY CONFIDENTIAL AND MUST NOT BE DISCLOSED TO ANY THIRD PARTY WITHOUT THE EXPRESS CONSENT IN WRITING OF CORNING, INC.			
DRAWING DESCRIPTION: MEN AND WOMEN RESTROOM - ALTERATIONS AND UPGRADES			
AREA OF PLANT: SOUTH ENGINEERING - MEN & WOMEN RESTROOMS			
PROJECT NAME	SOUTH ENGINEERING RESTROOMS	DSGN/INT/REQ	DRAWN/SCALED
DISCIPLINE	ARCHITECTURAL	SHEET	2 OF 6
VENDOR REF	No0000144391	FACILITIES DRAWING NUMBER	013556-144521-A101

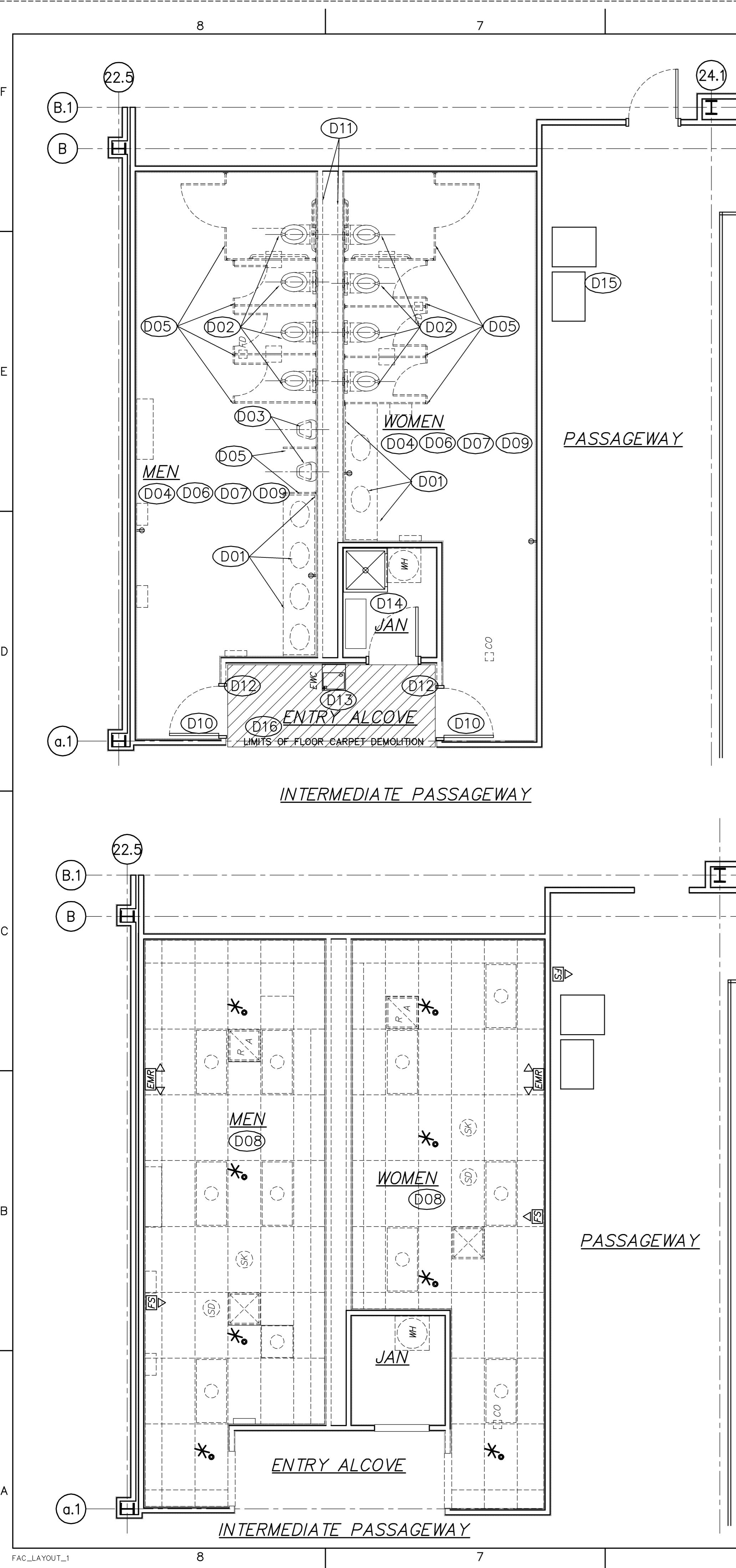

**SOUTH ENGINEERING
MEN/WOMEN RESTROOMS
DEMOLITION FLOOR PLAN**



3
A102
013556-144531

SCALE: 1/4" = 1'-0"
GRAPHIC BAR SCALE: (FOOT UNITS)

GENERAL CONDITIONS FOR DEMOLITION & CONSTRUCTION

GENERAL DESCRIPTION OF ALL CONSTRUCTED ITEMS TO BE DEMO (REMOVE FROM SITE) COMPLETELY "BUT NOT LIMITED TO" ARE AS FOLLOWS:
 THE GENERAL CONTRACTOR AND EACH SUB-CONTRACTOR SHALL BE THOROUGHLY FAMILIAR WITH THE PROJECT'S RECORD DOCUMENTS, AND DESIGN INTENT OF THE CONTRACT DOCUMENTS BEFORE ANY DEMOLITION OR PROPOSED CONSTRUCTION WORK BEGINS.
 EACH SUB-CONTRACTOR SHALL COORDINATE THEIR TRADE WITH THAT OF OTHER CONSTRUCTION TRADES AND BE AWARE OF ALL THE THEIR RELATED WORK BEING PERFORMED BY THOSE TRADES THROUGH THE PRIME GENERAL CONTRACTOR.
 BEFORE AND DURING "DEMOLITION AND ALTERATION WORK" IN-SUCH AS ONE CANNOT DETERMINE THE ACTUAL CONSTRUCTION IN SOME AREAS UNTIL THE EXISTING BUILDING AREAS ARE DEMOLISHED; SOME DETAILS SHALL BE BASED ON ASSUMPTIONS, ONCE THE BUILDING INTERIOR IS DEMOLISHED, DETAILS AND QUESTIONABLE ITEMS SHALL BE REVISED OR REVIEWED WITH THE GENERAL CONTRACTOR, BUILDING OWNER (CORNING) AND DESIGNER OR RECORD AS NEEDED.
 A. THE GENERAL CONTRACTOR AND EACH SUB-CONTRACTOR SHALL MAKE THEMSELVES FAMILIAR WITH ALL EXISTING ON-SITE CONDITIONS (ABOVE FINISHED CEILING AND BELOW FLOOR SLAB GRADE LEVEL), TAKE FIELD MEASUREMENTS, AND RECORD ALL INFORMATION NEEDED TO PROVIDE A COMPLETE SCOPE OF WORK.
 B. NOTIFY BUILDING OWNER (CORNING) OR THE DESIGNER OF RECORD IN WRITING IMMEDIATELY OF CONDITIONS WHICH CONFLICT WITH THE RECORD DOCUMENTS AND CONTRACT DOCUMENTS.
 C. SUB-CONTRACTOR SHALL NOTIFY THE GENERAL CONTRACTOR IN WRITING IMMEDIATELY OF CONDITIONS WHICH MAY CONTRIBUTE TO UNNECESSARY, EXCESSIVE COST.
 D. EXISTING CONDITIONS TAKE PRECEDENCE OVER CONTRACT DOCUMENTS AND GENERAL SPECIFICATIONS FOR DIMENSIONS

GENERAL DESCRIPTION OF ALL CONSTRUCTED ITEMS TO BE DEMO'D (REMOVE FROM SITE) COMPLETELY "BUT NOT LIMITED TO" ARE AS FOLLOWS:

1. REFERENCE ALL "CONTRACT DOCUMENTS" (THIS SHEET) FOR DENOTED KNOWN ITEMS TO BE REMOVED, RELOCATED OR REMAIN.
2. ALL ELECTRICAL WIRING (LIGHTING AND COMMON RECEPTACLES) BACK TO EXISTING ELECTRICAL POWER/LIGHTING PANELS "MDP" (VERIFY WITH BUILDING OWNER (CORNING) FACILITY MAINTENANCE ENGINEERING AND EXISTING CONDITIONS)
3. ALL EXISTING PLUMBING DOMESTIC WATER OR SANITARY WASTE LINES NOT BEING REUSED SHALL BE PLUGGED AND CAPPED.

THE GENERAL CONTRACTOR SHALL BE RESPONSIBLE FOR THEIR LAYOUT AND FOR THAT OF THEIR TRADE SUB-CONTRACTORS. ALL DIMENSIONS INDICATED AS HOLD DIMENSIONS SHALL BE MAINTAINED. ANY VARIANCES FROM THESE WILL BE AT THE RISK OF THAT TRADE OR CONTRACTOR. VERIFY ANY EQUIPMENT CLEARANCES AND SURVEY ANY EXISTING CONDITIONS (STRUCTURAL, MECHANICAL, ELECTRICAL, FIRE PROTECTION OR PLUMBING) PRIOR TO LAYOUTS, THE TRADES SHALL BE HELD FOR ANY DAMAGE TO OR ADDITIONAL COST FOR FAILURE TO DO SUCH LAYOUTS AND SURVEYS. PRIOR TO THE COMMENCEMENT OF CONSTRUCTION. THE GENERAL CONTRACTOR SHALL VERIFY ALL OVERALL DIMENSIONS, EXISTING WALL LOCATIONS AND REPORT THESE TO THE BUILDING OWNER (CORNING) AND THE DESIGNER OF RECORD. THE GENERAL CONTRACTOR SHALL COORDINATE THE WORK OF THEIR ON-SITE WORKERS WITH TRADE SUB CONTRACTORS, AND (CORNING). ANY FAILURE TO PROPERLY COORDINATE WHICH RESULTS IN ADDITIONAL COST INCLUDING ANY DEMOLITION OF CONSTRUCTION IN PLACE SHALL BE BOURNE BY THE GENERAL CONTRACTOR.

GENERAL CONTRACTOR SHALL BE RESPONSIBLE PROVIDING DETAILED INFORMATION AND VERIFYING EXISTING FIRE PROTECTION SYSTEM AND SPRINKLER HEADS (CONCEALED/EXPOSED) FOR MAINTAINING EXISTING SPRINKLER AND FIRE ALARM SYSTEM THROUGHOUT THE PROJECT AREA AND MUST NOTIFY ALL APPROPRIATE AUTHORITIES DURING SHUTDOWNS (NEW WORK) ALTERATIONS. GENERAL CONTRACTOR MUST TAKE DUE MEASURES TO PREVENT ACCIDENTAL ACTIVATIONS OF THE EXISTING FIRE ALARM SYSTEM(S).

(IF NECESSARY UNDER SCOPE OF WORK (NEW WORK) ALTERATION):
 GENERAL CONTRACTOR SHALL COORDINATE WITH (CORNING) FOR THEIR CONTRACTED FULL SERVICE (DESIGN/BUILD) FIRE PROTECTION NC LICENSED SUB-CONTRACTOR AND THEIR ENGINEERING DESIGN SERVICES TO PREPARE CONSTRUCTION DOCUMENTS (APPROVAL BY AHJ) TO ALTER EXISTING FIRE PROTECTION ASSEMBLY SYSTEMS TO PROVIDE RENOVATE SERVICES WITHIN AREAS OF RENOVATIONS AND ALTERATIONS.

THE ENTIRE AREA OF WORK IS TO BE MAINTAINED IN A NEAT AND ORDERLY MANNER AT ALL TIMES AND POLICED AT INTERVALS TO PREVENT ACCUMULATION OF TRASH AND RUBBISH. ALL CONSTRUCTION TRADES SHALL KEEP ALL DEMOLISHED MATERIAL REMOVED AND CLEARED (CLEANED) FROM JOB-SITE AND ANY EXPOSED BUILDING CONSTRUCTION WELL PROTECTED FROM DIRT, THEFT AND DAMAGE AT THE END OF EACH WORKING DAY. ALL MATERIALS SHALL BE STACKED NEATLY IN CENTRAL LOCATIONS AND COORDINATE ITS DISPOSAL LOCATION WITH "BLDG OWNER," GENERAL CONTRACTOR AND TRADE SUB CONTRACTORS MUST LEAVE THEIR WORK IN A NEAT AND CLEAN CONDITION READY FOR WORK TO BE PERFORMED BY OTHERS. GENERAL CONTRACTOR TO PROVIDE DUMPSTER AND REMOVAL SERVICE AS REQUIRED.

ALL SALVAGEABLE MATERIAL (EQUIPMENT, FIXTURES, ETC...) FROM EXISTING BUILDING SHALL BE DIRECTLY COORDINATED WITH GENERAL CONTRACTOR AND CORNING'S PROJECT MANAGER BEFORE DEMOLITION AND REMOVAL FROM JOB-SITE.

THE GENERAL CONTRACTOR SHALL OBTAIN ALL DEMOLITION PERMITS AND APPROVAL NECESSARY FOR ACCEPTANCE OF THE DEMOLITION AND REMOVAL OF WORK AND MATERIALS BY CORNING'S RESPECTED VARIOUS DEPARTMENTS OF TRADES.

TYPICAL PLAN LEGEND

- * EXISTING OVERHEAD (FINISHED CEILING) FIRE PROTECTION SPRINKLER HEAD; APPROXIMATE LOCATION (GEN. CONTRACTOR SHALL COORDINATE (IF NECESSARY) WITH FIRE PROTECTION SPRINKLER DESIGNER/CONTRACTOR TO RETROFIT SPRINKLER HEADS "AREA COVERAGE" PROTECTION WITHIN PROPOSED ALTERATION OF THE AREA UNDER NEW WORK
- INDICATES AREA OF DEMOLITION/REMOVAL FOR ALL EXISTING INTERIOR WALL CONSTRUCTION; SITE VERIFY ACTUAL CONSTRUCTION; FINISHES, ELECTRICAL WIRING, SPECIALTY FIXTURES AND UTILITY FACILITY SERVICE FIXTURES; FLOOR SLAB TO BE PREP FLUSH TO EXISTING CONCRETE SLAB FOR NEW WALL AND FLOOR FINISHES.
- DESIGNATED AREA OF EXISTING FINISHED CEILING GRID SYSTEM TO BE DEMOLISHED AND REMOVED COMPLETELY;
 1. EXISTING (TO BE REUSED AND LOCATED) MECHANICAL 2x SUPPLY AIR DIFFUSERS AND ABOVE CEILING DUCTWORK (APPROXIMATE LOCATION, GEN. CONTRACTOR VERIFY) REFERENCE MECHANICAL DRAWINGS
 2. EXISTING (TO BE REMOVED AND REPLACED TO COMPLY WITH NCECC-2018) 2x4 STANDARD LAY-IN "LED" LIGHTING FIXTURES (REFERENCE ARCH SHEET A103 FOR RENOVATED CEILING GRID PATTERN) CORNING SHALL RETROFIT ELECTRICAL WIRING AND PROVIDE WIRING INSTALLATION TO NEW LIGHTING FIXTURES)
- DESIGNATES (EXISTING) RATED CORRIDOR WALLS: METAL STUD FRAMED WITH RATED GYPSUM WALL BRD FINISH, FULL HEIGHT (FLOOR TO STRUCTURAL METAL PROFILE DECKING & SEALED ABOVE)

**5/30/19
ISSUED FOR
CONSTRUCTION**

**EXISTING SCHEMATIC
DEMOLITION CEILING PLAN**

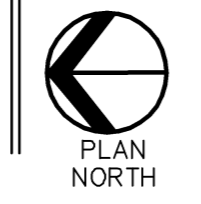

4
A102
013556-144531

SCALE: 1/4" = 1'-0"

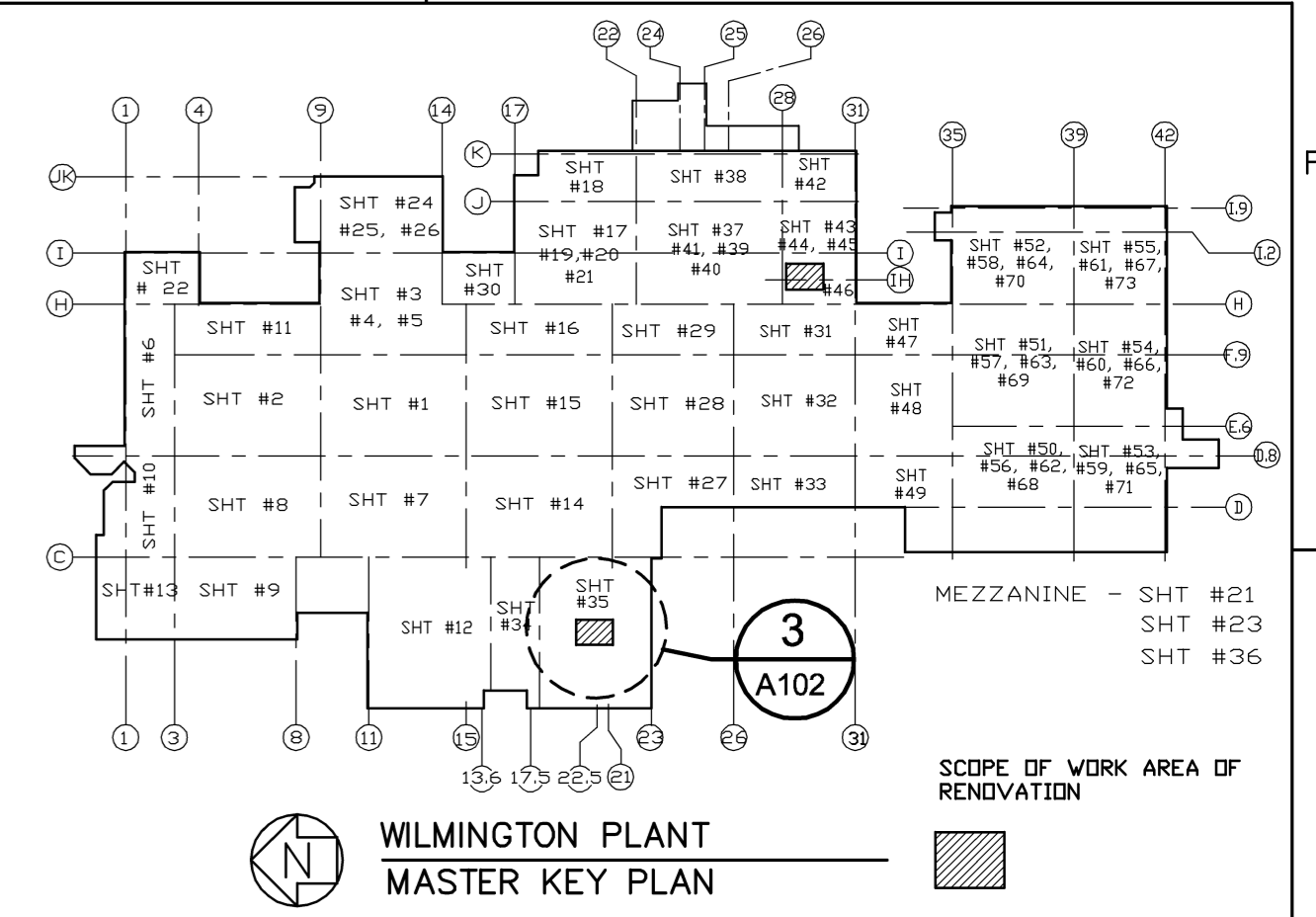

DEMOLITION PLAN KEYNOTES (BUT NOT LIMITED TO)

- D01 (DEMO) EXISTING LAVATORY/SINKS, WALL SHELVING WITH ANY RELATED MILLWORK, WALL MOUNT MIRRORS, LIGHT FIXTURES AND SOAP DISPENSERS, PATCH ALL WALLS AND ANY REMAINING COMPONENTS AS REQUIRED TO MAKE SEAMLESS WITH NEW CONSTRUCTION. (PREP PLUMBING LINES FOR EXISTING (OR) NEW ALTERATION WORK) REUSE/RETROFIT EXISTING DOMESTIC & WASTE WATER SERVICE LINES IF POSSIBLE.
- D02 (DEMO) EXISTING WALL MOUNT TOILETS (SITE REMOVE; PREP FOR NEW PLUMBING FIXTURES AND ASSOCIATED COMPONENTS: THRU-WALL CARRIAGE SUPPORT)
- D03 (DEMO) EXISTING WALL MOUNT URINAL (SITE REMOVE; PREP FOR NEW PLUMBING FIXTURES AND ASSOCIATED COMPONENTS: THRU-WALL CARRIAGE SUPPORT)
- D04 (TO REMAIN AND COORDINATED WITH CORNING FACILITY MAINTENANCE) EXISTING ELECTRIC CIRCUITS; INSTALL NEW AS NECESSARY.
- D05 (DEMO) EXISTING METAL PRIVACY TOILET/URINAL PARTITIONS AND TYPICAL SURFACE MOUNTED TOILET PARTITION ACCESSORIES.
- D06 (DEMO) EXISTING CERAMIC TILE FLOORING DOWN TO CONCRETE SUBSTRATE. REFERENCE NEW PROPRIETARY PORCELAIN FLOORING TILE MFR FOR SURFACE PREP RECOMMENDATIONS.
- D07 (DEMO) EXISTING MISCELLANEOUS WALL MOUNTED FIXTURES: TRASHCANS, PAPER TOWEL DISPENSERS, HAND DRYERS, MIRRORS, ARTWORK, ROOM DEODORIZERS AND SHELVING COORDINATE ALL REMOVALS WITH BUILDING OWNER: CORNING
- D08 (DEMO) EXISTING SUSPENDED 2x4/2x2 "LAY-IN" ACOUSTIC CEILING TILES AND CEILING GRID ASSEMBLY SYSTEMS AND EXISTING LIGHTING FIXTURES; RE-USE EXISTING ELECTRICAL WIRING AND CIRCUITS IF ACCEPTABLE AND WITHIN COMPLIANCE W/ LATEST NATIONAL ELEC. CODE. (DEMO) MECHANICAL SUPPLY DIFFUSERS AND RETURN AIR GRILLES; MECHANICAL DUCTWORK TO REMAIN IF ACCEPTABLE (CLEAR FROM ANY PRESENT OF MOLD/DIRT) AND WITHIN COMPLIANCE W/ LATEST AND MECHANICAL CODE SHALL BE RE-USED.
- D09 (DEMO) EXISTING WALL FINISH AND SUBSTRATE BACK TO EXISTING WALL STUD. (INSTALL DUROCK/CEMENT BOARD AT ALL PROPOSED METAL STUD WALL TILE LOCATIONS; INSTALL FIRECODE, MOISTURE & MOLD RESISTANT GYPSUM BOARD AT ALL OTHER STUD WALL LOCATIONS.) PREP SURFACES TO BE PAINTED: VISIBLE LOCATIONS TO LEVEL 5 FINISH; CONCEALED LOCATIONS TO LEVEL 2 FINISH.
- D10 (DEMO) EXISTING METAL DOOR AND STEEL FRAME; PATCH ALL WALLS AND REMAINING COMPONENTS AS REQUIRED TO MAKE SEAMLESS WITH INSTALLATION OF NEW WRAP-AROUND HOLLOW METAL (NOMINAL 3'0x7'0) CASE-OPENING FRAME.
- D11 (DEMO) EXISTING CHASE WALLS TO EXTENTS INDICATED; PATCH REMAINING COMPONENTS (FLOOR AND WALL) AS REQUIRED TO MAKE SEAMLESS WITH EXISTING AND NEW CONSTRUCTION. (GENERAL CONTRACTOR SHALL ON-SITE VERIFY DEMO WALLS ARE NON-LOAD BEARING; ANY QUESTIONS OF CONCERNS SHALL REQUEST CLARIFICATION FROM DESIGNER OF RECORD)
- D12 (DEMO) EXISTING STUD WALL AND PREP FOR NEW DOOR/FRAME/HEADER OPENING TO EXTENTS INDICATED; PATCH REMAINING COMPONENTS AS REQUIRED TO MAKE SEAMLESS WITH EXISTING/NEW CONSTRUCTION.
- D13 (EXISTING) DRINKING FOUNTAIN; TO REMAIN
- D14 (EXISTING) JANITOR SINK, SHELVING AND RELATED COMPONENTS TO REMAIN; EXISTING PLUMBING SERVICE PANEL TO BE REPLACED WITH ACCESS DOORWAY (SITE VERIFY)
- D15 (EXISTING) EQUIPMENT; DIMENSION SST 1200ES, ADJACENT SHELF AND RELATED COMPONENTS TO BE RELOCATED; COORDINATE WITH BUILDING OWNER [CORNING]; REFERENCE SHEET A103 FOR PROPOSED LOCATION
- D16 (EXISTING) FLOOR CARPETING TO BE REMOVED; CLEAN CARPET ADHESIVE DOWN TO CONCRETE SLAB; RETROFIT EXISTING CONCRETE FLOOR SLAB TO RECEIVE FLOOR PROPOSED TILE FINISHING

NC ARCHITECTURAL FIRM CERTIFICATION No. 51371

Michael L. Saieed, Jr., AIA, LEED-AP, ICA
 NC Reg. Architect of Record
 1213 Cutbreth Drive, Suite 142
 Wilmington, North Carolina 28405
 910.593.3131

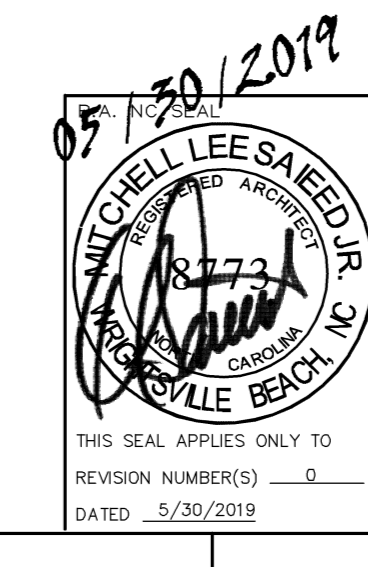

0	ISSUED FOR CONSTRUCTION	5/30/19	
A	GENERAL ARRANGEMENT PROGRESS REVIEW	3/21/19	
REVISION	DESCRIPTION	DATE	APP'D
0			
CORNING OPTICAL FIBER			
THIS DRAWING IS THE EXCLUSIVE PROPERTY OF CORNING, INC.			
THIS DRAWING MUST NOT BE REPRODUCED OR COPIED IN ANY WAY WHATSOEVER WITHOUT THE EXPRESS CONSENT IN WRITING OF CORNING, INC. THE DRAWING IS TO BE USED ONLY FOR THE PURPOSE FOR WHICH IT IS SUPPLIED AND MUST BE RETURNED ON DEMAND. THE CONTENTS OF THE DRAWING MUST NEVER BE TREATED AS STRICTLY CONFIDENTIAL AND MUST NOT BE DISCLOSED TO ANY THIRD PARTY WITHOUT THE EXPRESS CONSENT IN WRITING OF CORNING, INC.			
DRAWING DESCRIPTION MEN AND WOMEN RESTROOM - ALTERATIONS AND UPGRADES			
AREA OF PLANT SOUTH ENGINEERING - MEN & WOMEN RESTROOMS			
PROJECT NAME	SOUTH ENGINEERING RESTROOMS	DSGN/INT (REQ)	DRAWN/Msaieed
DISCIPLINE	ARCHITECTURAL	SHEET	3 OF 6
VENDOR REF No	0000144391	FACILITIES DRAWING NUMBER	013556-144531-A102

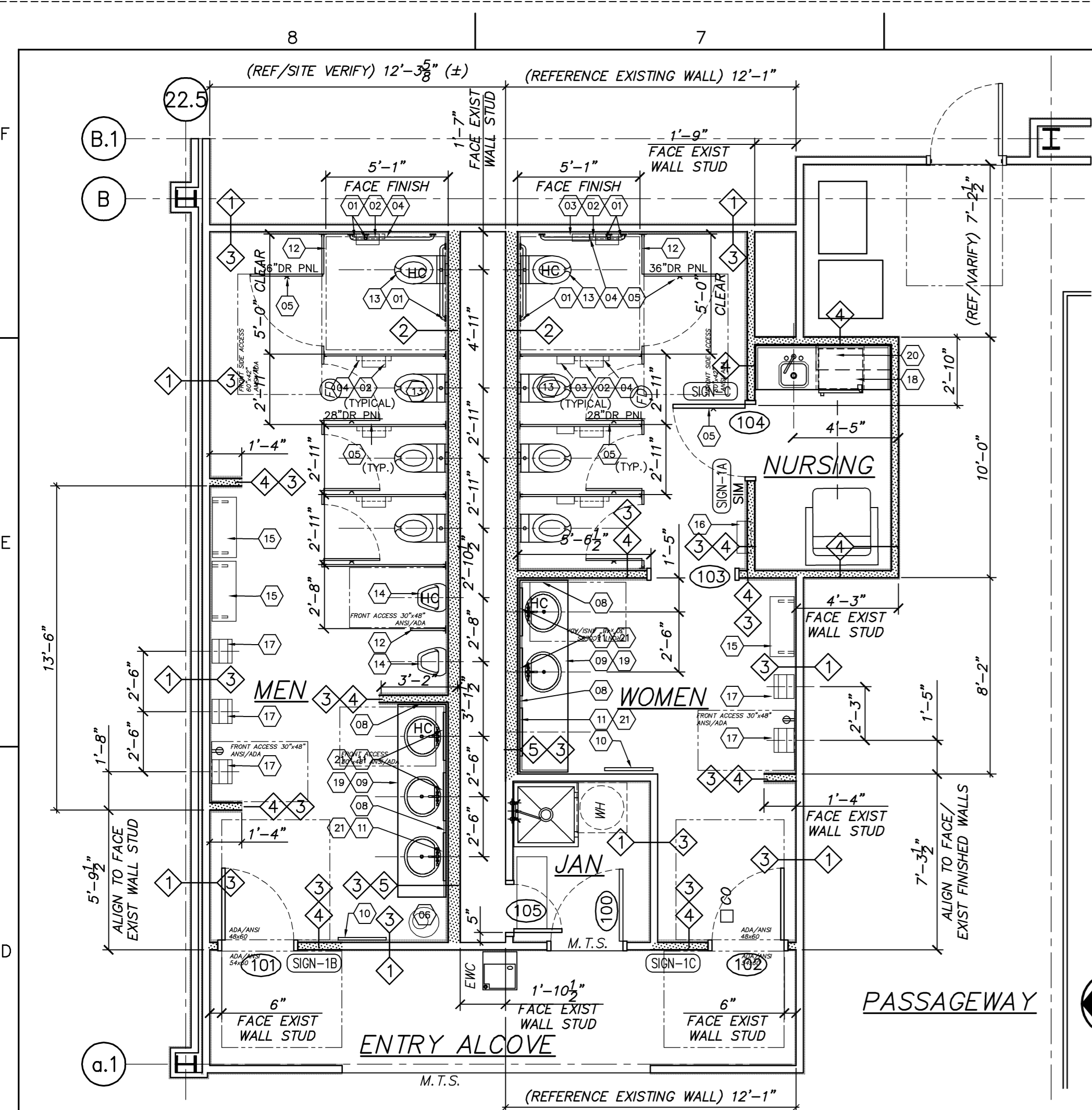

SOUTH ENGINEERING MEN/WOMEN RESTROOMS PROPOSED FLOOR PLAN

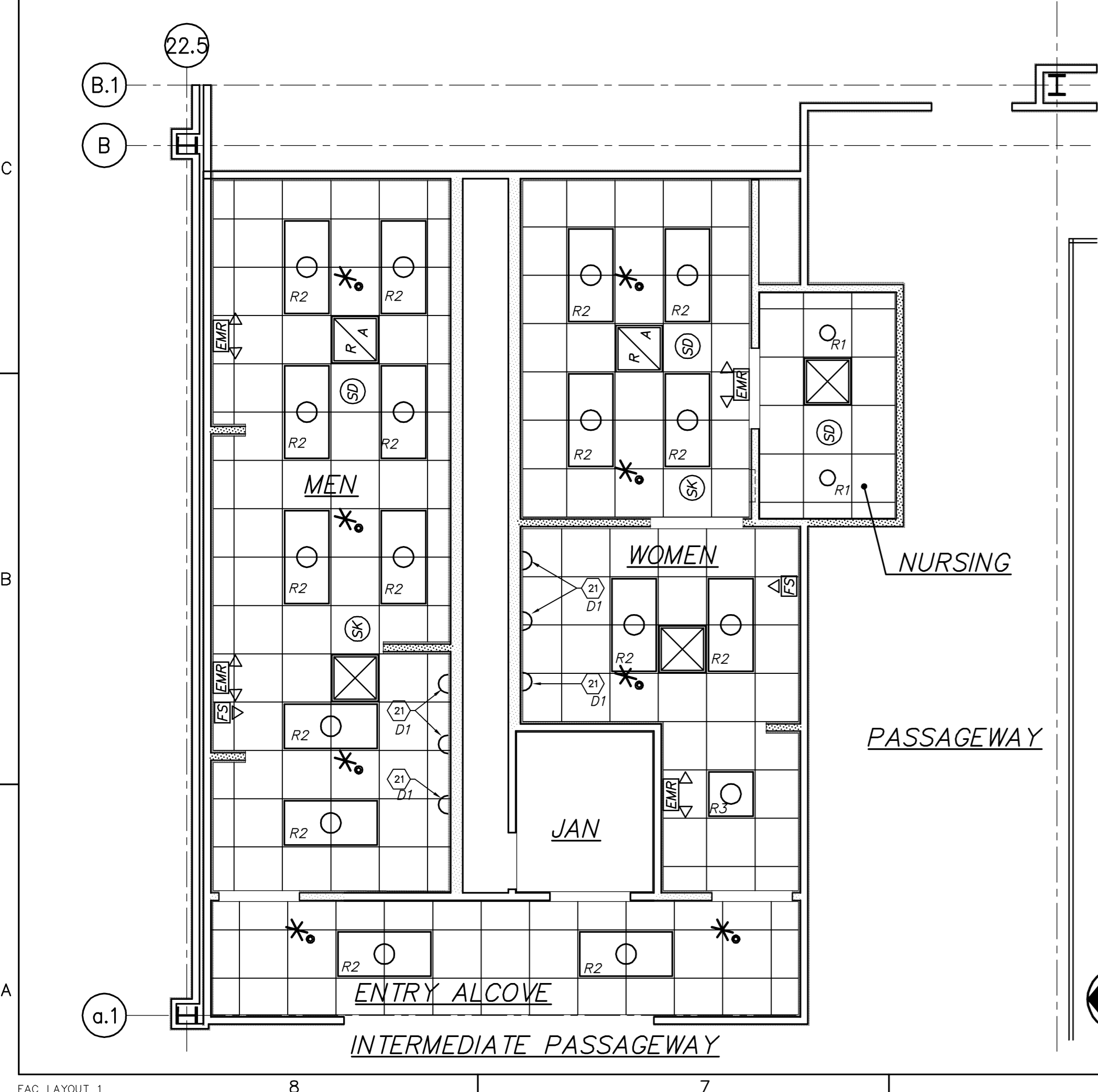
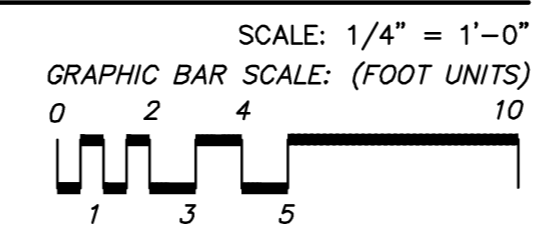
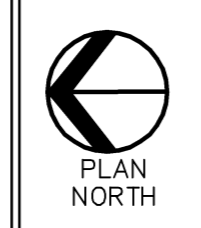

**5/30/19
ISSUED FOR
CONSTRUCTION**

PROPOSED REFLECTED CEILING PLAN

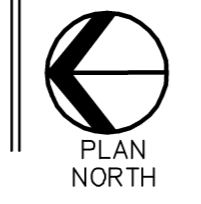

PLAN KEYNOTES (REFERENCE SHEET A100 FOR RESTROOM ACCESSORIES MOUNTING DIMENSIONS)

- 01 1 1/2" - STAINLESS STEEL HANDRAIL BACK WALL & SIDE WALL MOUNTED "HORIZONTAL GRAB BARS" WITH "VERTICAL SIDE WALL PULL BAR" (SEE STANDARD HC ACCESSIBILITY DETAILS) SIM. MFG: GAMCO PRODUCTS "GRAB BAR"; FINISH: BRUSHED SATIN/TEXTURE GRIP "T").
- 02 TOILET TISSUE (JUMBO DUAL-ROLL) STAINLESS STL. DISPENSER; SURFACE MOUNT (SIM. MFG: BOBRICK: B-2892)
- 03 FEMALE SANITARY NAPKIN STAINLESS STL. WASTE DISPOSAL; SURFACE MOUNT (SIM. MFG: BOBRICK: B-270)
- 04 SEAT-COVER (DISPOSABLE PAPER) STAINLESS STL. DISPENSER; SURFACE MOUNT ABOVE GRAB BAR; (SIM. MFG: BOBRICK: B-4221)
- 05 COAT/ROBE DOUBLE HOOK, STAINLESS STL. DOOR MOUNTED (HT. 48" A.F.F.) (SIM. MFG: BOBRICK: B-6727)
- 06 WASTE RECEPTACLE STAINLESS STL. W/ DOME-LIP; FLOOR FREE-STANDING; (SIM. MFG: BOBRICK: B-2300)
- 07 WALL MOUNTED NOMINAL 18(W)x 18(H) STAINLESS STEEL PLUMBING CHASE ACCESS PANEL; SILL AT 8" A.F.F.
- 08 SOAP SANITIZER AND LOTION DISPENSER; SURFACE MOUNTED (SIM. MFG: GEORGIA- PACIFIC; "53253"; COLOR: TRANS-SMOKE)
- 09 CUSTOM VANITY UNIT - COUNTERTOP W/ BACKSPASH & MOLDED SINK BASINS (WHERE INDICATED); SOLID SURFACE MATERIAL FINISH (PRE-DRILLED FOR SINK FAUCET) (MFR: TRANSOLID); REFERENCE ARCH SHEET 013556-144561-A105 (SEE DETAIL C/A105)
- 10 WALL MOUNTED (FULL LENGTH) MIRROR - (1/4" TEMP/SAFETY GLAZ'G) W/ METAL EDGE; (MIN. 24"(W) x 64"(H); MOUNT BOTTOM EDGE 8" MAX A.F.F.)
- 11 WALL MOUNTED VANITY MIRRORS - (1/4" TEMP/SAFETY) W/ POLISHED EDGES PRE-FINISHED; CENTERED TO SINK; (MIN. 20"(W) x 32"(H) MOUNT BOTTOM EDGE 40" MAX A.F.F.; PROVIDE ALL CORNERS (TOP/BOT) WITH WALL MOUNTS (MFR. MCKETT "MIRROR MOUNTS" MA4; FIN. SATIN STAINLESS STL.) REFERENCE ARCH SHEET 013556-144561-A105 (SEE DETAIL E/A105)
- 12 TOILET/PRIVACY PARTITIONS - SOLID PHENOLIC CORE (MELAMINE RESIN-IMPREGNATED MULTI-FIBER PLYS) PANELS AND PILASTERS (PANELS: NOM. 5/8"THK; PILASTERS: NOM. 3/4"THK) W/ DECORATIVE SURFACE FINISH FACED "HP-PL" EACH SIDES; FLOOR MOUNTED INSTALLATION WITH CONT. HEADRAIL CROSS BRACING AND STAINLESS STL. (ASTM 304) CONT. WALL MOUNTING BRACKETS (FULL PANEL LENGTH); STAINLESS STL. (ASTM 304) DOUBLE HEMMED PILASTER TRIM SHOES; ALUM. HARDWARE: WRAP-AROUND HINGES (SELF-CLOSURE) AND LATCHSET; SEE PLAN FOR DOOR SIZES (AS SHOWN ON PLAN, PROVIDE (SIM.) TO URINAL SCREEN (24"(W)x36"(H)) (MFR: "BOBRICK" PRODUCTS: COLOR, STYLE & FINISH: BLACK CORE PANELS W/ STANDARD "SIMULATED WOOD GRAIN" HP-PLASTIC LAMINATE FACE FINISH; COLOR: SEE FINISH SCHEDULE)
- 13 WALL MOUNT TOILET - KOHLER "KINGSTON K-4325" WATER CLOSET, K-4731 LID WITH SLOAN "G2 SENSOR 8111-1.6" FLUSH VALVE COMMERCIAL (1.6 GPF) FIXTURE PROVIDE THRU-WALL CARRIAGE (CONTRACTOR TO DEMO EXISTING FIXTURES AND VALVES) (MFR MODEL: K-4325 COLOR WHITE) REFERENCE CORNING PLUMBING STANDARDS FOR ADDITIONAL FIXTURE TYPE AND DETAILED INFORMATION
- 14 WALL MOUNT URINAL - KOHLER "DEXTER K-5016-ET" COMMERCIAL (0.5-1.0 GPF) FIXTURE WITH SLOAN "G2 SENSOR 8186-1.0" FLUSH VALVE. PROVIDE THRU-WALL CARRIAGE (CONTRACTOR TO DEMO EXISTING FIXTURES AND VALVES) ADA COMPLIANCE WHERE NOTED (HC); (MFR MODEL: K-5016-ET COLOR: WHITE) REFERENCE CORNING PLUMBING STANDARDS FOR ADDITIONAL DETAILED INFORMATION
- 15 WALL MOUNTED CUSTOM SHELF UNIT - 9"(W) x 48"(L) SINGLE SHELF MILLWORK WITH HARDWOOD SQUARE EDGING; WHITE MELAMINE SURFACE LAMINATED FINISH OVER NOM. (2 LAYERS) 3/4" PARTICLEBOARD; PROVIDE METAL SUPPORT BRACKETS 4" FROM EACH END AND AT MID-SPAN; (MFR. "MCKETT" (3) BRACKETS; SH1-23; COLOR: METALLIC SILVER) REFERENCE ARCH SHEET 013556-144561-A105 (SEE DETAIL D/A105)
- 16 WALL SURFACE MOUNTED FEMININE DUAL SANITARY PRODUCT (NAPKIN/TAMPON) DISPENSER (COIN OPERATED); COORDINATE WITH CORNING; INSTALL PER HC/ADAAG COMPLIANT; REFERENCE ARCH SHEET 013556-144511-A100 (SIM MFR. BOBRICK: "CONTURA SERIES" MOD: B-47069C)
- 17 HIGH SPEED HAND DRYER; SURFACE MOUNTED (SIM. MFG: DYSON'S "AIRBLADE VEE" (LOW VOLTAGE; 120-270 VOLT); COLOR: WHITE
- 18 UNDERCOUNTER (OPEN BASE CABINET) FREE STANDING MINI FRIDGE; SIM/REF MANUFACTURER: FRIGIDAIRE; 4.5 C.F. MODEL FFPE4533 (CONTRACTOR PROVIDE UNLESS NOTED OTHERWISE)
- 19 AUTOMATIC "OPTIMA" SENSOR FAUCET; SLOAN MODEL "EAF-250-BAT-ISM-CP-0.5GPM ELECTRONIC" REFERENCE ARCH SHEET 013556-144561-A105 (SEE DETAIL C/A105)
- 20 CUSTOM VANITY UNIT - SOLID SURFACE MATERIAL FINISH COUNTERTOP & BACKSPASH (PRE-DRILLED FOR SINK FAUCET) (MFR: TRANSOLID) W/ DROP-IN STAINLESS STEEL NOM 12x14 SHALLOW BASIN BAR SINK W/ GOOSE NECK HOT/COLD MIXER SINGLE LEVER FAUCET
- 21 WALL MOUNTED LIGHT FIXTURE: SEE SCHEDULE

CEILING LEGEND

- 2x4 LAY-IN (RECESSED) FLUORESCENT LIGHTING FIXTURE; (REFERENCE: LIGHTING FIXTURE SCHEDULE AND CORNING ELECTRICAL STANDARDS FOR ADDITIONAL DETAIL INFORMATION)
- REFLECTED CEILING GRID (RCG), FINISHED HEIGHT ABOVE FINISHED FLOOR (A.F.F.) MATCH EXISTING UNLESS NOTED OTHERWISE
- (PROPOSED) 2x2 ACOUSTICAL SUSPENDED REFLECTED CEILING GRID PLAN (RCP)
- (EXIST/REPLACE-RELOCATE) 2x2 SUPPLY AIR DIFFUSER
- (EXIST/REPLACE-RELOCATE) 2x2 RETURN AIR LOUVERS
- 1x1 RETURN AIR LOUVERS

SUSPENDED CEILINGS

REFERENCE ARCHITECTURAL 2/A102 DRAWING FOR 2x2 FINISHED CEILING GRID, LIGHTING AND MECHANICAL HVAC DIFFUSERS LAYOUTS AND CONFIGURATIONS.

POSITION 2x2 LAY-IN GRID ASSEMBLY TO PROVIDE THE OPTIMUM USAGE OF FULL TILES WITH MINIMUM REQUIRED FIELD CUTTING TO FIT. "ABSOLUTELY NO CEILING TILE SLIVERS ALLOWED" WHERE PERIMETER 2x2 GRID LAYOUT MEETS HEAD WALLS, THE MIN. ALLOWED FINISHED TILE WIDTH SHALL NOT BE LESS THAN 4". CONTRACTOR SHALL MODIFY ONLY ADJACENT PERIMETER 2x2 GRIDS INTO 2x4 GRIDS TO ELIMINATE TILE SLIVERS. (CONTRACTOR SHALL ORDER EXTRA 2x2 MATCHING CEILING TILES AS REQUIRED)

CONTRACTOR SHALL REFERENCE PROPRIETARY FINISHED SUSPENDED CEILING FRAMING ASSEMBLY SYSTEM FOR APPROPRIATE INSTALLATION REQ'D OF HANGERS AND (SPLAY) DIAGONAL SWAY WIRES (GAUGE & O/C SPACING)

GENERAL CONTRACTOR TO VERIFY EXISTING CONDITIONS AND COORDINATE WITH CORNING FOR DESIGN APPROVALS TO RETROFIT EXISTING DUCTWORK, CONDUIT AND PIPING DESIGNS RUNNING THROUGH SUSPENDED SYSTEMS SUPPORTED FROM STRUCTURAL BUILDING FRAMING SYSTEMS.

LIGHTING FIXTURE SCHEDULE				
NO.	SYMBOL	DESCRIPTION	MANUFACTURER: SERIES/MODEL	REMARKS
DECORATIVE				
D1	[Symbol]	WALL SCONCE	PROGRESS LIGHTING "METRIC" P2195-09 SATIN NICKEL FINISH (3) LED BULBS (EQUIVALENT TO100W INCANDESCENT)	INSTALL ABOVE MIRRORS
RECESSED LED				
R1	[Symbol]	RECESSED LED DOWNLIGHT CAN	LITHONIA LIGHTING LDN6-L06-WR-LD-MVOLT (COLOR:4000K)	DIMMABLE (ONE FIXTURE: ELR)
R2	[Symbol]	2'x4' RECESSED LED	LITHONIA 26TL460L SWL EZ1 LP840	SMOOTH LENS
R3	[Symbol]	2'x2' RECESSED LED	LITHONIA 26TL 233L SWL EZ1 LP840	SMOOTH LENS
CEILING TILE & GRID				
	[Symbol]	2'x2' WHITE ACOUSTICAL CEILING TILE AND CEILING SUSPENSION SYSTEM	USG "OLYMPIA MICRO CLIMAPLUS" SLT DX SUSPENSION SYSTEM: WHITE	0.60 NRC, 0.86 LR

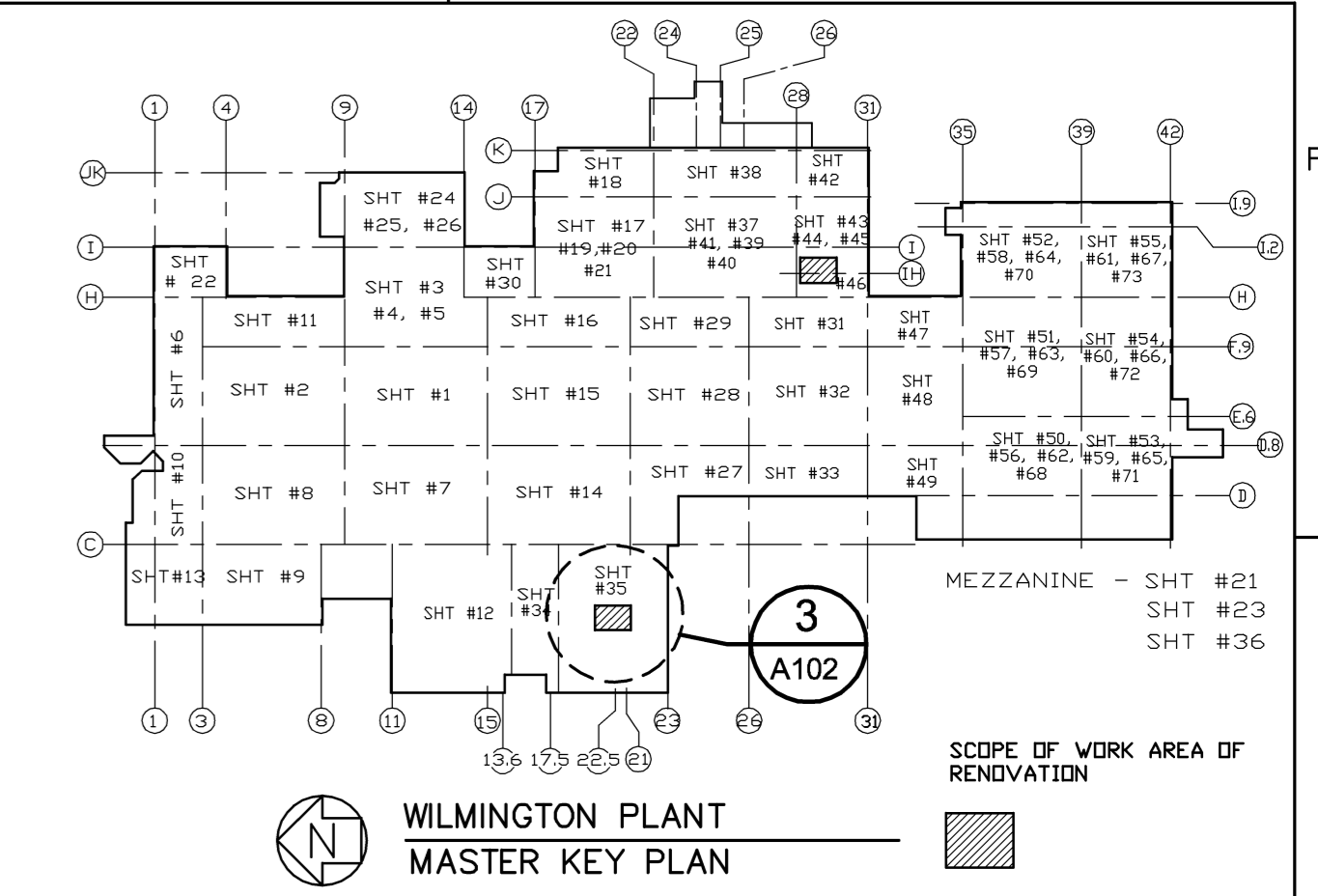

LEGEND

- INDICATES EXISTING INTERIOR WALL PARTITIONS; METAL WALL STUD FRAMING WITH GYPSUM WALL BOARD FINISH (NON-LOAD BEARING); FULL HEIGHT TO STRUCTURAL METAL PROFILE DECKING ABOVE; (SITE VERIFY ACTUAL CONSTRUCTION)
- DESIGNATES (EXISTING) RATED CORRIDOR WALLS: METAL STUD FRAMED WITH RATED GYPSUM WALL BRD FINISH; FULL HEIGHT (FLOOR TO STRUCTURAL METAL PROFILE DECKING & SEALED ABOVE)
- FD INDICATES EXISTING FLOOR DRAIN (REFERENCE PLUMB'G DRAWINGS FOR RELOCATION IF APPLICABLE)
- FS * EXISTING FIRE SPRINKLER HEAD APPROXIMATE LOCATION (TO REMAIN)
- SIGN- WALL MOUNTED ROOM IDENTIFICATION SIGNAGE (SEE SHEET 013556-144561-A105 SIGNAGE DETAIL)
- O INDICATES DOOR IDENTIFICATION NUMBER; REFERENCE ARCH SHEET 013556-144561-A105 FOR INFORMATION ON NOMINAL DOOR/FRAME SIZES, DETAILED DIMENSIONS, DESIGNATION TYPES & DOOR HARDWARE AND GENERAL NOTES, SEE SHEET 013556-144511-A100 FOR ACCESSIBILITY DETAILS
- HC DESIGNATED AS ACCESSIBLE TO PERSONS WITH DISABILITIES "ARCHITECTURAL BARRIER FREE" (60" DIAMETER TURNING CIRCLE, (OR) 60"x60" SQUARE; 30"x48" FORWARD AND SIDE APPROACHES DENOTED ADA/ANSI)
- M.T.S. ALUM. EXTRUDED CONTINUOUS THRESHOLD TRANSITION STRIP; APPROPRIATE FINISH STRIP; JOINT SYSTEM AT FINISHED FLOORING CHANGES FROM ONE MATERIAL TO ANOTHER; TYPICAL FINISHED CARPET TO TAPERED TO FINISHED FLOOR TILE; "BARRIER FREE" DISABILITY ACCESSIBLE (ANSI/ADAAG)

ROOM FINISH LEGEND

FOR CORNING'S REVIEWS AND FINAL APPROVALS, GENERAL CONTRACTOR SHALL PROVIDE SELECTED FINISHING (FLOOR, WALL & CEILING AND RESTROOM ACCESSORIES) MATERIALS AND COLOR SAMPLES FOR ALL INTERIOR SURFACE FINISHES (UNLESS DIRECTED OTHERWISE BY CORNING). ADDITIONAL SUBMITTALS FOR CORNING'S APPROVAL SHALL INCLUDE ELECTRICAL LIGHTING PLUMBING FIXTURES AND MECHANICAL DIFFUSERS AND RESTROOM EQUIPMENT AMENITIES FROM PROPRIETARY VENDORS.(REFERENCE SHEET 013556-144551-A104 FOR INTERIOR WALL ELEVATIONS AND ROOM FINISHED SCHEDULES)

WALL TYPE CONSTRUCTION

- EXISTING 3-5/8" PARTITION FRAMED METAL WALL; EXISTING FINISHES (TILE, CEMENTITIOUS, GYPSUM BD) REMOVED/TAKEN BACK TO EXISTING FRAMING.
- PROPOSED 6" (FULL-HEIGHT CERAMIC TILE "WET WALL" TO 6" ABOVE FINISHED SUSPENDED CEILING) PLUMBING CHASE FRAMED METAL WALL STUDS (ASTM:A653 G60_GALV; 33mil, (CSJ) 1.625" FLANGES) AND TOP/BOT TRACK/RUNNERS (G60_GALV; 33mil 1.25" FLANGES) EXTENDED (FULL WALL HEIGHT) TO BOTTOM OF STRUCTURAL FRAME ROOF SUBSTRATE ABOVE; FINISH: THIN-SET TILE WORK PATTERN (6x6s, 3x6s, 1x1s, FLOOR COVE, AND TERMINATION BULLNOSE) APPLY OVER NOM. 5/8" USG "DUROCK" CEMENTITIOUS TILE BACKER BOARD (FLUSH TO GWB); SECURED W/ APPROPRIATE FASTENERS TO WALL STUD; (FIN. TILE PATTERN: SEE INTERIOR ELEVATIONS [SHEET 013556-144551-A104]) (OPTIONAL SUBSTRATE PANEL: SIMILAR MFR: GP DENS-SHIELD TILE BACKER-INSTALL PER RECOMMENDATION)
- PROPOSED CERAMIC WALL TILE WAINSCOT; FINISHED HT. 38" AFF; THIN-SET TILE WORK PATTERN (6x6s, 3x6s, 1x1s, FLOOR COVE, AND TERMINATION BULLNOSE) APPLY OVER NOM. 5/8" USG "DUROCK" CEMENTITIOUS TILE BACKER BOARD (FLUSH TO GWB); SECURED W/ APPROPRIATE FASTENERS TO WALL STUD; (FIN. TILE PATTERN: SEE INTERIOR ELEVATIONS [SHEET 013556-144551-A104]) (OPTIONAL SUBSTRATE PANEL: SIMILAR MFR: GP DENS-SHIELD TILE BACKER-INSTALL PER RECOMMENDATION) ABOVE WAINSCOT: NON. 5/8" MOISTURE RESISTANT GYPSUM WALL BOARD SECURED W/ APPROPRIATE FASTENERS TO WALL STUD, ABOVE WAINSCOT TO 6" ABOVE FINISHED SUSPENDED CEILING. (GA-214 LEVEL 4); (COLOR PRIME, (2) COATS PAINT FINISHED)
- PROPOSED 3-5/8" PARTITION FRAMED METAL WALL STUDS (ASTM A653 G60_GALV; 33mil, 1.627" FLANGES; 33KSI) WITH TOP/BOT TRACK/RUNNERS (ASTM A653 G60_GALV; 33mil 1.25" FLANGES; 33KSI); EXTEND (FULL WALL HEIGHT) FRAMED WALL HEIGHT TO BOTTOM OF STRUCTURAL FRAME ROOF SUBSTRATE ABOVE; FINISHED W/ NOM. 5/8" MOISTURE RESISTANT GYPSUM WALL BOARDS EACH SIDE (EXCEPTION: CHASE WALLS); (GA-214 LEVEL 5); MAX. STUD SPAC'G @ 16" O/C (COLOR PRIME, (2) COATS PAINT FINISHED)
- PROPOSED 6" PARTITION FRAMED METAL WALL STUDS (ASTM A653 G60_GALV; 33mil, 1.627" FLANGES; 33KSI) WITH TOP/BOT TRACK/RUNNERS (ASTM A653 G60_GALV; 33mil 1.25" FLANGES; 33KSI); EXTEND (FULL WALL HEIGHT) FRAMED WALL HEIGHT TO BOTTOM OF STRUCTURAL FRAME ROOF SUBSTRATE ABOVE; FINISHED W/ NOM. 5/8" MOISTURE RESISTANT GYPSUM WALL BOARDS EACH SIDE (FINISHED ONE SIDE AT CHASE WALL); (GA-214 LEVEL 4); MAX. STUD SPAC'G @ 16" O/C (COLOR PRIME, (2) COATS PAINT FINISHED)

NC ARCHITECTURAL FIRM CERTIFICATION No. 51371

Michael L. Saieed, Jr., AIA, LEED-AP, ICA
NC Reg. Architect of Record
1213 Cullbreth Drive, Suite 142
Wilmington, North Carolina 28405
910.593.3131

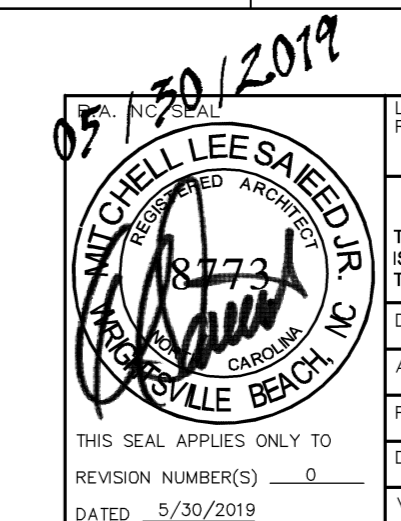

0	ISSUED FOR CONSTRUCTION	5/30/19
A	GENERAL ARRANGEMENT PROGRESS REVIEW	3/21/19
REVISION	DESCRIPTION	DATE
0		
DIVISION		
CORNING OPTICAL FIBER		
THIS DRAWING IS THE EXCLUSIVE PROPERTY OF CORNING, INC.		
THIS DRAWING MUST NOT BE REPRODUCED OR COPIED IN ANY WAY WHATSOEVER WITHOUT THE EXPRESS CONSENT IN WRITING OF CORNING, INC. THE DRAWING IS TO BE USED ONLY FOR THE PURPOSE FOR WHICH IT IS SUPPLIED AND MUST BE RETURNED ON DEMAND. THE CONTENTS OF THE DRAWING MUST NOT BE TREATED AS STRICTLY CONFIDENTIAL AND MUST NOT BE DISCLOSED TO ANY THIRD PARTY WITHOUT THE EXPRESS CONSENT IN WRITING OF CORNING, INC.		
DRAWING DESCRIPTION MEN AND WOMEN RESTROOM - ALTERATIONS AND UPGRADES		
AREA OF PLANT	SOUTH ENGINEERING - MEN & WOMEN RESTROOMS	
PROJECT NAME	SOUTH ENGINEERING RESTROOMS	DSGN/INTL (REQ)
DISCIPLINE	ARCHITECTURAL	SHEET
VENDOR REF	No:0000144391	4 OF 6
013556-144541-A103		

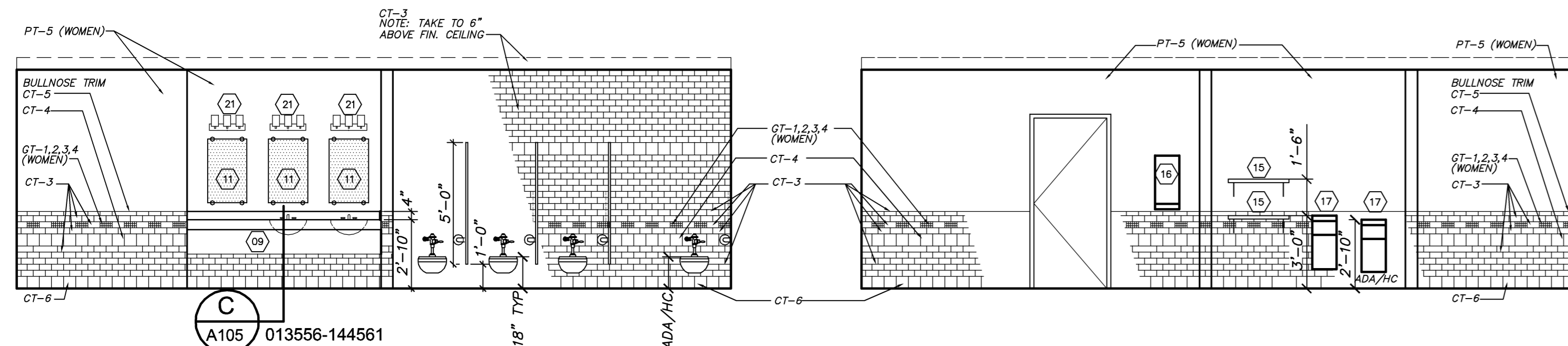

SOUTH ENGINEERING RESTROOMS WOMEN'S ELEVATION

A104 SCALE: 1/4" = 1'-0"
013556-144551

SOUTH ENGINEERING RESTROOMS WOMEN'S ELEVATION

B104 SCALE: 1/4" = 1'-0"
013556-144551

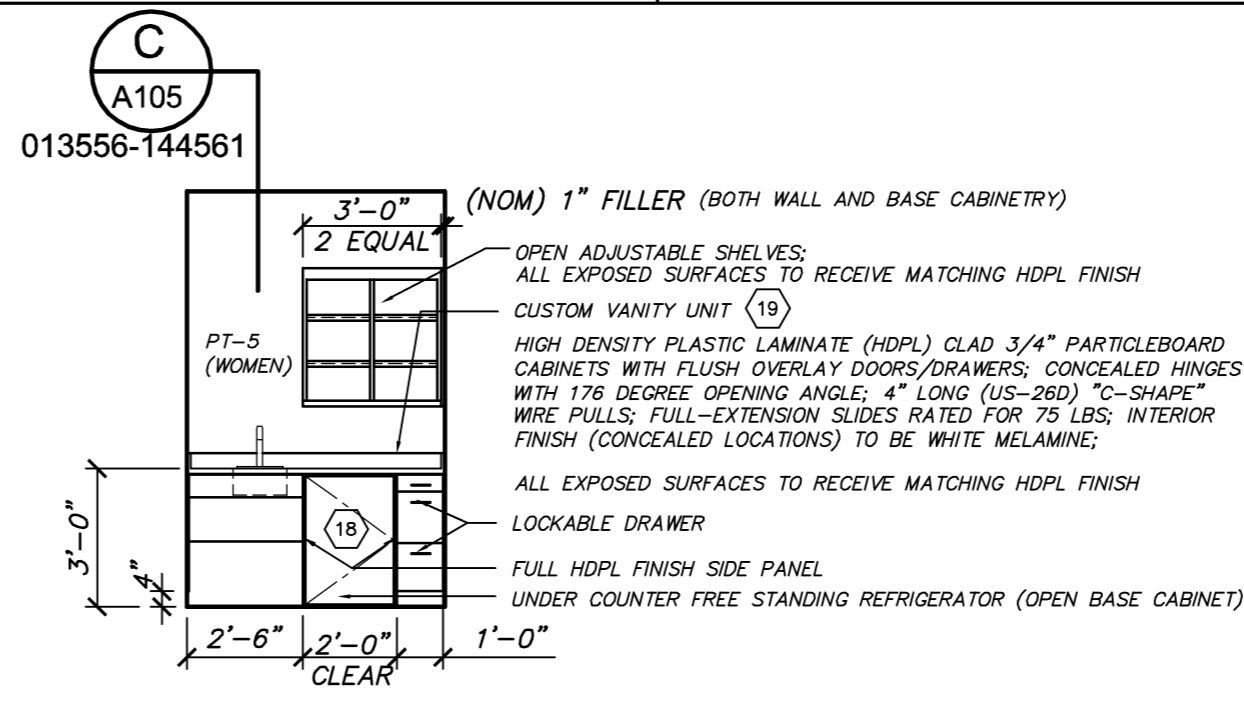

SOUTH ENGINEERING RESTROOMS NURSING ROOM ELEVATION

C104 SCALE: 1/4" = 1'-0"
013556-144551

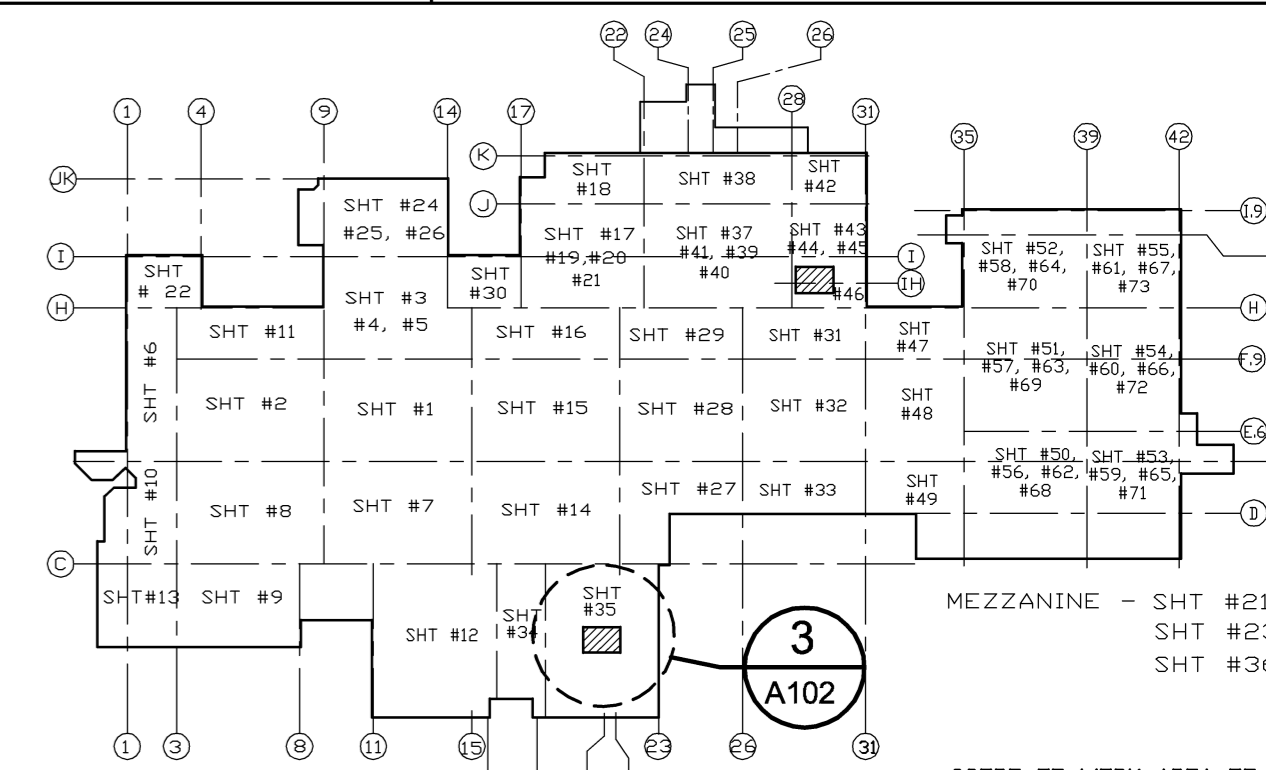

WILMINGTON PLANT MASTER KEY PLAN

SCOPE OF WORK AREA OF RENOVATION

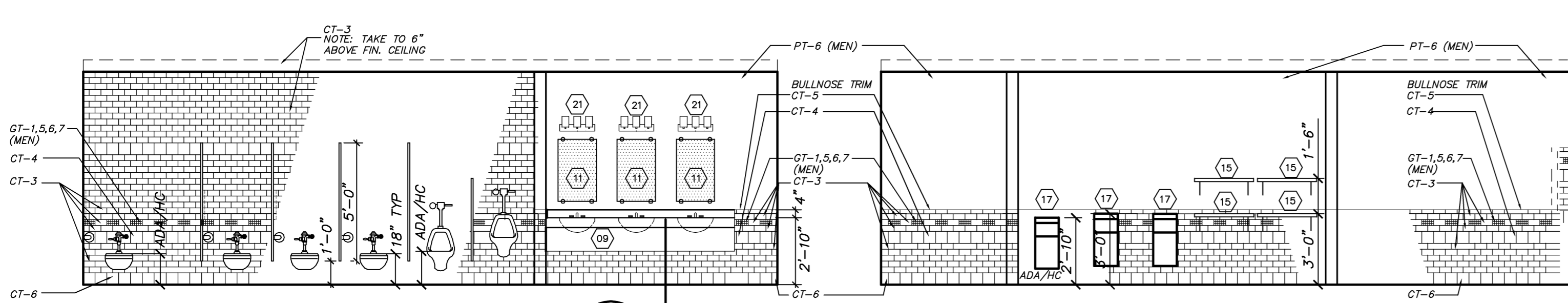

SOUTH ENGINEERING RESTROOMS MEN'S ELEVATION

D104 SCALE: 1/4" = 1'-0"
013556-144551

SOUTH ENGINEERING RESTROOMS MEN'S ELEVATION

E104 SCALE: 1/4" = 1'-0"
013556-144551

PAINT:

PT-5 MANUFACTURER: ICI PAINTS (TO MATCH BENJAMIN MOORE)
COLOR: #1564 BEACH GLASS SATIN FINISH
LOCATION: WOMEN'S RESTROOM
DISTRIBUTOR: C & S PAINT, INC (910) 392-0441

PT-6 MANUFACTURER: ICI PAINTS (TO MATCH BENJAMIN MOORE)
COLOR: #HC-83 GRANT BEIGE SATIN FINISH
LOCATION: MEN'S RESTROOM
DISTRIBUTOR: C & S PAINT, INC (910) 392-0441

FLOORS CERAMIC TILE:

CT-1 MANUFACTURER: DAL TILE
STYLE: ESTA VILLA
COLOR: EV97 GARDEN WHITE
SIZE: 18" X 18" DIAGONALLY INSTALL 45-DEGREES
CONTACT: 910-251-3731
LOCATION: WOMEN'S RESTROOM
GROUT: MAPEI KERAPoxy IEG EPOXY GROUT, COLOR BLACK

CT-2 MANUFACTURER: DAL TILE
STYLE: ESTA VILLA
COLOR: EV98 TERRACE BEIGE
SIZE: 18" X 18" DIAGONALLY INSTALL 45-DEGREES
CONTACT: 910-251-3731
LOCATION: MEN'S RESTROOM
GROUT: MAPEI KERAPoxy IEG EPOXY GROUT, COLOR BLACK

THRESHOLD: M.T.S.
ALUM. EXTRUDED THRESHOLD TRANSITION STRIP; APPROPRIATE FINISHED STRIPPING JOINT SYSTEM AT FINISHED FLOORING CHANGES FROM ONE MATERIAL TO ANOTHER; TYPICAL FINISHED CARPET TO TAPERED TO FINISHED CONCRETE SLAB; DISABILITY ACCESSIBLE (ANSI/ADAAG)

WALLS CERAMIC TILE:

CT-3 MANUFACTURER: DAL TILE
STYLE: RITTENHOUSE SQUARE
COLOR: ARCTIC WHITE 0190
SIZE: 3" X 6"
FINISH: SEMI-GLOSS
CONTACT: 910-251-3731
LOCATION: WOMEN'S AND MEN'S RESTROOMS
GROUT: CUSTOM BUILDING PRODUCTS, POLYBLEND, BRIGHT WHITE #381

CT-4 MANUFACTURER: DAL TILE
STYLE: WALL TILE
COLOR: ARCTIC WHITE 0190
SIZE: 6" X 6"
FINISH: SEMI-GLOSS
CONTACT: 910-251-3731
LOCATION: WOMEN'S AND MEN'S RESTROOMS
GROUT: CUSTOM BUILDING PRODUCTS, POLYBLEND, BRIGHT WHITE #381

CT-5 MANUFACTURER: DAL TILE
STYLE: A-4200 BULLNOSE WALL TILE
COLOR: ARCTIC WHITE 0190
SIZE: 2" X 6"
FINISH: SEMI-GLOSS
CONTACT: 910-251-3731
LOCATION: WOMEN'S AND MEN'S RESTROOMS
GROUT: CUSTOM BUILDING PRODUCTS, POLYBLEND, BRIGHT WHITE #381

CT-6 MANUFACTURER: DAL TILE
STYLE: A-3601 COVE WALL TILE
COLOR: ARCTIC WHITE 0190
SIZE: 6" X 6"
FINISH: SEMI-GLOSS
CONTACT: 910-251-3731
LOCATION: WOMEN'S AND MEN'S RESTROOMS
GROUT: CUSTOM BUILDING PRODUCTS, POLYBLEND, BRIGHT WHITE #381

WALLS GLASS TILE:
*SEE GENERAL FINISHING NOTES FOR SPECIAL INSTRUCTIONS

GT-1 MANUFACTURER: CROSSVILLE
STYLE: GLASS BLOX
COLOR: G047 MOONBEAM
SIZE: 1" X 1"
CONTACT: ANN HARTLEY MOSAIC TILE COMPANY
LOCATION: 919-602-6125
QUANTITY: 25% CUSTOM RANDOM BLEND-SEE ELEV.
GROUT: CUSTOM BUILDING PRODUCTS, POLYBLEND, BRIGHT WHITE #381

GT-2 MANUFACTURER: CROSSVILLE
STYLE: GLASS BLOX
COLOR: G019 CLEAR SKY
SIZE: 1" X 1"
CONTACT: ANN HARTLEY MOSAIC TILE COMPANY
LOCATION: 919-602-6125
QUANTITY: 25% CUSTOM RANDOM BLEND-SEE ELEV.
GROUT: CUSTOM BUILDING PRODUCTS, POLYBLEND, BRIGHT WHITE #381

GT-3 MANUFACTURER: CROSSVILLE
STYLE: GLASS BLOX
COLOR: G007 AQUA GLEAM
SIZE: 1" X 1"
CONTACT: NANCY PETERS MOSAIC TILE COMPANY 919-602-6125
LOCATION: WOMEN'S RESTROOM
QUANTITY: 25% CUSTOM RANDOM BLEND-SEE ELEV.
GROUT: CUSTOM BUILDING PRODUCTS, POLYBLEND, BRIGHT WHITE #381

GT-4 MANUFACTURER: CROSSVILLE
STYLE: GLASS BLOX
COLOR: G086 DESERT DAWN
SIZE: 1" X 1"
CONTACT: NANCY PETERS MOSAIC TILE COMPANY 919-602-6125
LOCATION: MEN'S RESTROOM
QUANTITY: 25% CUSTOM RANDOM BLEND-SEE ELEV.
GROUT: CUSTOM BUILDING PRODUCTS, POLYBLEND, BRIGHT WHITE #381

GT-5 MANUFACTURER: CROSSVILLE
STYLE: GLASS BLOX
COLOR: G074 BLUE HAZE
SIZE: 1" X 1"
CONTACT: NANCY PETERS MOSAIC TILE COMPANY 919-602-6125
LOCATION: MEN'S RESTROOM
QUANTITY: 25% CUSTOM RANDOM BLEND-SEE ELEV.
GROUT: CUSTOM BUILDING PRODUCTS, POLYBLEND, BRIGHT WHITE #381

GT-6 MANUFACTURER: CROSSVILLE
STYLE: GLASS BLOX
COLOR: G076 OCEAN AIR
SIZE: 1" X 1"
CONTACT: NANCY PETERS MOSAIC TILE COMPANY 919-602-6125
LOCATION: MEN'S RESTROOM
QUANTITY: 25% CUSTOM RANDOM BLEND-SEE ELEV.
GROUT: CUSTOM BUILDING PRODUCTS, POLYBLEND, BRIGHT WHITE #381

GT-7 MANUFACTURER: CROSSVILLE
STYLE: GLASS BLOX
COLOR: G154 LATTE
SIZE: 1" X 1"
CONTACT: NANCY PETERS MOSAIC TILE COMPANY 919-602-6125
LOCATION: MEN'S RESTROOM
QUANTITY: 25% CUSTOM RANDOM BLEND-SEE ELEV.
GROUT: CUSTOM BUILDING PRODUCTS, POLYBLEND, BRIGHT WHITE #381

WOOD

WD-1 MANUFACTURER: TBD
COLOR: ESPRESSO STAIN TO BE APPROVED BY DESIGNER
LOCATION: WOMEN'S AND MEN'S RESTROOM ENTRY DOORS

COUNTERS-SOLID SURFACE MATERIAL:

SM-1A MANUFACTURER: TRANSOLID
COLOR: SURF WHITE
PRODUCT CODE: 74
LOCATION: WOMEN'S RESTROOM
CONTACT: KAREN UPTON JOHNSON FORUS ENTERPRISES LLC 843-991-4753

SM-2A MANUFACTURER: TRANSOLID
COLOR: SURF WHITE
PRODUCT CODE: 74
LOCATION: MEN'S RESTROOM
CONTACT: KAREN UPTON JOHNSON FORUS ENTERPRISES LLC 843-991-4753

PLASTIC LAMINATE:

PL-1 MANUFACTURER: WILSONART LAMINATE
PATTERN: RIVER CHERRY, 7937-60
LOCATION: WOMEN'S RESTROOM TOILET PARTITIONS AND REMOVABLE PLUMBING PANEL
CONTACT: BEBHINN GRAY 919-606-1514

PL-2 MANUFACTURER: WILSONART LAMINATE
PATTERN: BRIGHTON WALNUT, 7922K-60
LOCATION: MEN'S RESTROOM TOILET PARTITIONS AND REMOVABLE PLUMBING PANEL
CONTACT: BEBHINN GRAY 919-606-1514

NOTE: ALL CERAMIC WALL TILE GROUT FINISHED JOINT APPLICATIONS SHALL RECEIVE A MFR ACCEPTABLE PENETRATING WATER REPELLENT SEALER. SEALER SHALL BE CLEAR COLOR DEEP PENETRATING REPELLENT PRODUCT SUCH AS SILANES, SILOXANES OR SILICONIZED COATING.

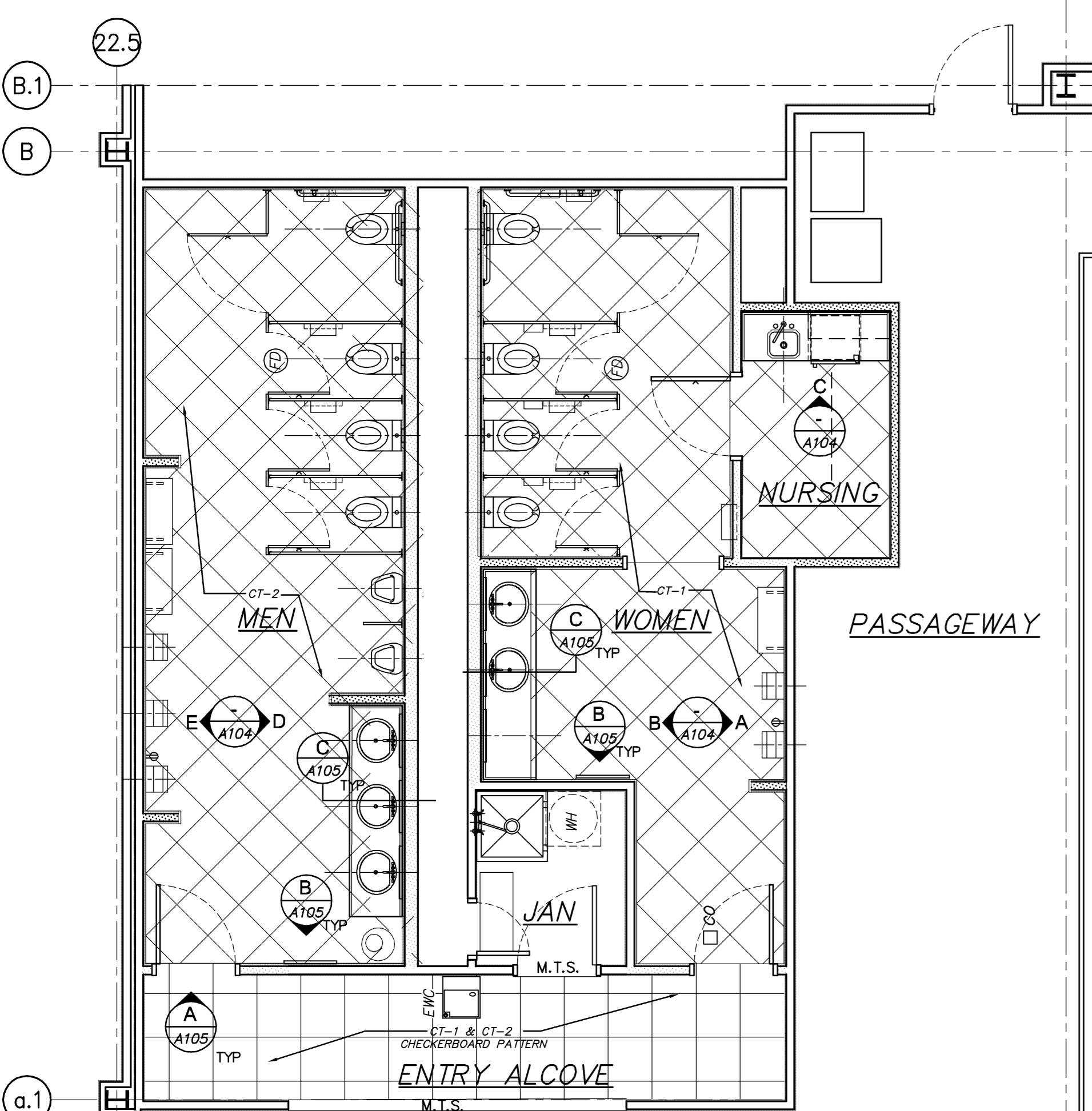

SOUTH ENGINEERING MEN/WOMEN RESTROOMS PROPOSED FINISH PLAN

A104 SCALE: 1/4" = 1'-0"
013556-144551

GRAPHIC BAR SCALE: (FOOT UNITS)

PLAN NORTH

NC ARCHITECTURAL FIRM CERTIFICATION No. 51371

Design Elements

Michael L. Saieed, Jr., AIA, LEED-AP, ICA
NC Reg. Architect of Record
1213 Culbreth Drive, Suite 142
Wilmington, North Carolina 28405
910.529.3131

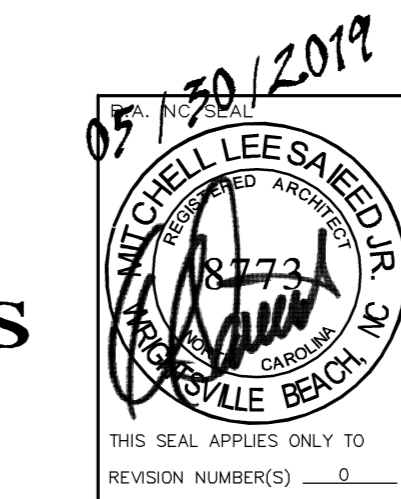

0	ISSUED FOR CONSTRUCTION	1/30/19
A	GENERAL ARRANGEMENT PROGRESS REVIEW	3/21/19
LATEST REVISION		DATE
REVISION DESCRIPTION		APP'D
DIVISION		EFC NO
CORNING OPTICAL FIBER		
THIS DRAWING IS THE EXCLUSIVE PROPERTY OF CORNING, INC.		
THIS DRAWING MUST NOT BE REPRODUCED OR COPIED IN ANY WAY WHATSOEVER WITHOUT THE EXPRESS CONSENT IN WRITING OF CORNING, INC. THE DRAWING IS TO BE USED ONLY FOR THE PURPOSE FOR WHICH IT IS SUPPLIED AND MUST BE RETURNED ON DEMAND. THE CONTENTS OF THIS DRAWING MUST NEVER BE TREATED AS STRICTLY CONFIDENTIAL AND MUST NOT BE DISCLOSED TO ANY THIRD PARTY WITHOUT THE EXPRESS CONSENT IN WRITING OF CORNING, INC.		
DRAWING DESCRIPTION MEN AND WOMEN RESTROOM - ALTERATIONS AND UPGRADES		
AREA OF PLANT SOUTH ENGINEERING - MEN & WOMEN RESTROOMS		
PROJECT NAME	DESIGN/NO. (REQ)	DRAWING EFC NO. (REQ)
PROJECT NO. SOUTH ENGINEERING RESTROOMS	013556-144551	03/21/19
DISCIPLINE ARCHITECTURAL	SHEET	SCALE NOTED
VENDOR REF No 0000144391	5 OF 6	013556-144551-A104

**5/30/19
ISSUED FOR
CONSTRUCTION**

TYPICAL RESTROOMS ARE DESIGNED IN REFERENCE TO ICC-IBC/NCBC 2012 CHAPTER 11 & ICC/ANSI A117.1-2009 FOR AMERICANS WITH DISABILITIES. GENERAL CONTRACTOR SHALL BE RESPONSIBLE TO LOCATE AND PRE-FRAME WITH BLOCKING FOR SUPPORTING WALL MOUNTED HARDWARE ACCESSORIES NEEDED FOR PERSONS WITH DISABILITIES.

ALL GRAB BARS ACCESSORIES, AND THEIR FASTENERS SHALL BE CAPABLE OF SUPPORTING A 250 POUND LOAD APPLIED IN ANY DIRECTION, ANYWHERE ALONG ITS LENGTH.

PROVIDE HORIZONTAL SOLID 2x WOOD BLOCKING WITHIN STUD WALLS CAVITIES (OR) GALV. SHEET METAL STRIPPING (54mil ~ 16ga) CROSS WIDTH TO WALL STUDS FOR SECURING INDICATED WALL MOUNT ACCESSORIES; CONTRACTOR TO REFERENCE MILLWORK SHOP DRAWINGS AND TOILET ACCESSORIES LOCATIONS FOR RECOMMENDED MOUNTING HEIGHTS.

THE BUILDING OWNER, [CORNING] AND GENERAL CONTRACTOR SHALL INSURE THAT THIS FACILITY SHALL BE "ARCHITECTURE BARRIER FREE" ACCESSIBLE TO AND USABLE BY PERSONS WITH DISABILITIES. ACCORDING TO THE LATEST EDITION TO THE ICC-IBC/NCBC 2012 CHAPTER 11 & ICC/ANSI A117.1-2009 (2010 UPDATES ACCESSIBILITY CODES REQUIREMENTS OF THE APPLICABLE STANDARDS. THE FOLLOWING IS A PARTIAL LIST (BUT NOT LIMITED TO) OF REQUIREMENTS. (REFERENCE A/G101 FOR ADDITIONAL DETAILS AND GENERAL NOTES)

1. OPERABLE DOOR HARDWARE SHALL BE MOUNTED BETWEEN 34"(MIN.) AND 42"(MAX.) ABOVE FLOOR OR GROUND LEVEL AND BE LEVER TYPE, DESIGNATED FOR (HC) ACCESSIBLE.

IDENTIFICATION SIGNAGE; PANEL MATERIAL TO BE 1/4" ACRYLIC, NON-GLARE FINISH; CHARACTERS AND SYMBOLS SHALL CONTRAST WITH THEIR PANEL BACKGROUND (DARK-ON-LIGHT OR LIGHT-ON-DARK)

IDENTIFICATION SIGNAGE AT 60" A.F.F., ARE TO BE DISTINCTLY DIFFERENT FROM THE DOOR OR WALL IN COLOR AND CONTRAST.

LETTERS & NUMBERS ON SIGNS SHALL BE RAISED 1/32" MIN., SHALL BE A MIN. OF 5/8" HIGH & SHALL BE SANS-SERIF UPPERCASE CHARACTERS ACCOMPANIED BY GRADE 2 BRAILLE.

ONLY IF ADJACENT WALL SPACE CANNOT ACCOMMODATE, THEN SIGN(S) SHALL BE CENTERED PLACE ON THE DOOR

IF NO WALL SPACE AVAILABLE ADJACENT TO THE STRIKE JAMB/ LATCH SIDE OF DOOR, THEN THE SIGN(S) SHALL BE PLACED ON THE NEAREST ADJACENT WALL

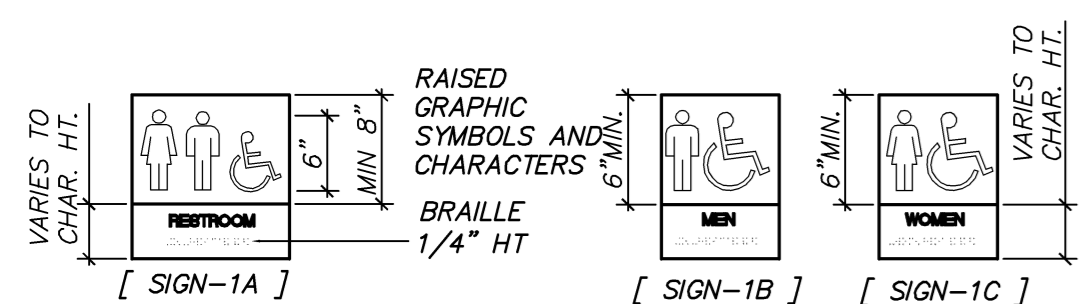

A (TYP) TACTILE SIGN DETAIL
A105 NOT TO SCALE

013556-144561

2. TOILETS, ROOMS & ACCESSORIES:

A. LAVATORY TO HAVE LEVER HANDLES, SPRING FAUCETS OR SELF METERING FAUCETS.

B. A COAT HOOK 48" ABOVE THE FLOOR SHALL BE MOUNTED ON THE BACK SIDE OF THE HANDICAPPED STALL DOOR (OR) BACK OF ENTRY DOOR.

C. LOCATE THE WATER CLOSET (MIN.) 16.6" TO (MAX.) 17.5" FROM THE CENTER LINE OF THE FIXTURE TO THE FINISHED WALL SURFACE. THE SEAT WILL BE 17" TO 19" ABOVE THE FLOOR TO THE TOP OF SEAT. TANK TYPE FLUSH LEVER SHALL BE POSITION TOWARD (SIDE APPROACH) ACCESSIBLE CLEAR FLOOR AREA FOR SIDE REACH

D. PROVIDE ONE 42" AND ONE 36" LONG x 1 1/2" OUTSIDE DIAMETER PEENED GRAB BARS, 1 1/2" FROM THE WALL, WITH (36) BEHIND TOILET AT 6" FROM THE WALL, AND (42) ADJACENT TO AT 12" FROM THE WALL AND CENTERLINE MEASURED 33"-36" PARALLEL TO AND ABOVE THE FLOOR. PROVIDE ADDITIONAL SIMILAR 18" VERTICAL PULL BAR 1-1/2" ABOVE HORIZONTAL SIDE BAR CENTERLINE MEASURED AVE. 39"-41" FROM REAR WALL.

E. LAVATORY TO BE MOUNTED 34"(MAX.) ABOVE THE FINISHED FLOOR TO RIM WITH CLEAR FLOOR KNEE SPACE OF 30" IN WIDTH AND 27" IN CLEAR HEIGHT. (29" CLEAR UNDER FRONT EDGE). EXPOSED WATER SUPPLIED SHALL BE CLEAR OF ACCESSIBLE FLOOR AREA AND PROTECTED WITH PROPRIETARY VENDOR SUPPLIED "VINYL INSULATED PROTECTION COVERS" SHALL BE PROVIDED TO EACH SERVICE LINE (SIM. MFG. "TRUEBRO")

F. INSTALL MIRROR 40"(MAX.) ABOVE THE FINISHED FLOOR (BOTTOM FIN. EDGE) AND (72" TOP FIN. EDGE).

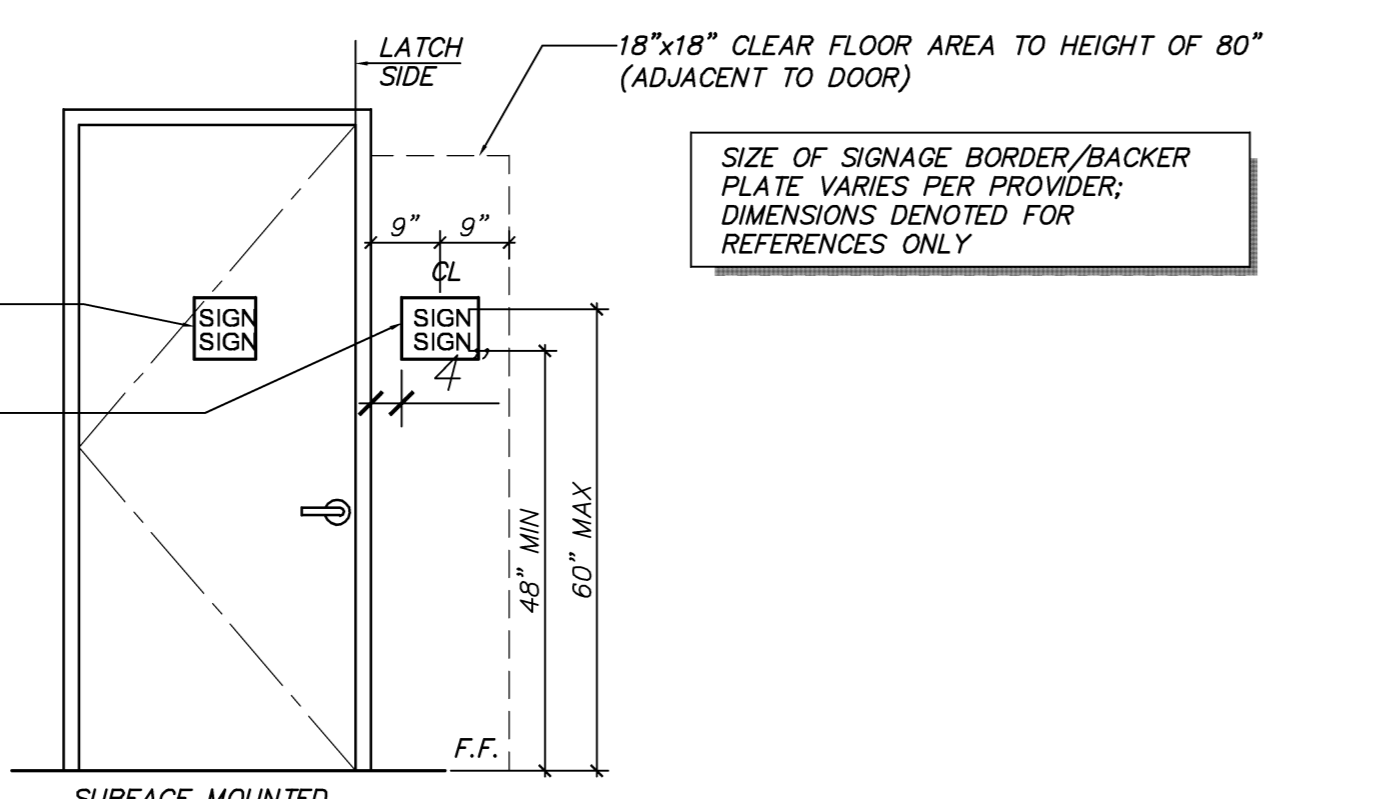

B (TYP) WALL TILE PATTERN
A105 1/2" = 1'-0"

013556-144561

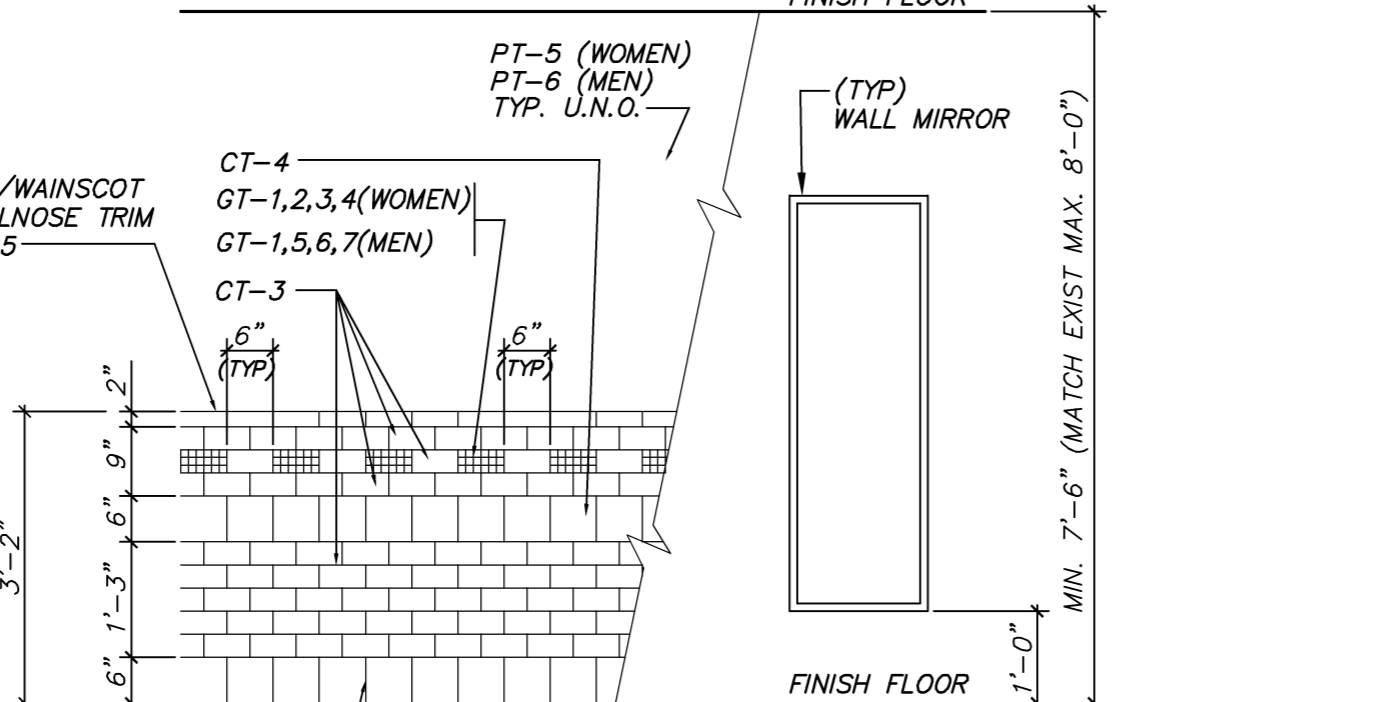

C (TYP) ACCESSIBLE (HC/ADAAG) VANITY DETAILS
A105 1" = 1'-0"

013556-144561

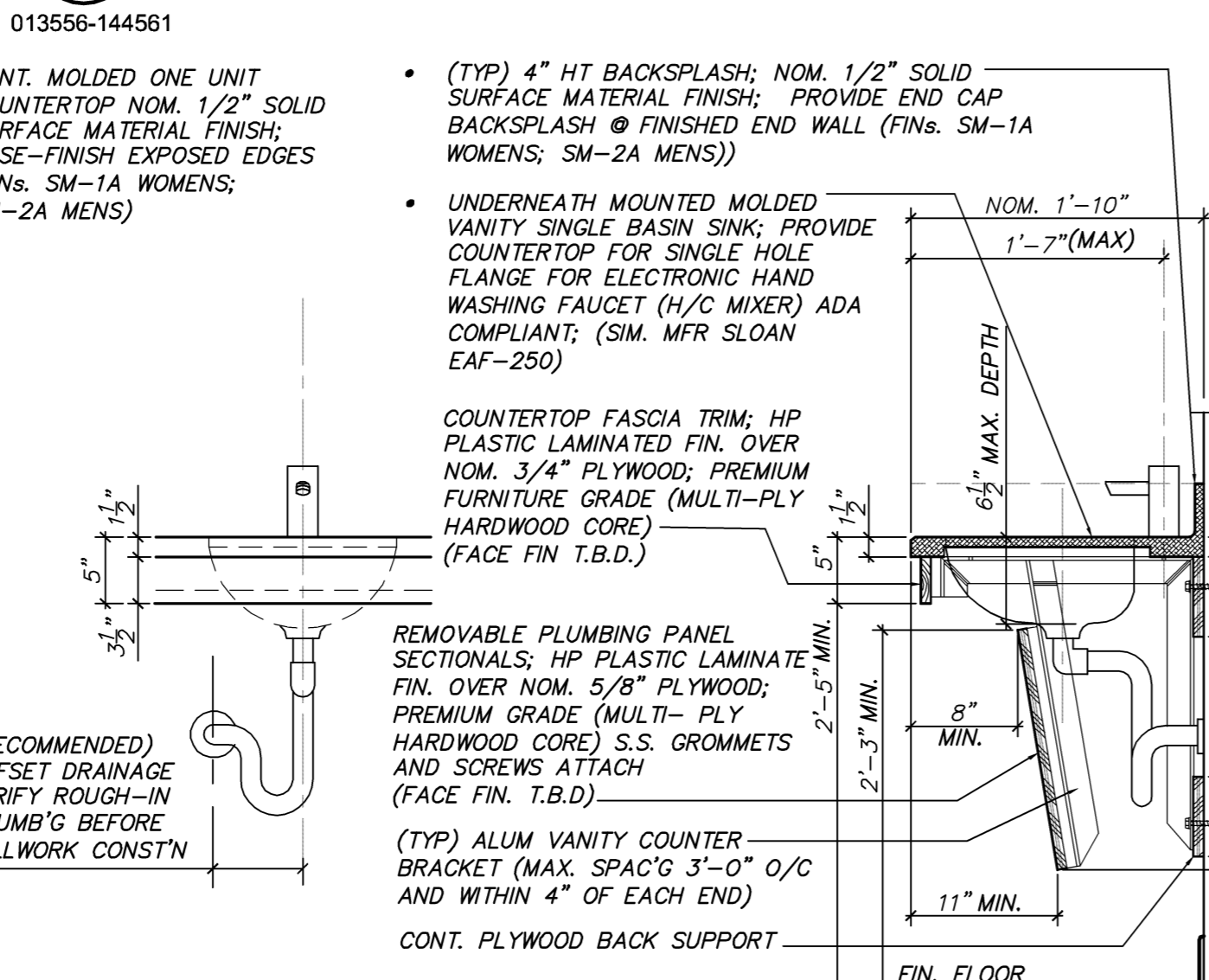

D SHELF DETAIL
A105 1-1/2" = 1'-0"

013556-144561



E (TYP) MIRROR DETAIL
A105 1-1/2" = 1'-0"

013556-144561

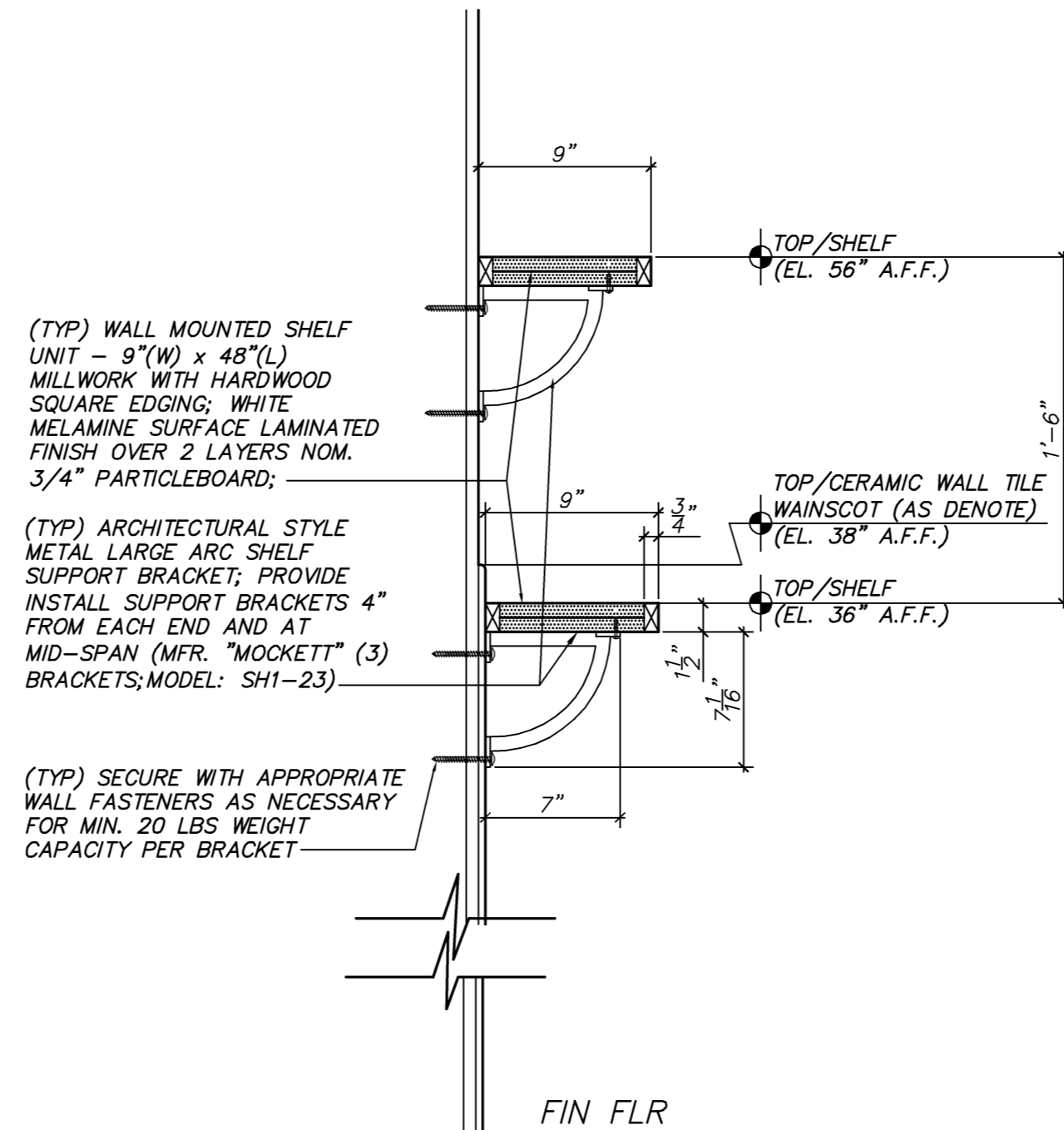

F (TYP) WALL MOUNTED VANITY MIRRORS

013556-144561

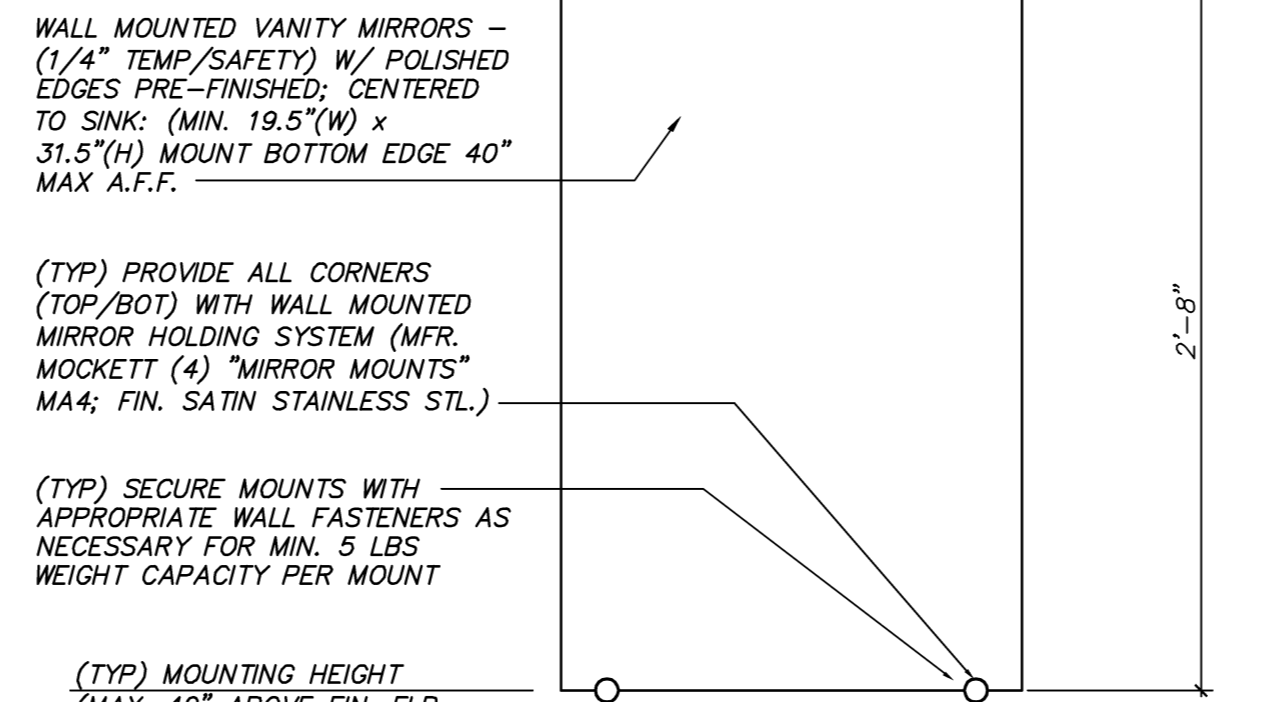

G (TYP) FRONT ELEVATION N.T.S.

013556-144561

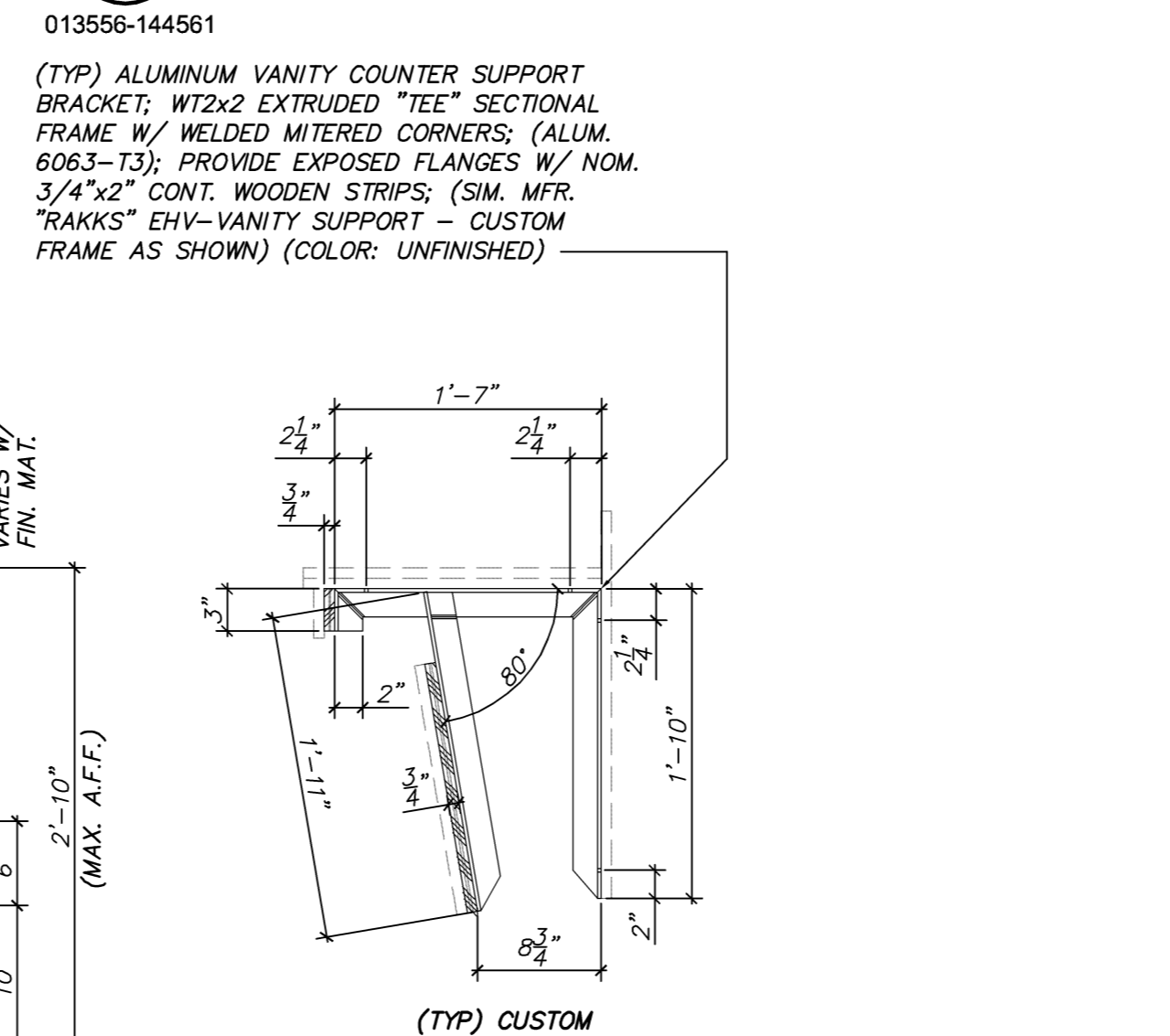

H (TYP) SECTION ELEVATION N.T.S.

013556-144561

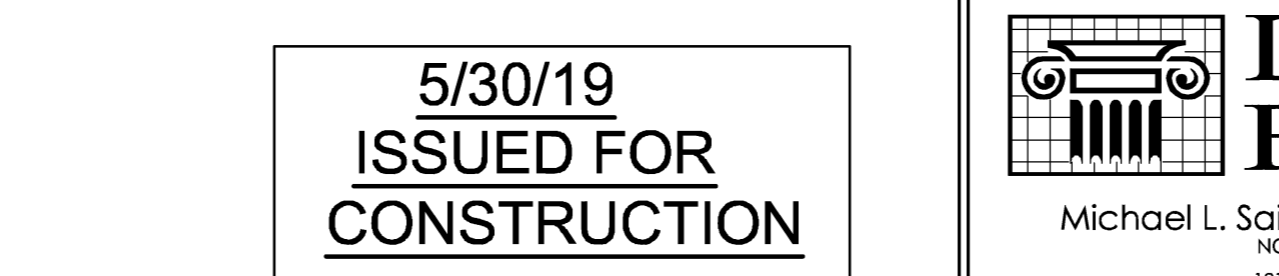

I (TYP) CUSTOM SUPPORT FRAME SECTION ELEVATION N.T.S.

013556-144561

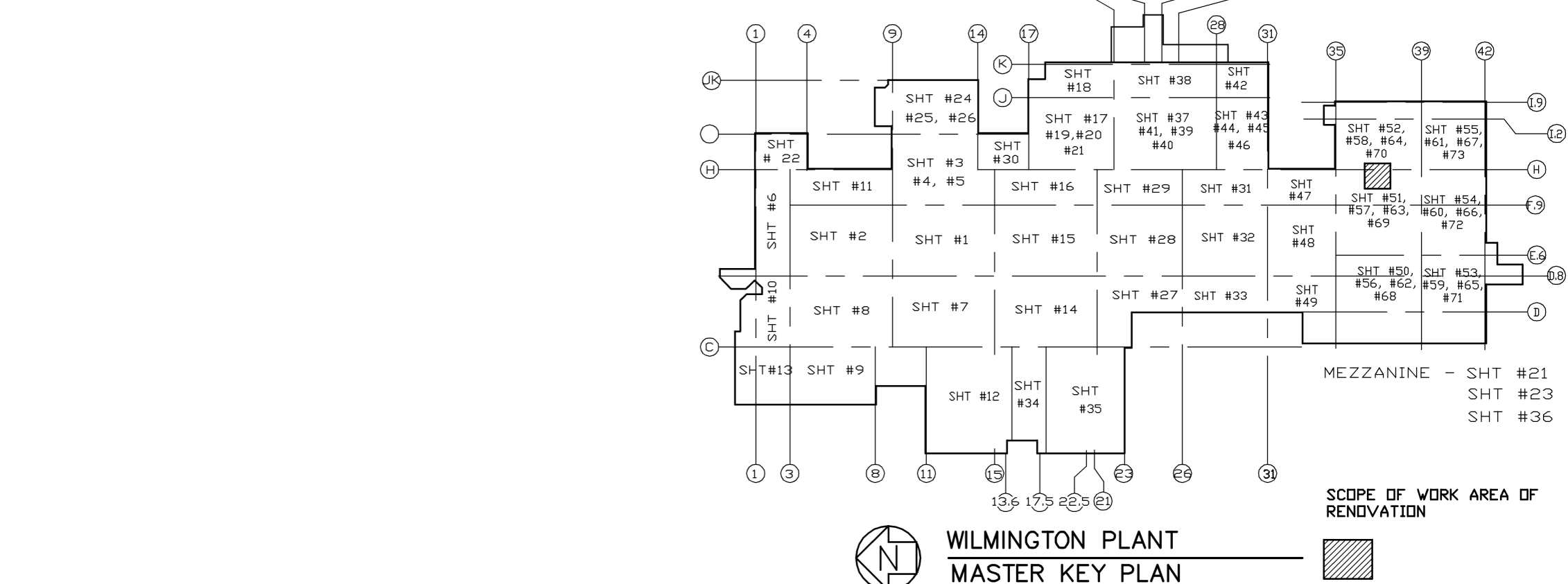

WILMINGTON PLANT MASTER KEY PLAN

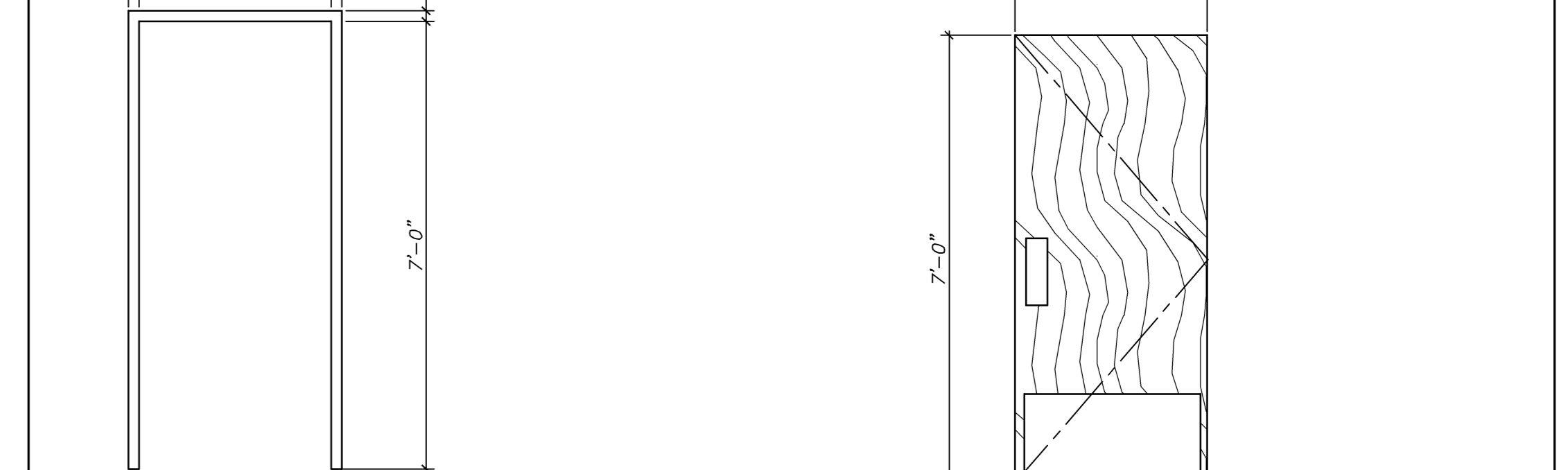

FRAME
HM - HOLLOW METAL
(TYP) ALL HOLLOW METAL DOOR FRAMES ASSEMBLIES SHALL BE FACTORY MITER CUT AND WELDED FINISH SMOOTH; (ASSEMBLY FRAMES (U.N.O.); W/ REINFORCED (12 GAUGE) BACKER PLATES AT HINGES; GALVANIZED (ASTM-A653 660) METAL (16GA) STANDARD NOMINAL 2" FRAME W/ RETURN DRYWALL PROFILE; FRAMES PRE-PRIME; (2) COATS ACRYLIC LATEX PAINT (COLOR: SPEC BY CORNING)

DOOR
SCW - SOLID CORE WOOD
(TYP) INTERIOR WOOD DOORS SHALL BE ROTARY CUT NATURAL BIRCH, STAIN FINISH SELECTED BY CORNING; PRE-MACHINED, MATCHING STILES; CONTRACTOR SHALL PROVIDE STANDARD STAIN COLOR (SEMI-GLOSS) SAMPLE FINISHES FOR CORNING'S SELECTION

NOTES

- PAINT ALL HOLLOW METAL DOOR FRAMES (COLOR: COORDINATED W/ CORNING'S STANDARDS)
- REINFORCE DOOR FRAME HINGES FOR HIGH FREQUENCY USE
- SUPPLY WALL MOUNTED DOOR STOPS ON ALL DOORS MOUNTED W/ THE HINGE SIDE 5" UNLESS NOTED OTHERWISE FROM A PERPENDICULAR WALL
- SUPPLY WALL MOUNTED (ELECTRIFIED) AUTOMATIC "PUSH BUTTON (OR) HAND SWIPE ACTIVATION SENSOR" DOOR OPENERS FOR INGRESS AND EGRESS SIDES OF RESTROOM ENTRANCE DOORS. (COORDINATE WITH BUILDING OWNER [CORNING])

ABBREVIATED DOOR HARDWARE LEGEND

OPERABLE DOOR HARDWARE SHALL BE MOUNTED BETWEEN 30"(MIN.) AND 42"(MAX.) ABOVE FLOOR OR GROUND LEVEL; DESIGNATED FOR (ANSI A117.1/DOJ-ADA) "ARCHITECTURE BARRIER FREE" ACCESSIBLE FOR PERSONS W/ DISABILITIES. CONTRACTOR SHALL COORDINATE LATCHSET KEYING SCHEDULE WITH BUILDING OWNER BY PROVIDING MASTER AND GRAND MASTER KEYING SYSTEM

DOOR HARDWARE (HDW) DENOTED "LOCKSETS AND LATCHSET" ARE REPRESENTED AS DESIGNER'S RECOMMENDATIONS; CONTRACTOR SHALL VERIFY THEIR PROPER FUNCTIONAL USE WITH DOOR HARDWARE SPECIALIST AND BUILDING OWNER FOR THEIR INTENDED OPERATIONAL USES

GENERAL CONTRACTOR SHALL BE RESPONSIBLE FOR DOOR ASSEMBLY AND PROVIDE DOOR HARDWARE SPECIALIST TO THEIR PROPER HARDWARE IDENTIFICATIONS AND QUANTITIES AS SHOWN ON PLANS. PRIOR TO ORDERING ANY HARDWARE, GENERAL CONTRACTOR TO SUPPLY PROPERTY BUILDING OWNER WITH SPECS AND CUT SHEETS FOR APPROVAL AND TO COORDINATE WITH DOOR HARDWARE SPECIALIST AN ASSIGNED "MASTER" KEYING AND "GRAND MASTER" KEYING SYSTEM.

- EXISTING INTERIOR DOOR TO REMAIN: - (VERIFY) 3'0x7'0"
- MEN'S AND WOMEN'S RESTROOM: - (NOM) 3'0x7'0" WOOD VENEER PANEL
 - 1-1/2 PR. S.S. SEALED BEARING HINGES US32D
 - 1 S.S. PUSH/PULL STRIKE PLATES US32D
 - 1 MORTISE DUAL KEYED CYLINDRICAL DEADBOLT (MAX.46" A.F.F.) (BUILDING OWNER OPTION: PRIVACY LATCH WITH OPERATION INDICATOR (OR) SINGLE KEYED W/ INTERIOR THUMB TURN LATCH)

- OVERHEAD AUTOMATIC "BARRIER FREE" OPENER/CLOSURE; (HAND SWIPE ACTIVATION SENOR) (TAMPERPROOF POST/SCREW-THRU BOLTS PANEL CONN.) INSTALL PULL SIDE PANEL (PROVIDED BY CORNING CONTRACTOR PREP)
- WALL BUMPERS
- 34"(W)x12"(H) S.S. KICK PLATE (ONE EACH SIDE) US32D
- DOOR FRAME SILENCER KIT

- INTERIOR CASING OPENING THRU-WAY HOLLOW/MTL FRAME 3'6x7'0" CASING OPENING;

- NURSING ROOM PRIVACY ENTRY DOOR - (NOM) 3'0x7'0" WOOD VENEER PANEL
 - 1 LOCKSET (REF: ANSI F76) BATH/PRIVACY FUNCTION (LEVER TYPE; W/ END-RETURN STYLE; HEAVY DUTY ANSI GRADE 1) US32D
 - WALL BUMPERS
 - 34"(W)x12"(H) S.S. KICK PLATE (ONE EACH SIDE) US32D
 - DOOR FRAME SILENCER KIT

- PLUMBING CHASE SERVICE DOOR: - (NOM) 1'6x7'0" METAL INSULATED DOOR PANEL (18 GAUGE)
 - 1-1/2 PR STAINLESS STL. BEARING HINGES (US32D)
 - 1 LOCKSET (REF: ANSI F86) STORE ROOM FUNCTION (LEVER TYPE; W/ END-RETURN STYLE; HEAVY DUTY ANSI GRADE 1) (US26D)
 - WALL BUMPER
 - DOOR FRAME SILENCERS

5/30/19
ISSUED FOR CONSTRUCTION

NC ARCHITECTURAL FIRM CERTIFICATION No. 51371
Design Elements
Michael L. Saieed, Jr., AIA, LEED-AP, ICA
NC Reg. Architect of Record
1213 Culbreth Drive, Suite 142
Wilmington, North Carolina 28405
910.329.3131

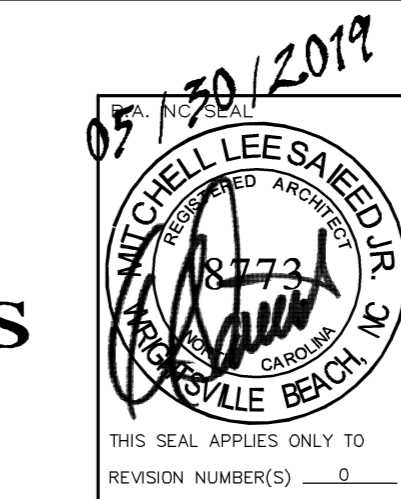

0	ISSUED FOR CONSTRUCTION	5/30/19	
A	GENERAL ARRANGEMENT PROGRESS REVIEW	5/31/19	
0	REVISION DESCRIPTION	DATE	APP'VD EFC NO
CORNING OPTICAL FIBER			
THIS DRAWING IS THE EXCLUSIVE PROPERTY OF CORNING, INC.			
THIS DRAWING MUST NOT BE REPRODUCED OR COPIED IN ANY WAY WHATSOEVER WITHOUT THE EXPRESS CONSENT IN WRITING OF CORNING, INC. THE DRAWING IS TO BE USED ONLY FOR THE PURPOSE FOR WHICH IT IS SUPPLIED AND MUST BE RETURNED ON DEMAND. THE CONTENTS OF THE DRAWING MUST NEVER BE TREATED AS STRICTLY CONFIDENTIAL AND MUST NOT BE DISCLOSED TO ANY THIRD PARTY WITHOUT THE EXPRESS CONSENT IN WRITING OF CORNING, INC.			
DRAWING DESCRIPTION MEN AND WOMEN RESTROOM - ALTERATIONS AND UPGRADES			
AREA OF PLANT	SOUTH ENGINEERING - MEN & WOMEN RESTROOMS		
PROJECT NAME	SOUTH ENGINEERING RESTROOMS	DSGN/INT (REQ)	1 DRAWN/MSaieed EFC NO. (REQ)
DISCIPLINE	ARCHITECTURAL	SHEET	6 OF 6
VENDOR REF	No.0000144391		
		DATE	03/21/19
		SCALE	NOTED
		013556-144561-A105	