

C:\REVIT\LOCAL\1193_UNCW_R19_ARCH_2B_P_Reasoner.rvt
 8/5/2020 3:25:20 PM

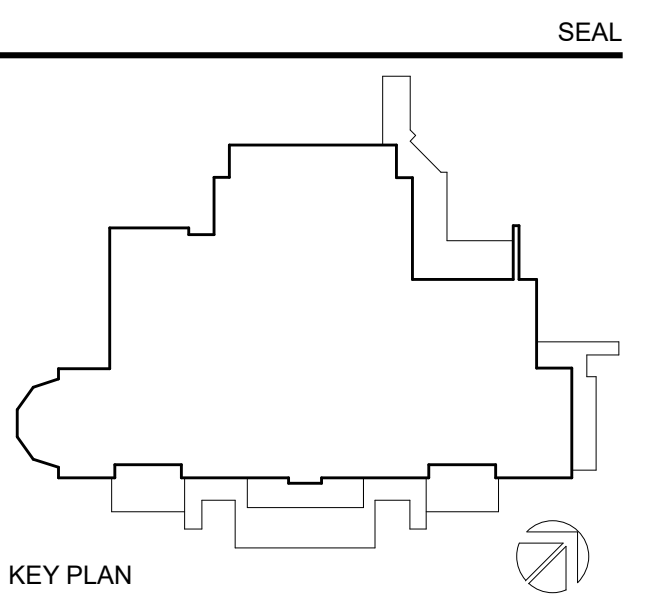
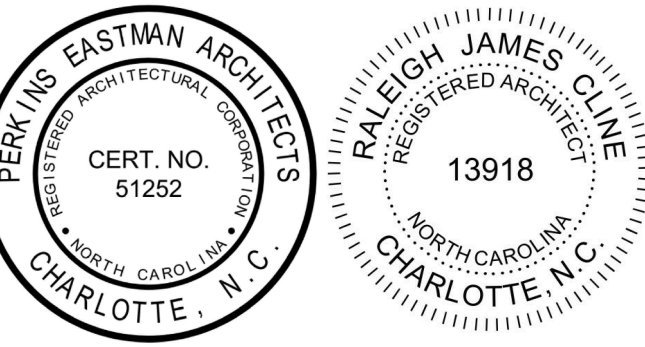

KEY PLAN

PERKINS EASTMAN
 520 West Sixth Street
 Charlotte, NC 28202
 T: +1 704 940 0501
 F: +1 704 362 4602

Owner:
UNC Wilmington
 601 S College Rd, Wilmington, NC 28403

Construction Manager:
Martelli
 208 Princess St. Wilmington, NC 28401

Civil / Site:
McAdams
 One Glenwood Ave. Suite 201, Raleigh, NC 27603

Landscaping:
McAdams
 One Glenwood Ave. Suite 201, Raleigh, NC 27603

Structural:
LHC Structural Engineers
 5430 Wade Park Blvd., Suite 400 Raleigh, NC 27607

Mechanical & Plumbing:
Optima Engineering
 1927 S. Tryon St. Suite 300, Charlotte, NC 28203

Electrical:
Optima Engineering
 1927 S. Tryon St. Suite 300, Charlotte, NC 28203

Lighting Consultant:
Optima Engineering
 1927 S. Tryon St. Suite 300, Charlotte, NC 28203

Food Service:
Ricca Design Studios
 515 Washington Street Norwell, MA 02061

Acoustical Consultant:
Thorburn Associates, Inc.
 2500 Gateway Centre Blvd, Suite 800, Morrisville, NC 27560

PROJECT TITLE:
UNCW SOUTHEAST DINING FACILITY

PRICE DRIVE, WILMINGTON NC 28403

SCO #: 19-21358-01B

PROJECT No: 71193

DRAWING TITLE:
ARCH SITE PLAN

SCALE: 1" = 20'-0"

AS-100

CD PACKAGE 2 - BUILDING

08-05-2020



NO.	DATE	ISSUE

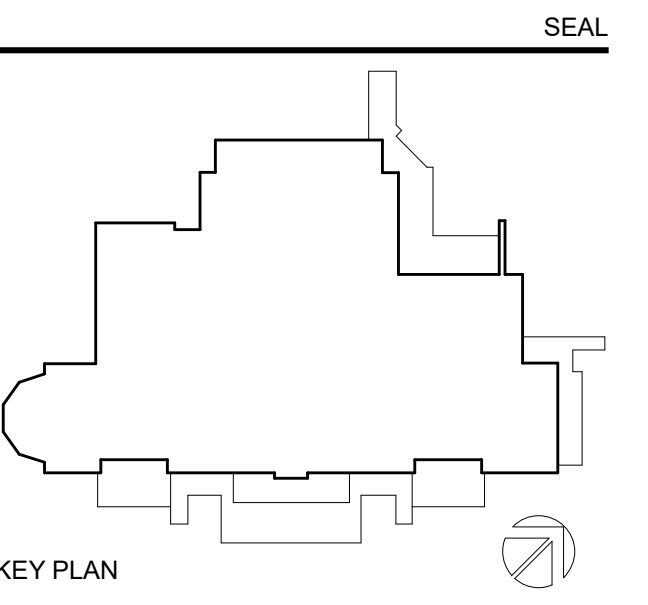
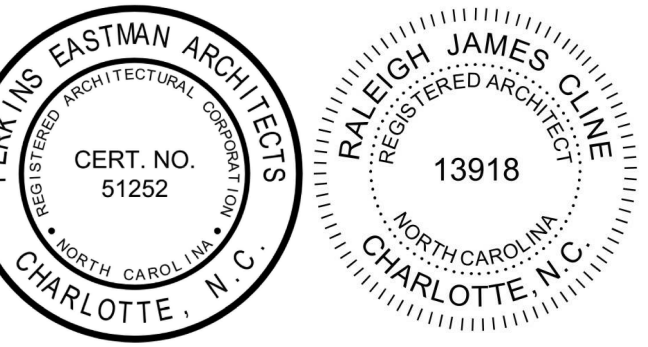

PERKINS EASTMAN
 520 West Sixth Street
 Charlotte, NC 28202
 T: +1 704 940 0501
 F: +1 704 362 4602

Owner:
UNC Wilmington
 601 S College Rd, Wilmington, NC 28403

Construction Manager:
Monteth
 208 Princess St, Wilmington, NC 28401

Civil / Site:
McAdams
 One Glenwood Ave, Suite 201, Raleigh, NC 27603

Landscape:
McAdams
 One Glenwood Ave, Suite 201, Raleigh, NC 27603

Structural:
LHC Structural Engineers
 5430 Wade Park Blvd., Suite 400 Raleigh, NC 27607

Mechanical & Plumbing:
Optima Engineering
 1927 S. Tryon St. Suite 300, Charlotte, NC 28203

Electrical:
Optima Engineering
 1927 S. Tryon St. Suite 300, Charlotte, NC 28203

Lighting Consultant:
Optima Engineering
 1927 S. Tryon St. Suite 300, Charlotte, NC 28203

Food Service:
Ricca Design Studios
 515 Washington Street Norwell, MA 02061

Acoustical Consultant:
Thorburn Associates, Inc.
 2500 Gateway Centre Blvd, Suite 800, Morrisville, NC 27560

PROJECT TITLE:
UNCW SOUTHEAST DINING FACILITY

PRICE DRIVE, WILMINGTON NC 28403

SCO #: 19-21358-01B

PROJECT No: 71193

DRAWING TITLE:
SITE CONTEXT

SCALE: 1" = 50'-0"
AS-101
 CD PACKAGE 2 - BUILDING
 08-05-2020

ABBREVIATIONS

Table of abbreviations with columns: Abbreviation, Full Name, Abbreviation, Full Name, Abbreviation, Full Name, Abbreviation, Full Name. Includes terms like AIR CONDITIONER, ACCESSIBLE, ACCESSORY, etc.

KEYNOTE LEGEND

Keynote Legend table with columns: Key Value, Keynote Text, Key Value, Keynote Text. Includes entries like ALLU-4 PREFORMED ALUMINUM GUTTER 1, ALU-6 ALUMINUM COPING, etc.

MATERIALS LEGEND

Materials Legend table showing material patterns and names: ALUMINUM, CONCRETE, GLASS, RIGID INSULATION, BRICK IN SECTION, CONCRETE MASONRY UNIT, EARTH, GYPSUM / PLASTER, STEEL, PEA GRAVEL, STONE.

SYMBOLS LEGEND

Symbols Legend table showing symbols for SHEET No., Room Name, Door No., Window Type, Wall Type, Specialty Equipment, Scope Note, Center Line, and Flow Arrow.

TYPICAL MOUNTING HEIGHTS (ANSI) 2009 ICC/ANSI

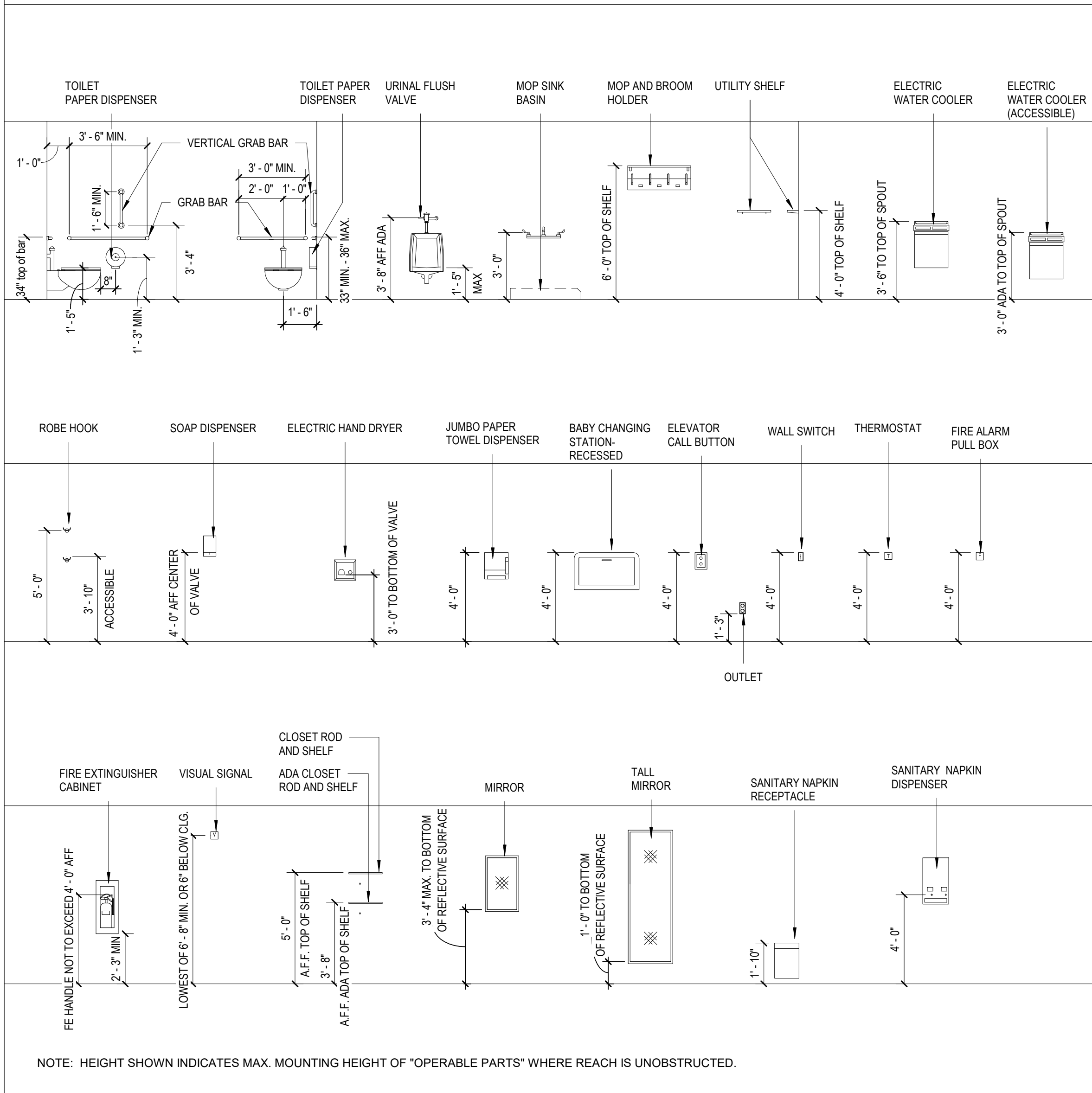

Project information including NO. DATE ISSUE, owner PERKINS EASTMAN ARCHITECTS, and project title UNCW SOUTHEAST DINING FACILITY.

Continuation of Keynote Legend table with entries like CFMF-1 COLD FORMED METAL WALL FRAMING, GFRP-1 GLASS FIBER REINFORCED CONCRETE CAST SHAPE, etc.

Continuation of Keynote Legend table with entries like GFRP-3 GLASS FIBER REINFORCED POLYMER SHAPE, GFRP-4 GLASS FIBER REINFORCED POLYMER SHAPE, etc.

Continuation of Keynote Legend table with entries like IMP-1 INSULATED METAL PANEL, INS-1 SPRAY FOAM INSULATION, MUL-2 THERMALLY BROKEN STOREFRONT, etc.

Project title and pricing information: UNCW SOUTHEAST DINING FACILITY, PRICE DRIVE, WILMINGTON NC 28403, SCO #: 19-21358-01B, PROJECT No: 71193, DRAWING TITLE: NOTES, ABBREVIATIONS, LEGENDS, SCALE: As Indicated, CD PACKAGE 2 - BUILDING, 08-05-2020.

NO.	DATE	ISSUE

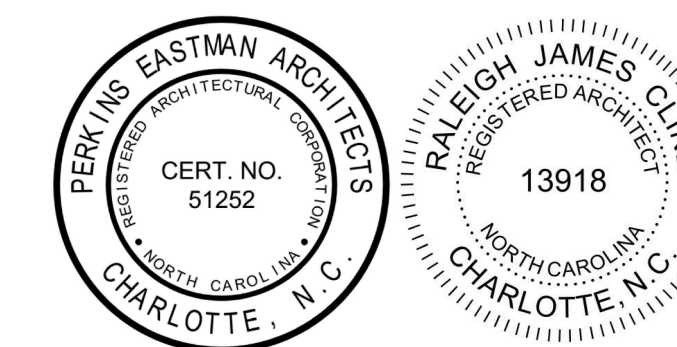

SEAL

TYPE P - FULL HT. MASONRY PARTITION

TYPE	WIDTH	FRAMING WIDTH	FIRE TEST	FIRE RATING	STC RATING	SOUND INSUL	COMMENTS
P01	1'-2 3/4"	7 5/8"		1 hr	Yes		INCLUDE ACOUSTICAL BATT INSULATION IN CAVITY
P02	1'-2 3/4"	7 5/8"		2 HR	Yes		INCLUDE ACOUSTICAL BATT INSULATION IN CAVITY

TYPE M - FULL HT. MASONRY PARTITION

TYPE	WIDTH	FRAMING WIDTH	FIRE TEST	FIRE RATING	STC RATING	SOUND INSUL	COMMENTS
M06	7 5/8"	7 5/8"		2 hr	No		

TYPE K - FULL HEIGHT GWB PARTITION

TYPE	WIDTH	FRAMING WIDTH	FIRE TEST	FIRE RATING	STC RATING	SOUND INSUL	COMMENTS
K01	1'-0 1/4"	9"		0 hr	No		

PARTITION TYPE SYMBOL

PARTITION TYPE NOTES

- REFER TO FLOOR PLANS FOR PARTITION TYPE LOCATIONS.
- IN ALL BATHROOMS PROVIDE MOISTURE RESISTANT GWB. BD. ON ALL WALLS AND CEILINGS.
- IN ALL ROOMS OTHER THAN BATHROOMS WHICH CONTAIN SINKS OR OTHER PLUMBING FIXTURES PROVIDE MOISTURE RESISTANT GWB ON THE WET WALL AND RETURN 4'-0" ON THE SIDE WALLS.
- AT SHOWERS AND OTHER VERTICAL SURFACES THAT ARE SCHEDULED TO RECEIVE TILE FINISHES, PROVIDE ONE LAYER OF CEMENTITIOUS BACKER BOARD IN PLACE OF THE OUTSIDE LAYER OF GYPSUM BOARD ON THE SCHEDULED PARTITION. ON RATED WALLS, AT SHOWERS AND OTHER VERTICAL SURFACES THAT ARE SCHEDULED TO RECEIVE TILE FINISHES, PROVIDE ONE LAYER OF CEMENTITIOUS BACKER BOARD IN ADDITION TO THE OUTSIDE LAYER OF GYPSUM BOARD ON THE SCHEDULED PARTITION. MAINTAIN RATED WALL CONSTRUCTION AT THESE LOCATIONS.
- ALL GYPSUM BOARD SHALL BE 5/8" THICK, UNO AT FIRE RATED ASSEMBLIES, PROVIDE TYPE 'X' GWB MINIMUM, OR AS REQUIRED BY FIRE RATED ASSEMBLY.
- FOR FIRE RATED ASSEMBLIES, OBTAIN AND FULLY CONFORM TO DESIGN REQUIREMENTS OF UNDERWRITERS LABORATORIES, (UOL) FOR EACH PARTITION ASSEMBLY, UNLESS MORE STRINGENT REQUIREMENTS ARE SPECIFIED OR DESIGNATED BY A DETAIL OR NOTE, AS ALLOWED BY UL DESIGN.
- FIRE-RESISTANCE-RATED & STC-RATED PARTITIONS SHALL CONFORM TO THE MINIMUM REQUIREMENTS OF THE TESTED ASSEMBLY UNLESS MORE STRINGENT REQUIREMENTS ARE SPECIFIED OR DESIGNATED BY DETAIL OR NOTE.
- STC-RATED PARTITION CONSTRUCTION SHALL HAVE ALL PENETRATIONS AND INTERSECTIONS SEALED AIR TIGHT WITH ACOUSTICAL SEALANT.
- SEPARATE METALLIC OUTLETS OR SWITCH BOXES LOCATED ON OPPOSITE SIDES OF WALLS OR PARTITIONS BY A MINIMUM HORIZONTAL DISTANCE OF 24 INCHES (U.L., INC.).
- REFER TO SPECIFICATIONS FOR VERTICAL PARTITION SPACING CRITERIA AND METAL STUD GAUGES, UNO.
- REFER TO FINISH SCHEDULE AND REFLECTED CEILING PLANS FOR THE CEILING TYPE AND HEIGHT. COORDINATE HEIGHTS OF GWB WITH CEILING HEIGHTS AND WITH PARTITION DETAILS INDICATED.
- REFER TO FINISH SCHEDULE, FURNITURE PLANS, INTERIOR ELEVATIONS, INTERIOR DETAILS AND ARCHITECTURAL CASEWORK DETAILS FOR WALL FINISHES AND WALL MOUNTED ACCESSORIES TO COORDINATE BLOCKING REQUIREMENTS.
- PROVIDE ADEQUATE BACKUP AND BLOCKING FOR ALL WALL OR CEILING MOUNTED EQUIPMENT, ARCHITECTURAL WOODWORK, CASEWORK, LIGHTING, OR OTHER MISCELLANEOUS ITEMS & EQUIPMENT MEPP TO ASSURE A PROPER INSTALLATION. ALL BLOCKING TO BE NON-COMBUSTIBLE IF THE CONSTRUCTION TYPE IS NONE COMBUSTIBLE.
- ALL DOOR OPENINGS ARE TO BE 4 INCHES FROM ADJACENT WALL UNO.
- REFER TO LIFE SAFETY PLANS AND THE PROJECT CODE ANALYSIS SUMMARY FOR FURTHER WALL, FLOOR/CEILING ASSEMBLY RATING REQUIREMENTS.
- MAINTAIN CONTINUOUS SMOKE/FIRE RATED PARTITION AT INTERSECTIONS OF RATED WALLS AND NON-RATED WALLS. WRAP GYPSUM BOARD AT JAMBS AND HEAD OF NON-RATED DOORWAYS AND OPENINGS IN RATED WALLS AS REQUIRED TO MAINTAIN WALL RATING.
- ALL PARTITIONS ARE DIMENSIONED TO THE FINISH FACE OF GWB.
- ALL PARTITION THICKNESSES SHOWN ARE ACTUAL DIMENSIONS. FINISHED FACES OF PARTITIONS TO RUN FLUSH, CONTINUOUS AND SMOOTH, UNO.
- ALL GWB WALL AND CEILING CONTROL JOINTS SHALL BE PROVIDED PER THE PROJECT SPECIFICATIONS. COORDINATE ALL LOCATIONS WITH THE ARCHITECT PRIOR TO INSTALLATION.
- ALL GWB WALL AND CEILING CONTROL JOINTS AT RATED CONDITIONS SHALL BE INSTALLED PER GYPSUM ASSOCIATION GUIDELINES (GA-234-08), UNLESS MORE STRINGENT REQUIREMENTS ARE SPECIFIED OR DESIGNATED BY DETAIL OR NOTE. COORDINATE ALL LOCATIONS WITH THE ARCHITECT PRIOR TO INSTALLATION.
- REFER TO STRUCTURAL DRAWINGS FOR SPECIFICATIONS & REINFORCEMENT REQUIREMENTS OF MASONRY PARTITIONS.
- REFER TO WALL SECTIONS FOR EXTERIOR WALL CONSTRUCTION.
- IN ALL ELECTRICAL ROOMS, INSTALL FRT PLYWOOD FLOOR TO CEILING ON ALL WALLS IN ADDITION TO WALL TYPE REQUIREMENTS. COORDINATE WITH ELECTRICAL CONTRACTOR.
- IN ALL LOW VOLTAGE & TELEDATA ROOMS, INSTALL FRT PLYWOOD FLOOR TO CEILING ON ALL WALLS IN ADDITION TO WALL TYPE REQUIREMENTS. COORDINATE WITH LOW VOLTAGE CONTRACTOR.

KEY PLAN
PERKINS EASTMAN
 820 West Sixth Street
 Charlotte, NC 28202
 T: +1 704 940 0501
 F: +1 704 362 4602

Owner:
UNC Wilmington
 601 S College Rd, Wilmington, NC 28403

Construction Manager:
Montith
 208 Princess St, Wilmington, NC 28401

Civil / Site:
McAdams
 One Glenwood Ave, Suite 201, Raleigh, NC 27603

Landscaper:
McAdams
 One Glenwood Ave, Suite 201, Raleigh, NC 27603

Structural:
LHC Structural Engineers
 5430 Wade Park Blvd, Suite 400 Raleigh, NC 27607

Mechanical & Plumbing:
Optima Engineering
 1927 S. Tryon St, Suite 300, Charlotte, NC 28203

Electrical:
Optima Engineering
 1927 S. Tryon St, Suite 300, Charlotte, NC 28203

Lighting Consultant:
Optima Engineering
 1927 S. Tryon St, Suite 300, Charlotte, NC 28203

Food Service:
Ricca Design Studios
 515 Washington Street Norwell, MA 02061

Acoustical Consultant:
Thorburn Associates, Inc.
 2500 Gateway Centre Blvd, Suite 800, Morrisville, NC 27560

PROJECT TITLE:
UNCW SOUTHEAST DINING FACILITY

PRICE DRIVE, WILMINGTON NC 28403

SCO #: 19-21358-01B

PROJECT NO: 71193

DRAWING TITLE:
PARTITION TYPES

SCALE: As Indicated

A-002

CD PACKAGE 2 - BUILDING

08-05-2020

TYPE E - PARTIAL HEIGHT GWB PARTITION

TYPE	WIDTH	FRAMING WIDTH	FIRE TEST	FIRE RATING	STC RATING	SOUND INSUL	COMMENTS
E1	9"						LOADING RAMP
E01	7 1/4"	6"		0 hr	No		BELOW FLOOR LINE
E2	1'-2"						RAMP AND PLANTER WALLS
E4	1'-0"						ABOVE ENTRYBUMP OUTS
E5	1'-1"						@ LOADING DOCK SCREEN
E6	2'-4"						TOP EXTERIOR WALLS
E7	1'-5 5/8"						COLUMN WRAP
E8	1'-5 5/8"						DORMER WALLS
E9	5 3/8"						BOH TO FOH ROOF INTERSECTION
E10	11 3/8"						METAL PANEL
E11	10 1/8"						

TYPE D - FULL HT. SINGLE SIDED PARTITION

TYPE	WIDTH	FRAMING WIDTH	FIRE TEST	FIRE RATING	STC RATING	SOUND INSUL	COMMENTS
D03	4 1/4"	3 5/8"		0 hr	No		

TYPE C - FULL HEIGHT GWB PARTITION

TYPE	WIDTH	FRAMING WIDTH	FIRE TEST	FIRE RATING	STC RATING	SOUND INSUL	COMMENTS
C01	5 1/2"	3 5/8"			Yes		INCLUDE ACOUSTICAL BATT INSULATION IN CAVITY
C02	7 7/8"	6"			Yes		INCLUDE ACOUSTICAL BATT INSULATION IN CAVITY

TYPE A - FULL HEIGHT GWB PARTITION

TYPE	WIDTH	FRAMING WIDTH	FIRE TEST	FIRE RATING	STC RATING	SOUND INSUL	COMMENTS
A03	4 7/8"	3 5/8"		0 hr	No		
A04	4 7/8"	3 5/8"		0 hr	Yes		INCLUDE ACOUSTICAL BATT INSULATION IN CAVITY
A07	12 1/4"	9"		0 hr	No		
A09	9 1/4"	8"		0 hr	No		Lightweight structural framing

GENERAL NOTES - CONSTRUCTION

PROJECT DIRECTORS NOTE:

THIS IS A TEMPLATE AND IS NOT TO BE USED AS A GUIDE AS TO WHICH CHAPTERS ARE RELEVANT TO THE INDIVIDUAL PROJECT.

EDIT THE TEXT OF EACH SECTION TO ENSURE THAT THE CORRECT CHAPTERS ARE REFERENCED AND NOTE THAT THE CHAPTERS LISTED ARE NOT FINAL. ANY ADDITIONS AND DELETIONS WILL BE NECESSARY FOR THE SPECIFIC PROJECT REQUIREMENTS.

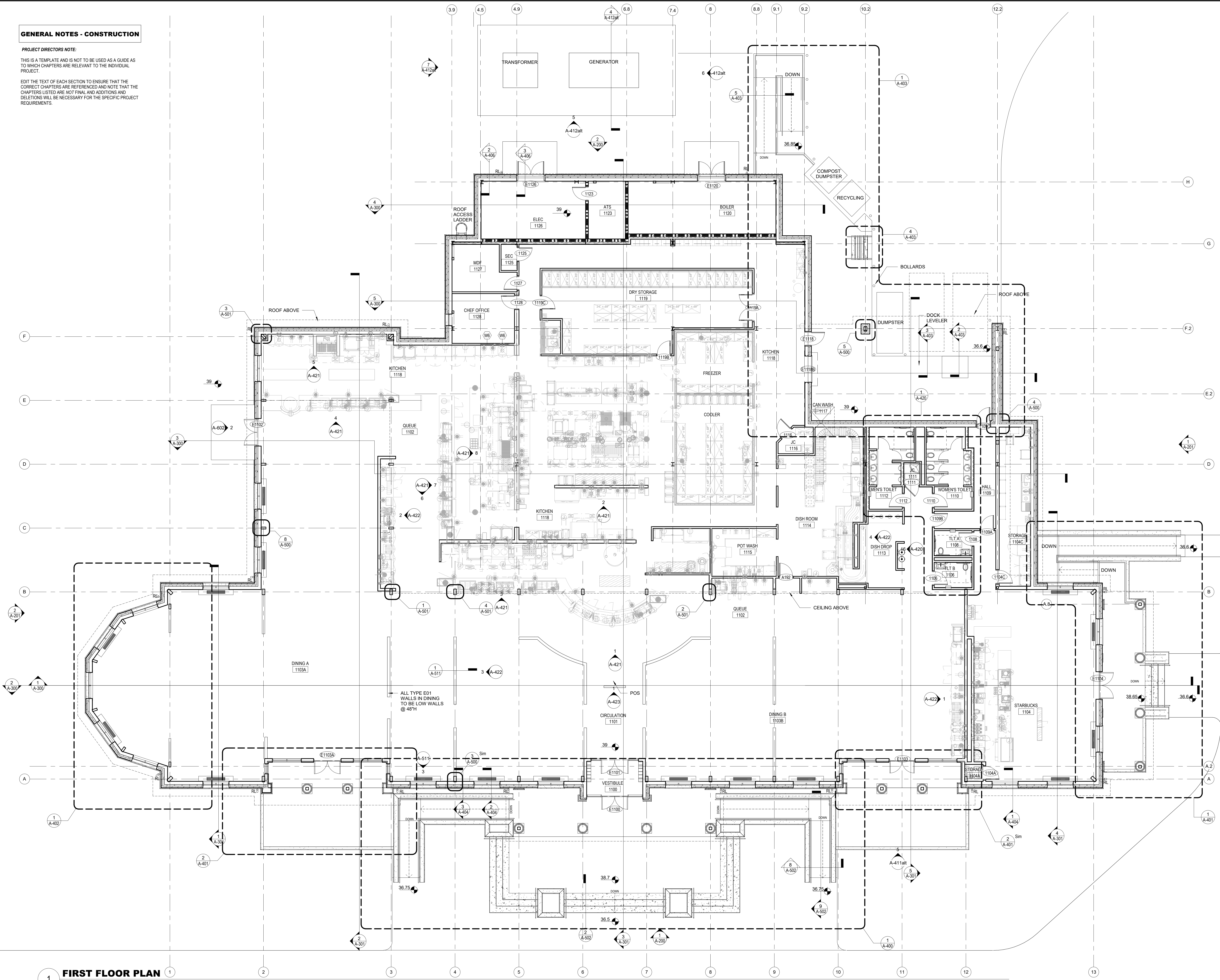

C:\REVIT\LOCAL\1193_UNCW_R19_ARCH_2B_P_Readon.rvt
8/5/2020 3:12:42 PM

NO.	DATE	ISSUE

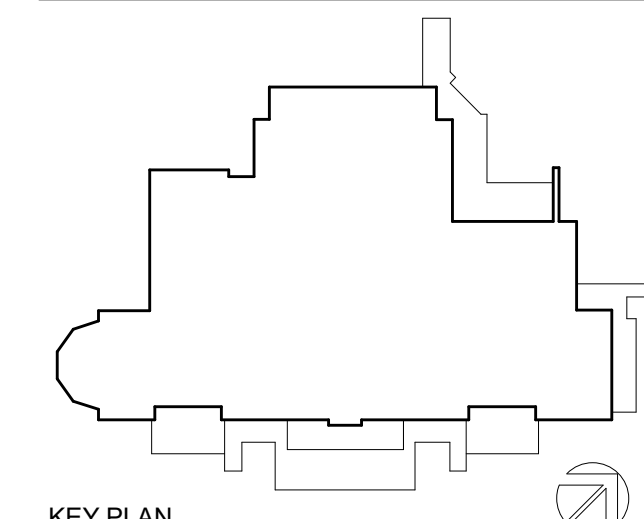
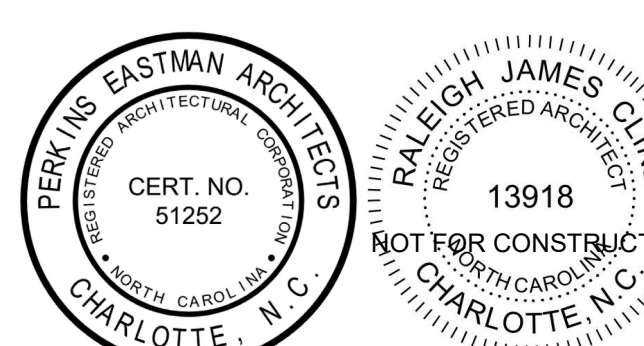

PERKINS EASTMAN
520 West Sixth Street
Charlotte, NC 28202
T: +1 704 940 0501
F: +1 704 362 4602

Owner:
UNC Wilmington
601 S College Rd. Wilmington, NC 28403

Construction Manager:
Monteth
208 Princess St. Wilmington, NC 28401

Civil / Site:
McAdams
One Glenwood Ave. Suite 201, Raleigh, NC 27603

Landscapes:
McAdams
One Glenwood Ave. Suite 201, Raleigh, NC 27603

Structural:
LHC Structural Engineers
5430 Wade Park Blvd., Suite 400 Raleigh, NC 27607

Mechanical & Plumbing:
Optima Engineering
1927 S. Tryon St. Suite 300, Charlotte, NC 28203

Electrical:
Optima Engineering
1927 S. Tryon St. Suite 300, Charlotte, NC 28203

Lighting Consultant:
Optima Engineering
1927 S. Tryon St. Suite 300, Charlotte, NC 28203

Food Service:
Ricca Design Studios
515 Washington Street Norwell, MA 02061

Acoustical Consultant:
Thorburn Associates, Inc.
2500 Gateway Centre Blvd, Suite 800, Morrisville, NC 27560

PROJECT TITLE:
UNCW SOUTHEAST DINING FACILITY

PRICE DRIVE, WILMINGTON NC 28403

SCO #: 19-21358-01B

PROJECT No: 71193

DRAWING TITLE:
FIRST FLOOR PLAN

0' 4' 8' 16' 24'
SCALE: 1/8" = 1'-0"

SCALE: As Indicated

A-100

CD PACKAGE 2 - BUILDING

08-05-2020

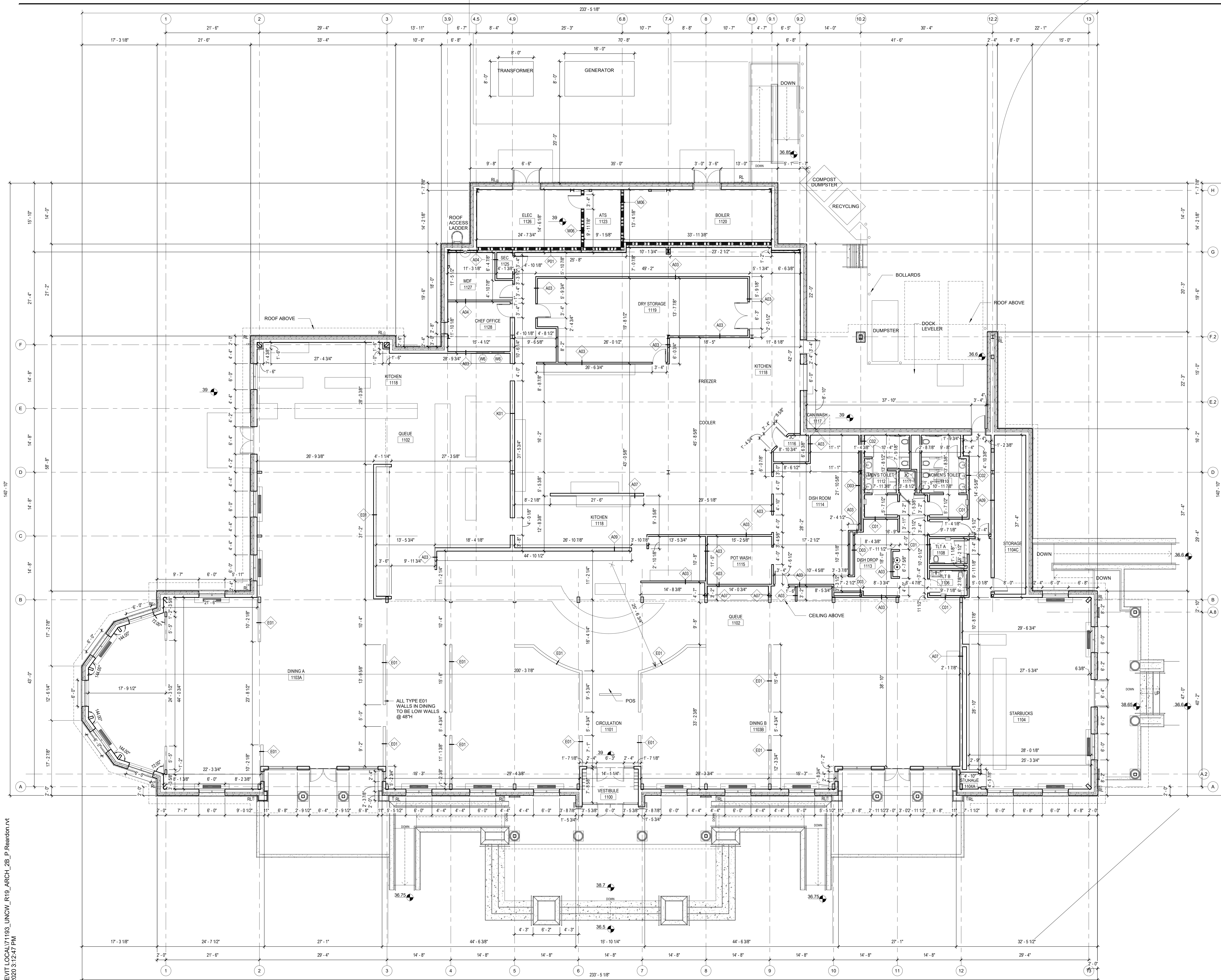

I:\REVIT\LOCAL\1193_UNCW_R19_ARCH_2B_P.Reardon.rvt
 15/2020 3:24:47 PM

NO.	DATE	ISSUE

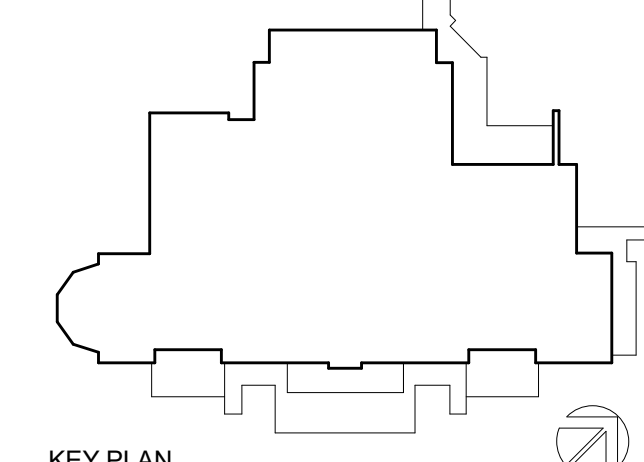
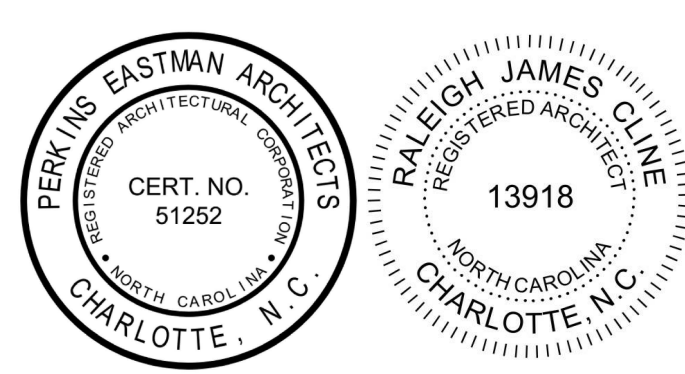

PERKINS EASTMAN
 520 West Sixth Street
 Charlotte, NC 28202
 T: +1 704 540 0501
 F: +1 704 362 4602

Owner:
UNC Wilmington
 601 S College Rd, Wilmington, NC 28403

Construction Manager:
Monteith
 208 Princess St, Wilmington, NC 28401

Civil / Site:
McAdams
 One Glenwood Ave, Suite 201, Raleigh, NC 27603

Landscapes:
McAdams
 One Glenwood Ave, Suite 201, Raleigh, NC 27603

Structural:
LHC Structural Engineers
 5430 Wade Park Blvd., Suite 400 Raleigh, NC 27607

Mechanical & Plumbing:
Optima Engineering
 1927 S. Tryon St. Suite 300, Charlotte, NC 28203

Electrical:
Optima Engineering
 1927 S. Tryon St. Suite 300, Charlotte, NC 28203

Lighting Consultant:
Optima Engineering
 1927 S. Tryon St. Suite 300, Charlotte, NC 28203

Food Service:
Ricca Design Studios
 515 Washington Street Norwell, MA 02061

Acoustical Consultant:
Thorburn Associates, Inc.
 2500 Gateway Centre Blvd, Suite 800, Morrisville, NC 27560

PROJECT TITLE:
UNCW SOUTHEAST DINING FACILITY

PRICE DRIVE, WILMINGTON NC 28403

SCO #: 19-21358-01B

PROJECT No: 71193

DRAWING TITLE:
FIRST FLOOR DIMENSION PLAN

SCALE: 1/8" = 1'-0"
A-100A

CD PACKAGE 2 - BUILDING
08-05-2020

NO.	DATE	ISSUE

- ALTERNATES**
- #1 - PATIO # 5 ADDED
PATHWAY TO HAWK WALK FROM PATIO ADDED
 - #2 - RAILING AND BRICK/STONE PIERS ADDED TO ALL PATIOS
 - #3 - BRICK+CMU SCREEN WALL AROUND GENERATOR AND TRANSFORMER ADDED

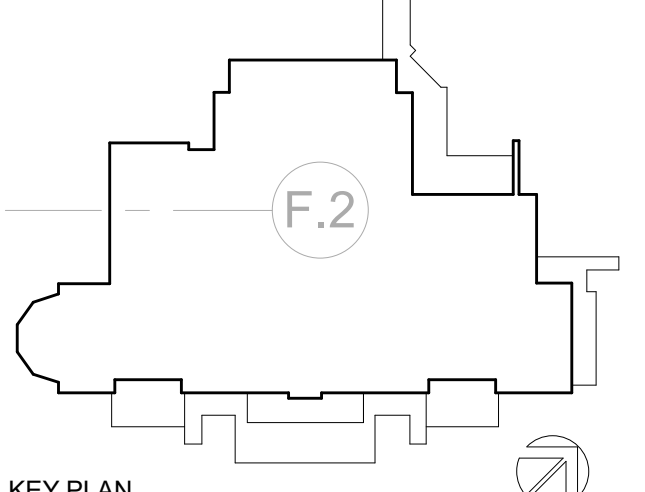
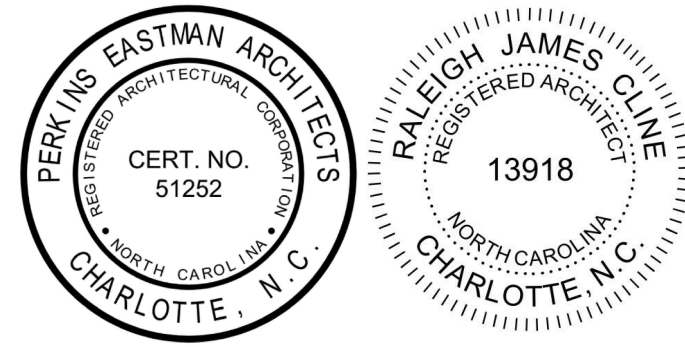

PERKINS EASTMAN
 520 West Sixth Street
 Charlotte, NC 28202
 T: +1 704 540 0501
 F: +1 704 382 4602

- Owner:**
UNC Wilmington
 601 S College Rd. Wilmington, NC 28403
- Construction Manager:**
Monteth
 208 Princess St. Wilmington, NC 28401
- Civil / Site:**
McAdams
 One Glenwood Ave. Suite 201, Raleigh, NC 27603
- Landscaper:**
McAdams
 One Glenwood Ave. Suite 201, Raleigh, NC 27603
- Structural:**
LHC Structural Engineers
 5430 Wade Park Blvd., Suite 400 Raleigh, NC 27607
- Mechanical & Plumbing:**
Optima Engineering
 1927 S. Tryon St. Suite 300, Charlotte, NC 28203
- Electrical:**
Optima Engineering
 1927 S. Tryon St. Suite 300, Charlotte, NC 28203
- Lighting Consultant:**
Optima Engineering
 1927 S. Tryon St. Suite 300, Charlotte, NC 28203
- Food Service:**
Ricca Design Studios
 515 Washington Street Norwell, MA 02061

Acoustical Consultant:
Thorburn Associates, Inc.
 2500 Gateway Centre Blvd, Suite 800, Morrisville, NC 27560

PROJECT TITLE:
UNCW SOUTHEAST DINING FACILITY

PRICE DRIVE, WILMINGTON NC 28403
 SCO #: 19-21358-01B
 PROJECT No: 71193
 DRAWING TITLE:
FIRST FLOOR PLAN - ALTERNATES

SCALE: 1/8" = 1'-0"

A-100alt
 CD PACKAGE 2 - BUILDING
 08-05-2020

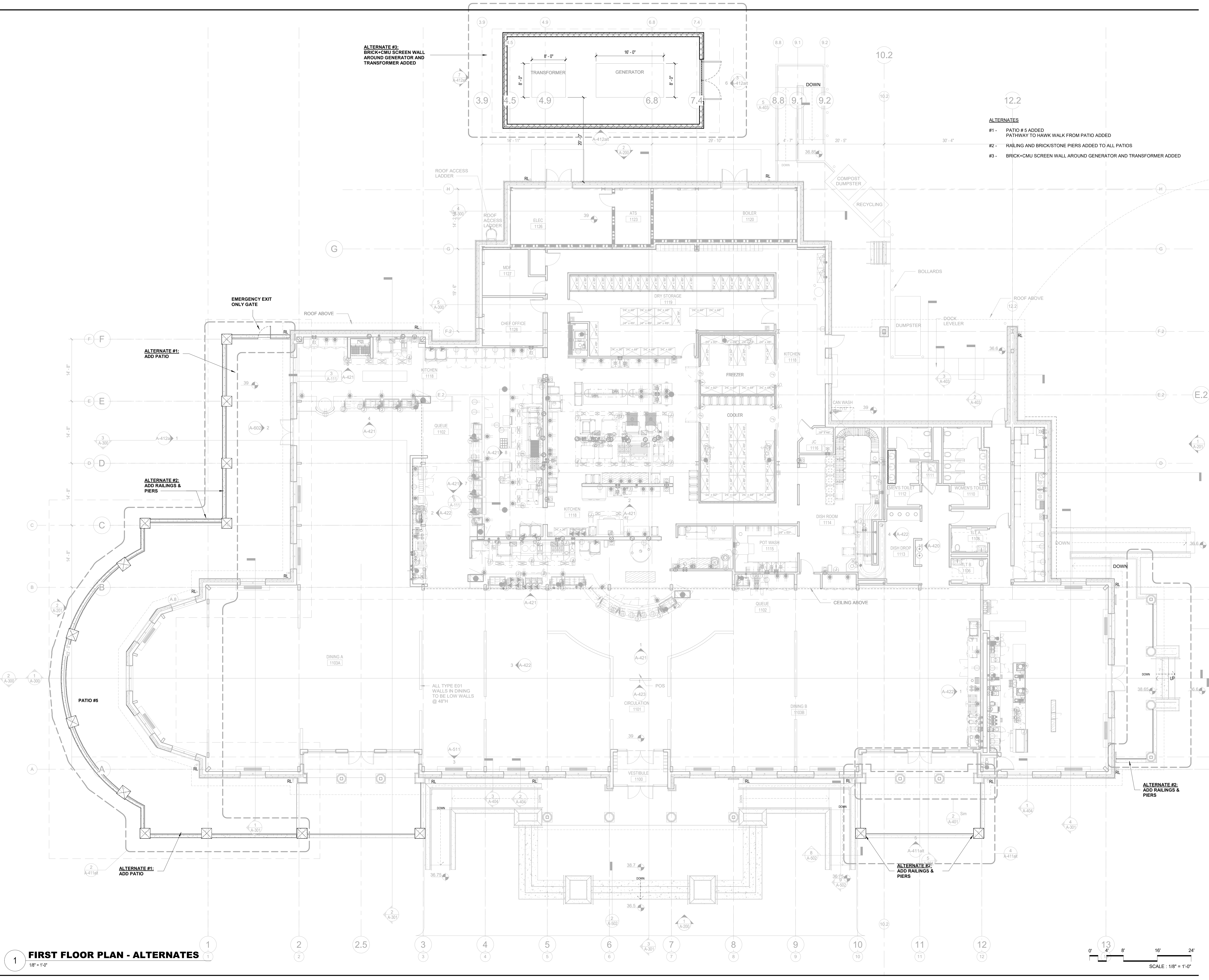

C:\REVIT_LOCAL\1193_UNCW_R19_ARCH_2B_P_Readon.rvt
 8/5/2020 3:13:11 PM

NO.	DATE	ISSUE

TYPE	PROGRAMMED	MODELED	MAIN DINING
STARBUCKS	500 SF	1,521 SF	
DINING	6,375 SF	6,773 SF	INTERIOR : 388
DISH	960 SF	921 SF	EXTERIOR : 48
KITCHEN	6,610 SF	6,756 SF	
BATHROOMS	N/A	432 SF	CAFE
OUTDOOR DINING	N/A	1,512 SF	INTERIOR : 9
SUPPORT	N/A	1,064 SF	EXTERIOR : 6
QUEUEING & CIRCULATION	1,800 SF (QUEUE ONLY)	3,258 SF	
TOTALS	16,245 SF	20,725 SF	
	36% GROSSING FACTOR		
GROSS BUILDING	22,093 GSF	22,585 GSF	

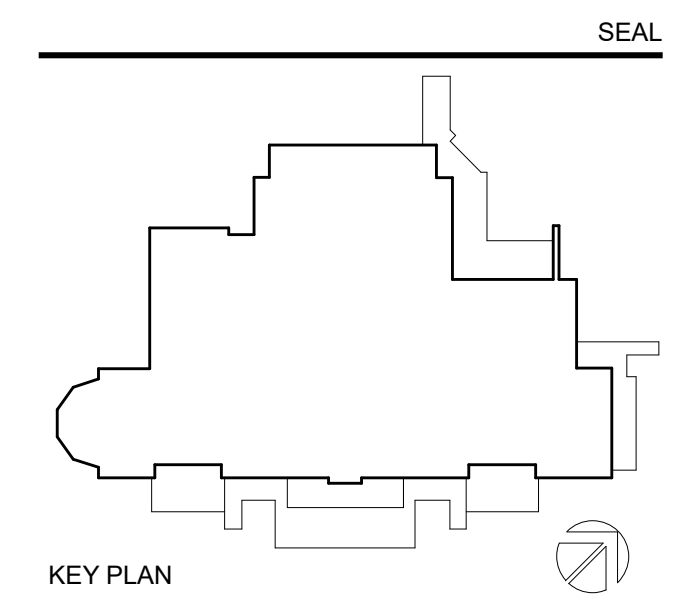
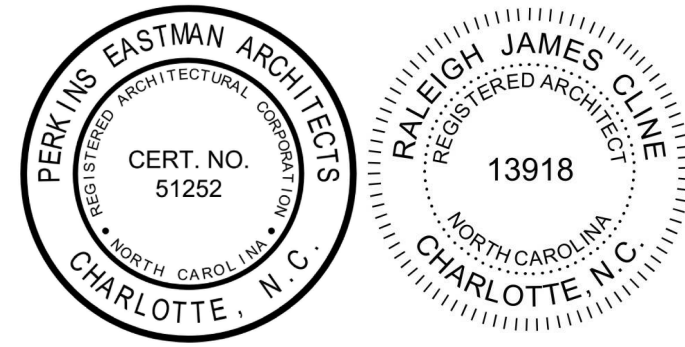
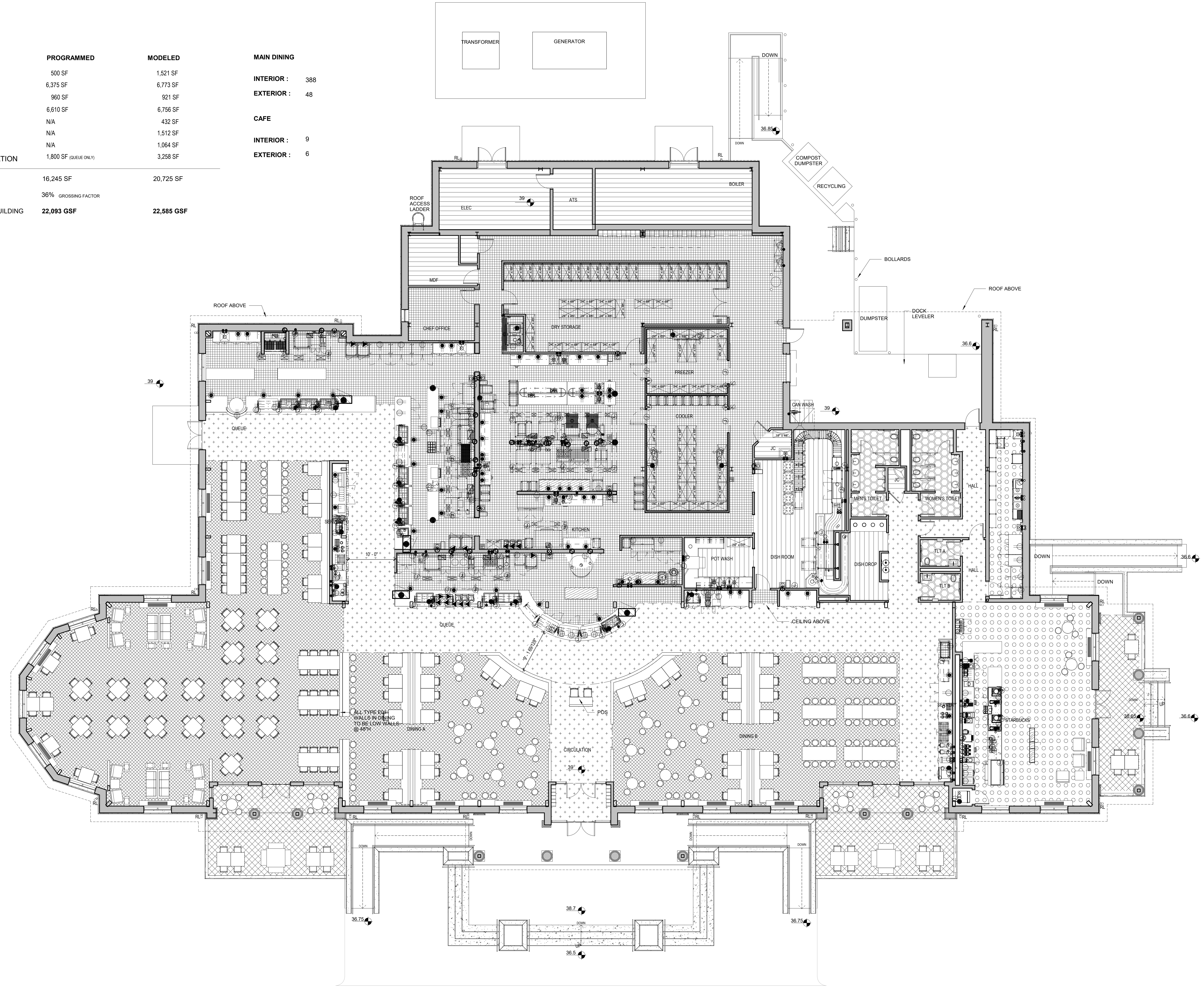

PERKINS EASTMAN
 520 West Sixth Street
 Charlotte, NC 28202
 T: +1 704 940 0501
 F: +1 704 362 4602

Owner:
UNC Wilmington
 601 S College Rd, Wilmington, NC 28403

Construction Manager:
Monteth
 208 Princess St, Wilmington, NC 28401

Civil / Site:
McAdams
 One Glenwood Ave, Suite 201, Raleigh, NC 27603

Landscaping:
McAdams
 One Glenwood Ave, Suite 201, Raleigh, NC 27603

Structural:
LHC Structural Engineers
 5430 Wade Park Blvd., Suite 400 Raleigh, NC 27607

Mechanical & Plumbing:
Optima Engineering
 1927 S. Tryon St. Suite 300, Charlotte, NC 28203

Electrical:
Optima Engineering
 1927 S. Tryon St. Suite 300, Charlotte, NC 28203

Lighting Consultant:
Optima Engineering
 1927 S. Tryon St. Suite 300, Charlotte, NC 28203

Food Service:
Ricca Design Studios
 515 Washington Street Norwell, MA 02061

Acoustical Consultant:
Thorburn Associates, Inc.
 2500 Gateway Centre Blvd, Suite 800, Morrisville, NC 27560

PROJECT TITLE:
UNCW SOUTHEAST DINING FACILITY

PRICE DRIVE, WILMINGTON NC 28403

SCO #: 19-21358-01B

PROJECT No: 71193

DRAWING TITLE:
PROGRAM PLAN

SCALE: 1/8" = 1'-0"

A-101

CD PACKAGE 2 - BUILDING

08-05-2020

1 FIRST FLOOR PROGRAM PLAN
 1/8" = 1'-0"



C:\REVIT_LOCAL\1193_UNCW_R19_ARCH_2B_P_Reasondon.rvt
 8/5/2020 3:14:03 PM

TYPE	PROGRAMMED	MODELED
☆ STARBUCKS	500 SF	1,521 SF
⊞ DINING	6,375 SF	6,773 SF
▣ DISH	960 SF	921 SF
▧ KITCHEN	6,610 SF	6,756 SF
⊞ BATHROOMS	N/A	432 SF
⊞ OUTDOOR DINING	N/A	4,174 SF
□ SUPPORT	N/A	1,064 SF
▣ QUEUEING & CIRCULATION	1,800 SF (QUEUE ONLY)	3,258 SF
TOTALS	16,245 SF	20,725 SF
	36% GROSSING FACTOR	
GROSS BUILDING	22,093 GSF	22,585 GSF

ALTERNATE #3:
BRICK+CMU SCREEN WALL
AROUND GENERATOR AND
TRANSFORMER ADDED

MAIN DINING
INTERIOR : 388
EXTERIOR : 106

CAFE
INTERIOR : 9
EXTERIOR : 6

ALTERNATES
#1 - PATIO # 5 ADDED
PATHWAY TO HAWK WALK FROM PATIO ADDED
#2 - RAILING AND BRICK/STONE PIERS ADDED TO ALL PATIOS
#3 - BRICK+CMU SCREEN WALL AROUND GENERATOR AND TRANSFORMER ADDED

NO.	DATE	ISSUE

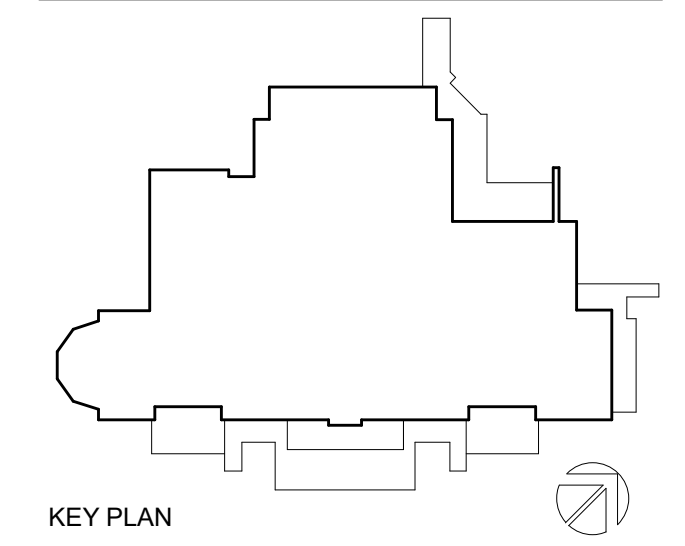
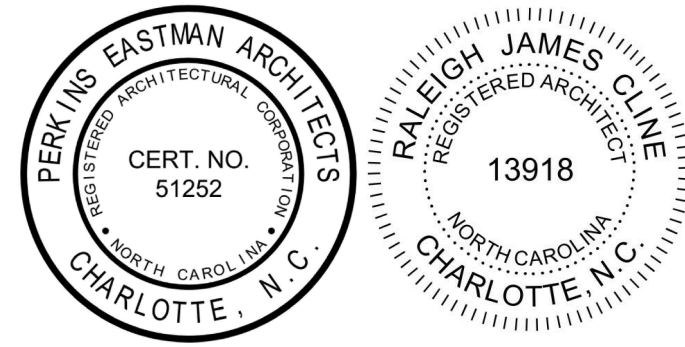

PERKINS EASTMAN
520 West Sixth Street
Charlotte, NC 28202
T: +1 704 940 0501
F: +1 704 362 4602

Owner: **UNC Wilmington**
601 S College Rd, Wilmington, NC 28403

Construction Manager: **Monteth**
208 Princess St, Wilmington, NC 28401

Civil / Site: **McAdams**
One Glenwood Ave, Suite 201, Raleigh, NC 27603

Landscaping: **McAdams**
One Glenwood Ave, Suite 201, Raleigh, NC 27603

Structural: **LHC Structural Engineers**
5430 Wade Park Blvd, Suite 400 Raleigh, NC 27607

Mechanical & Plumbing: **Optima Engineering**
1927 S. Tryon St. Suite 300, Charlotte, NC 28203

Electrical: **Optima Engineering**
1927 S. Tryon St. Suite 300, Charlotte, NC 28203

Lighting Consultant: **Optima Engineering**
1927 S. Tryon St. Suite 300, Charlotte, NC 28203

Food Service: **Ricca Design Studios**
515 Washington Street Norwalk, MA 02061

Acoustical Consultant: **Thorburn Associates, Inc.**
2500 Gateway Centre Blvd, Suite 800, Morrisville, NC 27560

PROJECT TITLE:
UNCW SOUTHEAST DINING FACILITY

PRICE DRIVE, WILMINGTON NC 28403

SCO #: 19-21358-01B

PROJECT No: 71193

DRAWING TITLE:
PROGRAM PLAN - ALTERNATES

SCALE: 1/8" = 1'-0"

A-101alt

CD PACKAGE 2 - BUILDING

08-05-2020

C:\REVIT_LOCAL\1193_UNCW_R19_ARCH_2B_P_Reasondon.rvt
 8/5/2020 3:14:30 PM

1 FIRST FLOOR PROGRAM PLAN - ALTERNATES
1/8" = 1'-0"

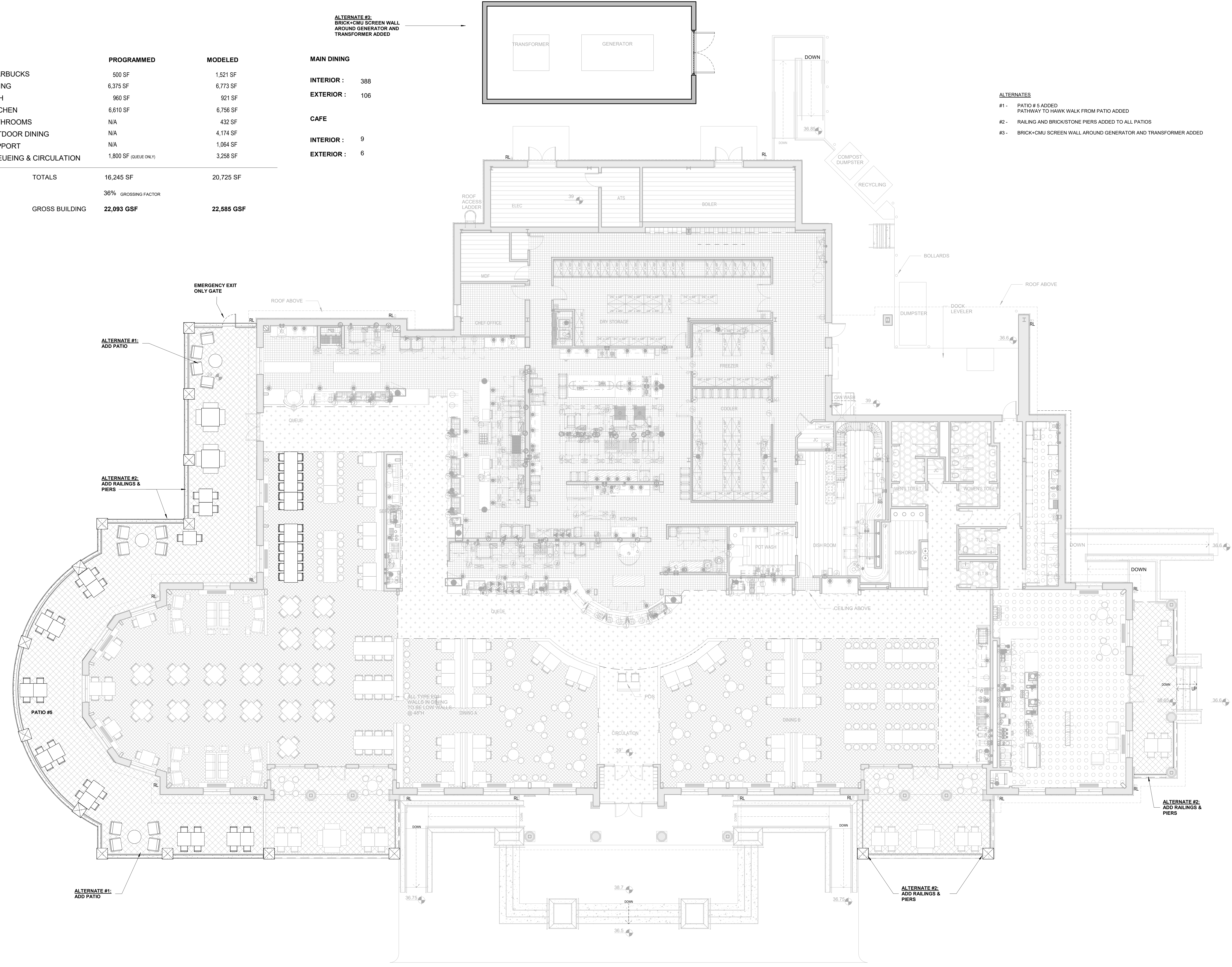

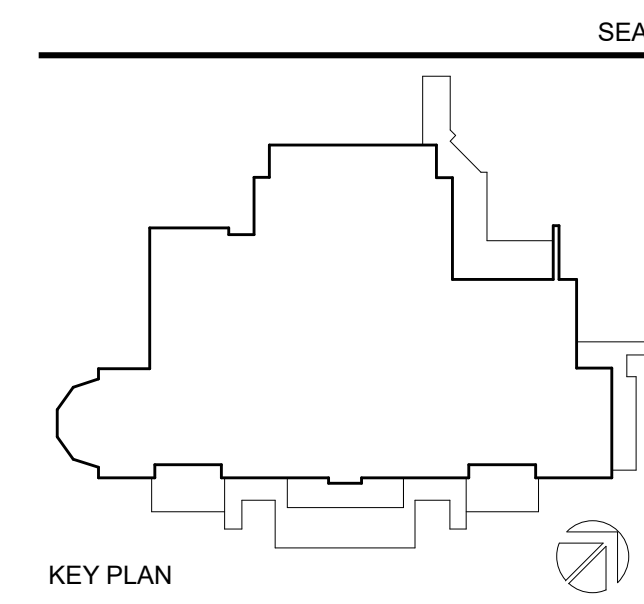

PERKINS EASTMAN
 520 West Sixth Street
 Charlotte, NC 28202
 T: +1 704 940 0501
 F: +1 704 362 4602

Owner:
UNC Wilmington
 601 S College Rd, Wilmington, NC 28403

Construction Manager:
Monteth
 208 Princess St. Wilmington, NC 28401

Civil / Site:
McAdams
 One Glenwood Ave. Suite 201, Raleigh, NC 27603

Landscaping:
McAdams
 One Glenwood Ave. Suite 201, Raleigh, NC 27603

Structural:
LHC Structural Engineers
 5430 Wade Park Blvd., Suite 400 Raleigh, NC 27607

Mechanical & Plumbing:
Optima Engineering
 1927 S. Tryon St. Suite 300, Charlotte, NC 28203

Electrical:
Optima Engineering
 1927 S. Tryon St. Suite 300, Charlotte, NC 28203

Lighting Consultant:
Optima Engineering
 1927 S. Tryon St. Suite 300, Charlotte, NC 28203

Food Service:
Ricca Design Studios
 515 Washington Street Norwell, MA 02061

Acoustical Consultant:
Thorburn Associates, Inc.
 2500 Gateway Centre Blvd, Suite 800, Morrisville, NC 27560

PROJECT TITLE:
UNCW SOUTHEAST DINING FACILITY

PRICE DRIVE, WILMINGTON NC 28403

SCO #: 19-21358-01B

PROJECT No: 71193

DRAWING TITLE:
ROOF PLAN

SCALE: 1/8" = 1'-0"

A-105

CD PACKAGE 2 - BUILDING

08-05-2020

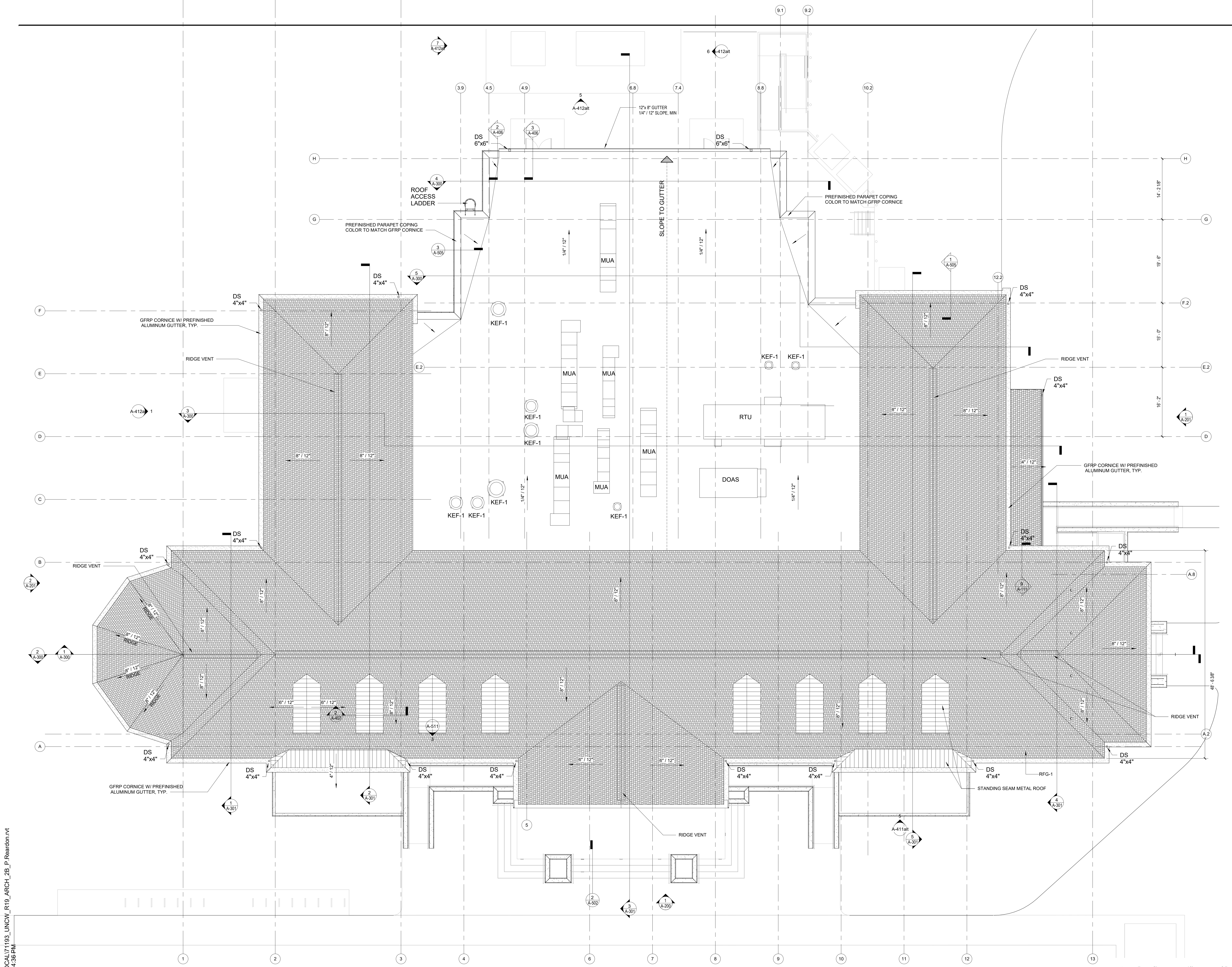

2 ROOF PLAN
 1/8" = 1'-0"

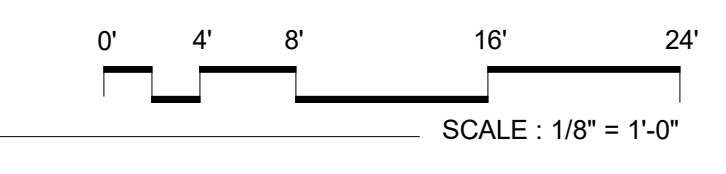

C:\REVIT_LOCAL\1193_UNCW_R19_ARCH_2B_P_Reardon.rvt
8/5/2020 3:14:36 PM

LIGHTING SCHEDULE		
Type Mark	Count	DESCRIPTION
E1	11	PENDANT
E2	6	EXTERIOR SCIENCE
E3	39	EXTERIOR STREET LIGHT
L2	22	PENDANT
L3	6	PENDANT
L5	6	PENDANT
L6	6	PENDANT
L7	9	PENDANT
L8a	61	2X4
L8b	31	
L9	8	WALL SCONCE
L10a	5	PENDANT
L10b	29	PENDANT
L17	62	DOWNLIGHT
L18	18	UTILITY
L20	59	UPLIGHT

CEILING PLAN LEGEND

	2'-0" X 4'-0" RECESSED LAY-IN FLUORESCENT FIXTURE		DECORATIVE PENDANT FIXTURE
	2'-0" X 2'-0" RECESSED LAY-IN FLUORESCENT FIXTURE		RECESSED WALL CEILING LED REVEAL
	RECESSED LOW-VOLTAGE DOWNLIGHT		FINISHED GWB-1 CEILING
	1'-0" X 4'-0" LINEAR FLUORESCENT FIXTURE		FINISHED GWB-2 CEILING
	DECORATIVE WALL SCONCE		UNFINISHED CEILING
	UPLIGHT		2 X 2 CEILING GRID

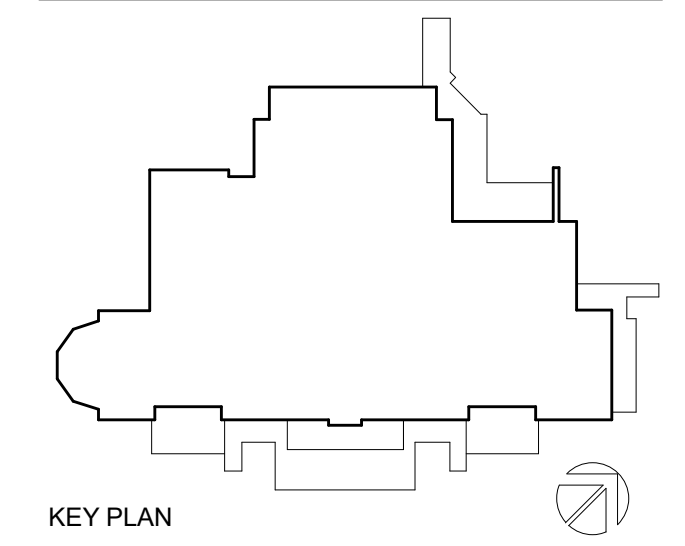
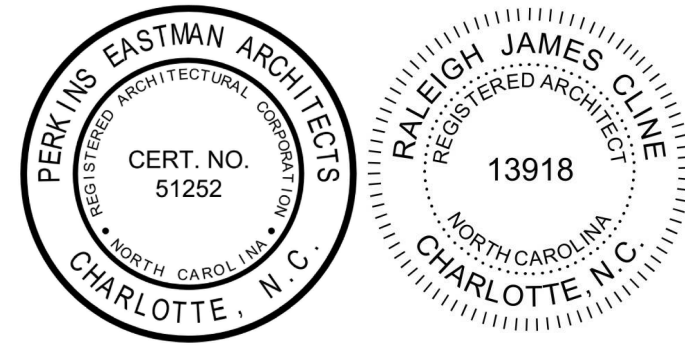
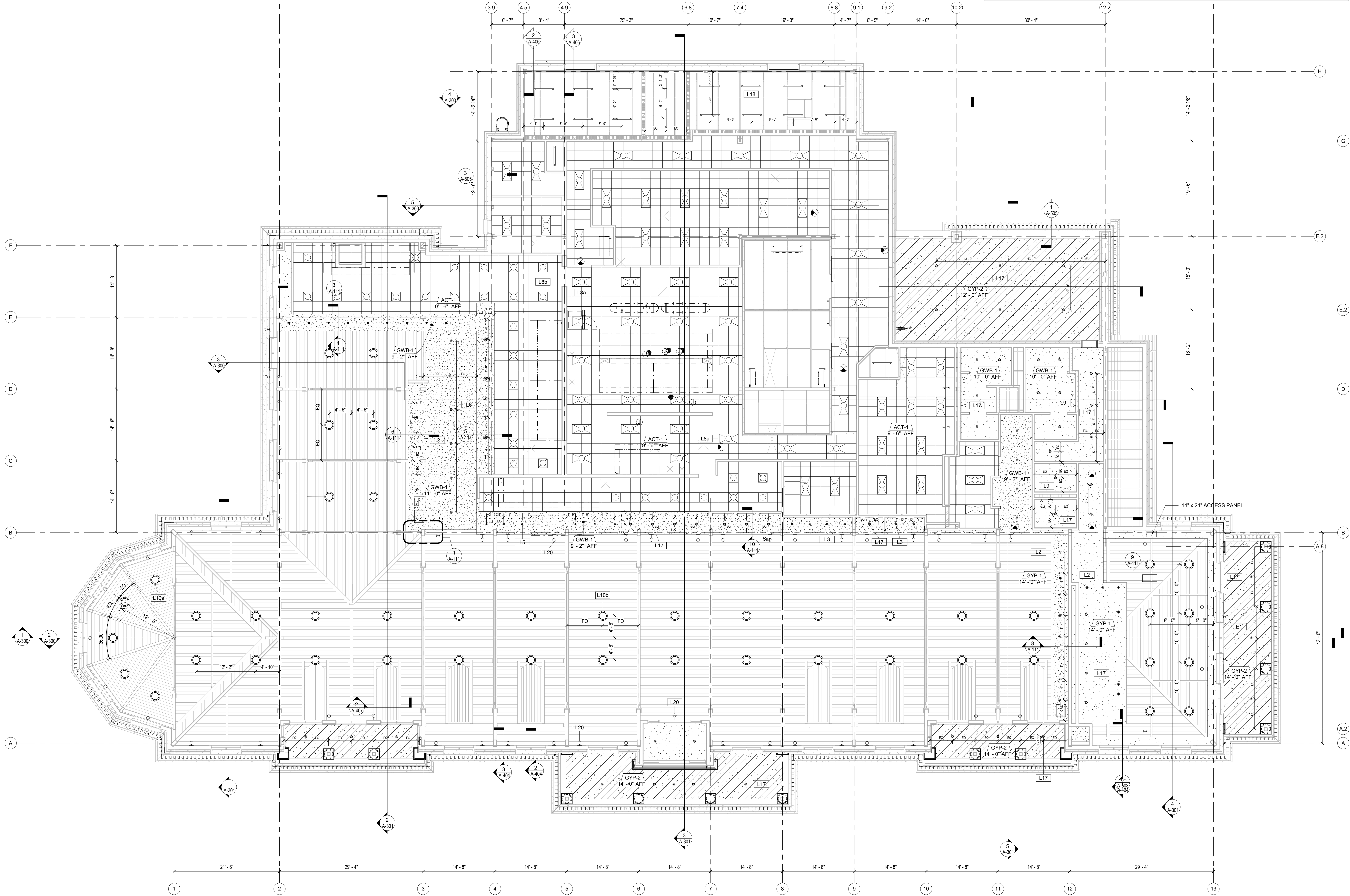

PERKINS EASTMAN
 520 West Sixth Street
 Charlotte, NC 28202
 T: +1 704 940 0501
 F: +1 704 362 4602

Owner:
UNC Wilmington
 601 S College Rd, Wilmington, NC 28403

Construction Manager:
Monteth
 208 Princess St, Wilmington, NC 28401

Civil / Site:
McAdams
 One Glenwood Ave, Suite 201, Raleigh, NC 27603

Landscaper:
McAdams
 One Glenwood Ave, Suite 201, Raleigh, NC 27603

Structural:
LHC Structural Engineers
 5430 Wade Park Blvd., Suite 400 Raleigh, NC 27607

Mechanical & Plumbing:
Optima Engineering
 1927 S. Tryon St. Suite 300, Charlotte, NC 28203

Electrical:
Optima Engineering
 1927 S. Tryon St. Suite 300, Charlotte, NC 28203

Lighting Consultant:
Optima Engineering
 1927 S. Tryon St. Suite 300, Charlotte, NC 28203

Food Service:
Ricca Design Studios
 515 Washington Street Norwell, MA 02061

Acoustical Consultant:
Thorburn Associates, Inc.
 2500 Gateway Centre Blvd, Suite 800, Morrisville, NC 27560

PROJECT TITLE:
**UNCW
 SOUTHEAST
 DINING FACILITY**

PRICE DRIVE, WILMINGTON NC 28403

SCO #: 19-21358-01B

PROJECT No: 71193

DRAWING TITLE:
CEILING PLAN

SCALE: As Indicated

A-110

CD PACKAGE 2 - BUILDING

08-05-2020

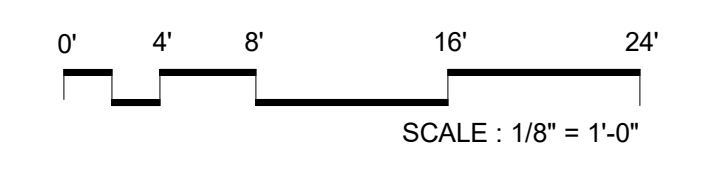

NO.	DATE	ISSUE

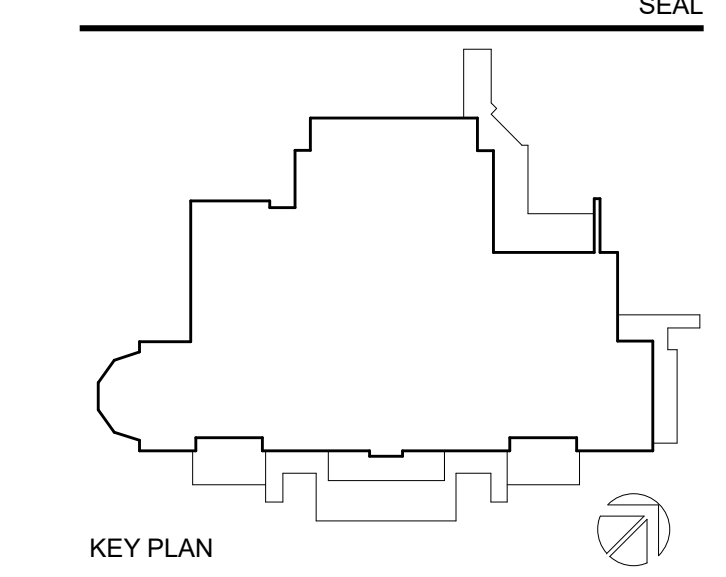
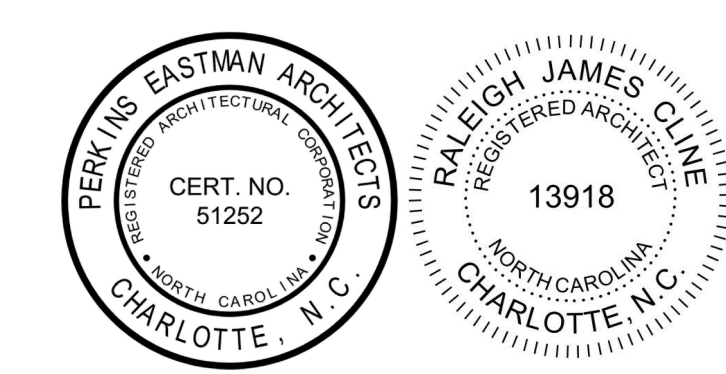

PERKINS EASTMAN
520 West Sixth Street
Charlotte, NC 28202
T: +1 704 940 0501
F: +1 704 362 4602

Owner:
UNC Wilmington
601 S College Rd, Wilmington, NC 28403

Construction Manager:
Monteith
208 Princess St, Wilmington, NC 28401

Civil / Site:
McAdams
One Glenwood Ave, Suite 201, Raleigh, NC 27603

Landscape:
McAdams
One Glenwood Ave, Suite 201, Raleigh, NC 27603

Structural:
LHC Structural Engineers
5430 Wade Park Blvd, Suite 400 Raleigh, NC 27607

Mechanical & Plumbing:
Optima Engineering
1927 S. Tryon St, Suite 300, Charlotte, NC 28203

Electrical:
Optima Engineering
1927 S. Tryon St, Suite 300, Charlotte, NC 28203

Lighting Consultant:
Optima Engineering
1927 S. Tryon St, Suite 300, Charlotte, NC 28203

Food Service:
Ricca Design Studios
515 Washington Street Norwell, MA 02061

Acoustical Consultant:
Thorburn Associates, Inc.
2500 Gateway Centre Blvd, Suite 800, Morrisville, NC 27560

PROJECT TITLE:
UNCW SOUTHEAST DINING FACILITY

PRICE DRIVE, WILMINGTON NC 28403

SCO #: 19-21358-01B

PROJECT No: 71193

DRAWING TITLE:
CEILING DETAILS

SCALE: As indicated

A-111

CD PACKAGE 2 - BUILDING

08-05-2020

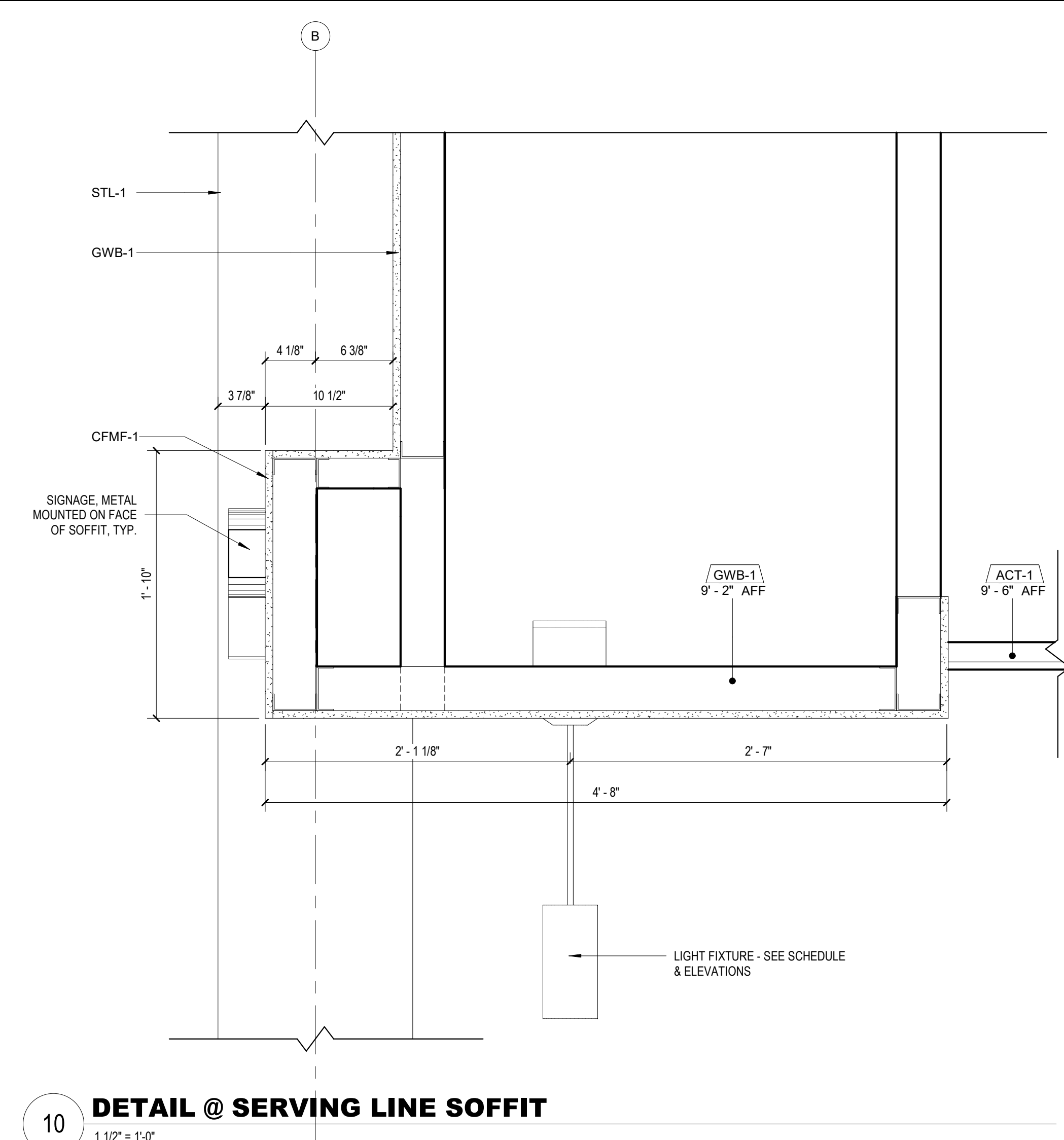

10 **DETAIL @ SERVING LINE SOFFIT**

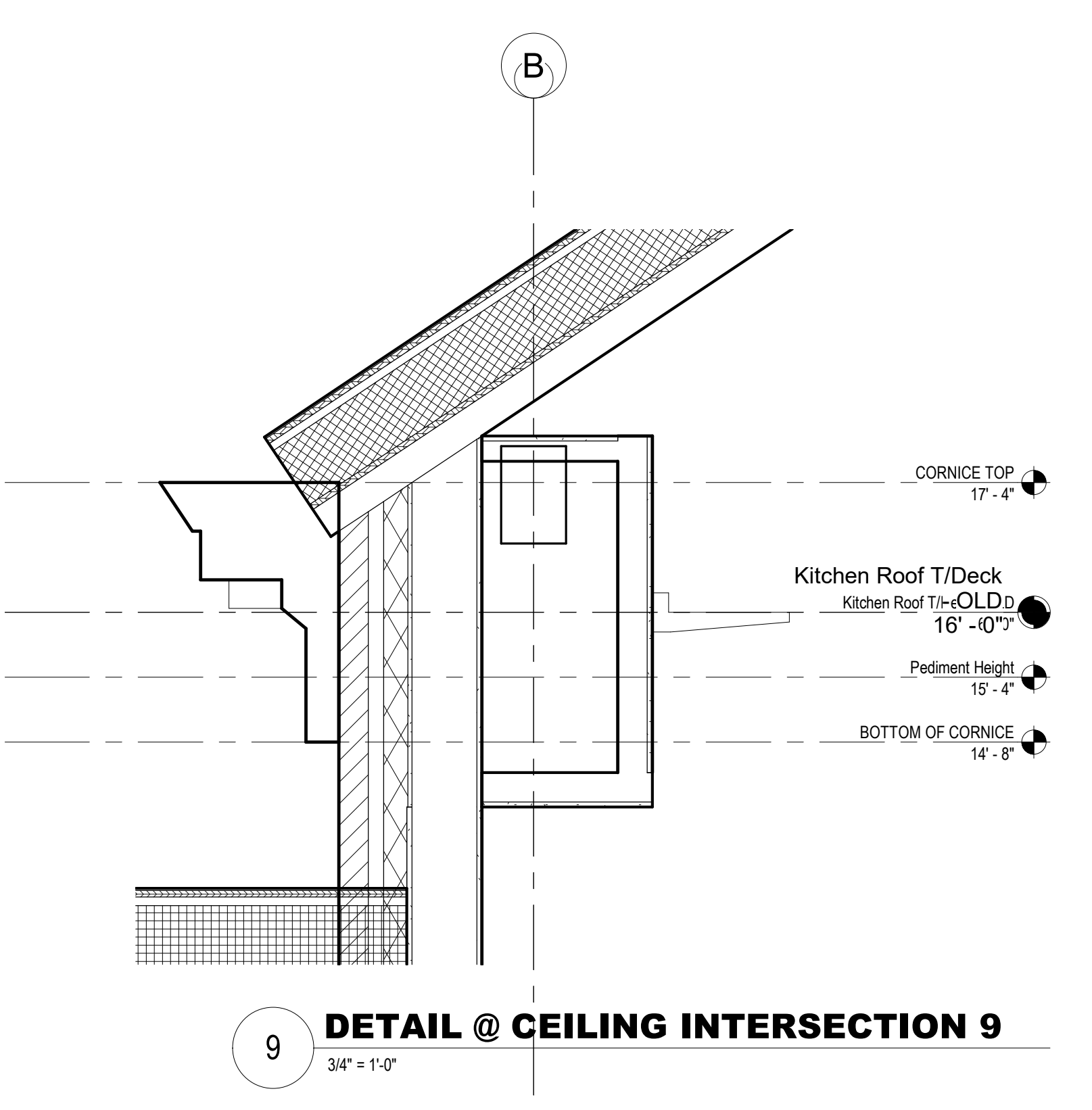

9 **DETAIL @ CEILING INTERSECTION 9**

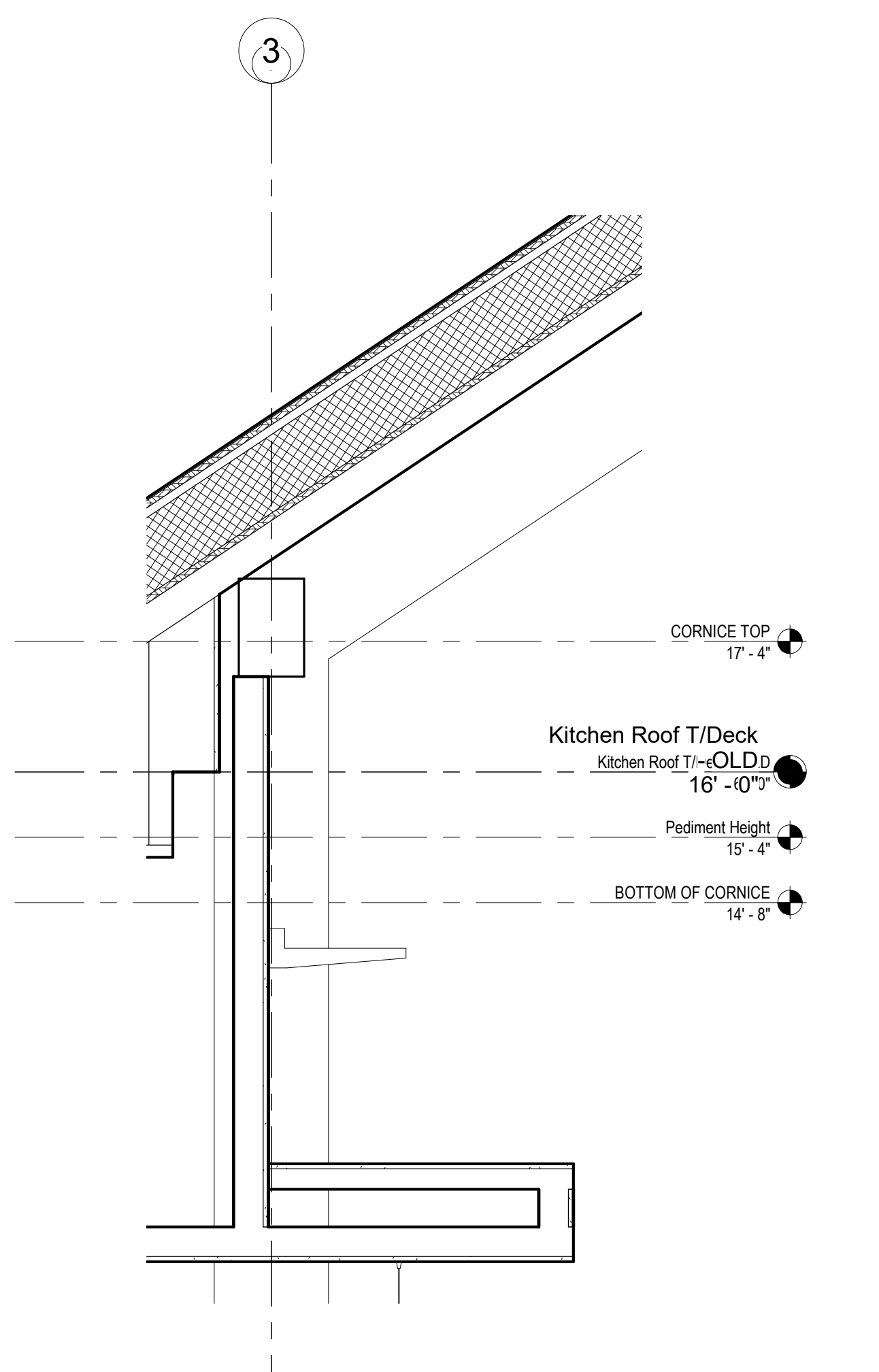

6 **DETAIL @ CEILING INTERSECTION 6**

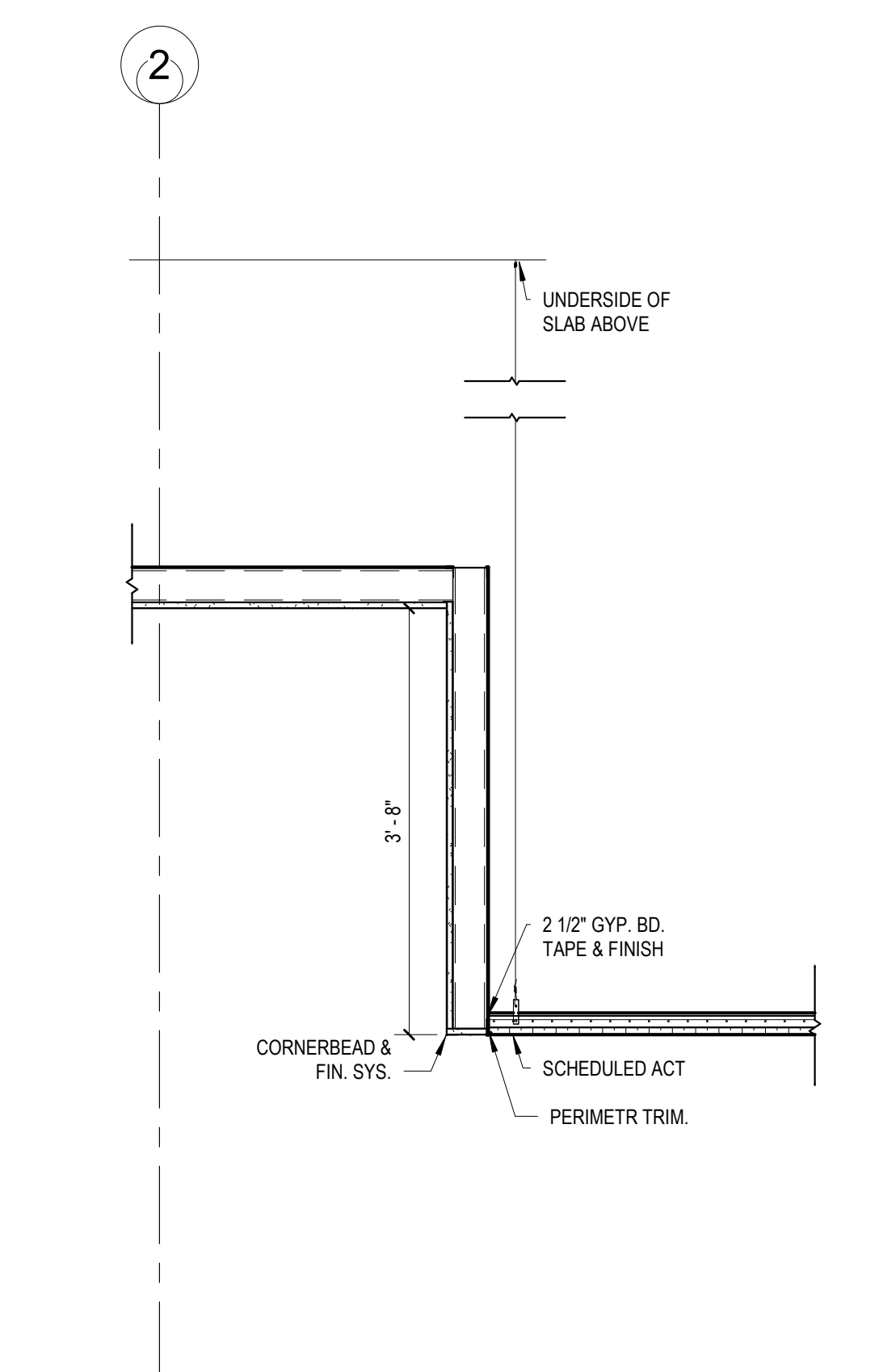

3 **DETAIL @ CEILING INTERSECTION 3**

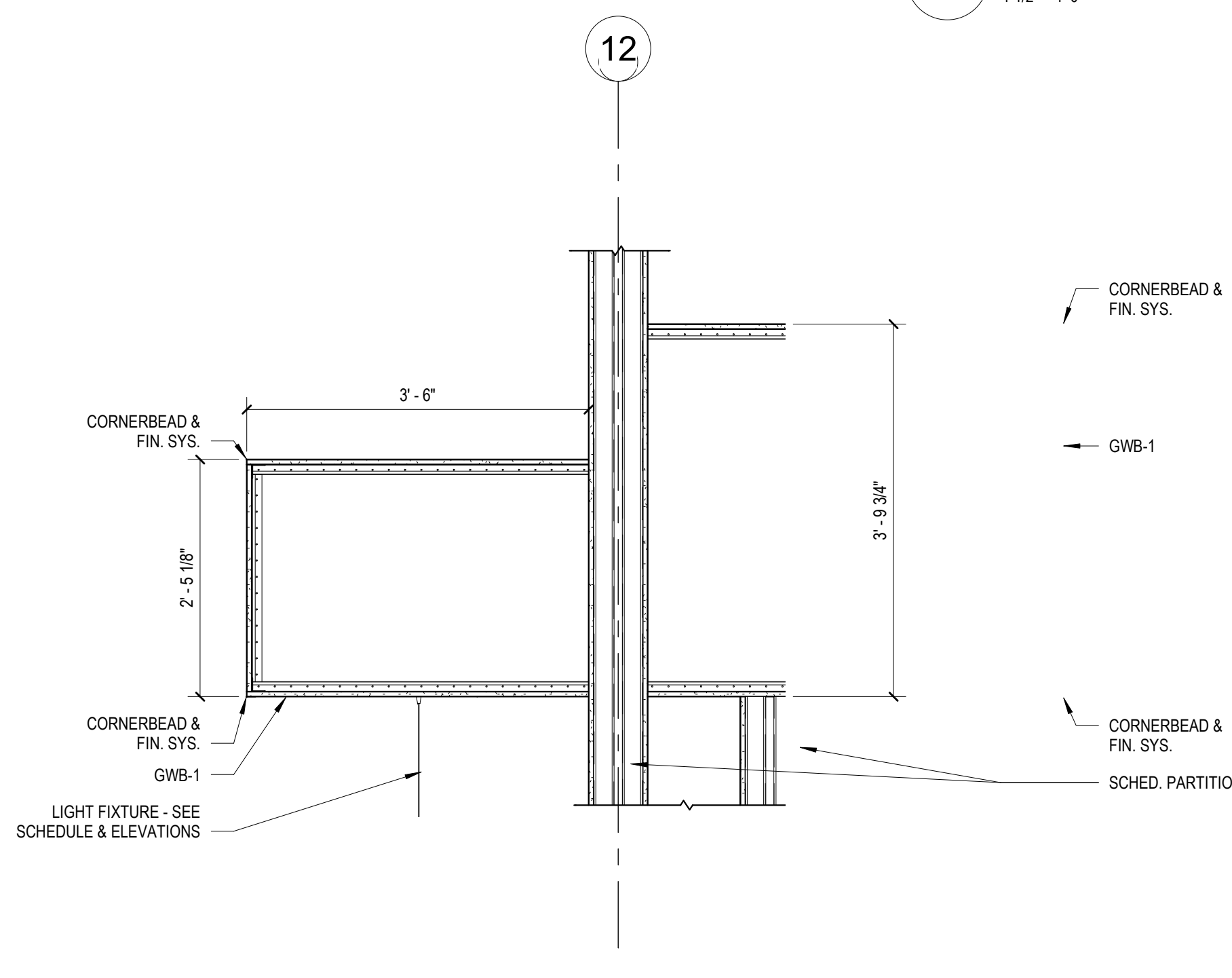

8 **DETAIL @ CEILING INTERSECTION 8**

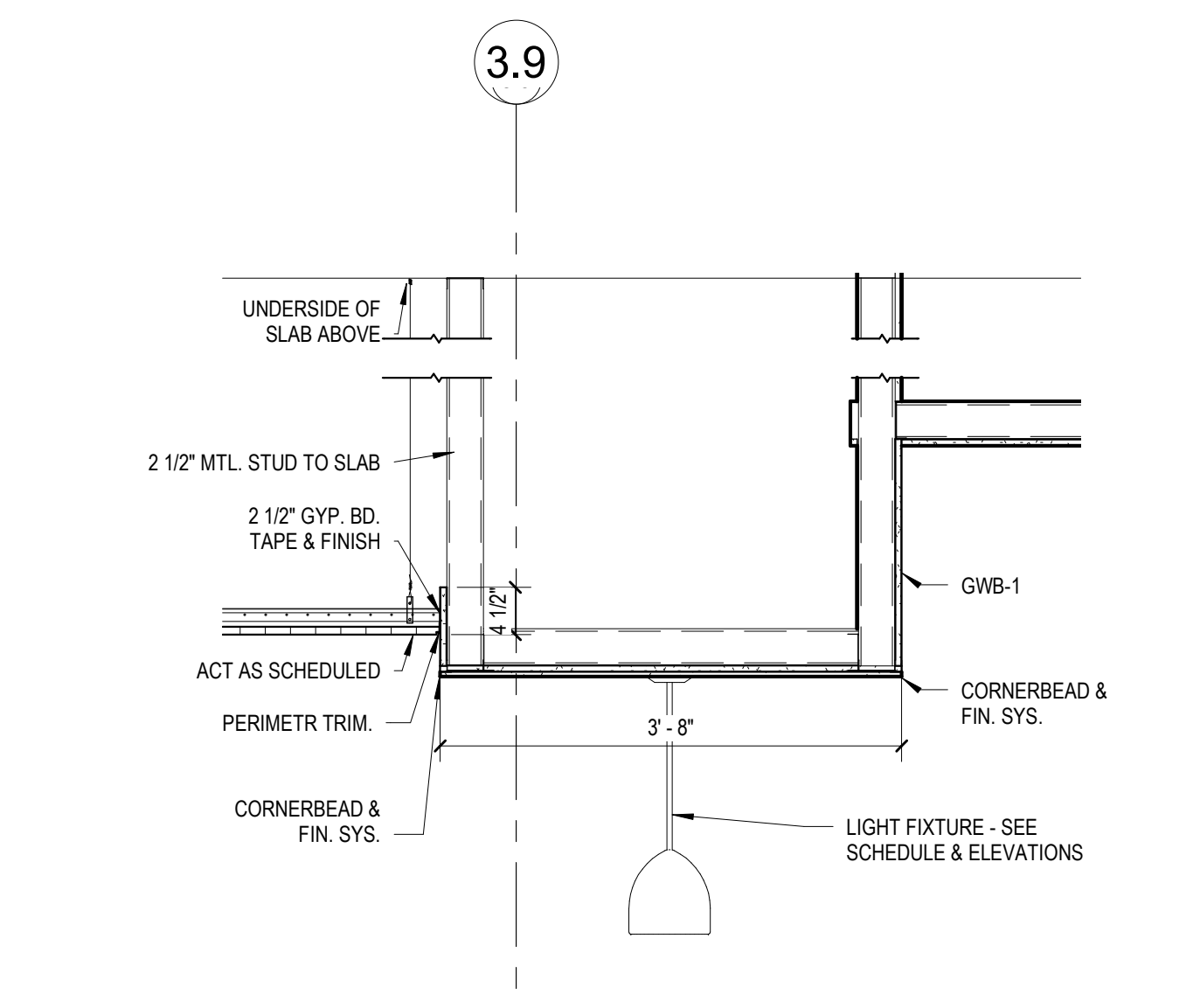

5 **DETAIL @ CEILING INTERSECTION 5**

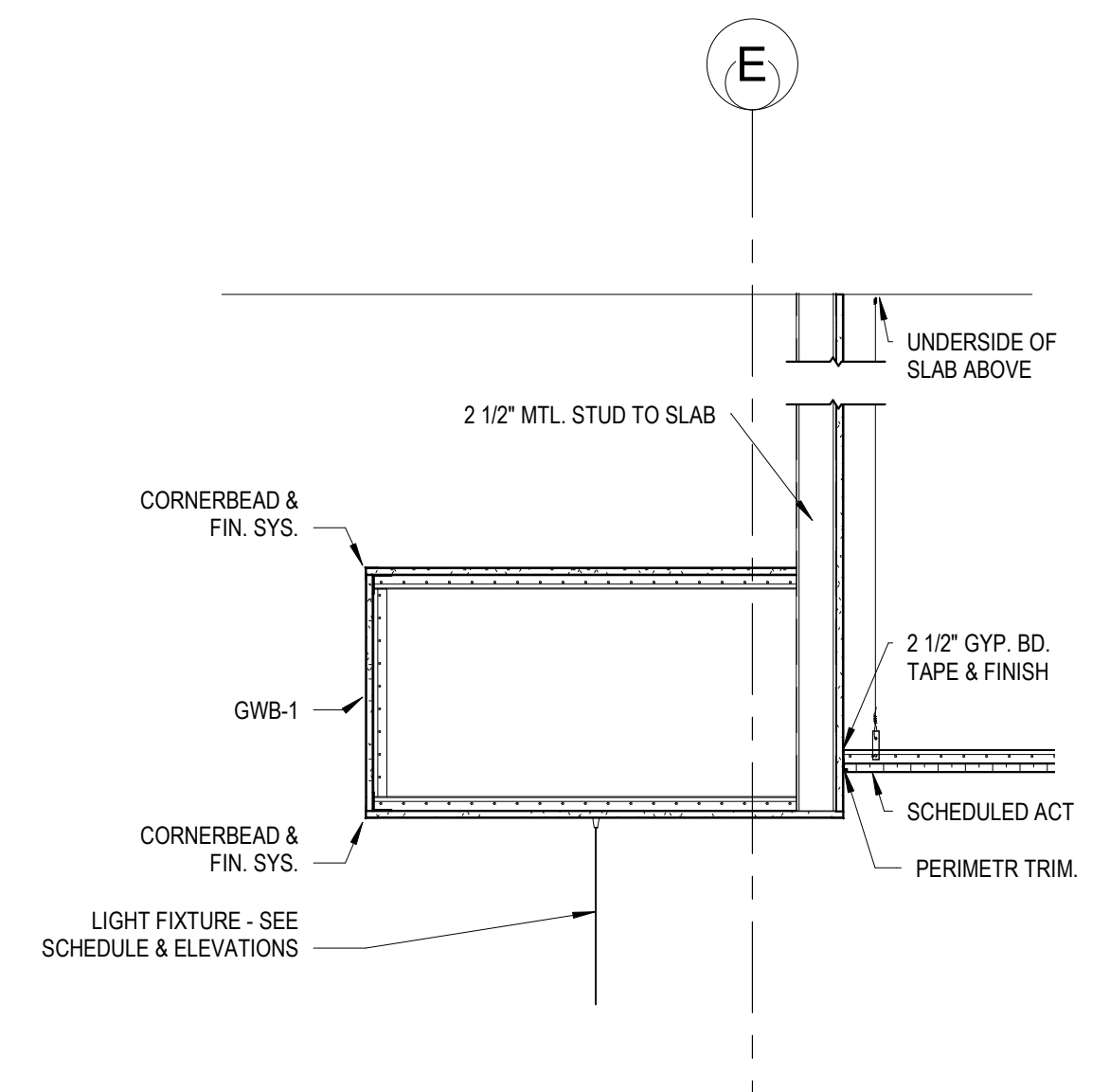

4 **DETAIL @ CEILING INTERSECTION 4**

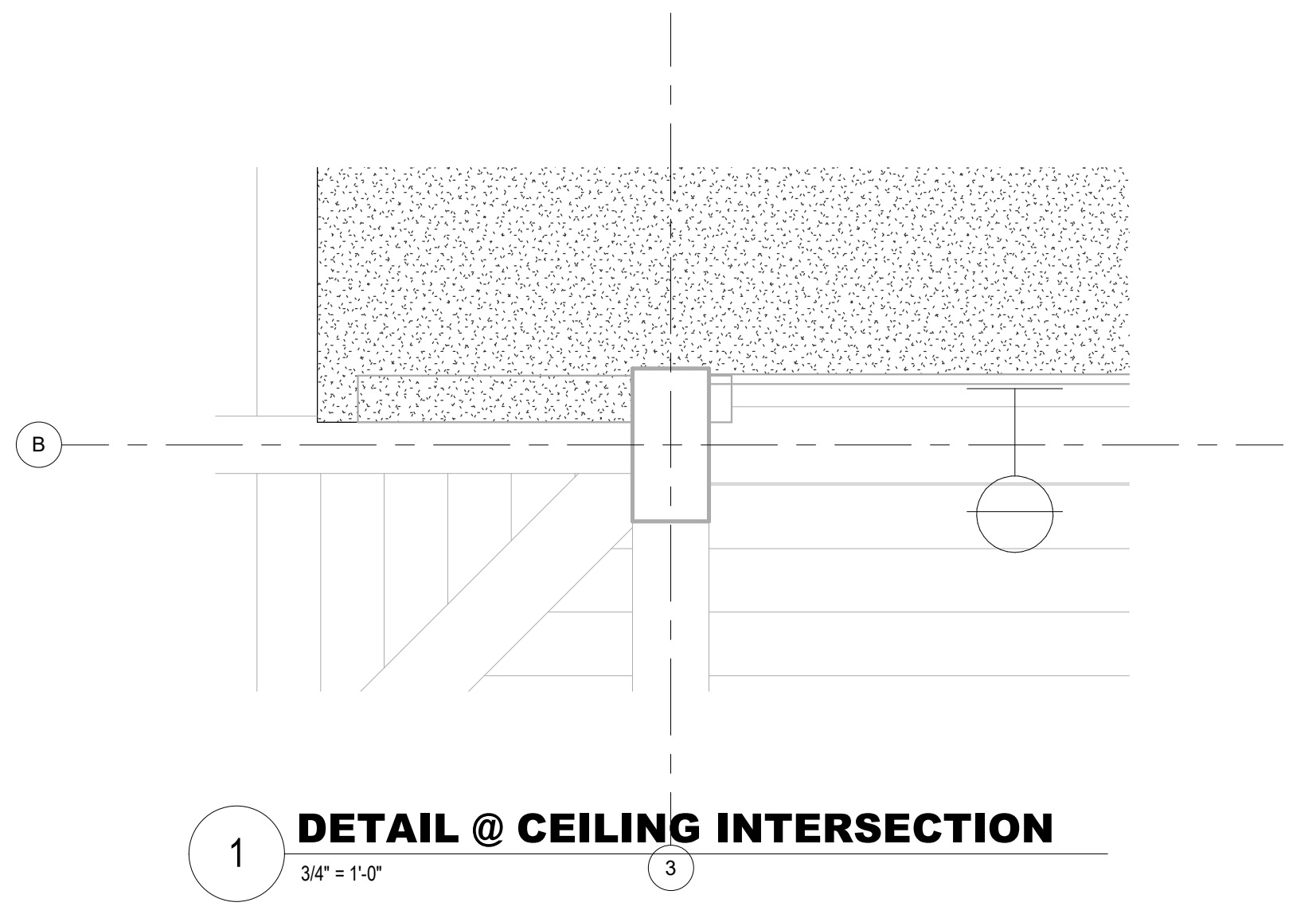

1 **DETAIL @ CEILING INTERSECTION**

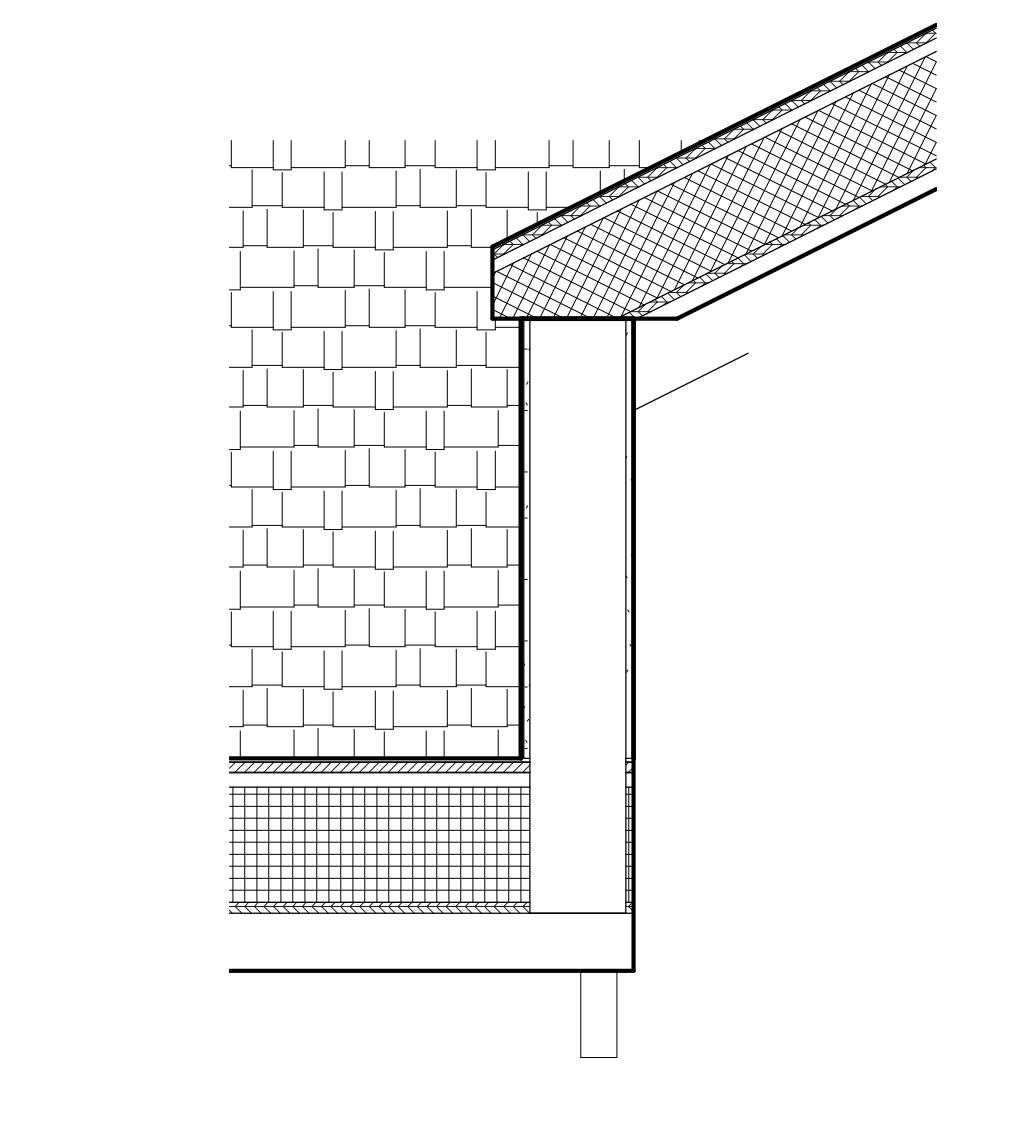

7 **DETAIL @ CEILING INTERSECTION 7**

KEYNOTE LEGEND

Key Value	Keynote Text
ALU-4	PREFORMED ALUMINUM GUTTER 1
ALU-6	ALUMINUM COPING
ALU-7	PREFORMED ALUMINUM GUTTER 2
BOL-1	BOLLARD
BRK-1	BRICK TO MATCH CAMPUS STANDARD
BRK-2	BRICK HEADER TO MATCH CAMPUS STANDARD
BRK-3	BRICK QUOINING TO MATCH CAMPUS STANDARD
CAS-1	CAST STONE MASONRY UNITS PROFILE 1
CAS-3	CAST STONE MASONRY UNITS PROFILE 3
CAS-4	CAST STONE MASONRY UNITS PROFILE 4 WINDOW SILL

Key Value	Keynote Text
CFMF-1	COLD FORMED METAL WALL FRAMING
CFMF-2	COLD FORMED METAL Z PURLINS
CFMF-3	PREFABRICATED COLD FORMED METAL TRUSSES
CIPC-1	CAST IN PLACE CONCRETE WITH BROOM FINISH
CLSP-1	FEROFAST BRICK LINTEL SYSTEM
CLSP-2	FEROFAST PANEL SUPPORT SYSTEM
CMB-1	CEMENTICIOUS BOARD
DSP-1	ALUMINUM DOWNSPOUT
FAS-1	FASCIA
FCU-1	FAN COIL UNIT BELOW WINDOW
FLSH-1	THROUGH-WALL FLASHING

Key Value	Keynote Text
GFRC-1	GLASS FIBER REINFORCED CONCRETE CAST SHAPE WITH PAINTED FINISH TO MATCH CAMPUS STANDARD
GFRC-2	GLASS FIBER REINFORCED CONCRETE CAST SHAPE WITH PAINTED FINISH TO MATCH CAMPUS STANDARD
GFRC-3	GLASS FIBER REINFORCED CONCRETE CAST SHAPE WITH PAINTED FINISH TO MATCH CAMPUS STANDARD
GFRP-1	GLASS FIBER REINFORCED POLYMER SHAPE WITH PAINTED FINISH TO MATCH CAMPUS STANDARD
GFRP-2	GLASS FIBER REINFORCED POLYMER SHAPE WITH PAINTED FINISH TO MATCH CAMPUS STANDARD

Key Value	Keynote Text
GFRP-3	GLASS FIBER REINFORCED POLYMER SHAPE WITH PAINTED FINISH TO MATCH CAMPUS STANDARD
GFRP-4	GLASS FIBER REINFORCED POLYMER SHAPE WITH PAINTED FINISH TO MATCH CAMPUS STANDARD - DENTELS
GFRP-5	GLASS FIBER REINFORCED POLYMER SHAPE WITH PAINTED FINISH TO MATCH CAMPUS STANDARD
GLS-1	INSULATED GLAZING UNIT WITH LOW-E COATING
GLS-2	TEMPERED INSULATED GLAZING UNIT WITH LOW-E COATING
GWB-1	MOISTURE-RESISTANT GYPSUM WALL BOARD
GWB-2	GYPSUM SHEATHING WITH SKIM PLASTER
IMP-1	INSULATED METAL PANEL

Key Value	Keynote Text
INS-1	SPRAY FOAM INSULATION, N.T.S.
MUL-2	THERMALLY BROKEN STOREFRONT MULLION WITH CUSTOM EXTRUDED EXTENSION CAP AS SHOWN
PLK-1	HARDIE BOARD PLANK SIDING
RAL-1	PAINTED STEEL RAILING TO MATCH CAMPUS STANDARD
RFG-1	ASPHALT ROOF SHINGLES
SHTH-1	GYPSUM SHEATHING
SLNT-1	SILICONE SEALANT AND BACKER ROD
SSR-1	STANDING SEAM METAL ROOF
STL-1	STRUCTURAL STEEL, SEE STRUCTURAL DRAWINGS
WD-3	PAINTED SOLID WOOD TRIM
WPF-1	CONTINUOUS VAPOR PERMEABLE WATERPROOFING MEMBRANE

NO.	DATE	ISSUE

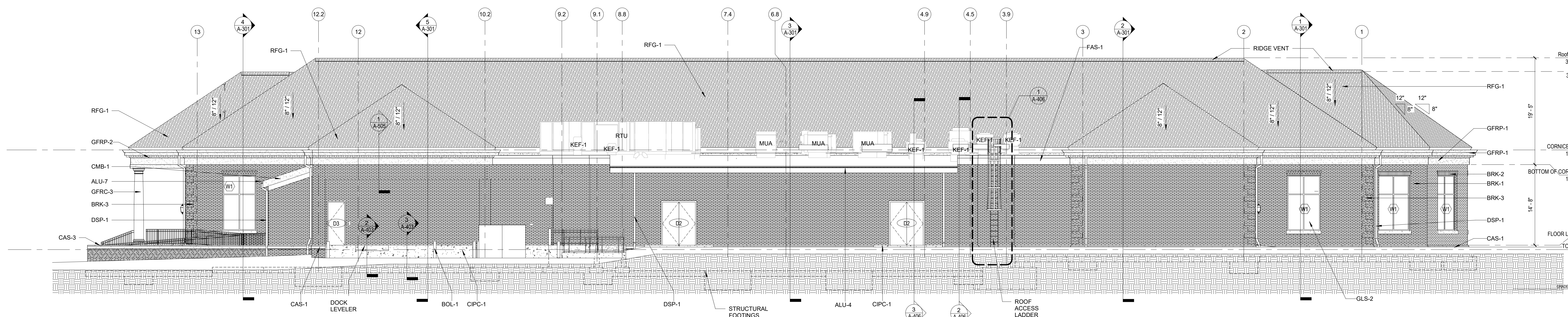
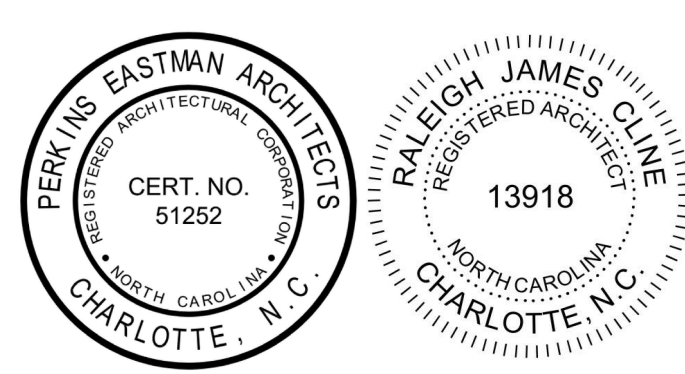

2 NORTH ELEVATION
1/8" = 1'-0"

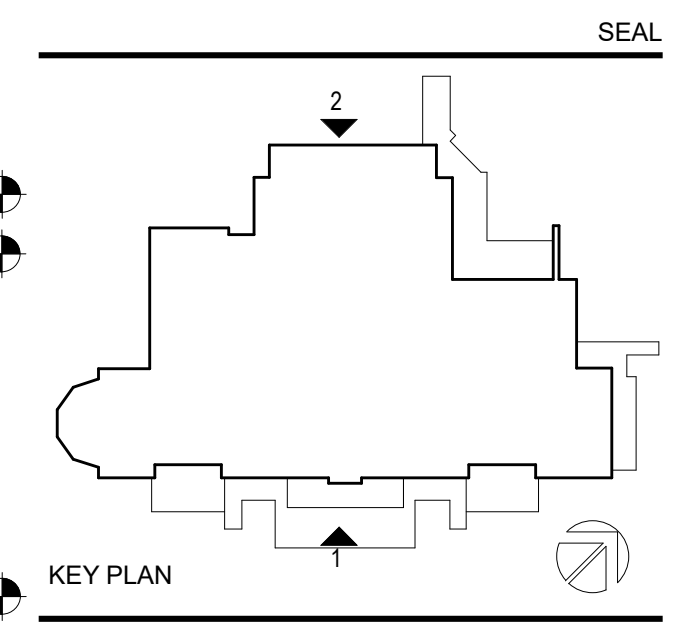

PERKINS EASTMAN
520 West Sixth Street
Charlotte, NC 28202
T: +1 704 940 0501
F: +1 704 362 4602

Owner: **LHC Wilmington**
977425 College Rd, Wilmington, NC 28403

Construction Manager:
McAdams
208 Princess St, Wilmington, NC 28401

Civil / Site:
McAdams
One Glenwood Ave, Suite 201, Raleigh, NC 27603

Landscape:
McAdams
One Glenwood Ave, Suite 201, Raleigh, NC 27603

Structural:
LHC Structural Engineers
5430 Wade Park Blvd, Suite 400 Raleigh, NC 27607

Mechanical & Plumbing:
Optima Engineering
1927 S. Tryon St. Suite 300, Charlotte, NC 28203

Electrical:
Optima Engineering
1927 S. Tryon St. Suite 300, Charlotte, NC 28203

Lighting Consultant:
Optima Engineering
1927 S. Tryon St. Suite 300, Charlotte, NC 28203

Food Service:
Ricca Design Studios
515 Washington Street Norwell, MA 02061

Acoustical Consultant:
Thorburn Associates, Inc.
2500 Gateway Centre Blvd, Suite 800, Morrisville, NC 27560

PROJECT TITLE:
UNCW SOUTHEAST DINING FACILITY

PRICE DRIVE, WILMINGTON NC 28403

SCO #: 19-21358-01B

PROJECT No: 71193

DRAWING TITLE:
BUILDING ELEVATIONS

SCALE: 1/8" = 1'-0"

A-200

CD PACKAGE 2 - BUILDING

08-05-2020

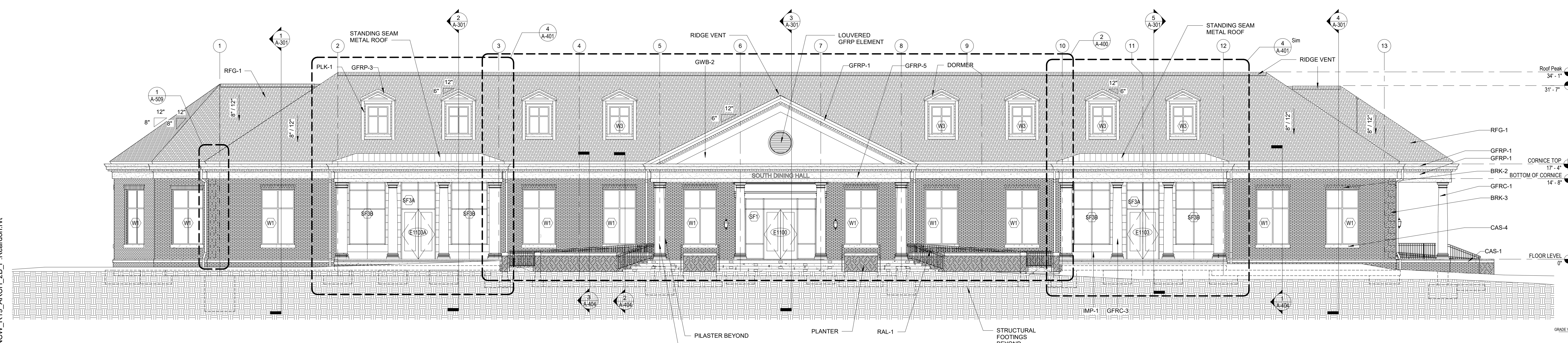

1 SOUTH ELEVATION
1/8" = 1'-0"

C:\REVIT_LOCAL\1193_UNCW_R19_ARCH_2B_P_Reasoner.rvt
8/5/2020 3:15:08 PM

Key Value	Keynote Text
ALU-4	PREFORMED ALUMINUM GUTTER 1
ALU-6	ALUMINUM COPING
ALU-7	PREFORMED ALUMINUM GUTTER 2
BOL-1	BOLLARD
BRK-1	BRICK TO MATCH CAMPUS STANDARD
BRK-2	BRICK HEADER TO MATCH CAMPUS STANDARD
BRK-3	BRICK QUOINING TO MATCH CAMPUS STANDARD
CAS-1	CAST STONE MASONRY UNITS PROFILE 1
CAS-3	CAST STONE MASONRY UNITS PROFILE 3
CAS-4	CAST STONE MASONRY UNITS PROFILE 4 WINDOW SILL

Key Value	Keynote Text
CFMF-1	COLD FORMED METAL WALL FRAMING
CFMF-2	COLD FORMED METAL Z PURLINS
CFMF-3	PREFABRICATED COLD FORMED METAL TRUSSES
CIPC-1	CAST IN PLACE CONCRETE WITH BROOM FINISH
CLSP-1	FEROFAST BRICK LINTEL SYSTEM
CLSP-2	FEROFAST PANEL SUPPORT SYSTEM
CMB-1	CEMENTICIOUS BOARD
DSP-1	ALUMINUM DOWNSPOUT
FAS-1	FASCIA
FCU-1	FAN COIL UNIT BELOW WINDOW
FLSH-1	THROUGH-WALL FLASHING

Key Value	Keynote Text
GFRP-1	GLASS FIBER REINFORCED CONCRETE CAST SHAPE WITH PAINTED FINISH TO MATCH CAMPUS STANDARD
GFRP-2	GLASS FIBER REINFORCED CONCRETE CAST SHAPE WITH PAINTED FINISH TO MATCH CAMPUS STANDARD
GFRP-3	GLASS FIBER REINFORCED CONCRETE CAST SHAPE WITH PAINTED FINISH TO MATCH CAMPUS STANDARD
GFRP-1	GLASS FIBER REINFORCED POLYMER SHAPE WITH PAINTED FINISH TO MATCH CAMPUS STANDARD
GFRP-2	GLASS FIBER REINFORCED POLYMER SHAPE WITH PAINTED FINISH TO MATCH CAMPUS STANDARD

Key Value	Keynote Text
GFRP-3	GLASS FIBER REINFORCED POLYMER SHAPE WITH PAINTED FINISH TO MATCH CAMPUS STANDARD
GFRP-4	GLASS FIBER REINFORCED POLYMER SHAPE WITH PAINTED FINISH TO MATCH CAMPUS STANDARD - DENTILS
GFRP-5	
GLS-1	INSULATED GLAZING UNIT WITH LOW-E COATING
GLS-2	TEMPERED INSULATED GLAZING UNIT WITH LOW-E COATING
GWB-1	MOISTURE-RESISTANT GYPSUM WALL BOARD
GWB-2	GYPSUM SHEATHING WITH SKIM PLASTER
IMP-1	INSULATED METAL PANEL

Key Value	Keynote Text
INS-1	SPRAY FOAM INSULATION, N.T.S.
MUL-2	THERMALLY BROKEN STOREFRONT MULLION WITH CUSTOM EXTRUDED EXTENSION CAP AS SHOWN
PLK-1	HARDIE BOARD PLANK SIDING
RAL-1	PAINTED STEEL RAILING TO MATCH CAMPUS STANDARD
RFG-1	ASPHALT ROOF SHINGLES
SHTH-1	GYPSUM SHEATHING
SLNT-1	SILICONE SEALANT AND BACKER ROD
SSR-1	STANDING SEAM METAL ROOF
STL-1	STRUCTURAL STEEL, SEE STRUCTURAL DRAWINGS
WD-3	PAINTED SOLID WOOD TRIM
WPF-1	CONTINUOUS VAPOR PERMEABLE WATERPROOFING MEMBRANE

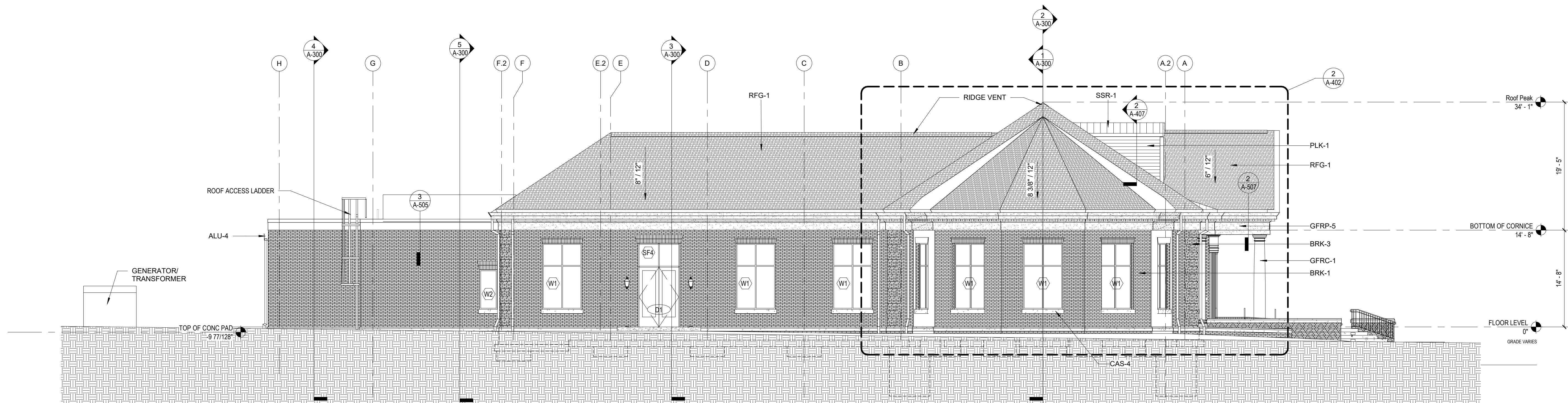

2 WEST ELEVATION
1/8" = 1'-0"

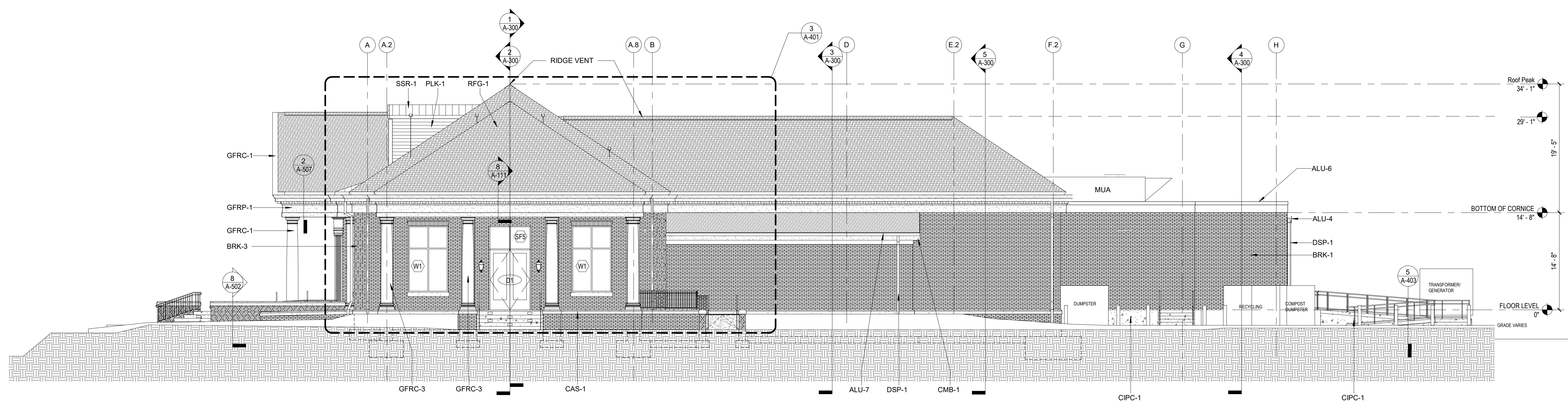

1 EAST ELEVATION
1/8" = 1'-0"

NO.	DATE	ISSUE

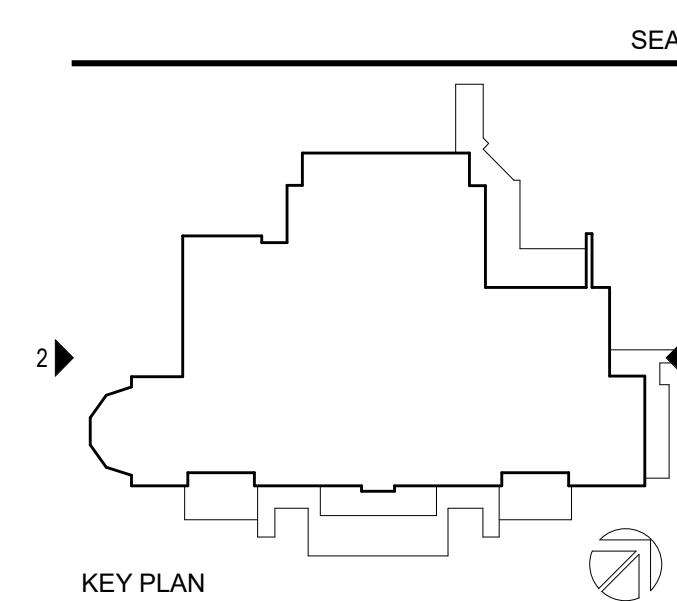
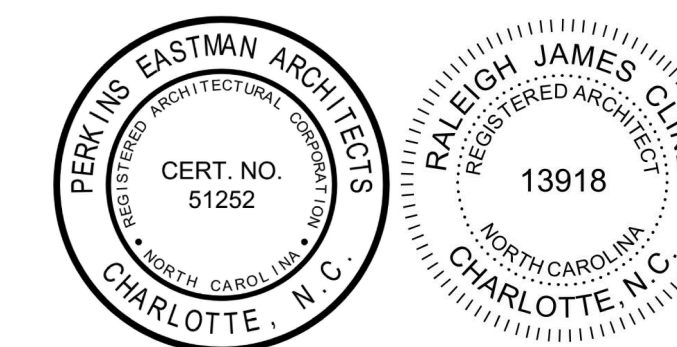

PERKINS EASTMAN
520 West Sixth Street
Charlotte, NC 28202
T: +1 704 540 0501
F: +1 704 362 4602

Owner:
UNC Wilmington
601 S College Rd, Wilmington, NC 28403

Construction Manager:
Monteth
208 Princess St, Wilmington, NC 28401

Civil / Site:
McAdams
One Glenwood Ave, Suite 201, Raleigh, NC 27603

Landscaping:
McAdams
One Glenwood Ave, Suite 201, Raleigh, NC 27603

Structural:
LHC Structural Engineers
5430 Wade Park Blvd., Suite 400 Raleigh, NC 27607

Mechanical & Plumbing:
Optima Engineering
1927 S. Tryon St. Suite 300, Charlotte, NC 28203

Electrical:
Optima Engineering
1927 S. Tryon St. Suite 300, Charlotte, NC 28203

Lighting Consultant:
Optima Engineering
1927 S. Tryon St. Suite 300, Charlotte, NC 28203

Food Service:
Ricca Design Studios
515 Washington Street Norwell, MA 02061

Acoustical Consultant:
Thorburn Associates, Inc.
2500 Gateway Centre Blvd, Suite 800, Morrisville, NC 27560

PROJECT TITLE:
UNCW SOUTHEAST DINING FACILITY

PRICE DRIVE, WILMINGTON NC 28403

SCO #: 19-21358-01B

PROJECT No: 71193

DRAWING TITLE:
BUILDING ELEVATIONS

SCALE: 1/8" = 1'-0"

A-201

CD PACKAGE 2 - BUILDING

08-05-2020

C:\REVIT_LOCAL\1193_UNCW_R19_ARCH_2B_P_Revision.rvt
8/5/2020 3:15:16 PM

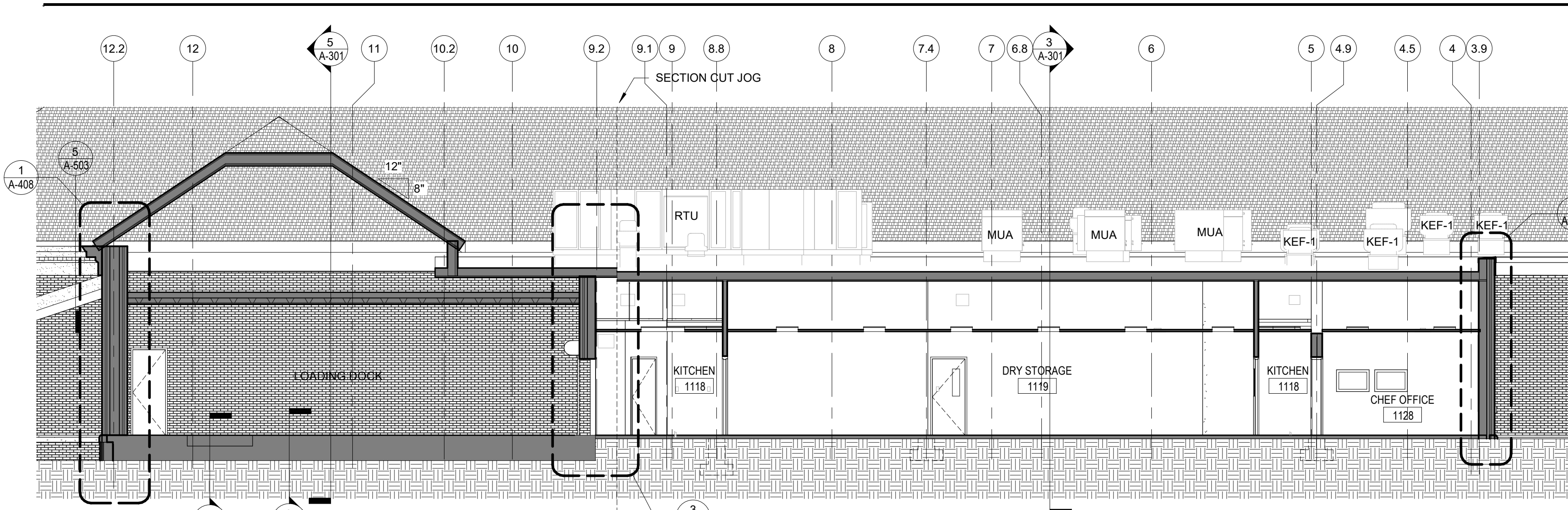

5 BLDG. SECTION @ KITCHEN STORAGE -- VIEW SOUTH

1/8" = 1'-0"

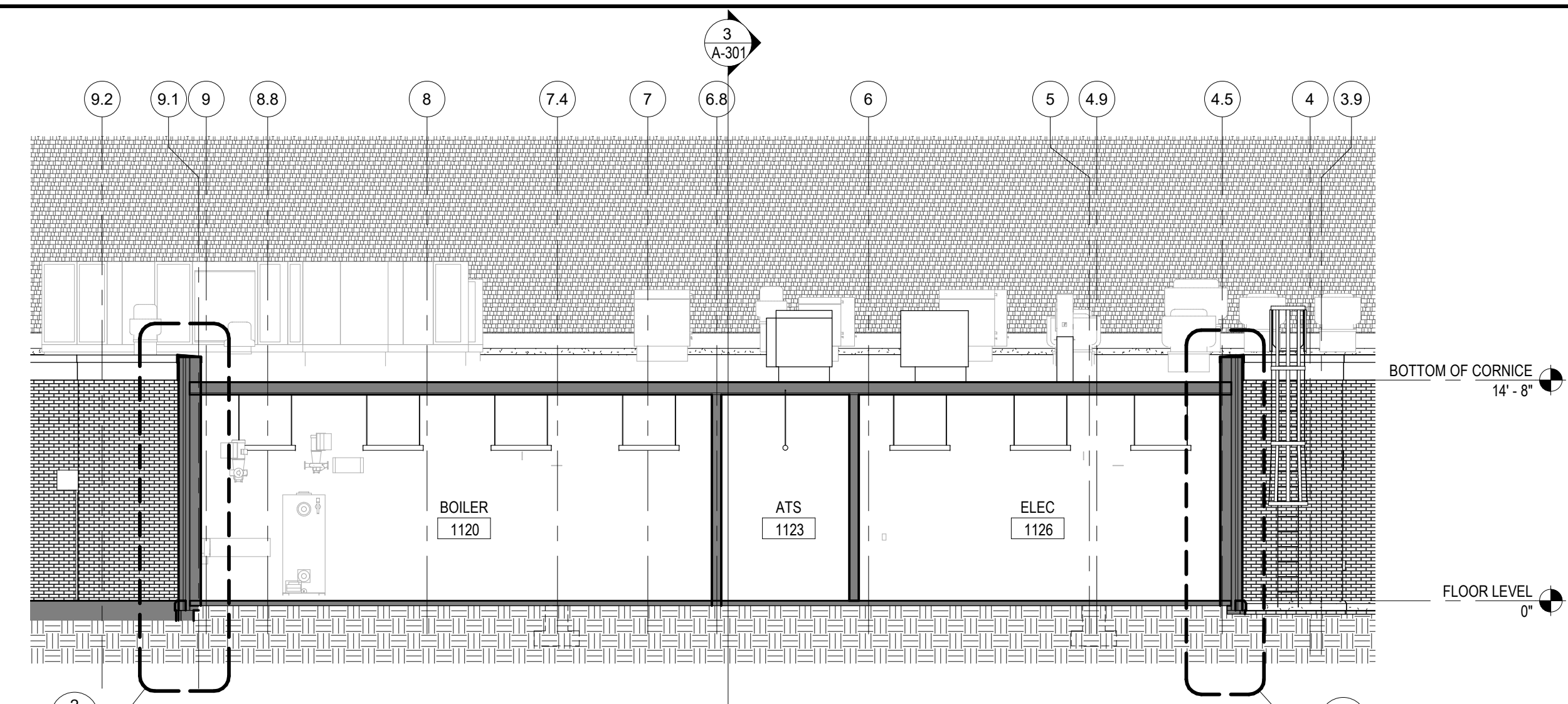

4 BLDG. SECTION @ BACK OF HOUSE -- VIEW SOUTH

1/8" = 1'-0"

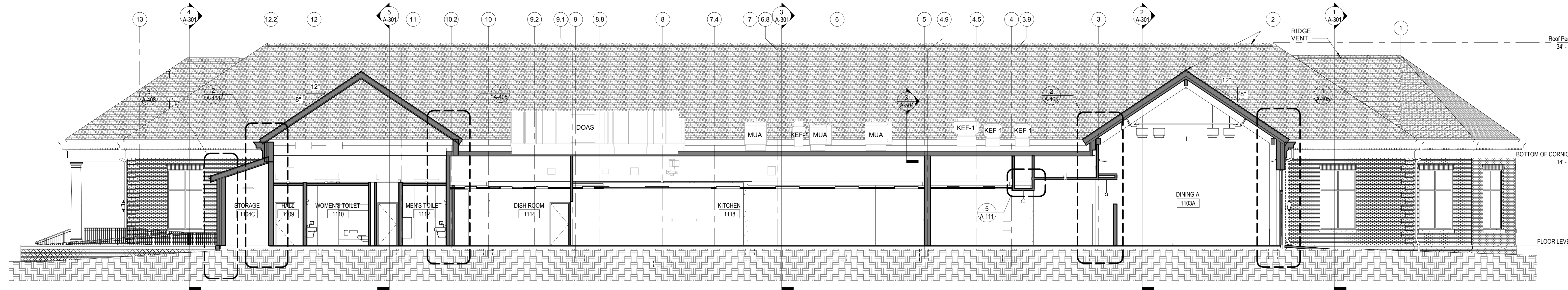

3 BLDG. SECTION @ KITCHEN - VIEW SOUTH

1/8" = 1'-0"



2 BLDG. SECTION @ MAIN DINING - VIEW SOUTH

1/8" = 1'-0"

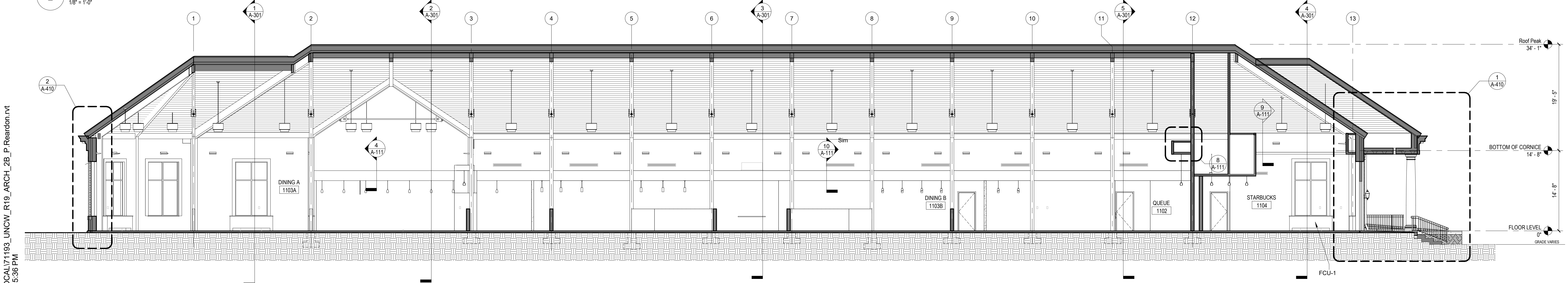

1 BLDG. SECTION @ MAIN DINING - VIEW NORTH

1/8" = 1'-0"

NO.	DATE	ISSUE

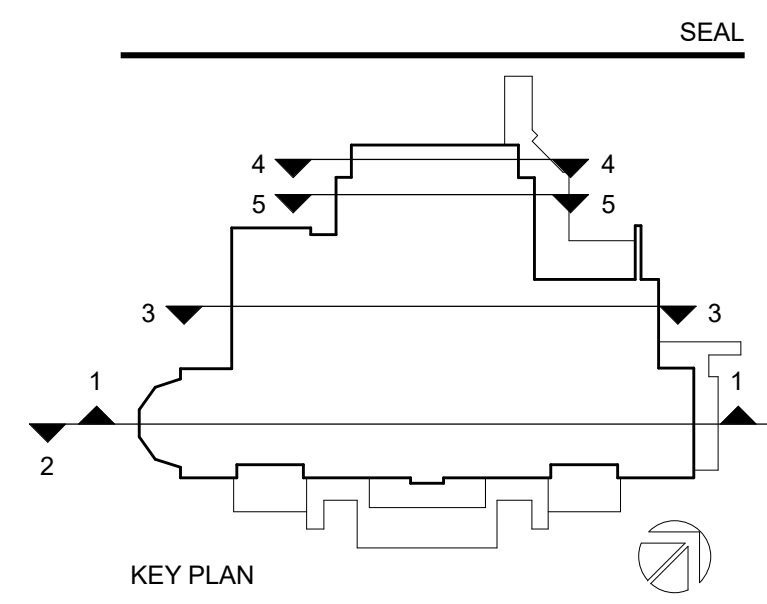
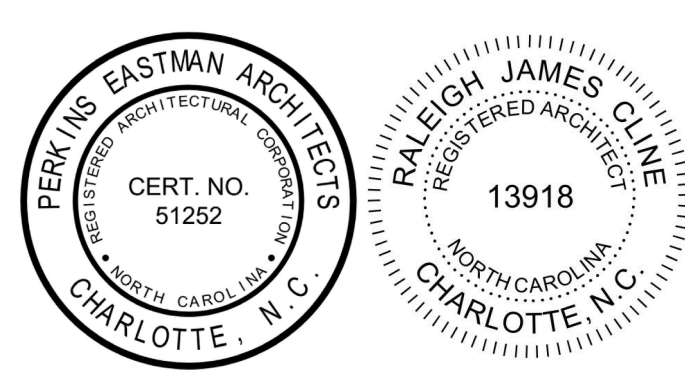

PERKINS EASTMAN
 520 West Sixth Street
 Charlotte, NC 28202
 T: +1 704 940 0501
 F: +1 704 362 4602

Owner:
UNC Wilmington
 601 S College Rd, Wilmington, NC 28403

Construction Manager:
Montith
 208 Princess St, Wilmington, NC 28401

Civil / Site:
McAdams
 One Glenwood Ave, Suite 201, Raleigh, NC 27603

Structural:
LHC Structural Engineers
 5430 Wade Park Blvd, Suite 400 Raleigh, NC 27607

Mechanical & Plumbing:
Optima Engineering
 1927 S. Tryon St. Suite 300, Charlotte, NC 28203

Electrical:
Optima Engineering
 1927 S. Tryon St. Suite 300, Charlotte, NC 28203

Lighting Consultant:
Optima Engineering
 1927 S. Tryon St. Suite 300, Charlotte, NC 28203

Food Service:
Ricca Design Studios
 515 Washington Street Norwell, MA 02061

Acoustical Consultant:
Thorburn Associates, Inc.
 2500 Gateway Centre Blvd, Suite 800, Morrisville, NC 27560

PROJECT TITLE:
UNCW SOUTHEAST DINING FACILITY
 PRICE DRIVE, WILMINGTON NC 28403
 SCO #: 19-21358-01B
 PROJECT No: 71193
 DRAWING TITLE:
BUILDING SECTIONS

SCALE: 1/8" = 1'-0"

A-300

CD PACKAGE 2 - BUILDING

08-05-2020

C:\REVIT_LOCAL\1193_UNCW_R19_ARCH_2B_P_Reardon.rvt
8/5/2020 3:15:36 PM

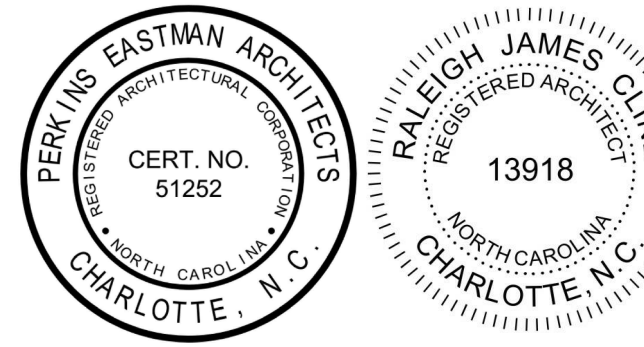

SEAL

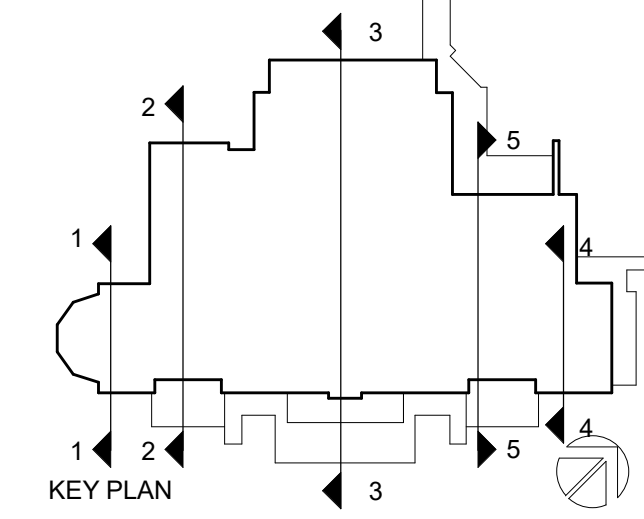

PERKINS EASTMAN
520 West Sixth Street
Charlotte, NC 28202
T: +1 704 940 0501
F: +1 704 362 4602

Owner:
UNC Wilmington
601 S College Rd, Wilmington, NC 28403

Construction Manager:
Monteth
208 Princess St, Wilmington, NC 28401

Civil / Site:
McAdams
One Glenwood Ave, Suite 201, Raleigh, NC 27603

Landscaping:
McAdams
One Glenwood Ave, Suite 201, Raleigh, NC 27603

Structural:
LHC Structural Engineers
5430 Wade Park Blvd, Suite 400 Raleigh, NC 27607

Mechanical & Plumbing:
Optima Engineering
1927 S. Tryon St. Suite 300, Charlotte, NC 28203

Electrical:
Optima Engineering
1927 S. Tryon St. Suite 300, Charlotte, NC 28203

Lighting Consultant:
Optima Engineering
1927 S. Tryon St. Suite 300, Charlotte, NC 28203

Food Service:
Ricca Design Studios
515 Washington Street Norwell, MA 02061

Acoustical Consultant:
Thorburn Associates, Inc.
2500 Gateway Centre Blvd, Suite 800, Morrisville, NC 27560

PROJECT TITLE:
**UNCW
SOUTHEAST
DINING FACILITY**

PRICE DRIVE, WILMINGTON NC 28403

SCO #: 19-21358-01B

PROJECT No: 71193

DRAWING TITLE:
BUILDING SECTIONS

SCALE: 1/8" = 1'-0"

A-301

CD PACKAGE 2 - BUILDING

08-05-2020

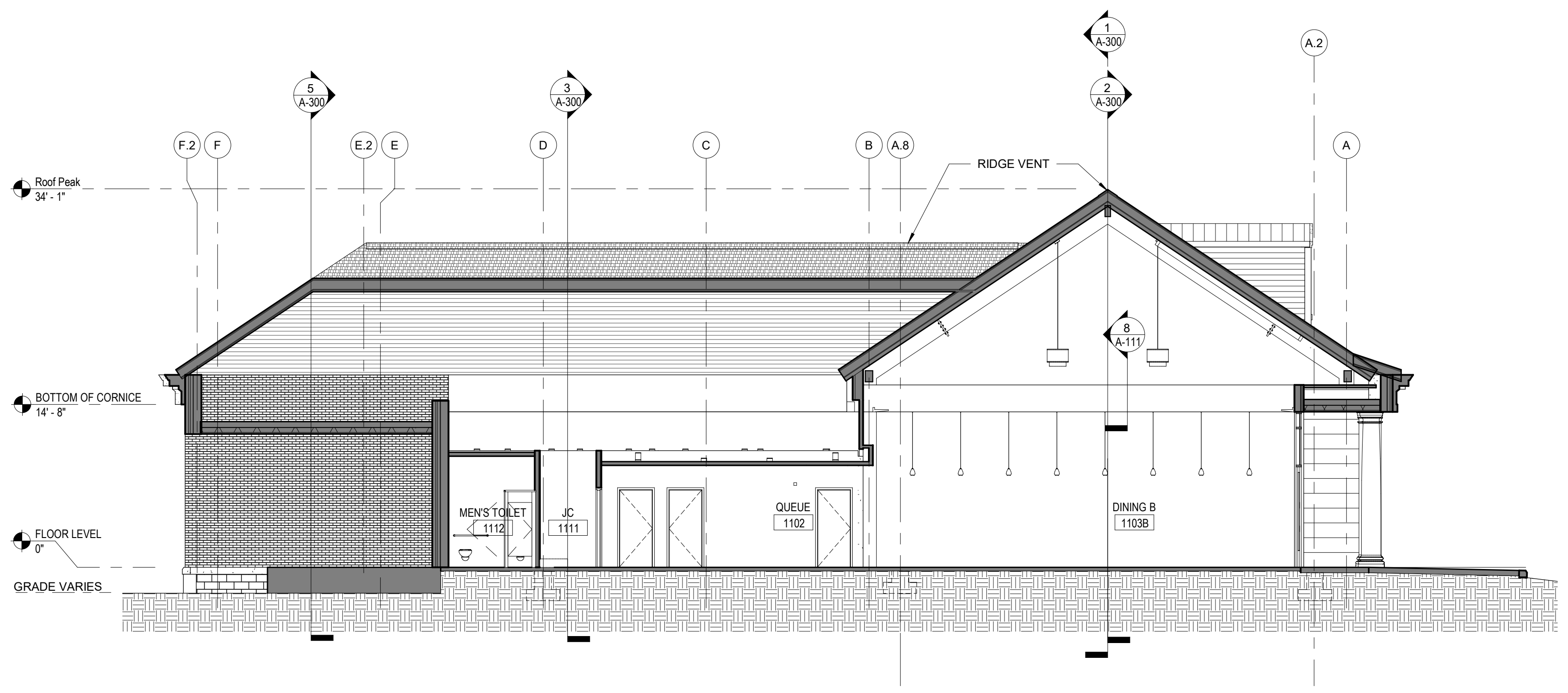

5 **BLDG. SECTION @ DINING B -- VIEW EAST**
1/8" = 1'-0"

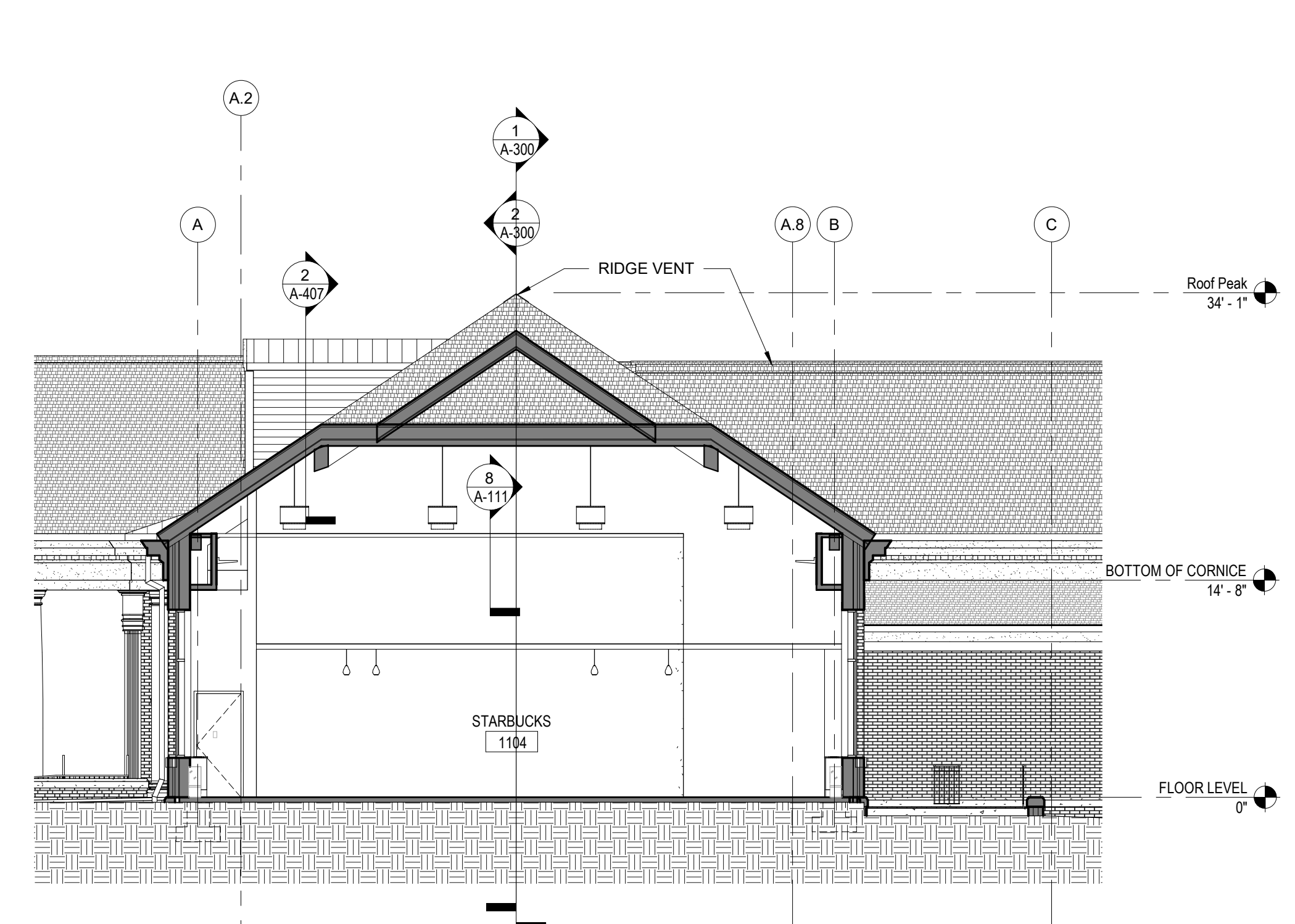

4 **BLDG. SECTION @ STARBUCKS--VIEW WEST**
1/8" = 1'-0"

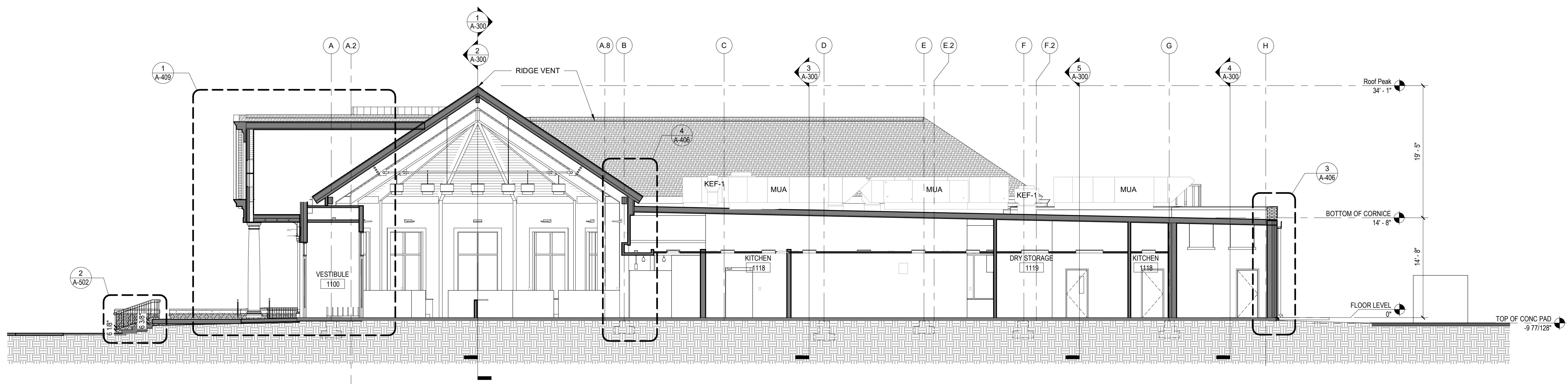

3 **BLDG. SECTION @ VESTIBULE--VIEW WEST**
1/8" = 1'-0"

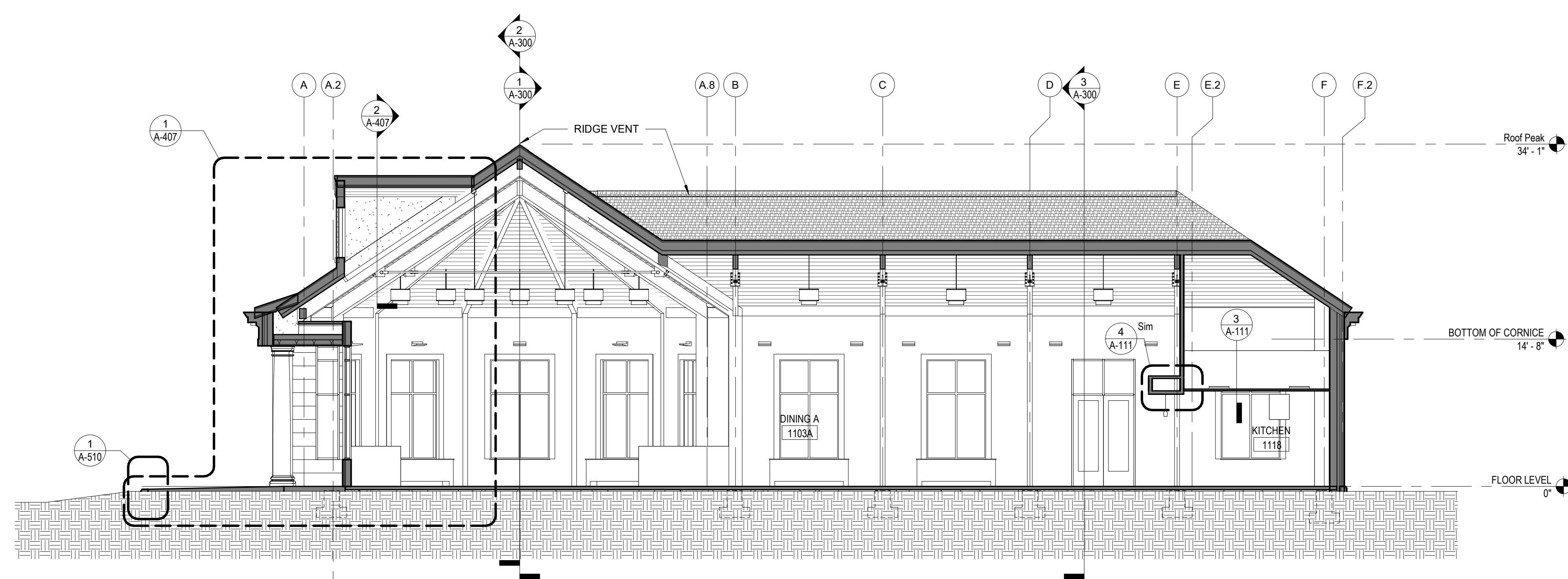

2 **BLDG. SECTION @ DINING A -- VIEW WEST**
1/8" = 1'-0"

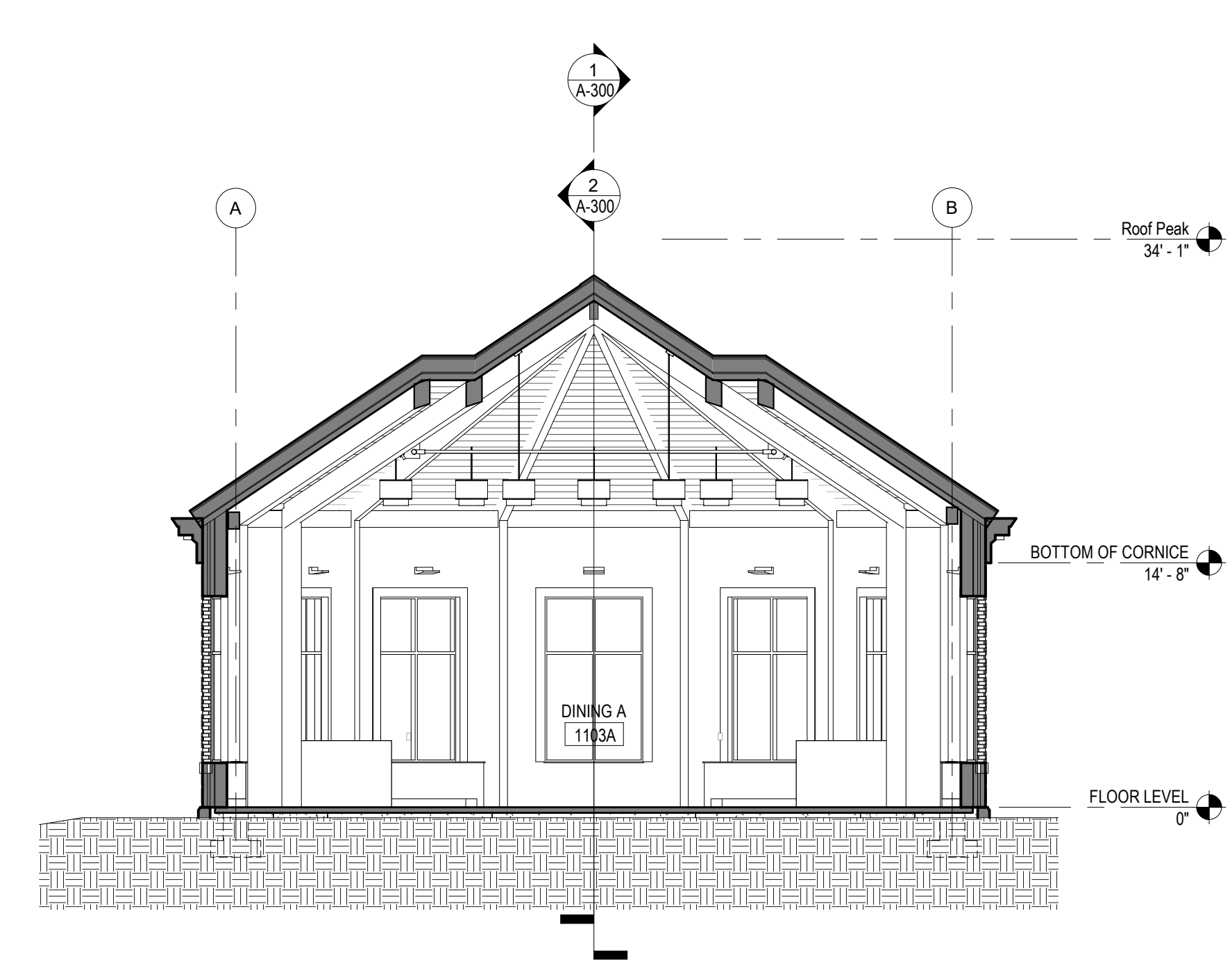

1 **BLDG. SECTION @ ROTUNDA-- VIEW WEST**
1/8" = 1'-0"

C:\REVIT_LOCAL\1193_UNCW_R19_ARCH_2B_P_Reasoner.rvt
8/5/2020 3:15:48 PM

NO.	DATE	ISSUE

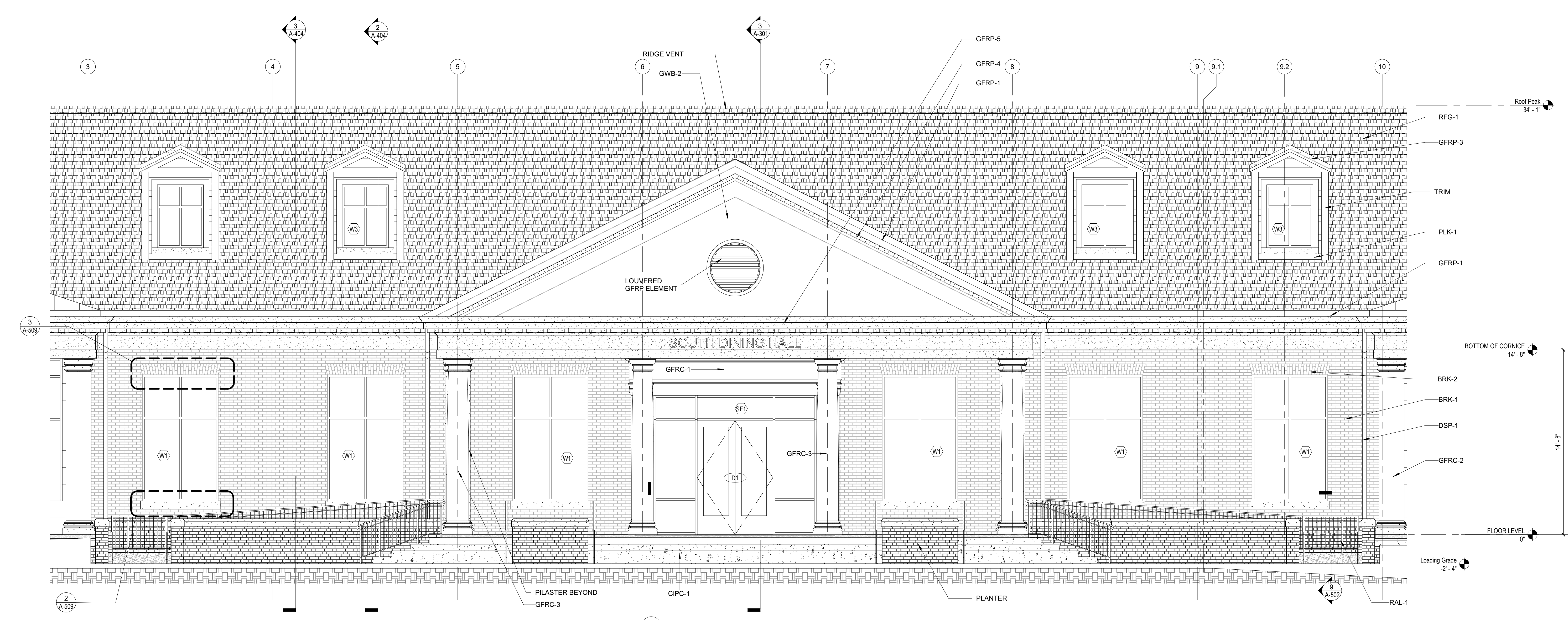

2 ENLARGED ELEVATION AT ENTRY PORTICO
1/4" = 1'-0"

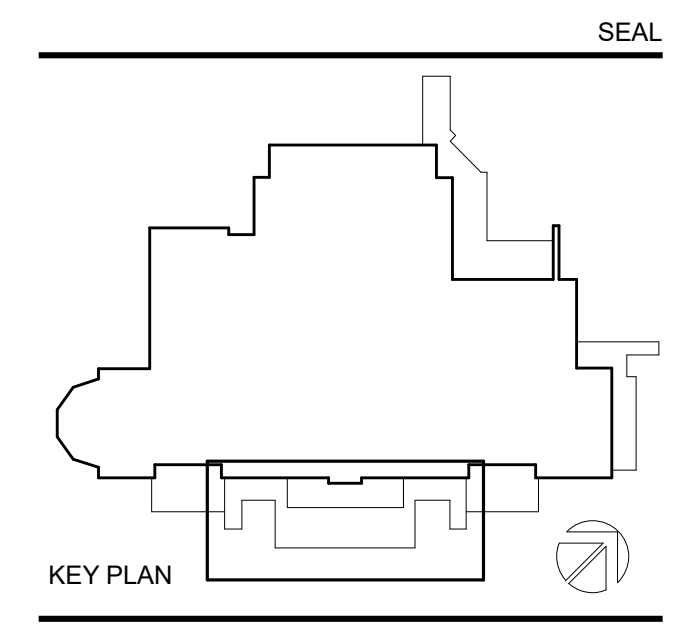
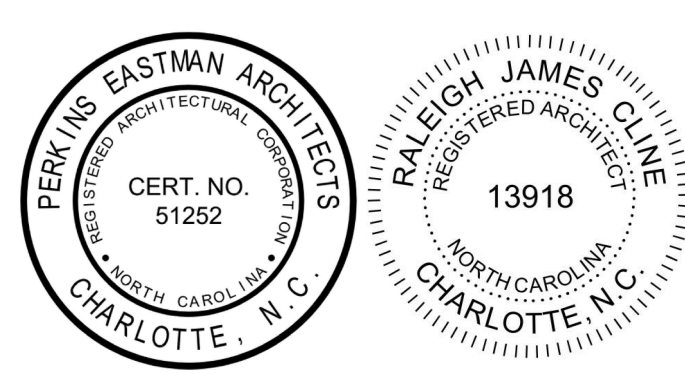

PERKINS EASTMAN
520 West Sixth Street
Charlotte, NC 28202
T: +1 704 940 0501
F: +1 704 362 4602

Owner:
UNC Wilmington
601 S College Rd, Wilmington, NC 28403

Construction Manager:
Monteith
208 Princess St. Wilmington, NC 28401

Civil / Site:
McAdams
One Glenwood Ave. Suite 201, Raleigh, NC 27603

Landscape:
McAdams
One Glenwood Ave. Suite 201, Raleigh, NC 27603

Structural:
LHC Structural Engineers
5430 Wade Park Blvd., Suite 400 Raleigh, NC 27607

Mechanical & Plumbing:
Optima Engineering
1927 S. Tryon St. Suite 300, Charlotte, NC 28203

Electrical:
Optima Engineering
1927 S. Tryon St. Suite 300, Charlotte, NC 28203

Lighting Consultant:
Optima Engineering
1927 S. Tryon St. Suite 300, Charlotte, NC 28203

Food Service:
Ricca Design Studios
515 Washington Street Norwell, MA 02061

Acoustical Consultant:
Thorburn Associates, Inc.
2500 Gateway Centre Blvd, Suite 800, Morrisville, NC 27560

PROJECT TITLE:
UNCW SOUTHEAST DINING FACILITY

PRICE DRIVE, WILMINGTON NC 28403

SCO #: 19-21358-01B

PROJECT No: 71193

DRAWING TITLE:
ENLARGED PLANS AND ELEVATIONS

SCALE: 1/4" = 1'-0"

A-400

CD PACKAGE 2 - BUILDING

08-05-2020

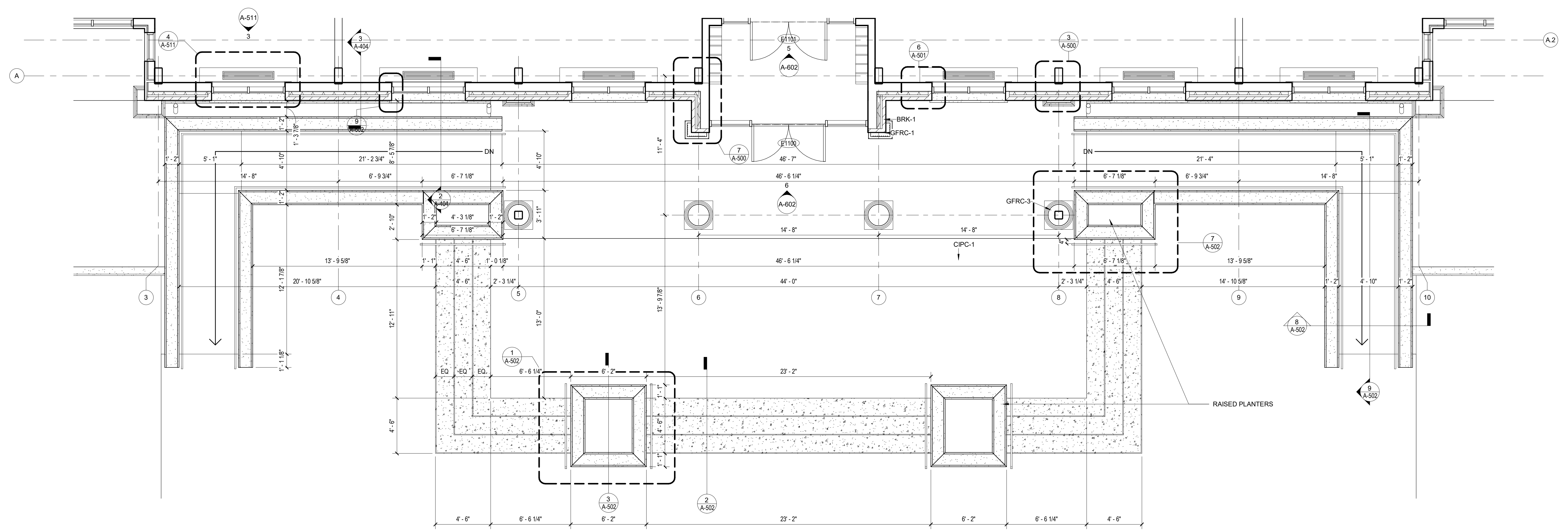

1 ENLARGED PLAN AT ENTRY PORTICO
1/4" = 1'-0"

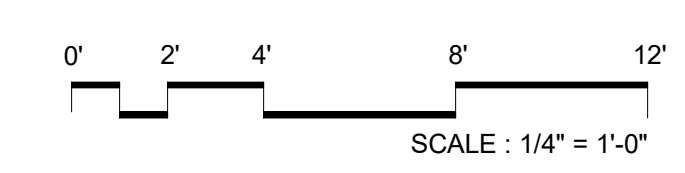

NO.	DATE	ISSUE

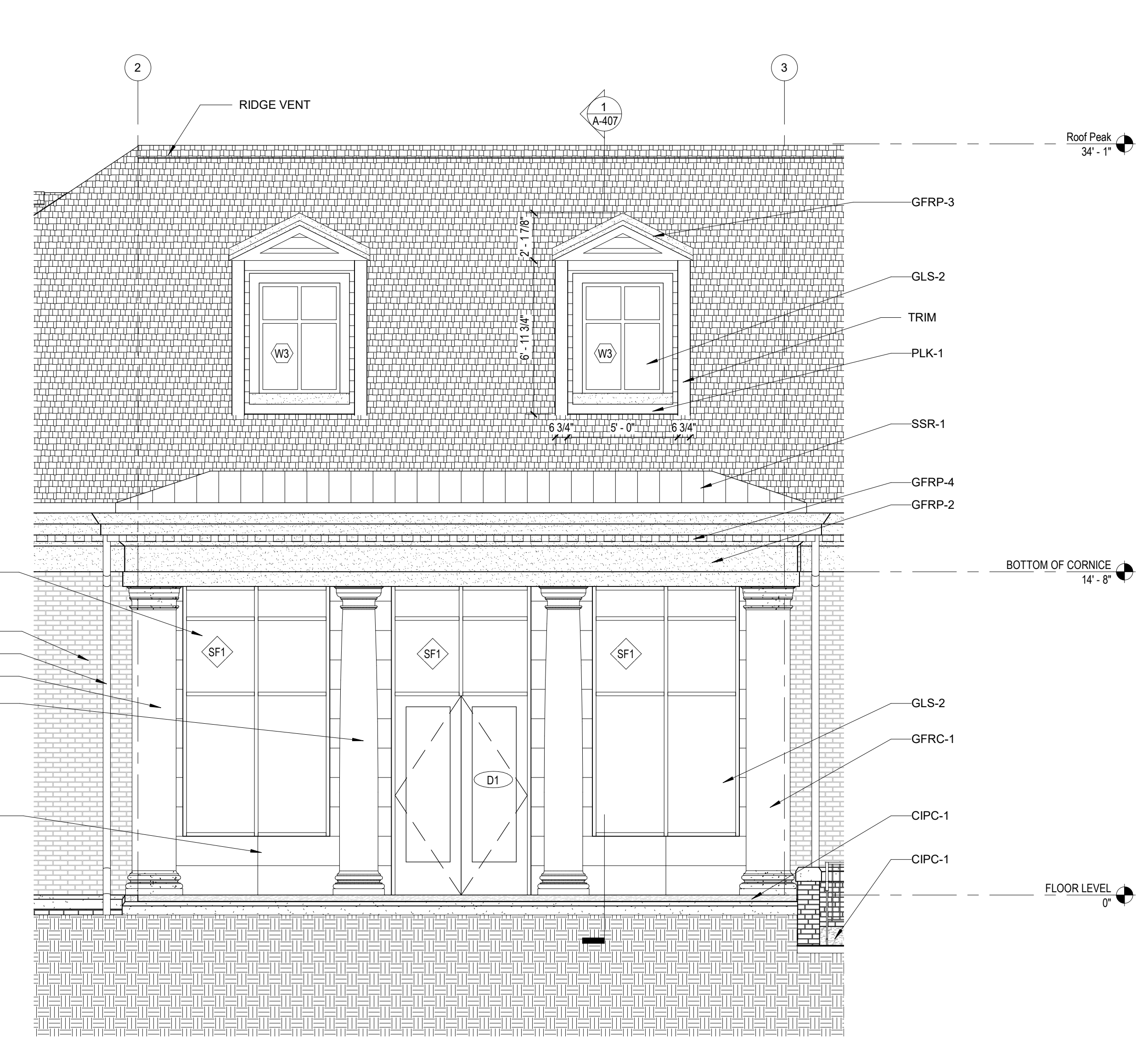

4 ENLARGED ELEVATION AT SOUTH ELEVATION RECESSES
1/4" = 1'-0"

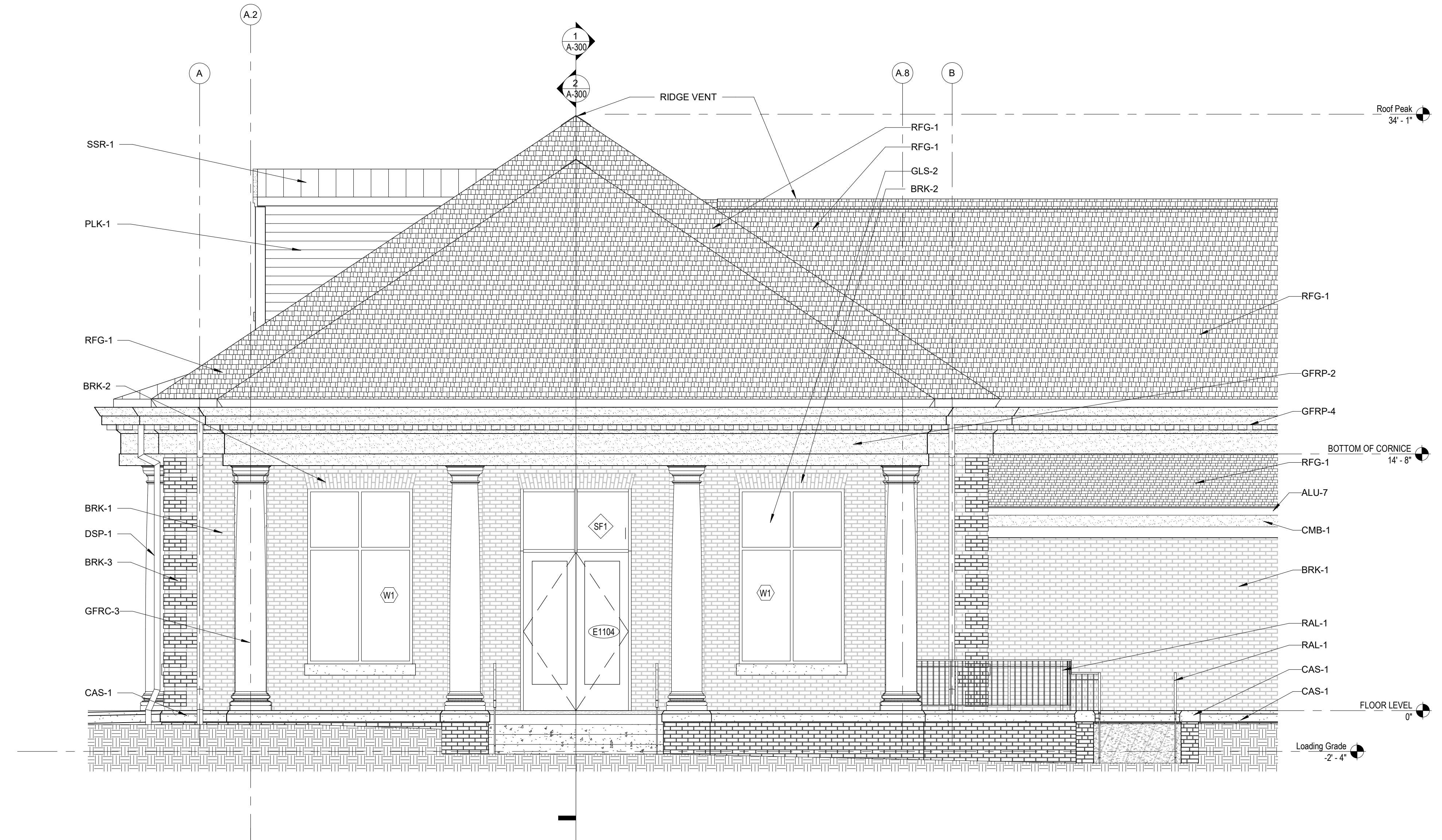

3 ENLARGED ELEVATION AT EAST ENTRY PORTICO-STARBUCKS
1/4" = 1'-0"

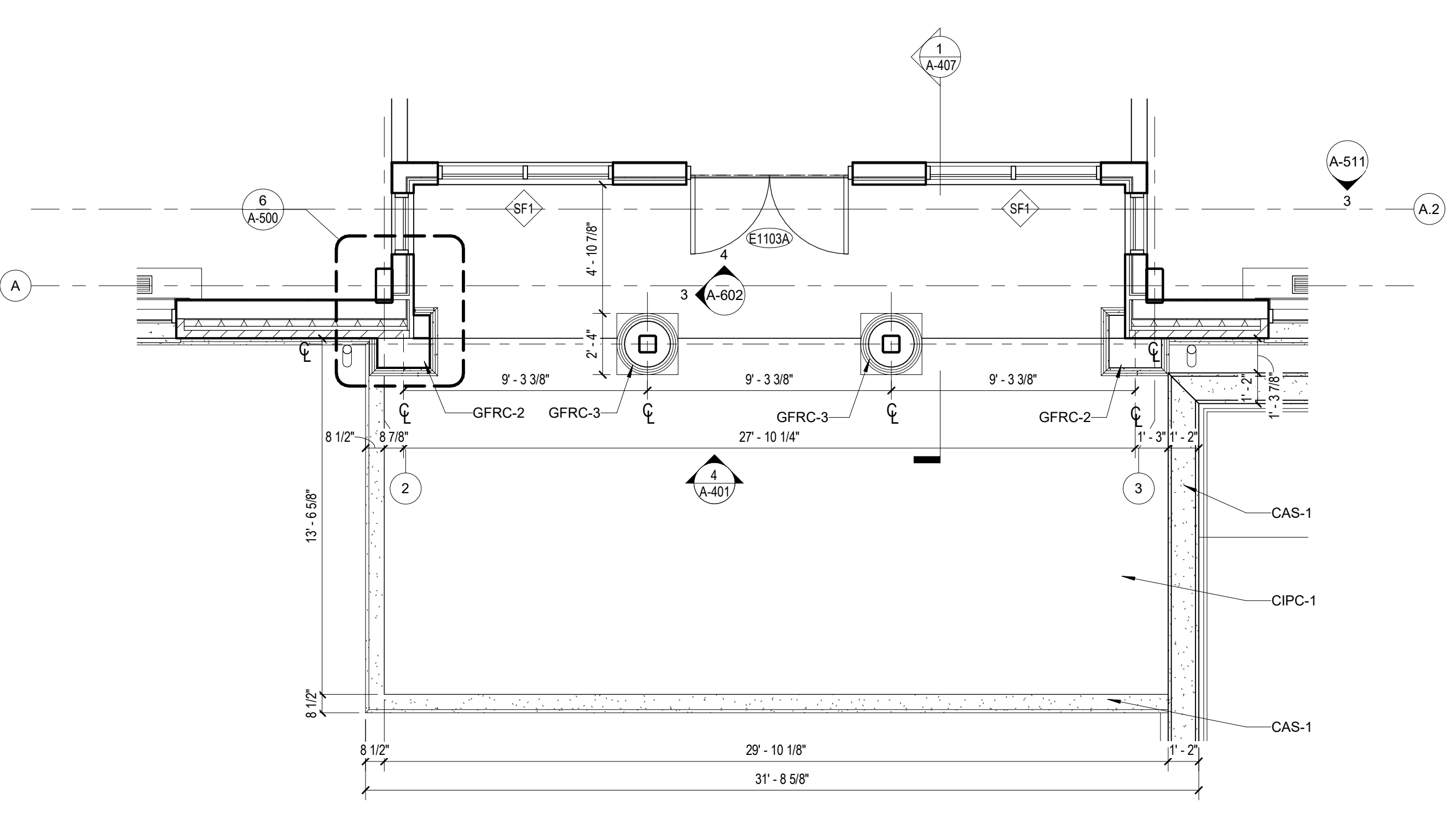

2 ENLARGED PLAN AT SOUTH ELEVATION RECESSES
1/4" = 1'-0"

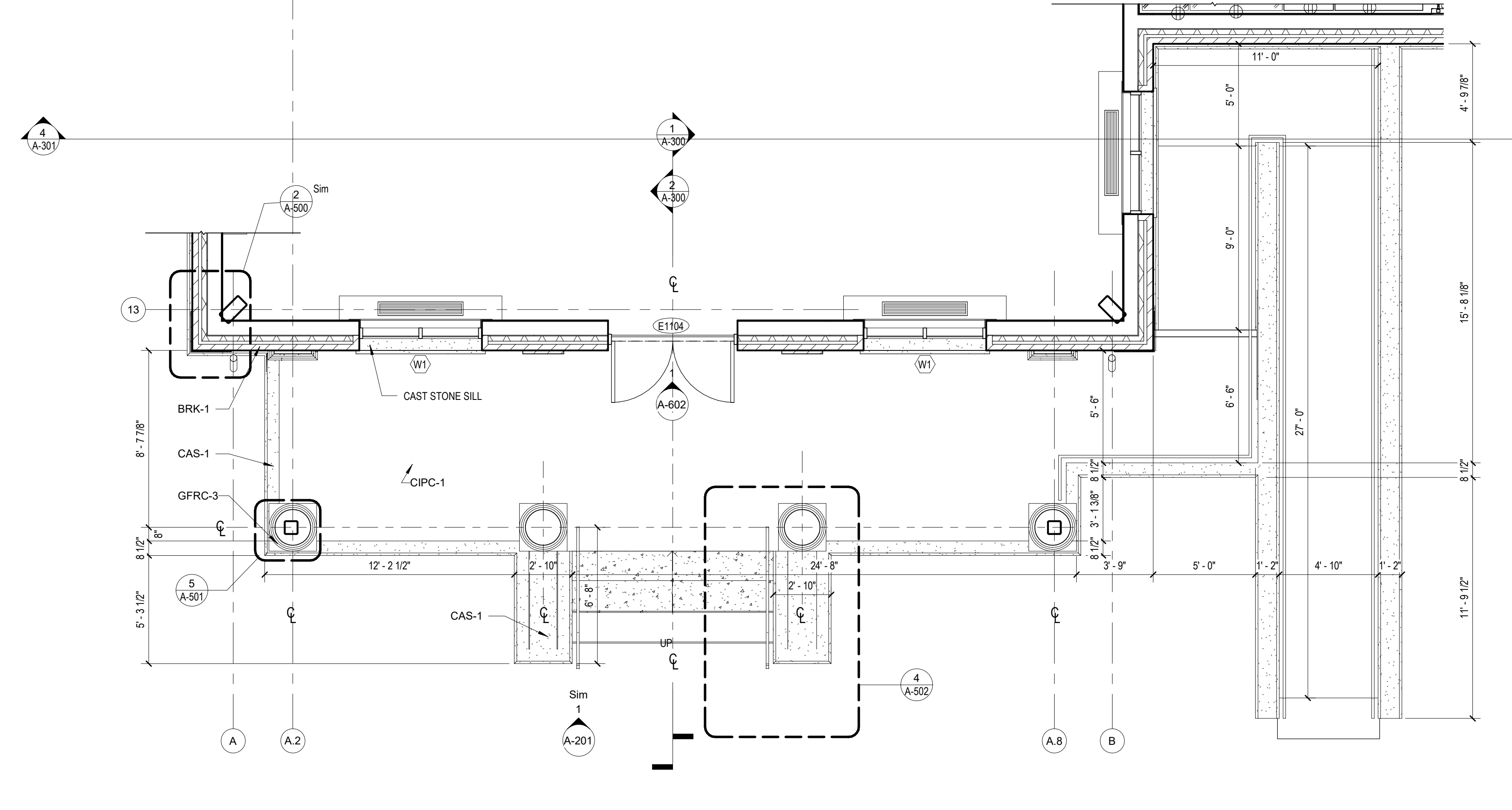

1 PLAN AT EAST ENTRY PORTICO-STARBUCKS
1/4" = 1'-0"

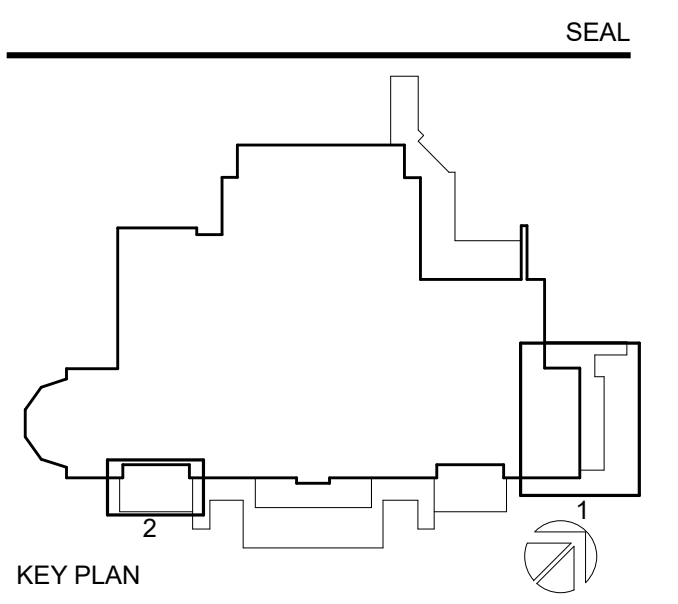
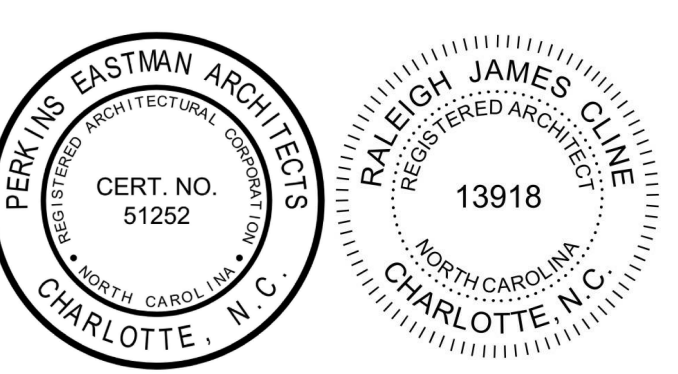

PERKINS EASTMAN
520 West Sixth Street
Charlotte, NC 28202
T: +1 704 940 0501
F: +1 704 362 4602

Owner:
UNC Wilmington
601 S College Rd, Wilmington, NC 28403

Construction Manager:
Montith
208 Princess St, Wilmington, NC 28401

Civil / Site:
McAdams
One Glenwood Ave, Suite 201, Raleigh, NC 27603

Landscape:
McAdams
One Glenwood Ave, Suite 201, Raleigh, NC 27603

Structural:
LHC Structural Engineers
5430 Wade Park Blvd, Suite 400 Raleigh, NC 27607

Mechanical & Plumbing:
Optima Engineering
1927 S. Tryon St, Suite 300, Charlotte, NC 28203

Electrical:
Optima Engineering
1927 S. Tryon St, Suite 300, Charlotte, NC 28203

Lighting Consultant:
Optima Engineering
1927 S. Tryon St, Suite 300, Charlotte, NC 28203

Food Service:
Ricca Design Studios
515 Washington Street Norwell, MA 02061

Acoustical Consultant:
Thorburn Associates, Inc.
2500 Gateway Centre Blvd, Suite 800, Morrisville, NC 27560

PROJECT TITLE:
**UNCW
SOUTHEAST
DINING FACILITY**

PRICE DRIVE, WILMINGTON NC 28403

SCO #: 19-21358-01B

PROJECT No: 71193

DRAWING TITLE:
**ENLARGED PLANS
AND ELEVATIONS**

SCALE: 1/4" = 1'-0"

A-401

CD PACKAGE 2 - BUILDING

08-05-2020

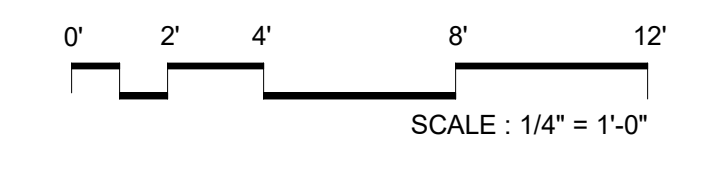

NO.	DATE	ISSUE

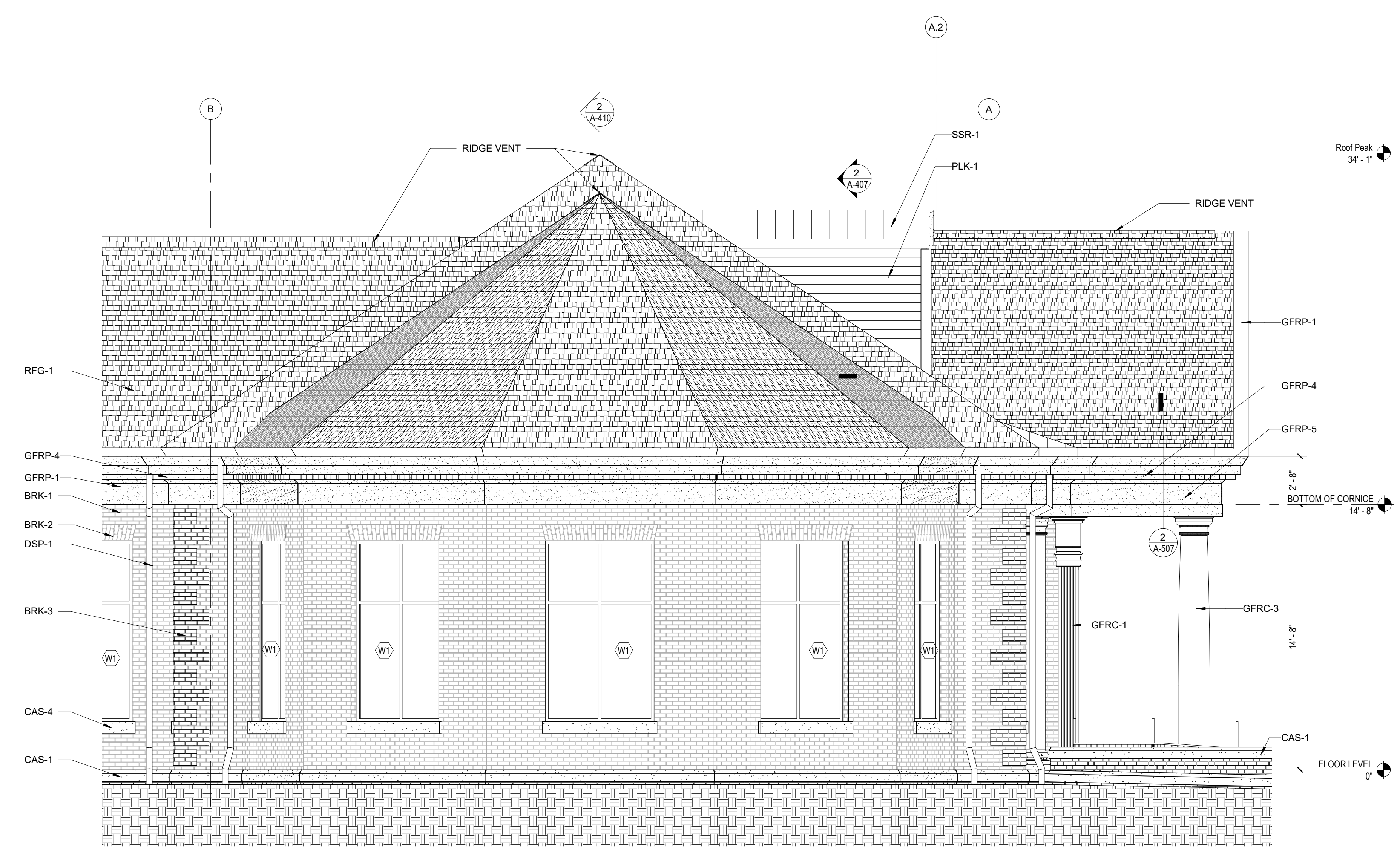

2 ENLARGED ELEVATION AT ROTUNDA
1/4" = 1'-0"

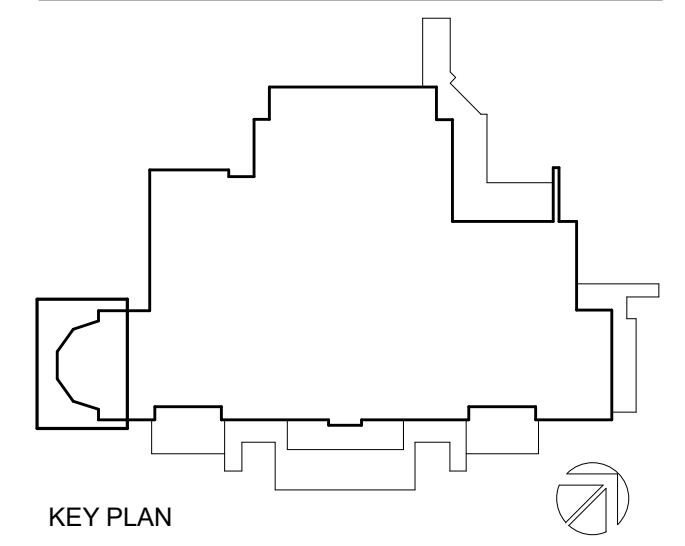
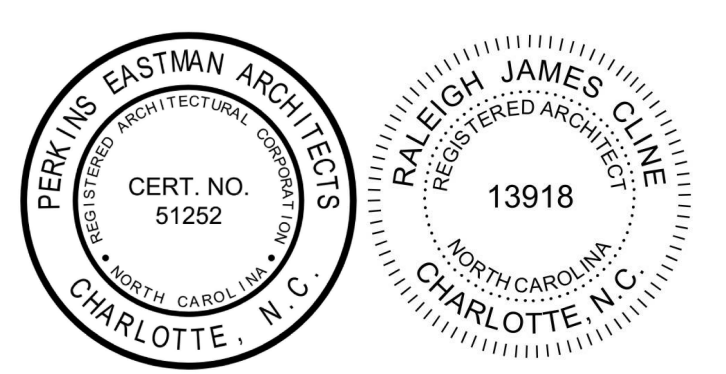

PERKINS EASTMAN
520 West Sixth Street
Charlotte, NC 28202
T: +1 704 940 0501
F: +1 704 362 4602

Owner:
UNC Wilmington
601 S College Rd, Wilmington, NC 28403

Construction Manager:
Monteth
208 Princess St, Wilmington, NC 28401

Civil / Site:
McAdams
One Glenwood Ave, Suite 201, Raleigh, NC 27603

Landscaping:
McAdams
One Glenwood Ave, Suite 201, Raleigh, NC 27603

Structural:
LHC Structural Engineers
5430 Wade Park Blvd, Suite 400 Raleigh, NC 27607

Mechanical & Plumbing:
Optima Engineering
1927 S. Tryon St, Suite 300, Charlotte, NC 28203

Electrical:
Optima Engineering
1927 S. Tryon St, Suite 300, Charlotte, NC 28203

Lighting Consultant:
Optima Engineering
1927 S. Tryon St, Suite 300, Charlotte, NC 28203

Food Service:
Ricca Design Studios
515 Washington Street Norwell, MA 02061

Acoustical Consultant:
Thorburn Associates, Inc.
2500 Gateway Centre Blvd, Suite 800, Morrisville, NC 27560

PROJECT TITLE:
UNCW SOUTHEAST DINING FACILITY

PRICE DRIVE, WILMINGTON NC 28403

SCO #: 19-21358-01B

PROJECT No: 71193

DRAWING TITLE:
ENLARGED PLANS AND ELEVATIONS

SCALE: 1/4" = 1'-0"

A-402

CD PACKAGE 2 - BUILDING

08-05-2020

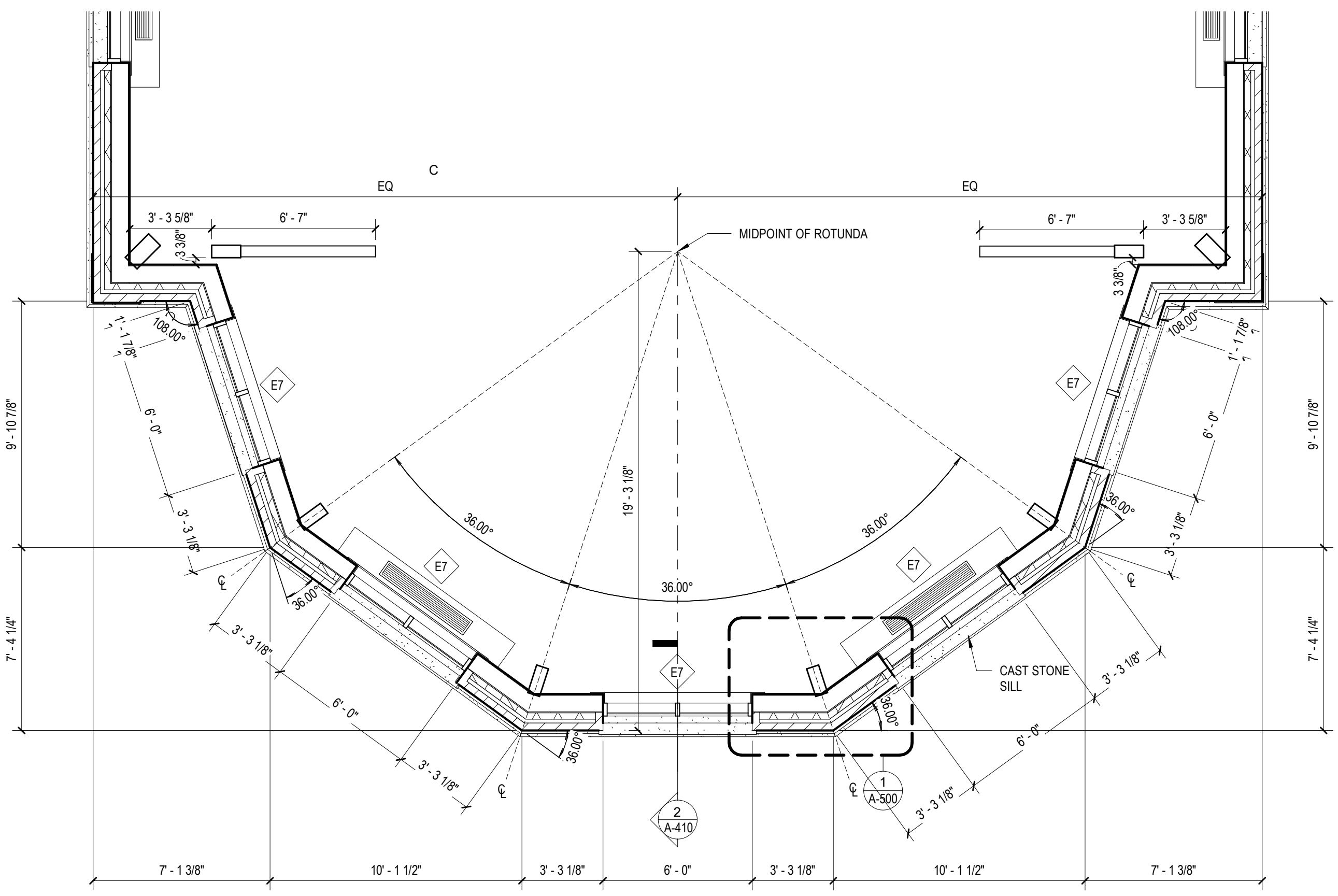

1 ENLARGED PLAN AT ROTUNDA
1/4" = 1'-0"

C:\REVIT_LOCAL\171193_UNCW_R19_ARCH_2B_P_Reasonon.rvt
8/5/2020 3:16:06 PM

C:\REVIT_LOCAL\1193_UNCW_R19_ARCH_2B_P_Reasonon.rvt
 8/5/2020 3:16:12 PM

NO.	DATE	ISSUE

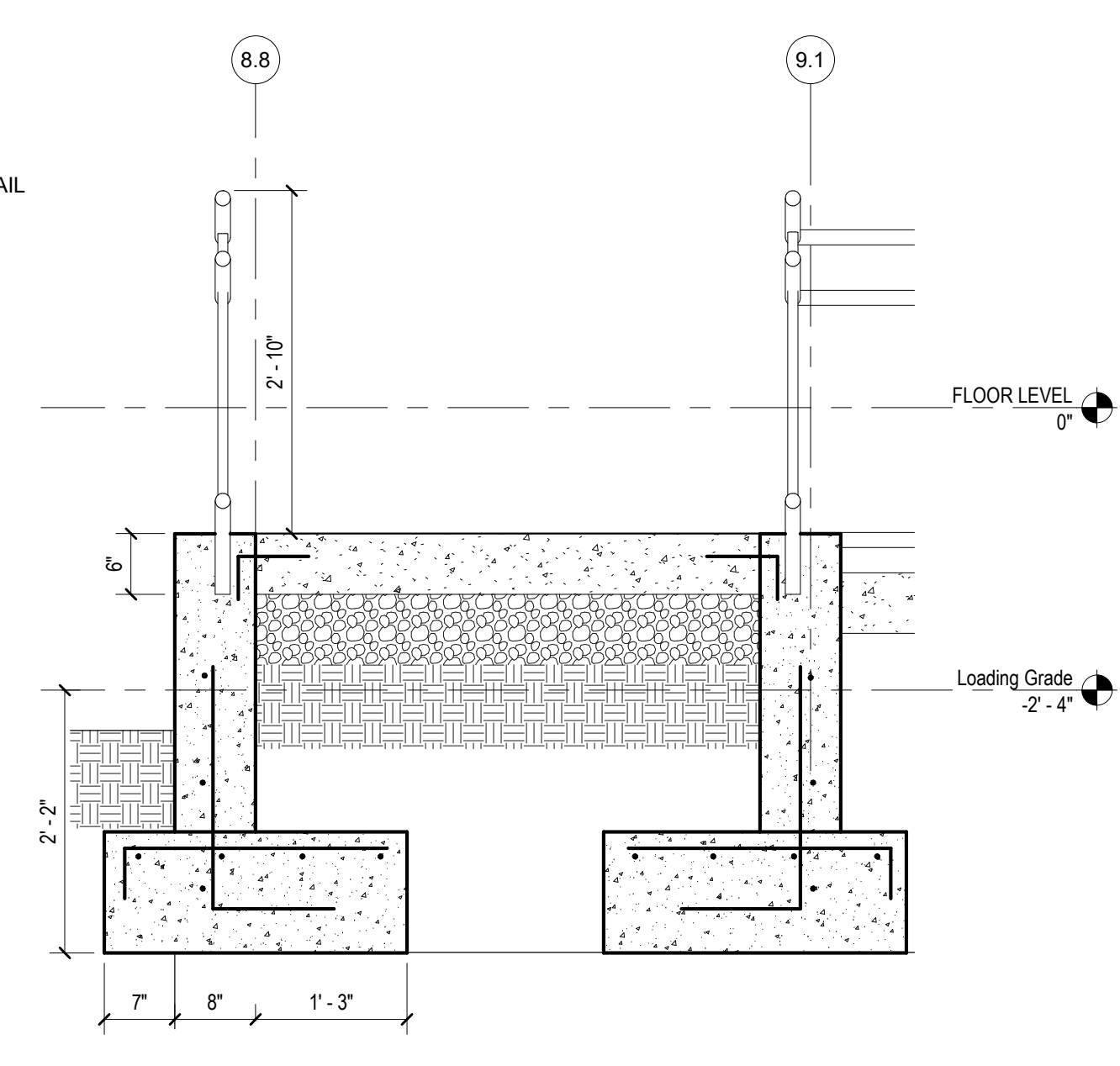
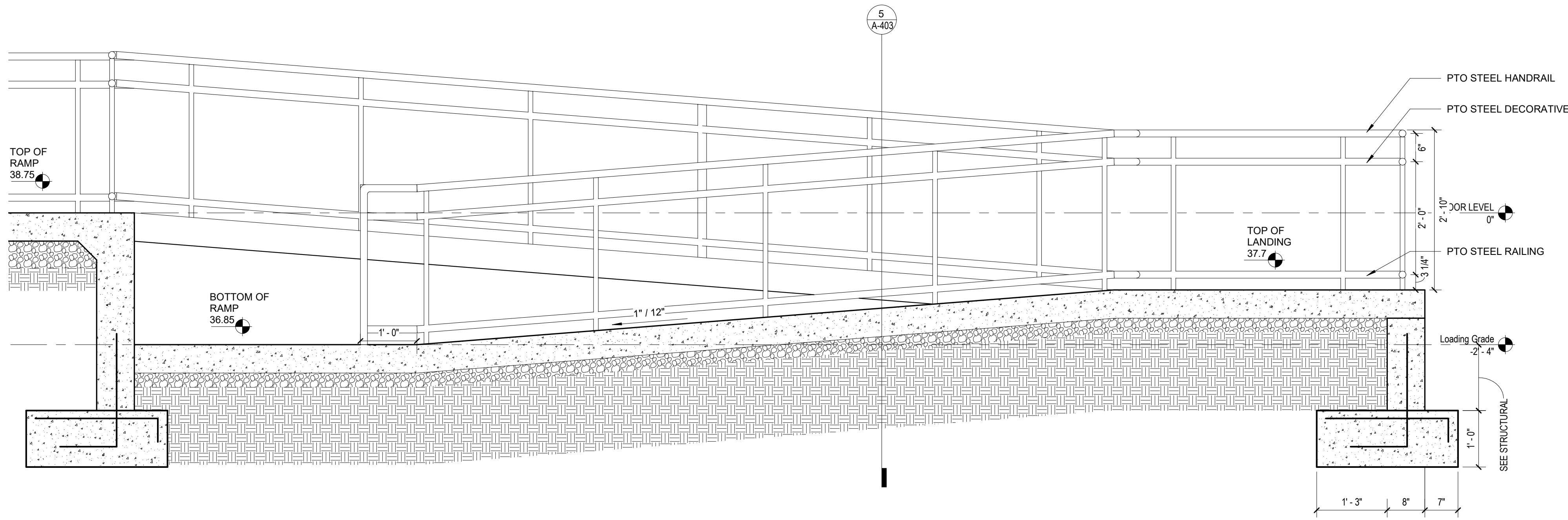
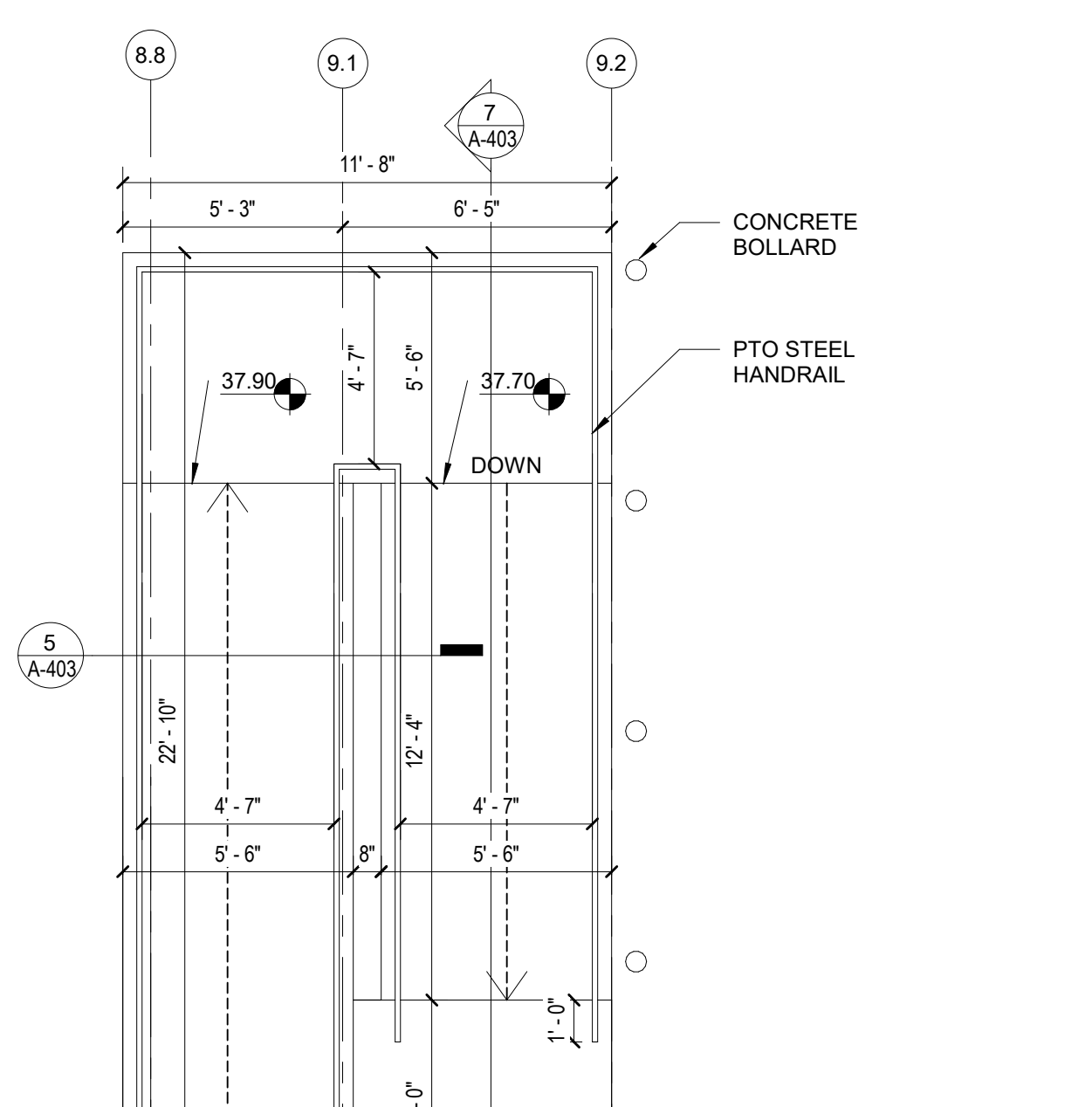

7 SECTION THROUGH DOCK RAMP
3/4" = 1'-0"

5 SECTION @ LOADING RAMP
3/4" = 1'-0"

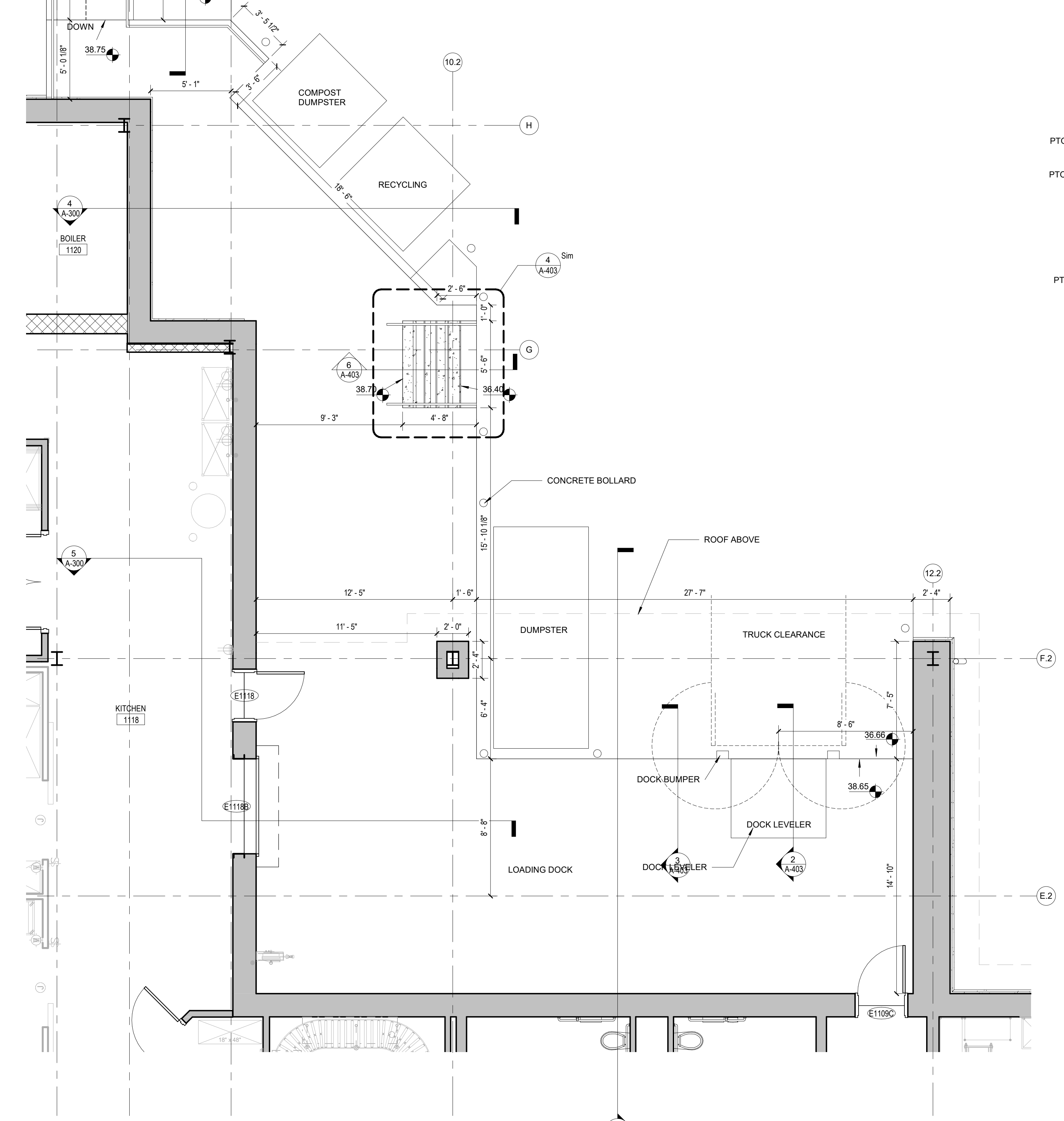

1 ENLARGED LOADING DOCK PLAN AND DETAILS
1/4" = 1'-0"

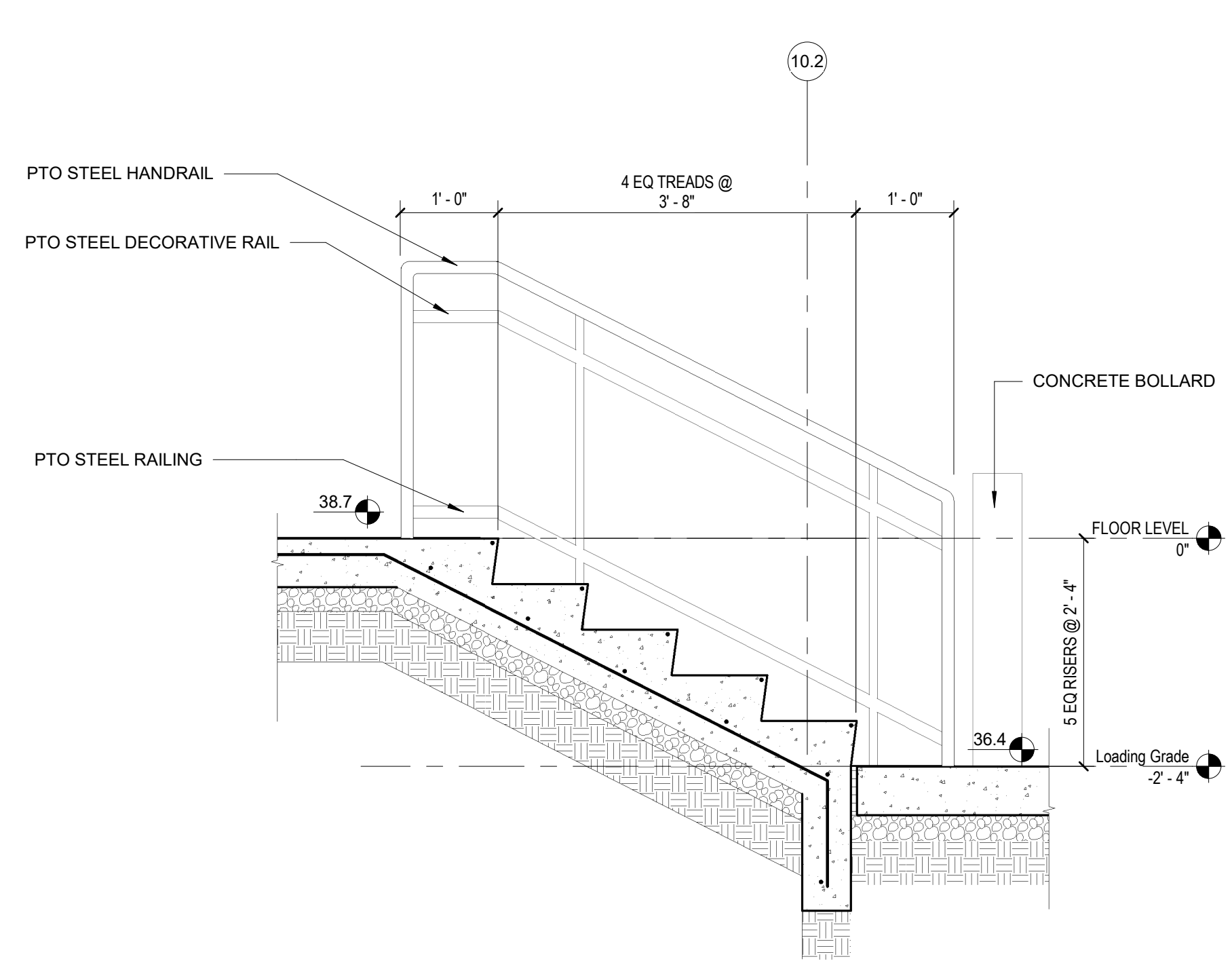

6 SECTION THROUGH DOCK STAIR
3/4" = 1'-0"

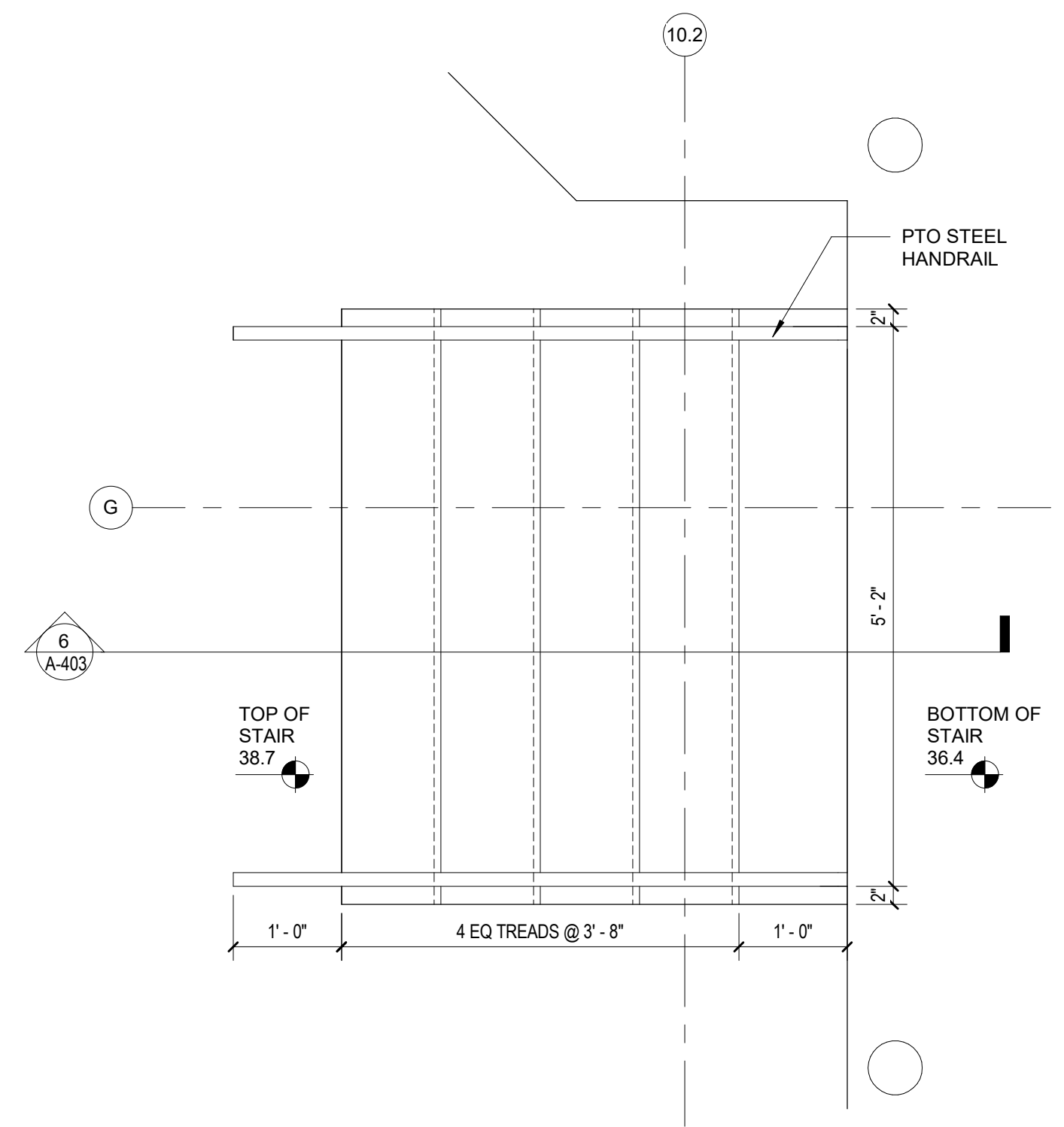

4 STAIR @ LOADING
3/4" = 1'-0"

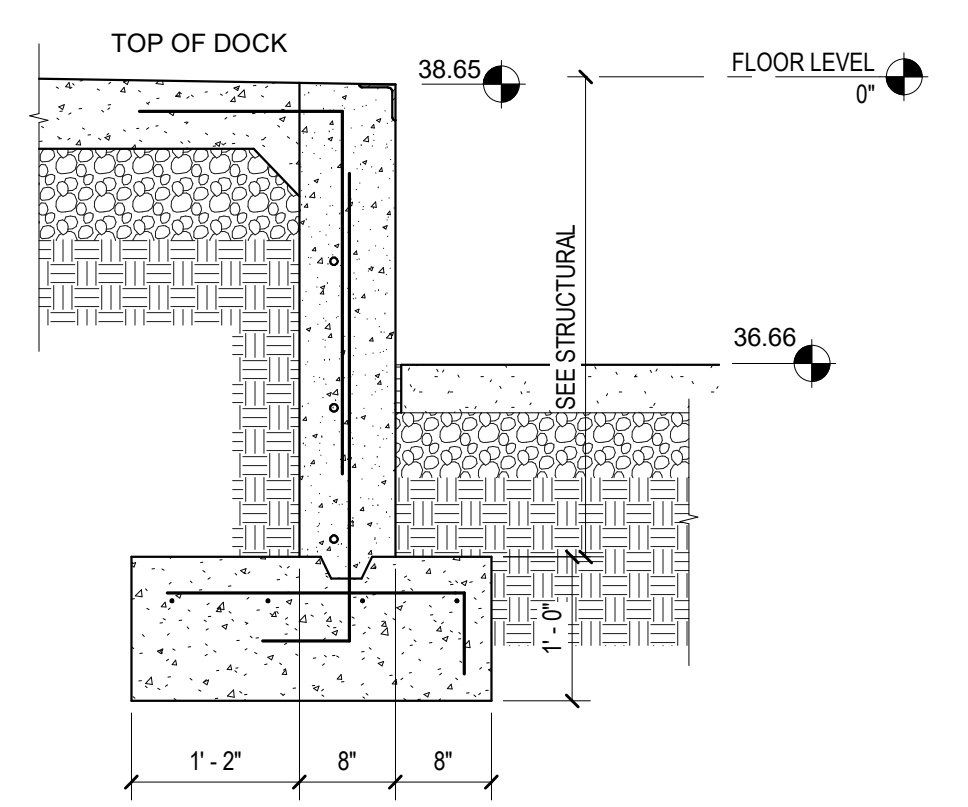

3 SECTION THROUGH LOADING DOCK
3/4" = 1'-0"

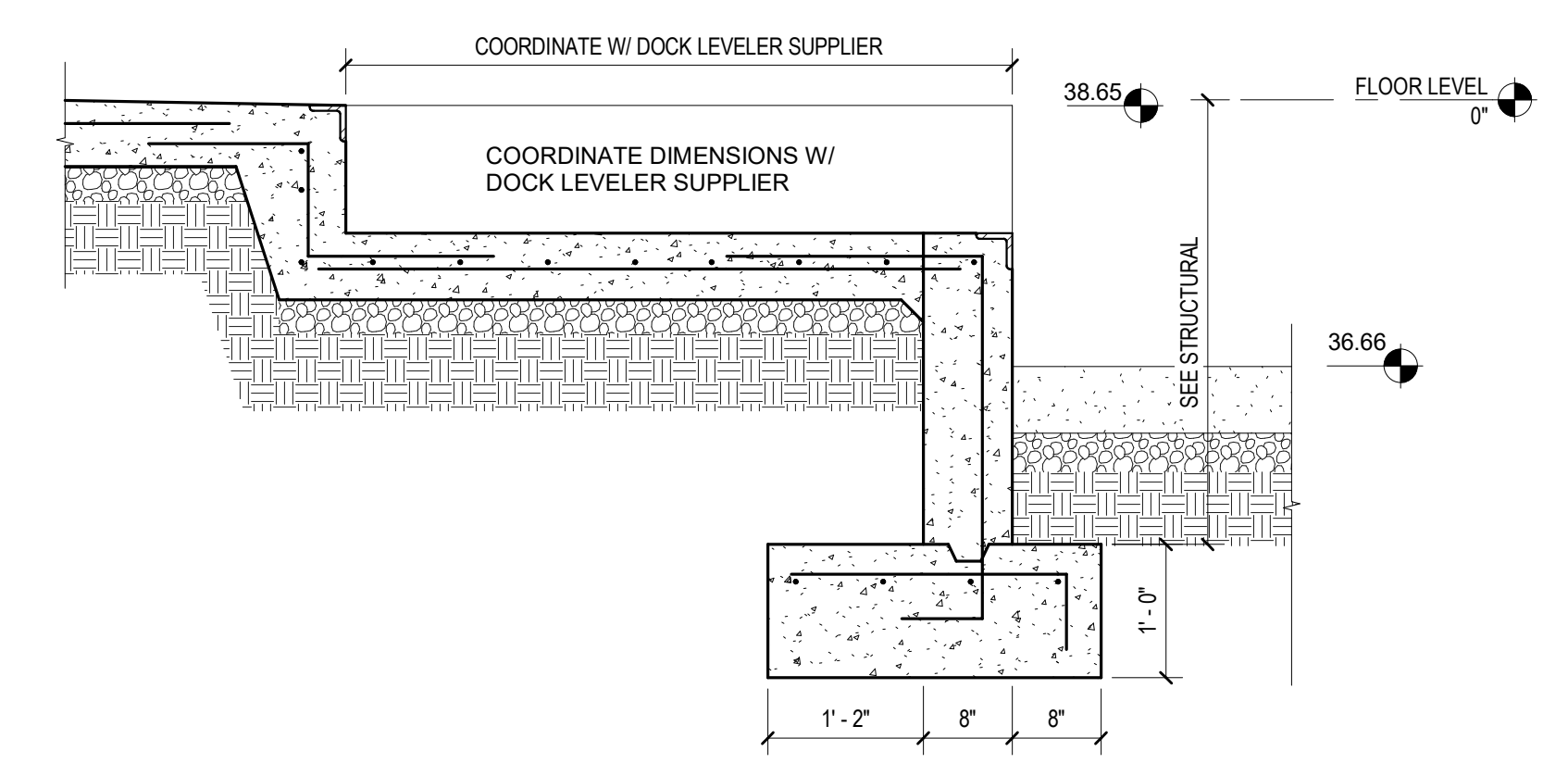

2 SECTION THROUGH DOCK LEVELER
3/4" = 1'-0"

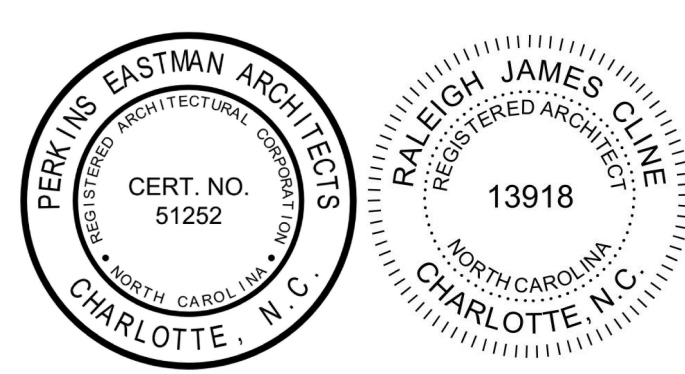

PERKINS EASTMAN
 520 West Sixth Street
 Charlotte, NC 28202
 T: +1 704 940 0501
 F: +1 704 362 4602

Owner:
UNC Wilmington
 601 S. College Rd, Wilmington, NC 28403

Construction Manager:
Montith
 208 Princess St. Wilmington, NC 28401

Civil / Site:
McAdams
 One Glenwood Ave., Suite 201, Raleigh, NC 27603

Landscaper:
McAdams
 One Glenwood Ave., Suite 201, Raleigh, NC 27603

Structural:
LHC Structural Engineers
 5430 Wade Park Blvd., Suite 400 Raleigh, NC 27607

Mechanical & Plumbing:
Optima Engineering
 1927 S. Tryon St. Suite 300, Charlotte, NC 28203

Electrical:
Optima Engineering
 1927 S. Tryon St. Suite 300, Charlotte, NC 28203

Lighting Consultant:
Optima Engineering
 1927 S. Tryon St. Suite 300, Charlotte, NC 28203

Food Service:
Ricca Design Studios
 515 Washington Street Norwell, MA 02061

Acoustical Consultant:
Thorburn Associates, Inc.
 2500 Gateway Centre Blvd, Suite 800, Morrisville, NC 27560

PROJECT TITLE:
UNCW SOUTHEAST DINING FACILITY
 PRICE DRIVE, WILMINGTON NC 28403
 SCO #: 19-21358-01B
 PROJECT No: 71193

DRAWING TITLE:
ENLARGED LOADING DOCK PLAN AND DETAILS
 SCALE: As Indicated

A-403
 CD PACKAGE 2 - BUILDING
 08-05-2020

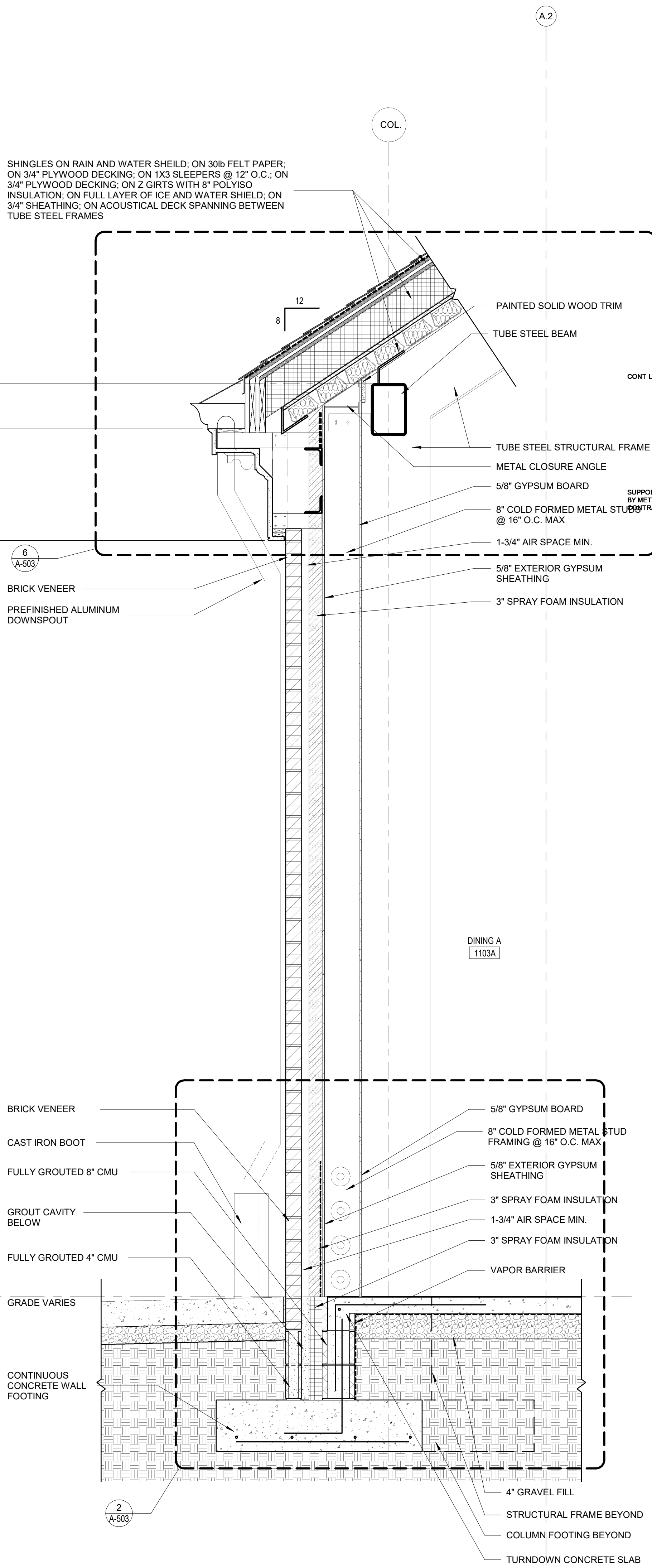

3 TYP WALL SECTION - W/O OPENINGS
3/4" = 1'-0"

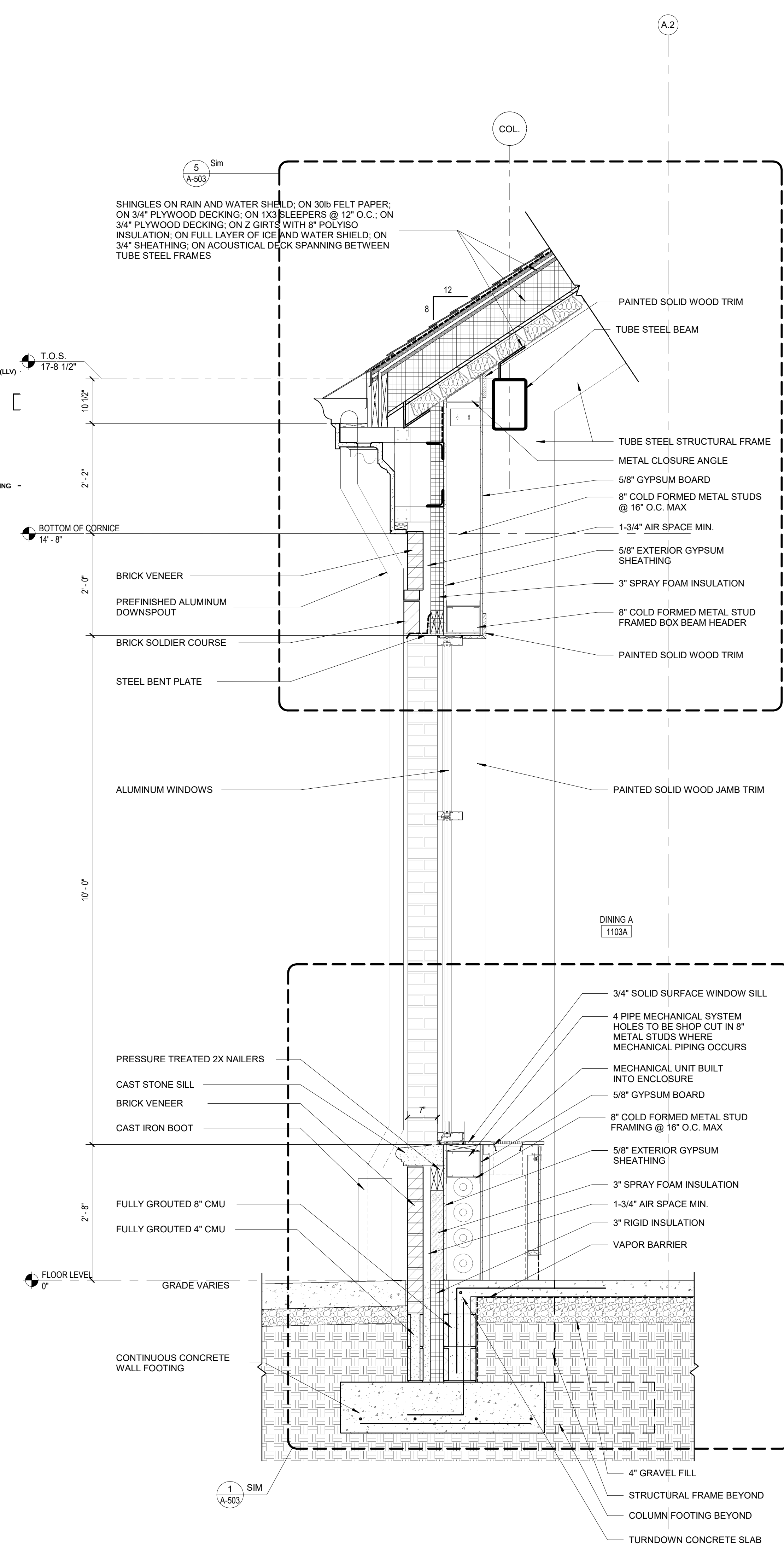

2 TYP WALL SECTION THROUGH WINDOW @ PATIO
3/4" = 1'-0"

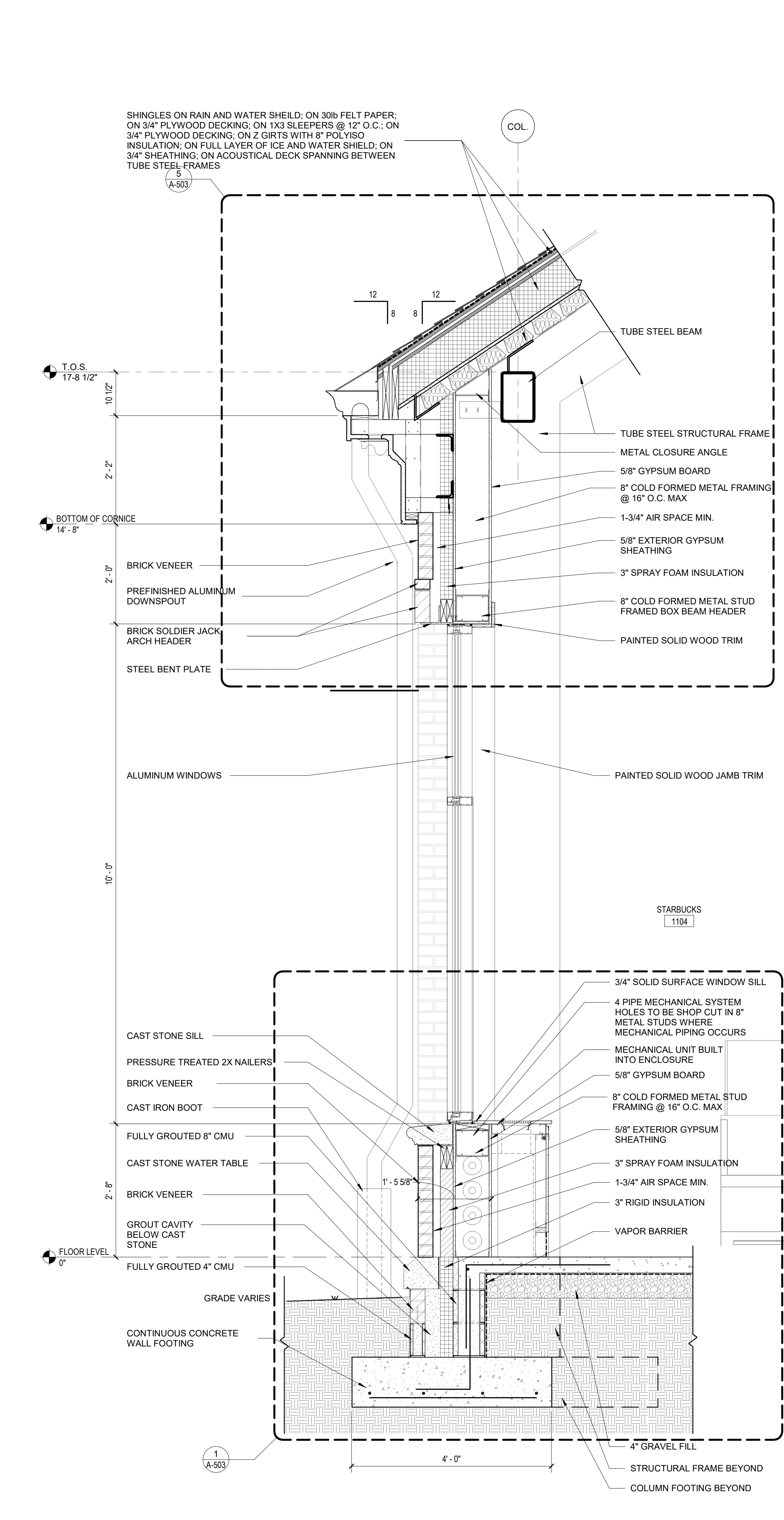

1 TYP WALL SECTION THROUGH WINDOW @ GRADE
3/4" = 1'-0"

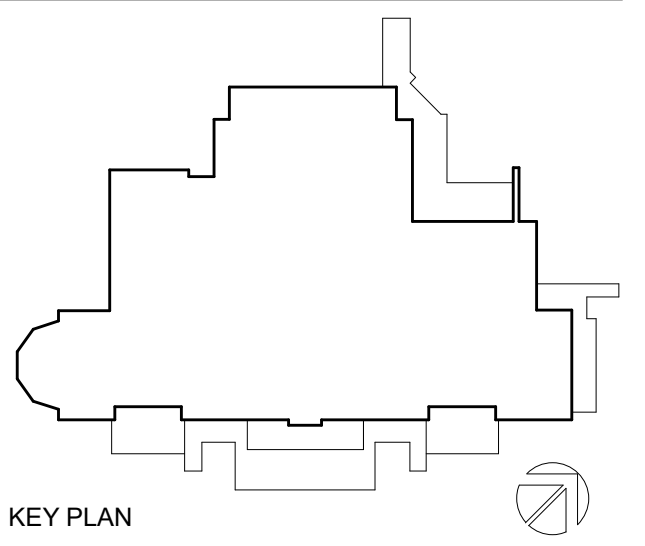
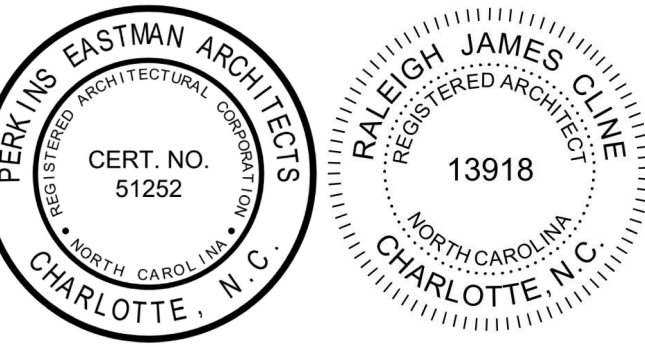

PERKINS EASTMAN
520 West Sixth Street
Charlotte, NC 28202
T: +1 704 940 0501
F: +1 704 362 4602

Owner:
UNC Wilmington
601 S College Rd, Wilmington, NC 28403

Construction Manager:
Montith
208 Princess St. Wilmington, NC 28401

Civil / Site:
McAdams
One Glenwood Ave. Suite 201, Raleigh, NC 27603

Landscape:
McAdams
One Glenwood Ave. Suite 201, Raleigh, NC 27603

Structural:
LHC Structural Engineers
5430 Wade Park Blvd., Suite 400 Raleigh, NC 27607

Mechanical & Plumbing:
Optima Engineering
1927 S. Tryon St. Suite 300, Charlotte, NC 28203

Electrical:
Optima Engineering
1927 S. Tryon St. Suite 300, Charlotte, NC 28203

Lighting Consultant:
Optima Engineering
1927 S. Tryon St. Suite 300, Charlotte, NC 28203

Food Service:
Ricca Design Studios
515 Washington Street Norwell, MA 02061

Acoustical Consultant:
Thorburn Associates, Inc.
2500 Gateway Centre Blvd, Suite 800, Morrisville, NC 27560

PROJECT TITLE:
UNCW SOUTHEAST DINING FACILITY
PRICE DRIVE, WILMINGTON NC 28403
SCO #: 19-21358-01B
PROJECT No: 71193
DRAWING TITLE:
WALL SECTIONS

SCALE: 3/4" = 1'-0"

A-404

CD PACKAGE 2 - BUILDING

08-05-2020

C:\REVIT_LOCAL\1193_UNCW_R19_ARCH_2B_P_Reasoner.rvt
8/5/2020 3:16:16 PM

NO.	DATE	ISSUE

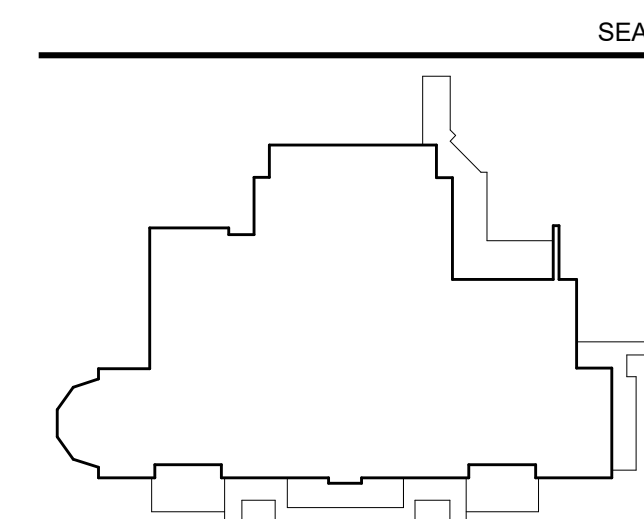
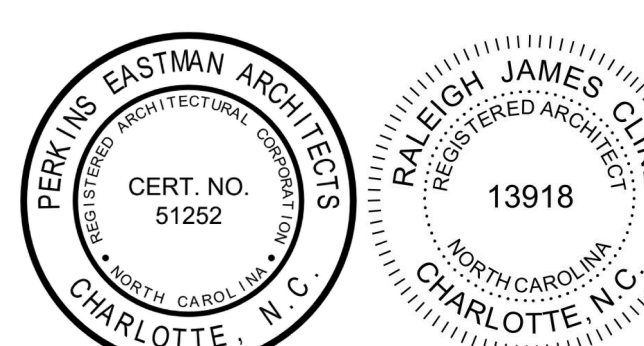

PERKINS EASTMAN
520 West Sixth Street
Charlotte, NC 28202
T: +1 704 940 0501
F: +1 704 362 4602

Owner:
UNC Wilmington
601 S College Rd, Wilmington, NC 28403

Construction Manager:
Montith
208 Princess St, Wilmington, NC 28401

Civil / Site:
McAdams
One Glenwood Ave, Suite 201, Raleigh, NC 27603

Landscaper:
McAdams
One Glenwood Ave, Suite 201, Raleigh, NC 27603

Structural:
LHC Structural Engineers
5430 Wade Park Blvd, Suite 400 Raleigh, NC 27607

Mechanical & Plumbing:
Optima Engineering
1927 S. Tryon St, Suite 300, Charlotte, NC 28203

Electrical:
Optima Engineering
1927 S. Tryon St, Suite 300, Charlotte, NC 28203

Food Service:
Ricca Design Studios
515 Washington Street Norwell, MA 02061

Acoustical Consultant:
Thorburn Associates, Inc.
2500 Gateway Centre Blvd, Suite 800, Morrisville, NC 27560

PROJECT TITLE:
UNCW SOUTHEAST DINING FACILITY
PRICE DRIVE, WILMINGTON NC 28403
SCO #: 19-21358-01B
PROJECT No: 71193

DRAWING TITLE:
WALL SECTIONS

SCALE: 3/4" = 1'-0"

A-405

CD PACKAGE 2 - BUILDING

08-05-2020

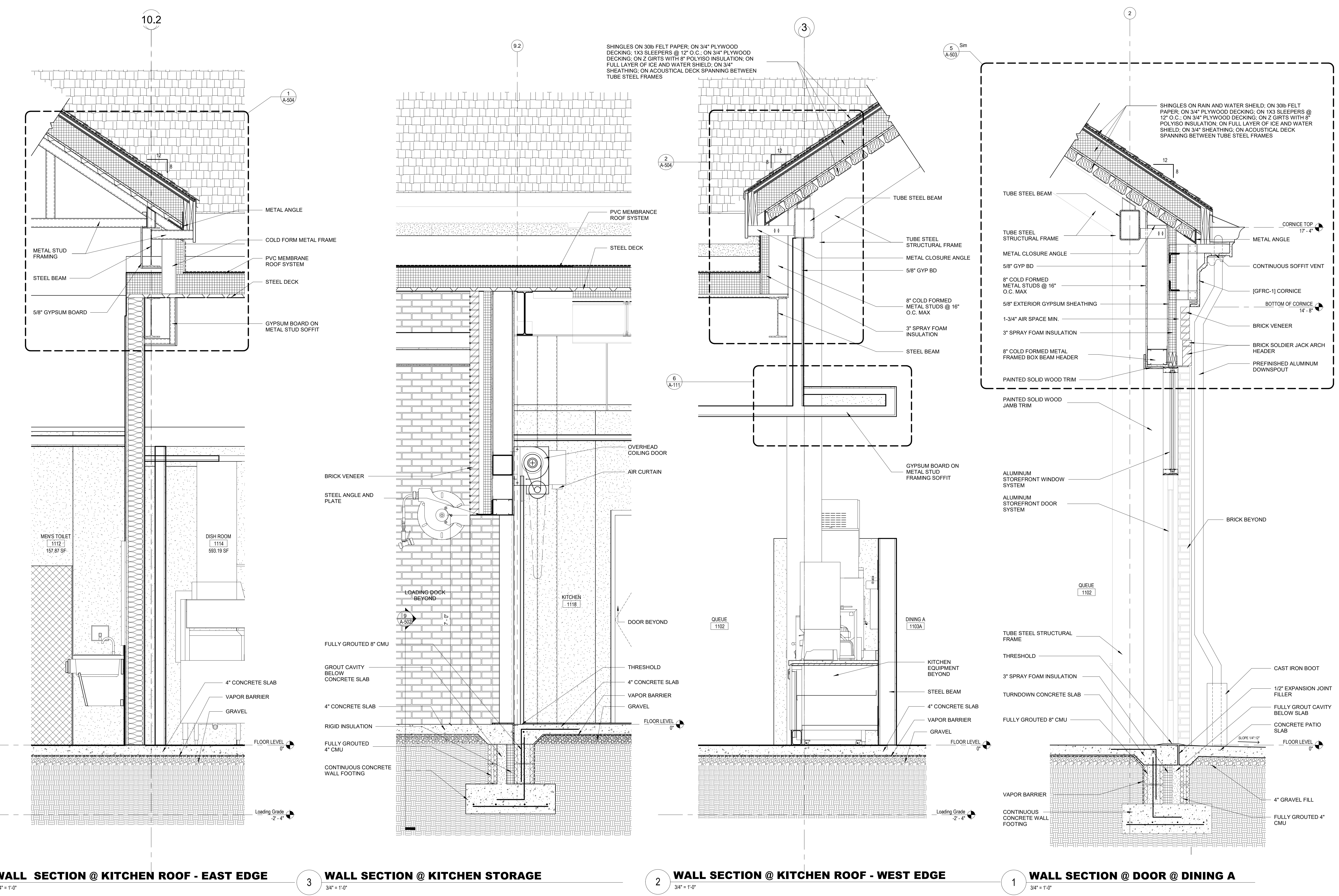

NO.	DATE	ISSUE

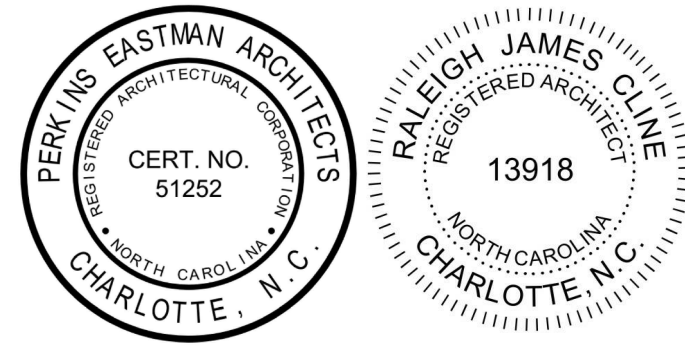

SEAL

KEY PLAN
PERKINS EASTMAN
 820 West Sixth Street
 Charlotte, NC 28202
 T: +1 704 940 0501
 F: +1 704 362 4602

Owner:
UNC Wilmington
 601 S College Rd, Wilmington, NC 28403

Construction Manager:
Monteith
 208 Princess St, Wilmington, NC 28401

Civil / Site:
McAdams
 One Glenwood Ave, Suite 201, Raleigh, NC 27603

Structural:
LHC Structural Engineers
 5430 Wade Park Blvd, Suite 400 Raleigh, NC 27607

Mechanical & Plumbing:
Optima Engineering
 1927 S. Tryon St. Suite 300, Charlotte, NC 28203

Electrical:
Optima Engineering
 1927 S. Tryon St. Suite 300, Charlotte, NC 28203

Lighting Consultant:
Optima Engineering
 1927 S. Tryon St. Suite 300, Charlotte, NC 28203

Food Service:
Ricca Design Studios
 515 Washington Street Norwell, MA 02061

Acoustical Consultant:
Thorburn Associates, Inc.
 2500 Gateway Centre Blvd, Suite 800, Morrisville, NC 27560

PROJECT TITLE:
UNCW SOUTHEAST DINING FACILITY
 PRICE DRIVE, WILMINGTON NC 28403
 SCO #: 19-21358-01B
 PROJECT No: 71193
 DRAWING TITLE:
WALL SECTIONS

SCALE: 3/4" = 1'-0"
A-406
 CD PACKAGE 2 - BUILDING
 08-05-2020

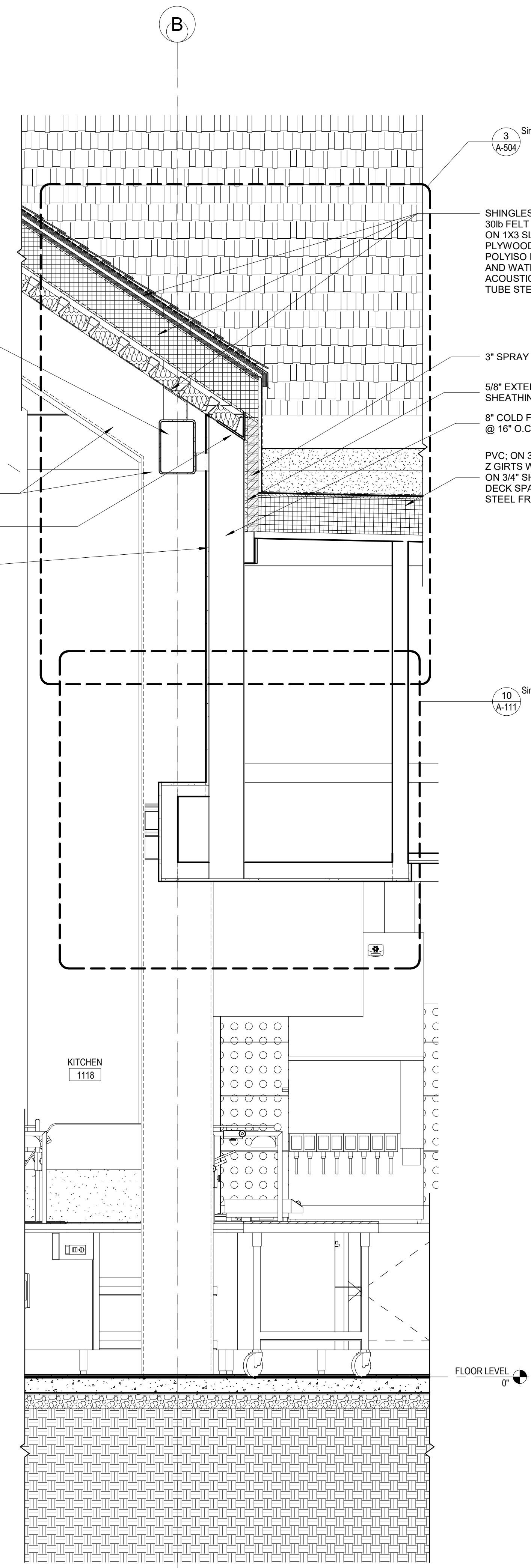

4 BLDG. SECTION @ SERVING SOFFIT
 3/4" = 1'-0"

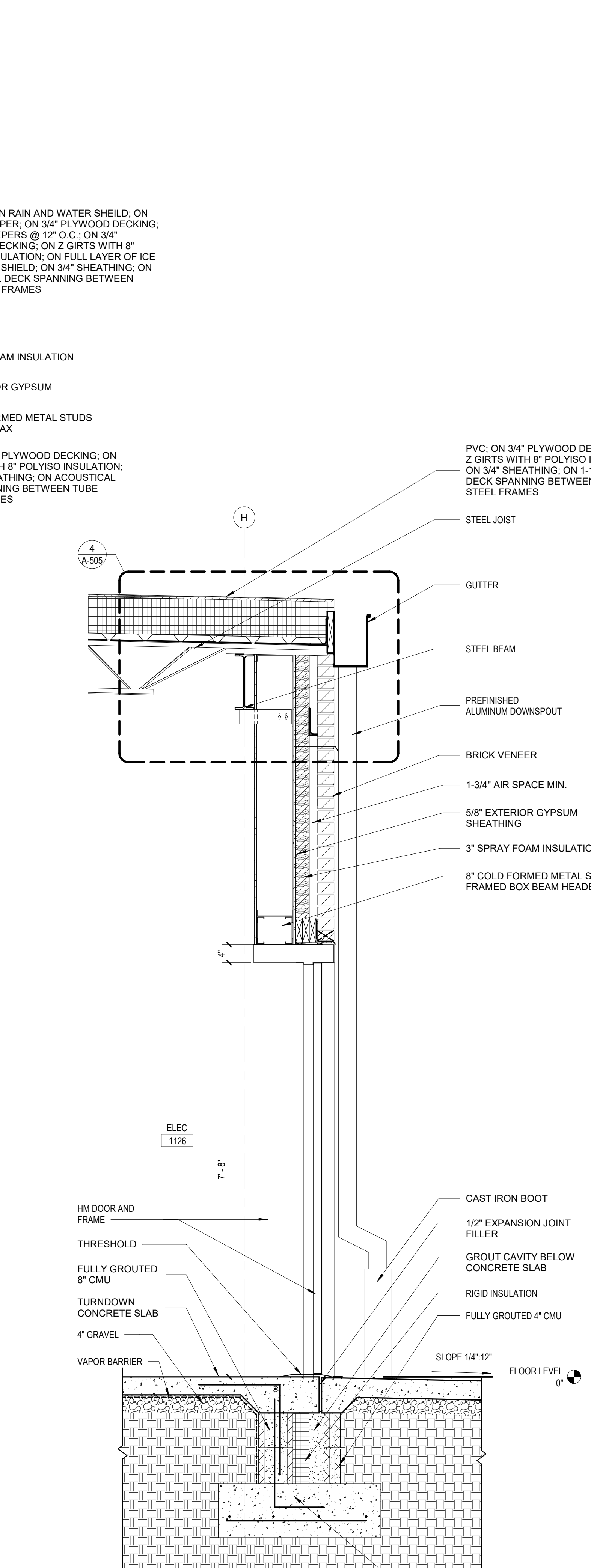

3 WALL SECTION @ BOH ROOF OPENING
 3/4" = 1'-0"

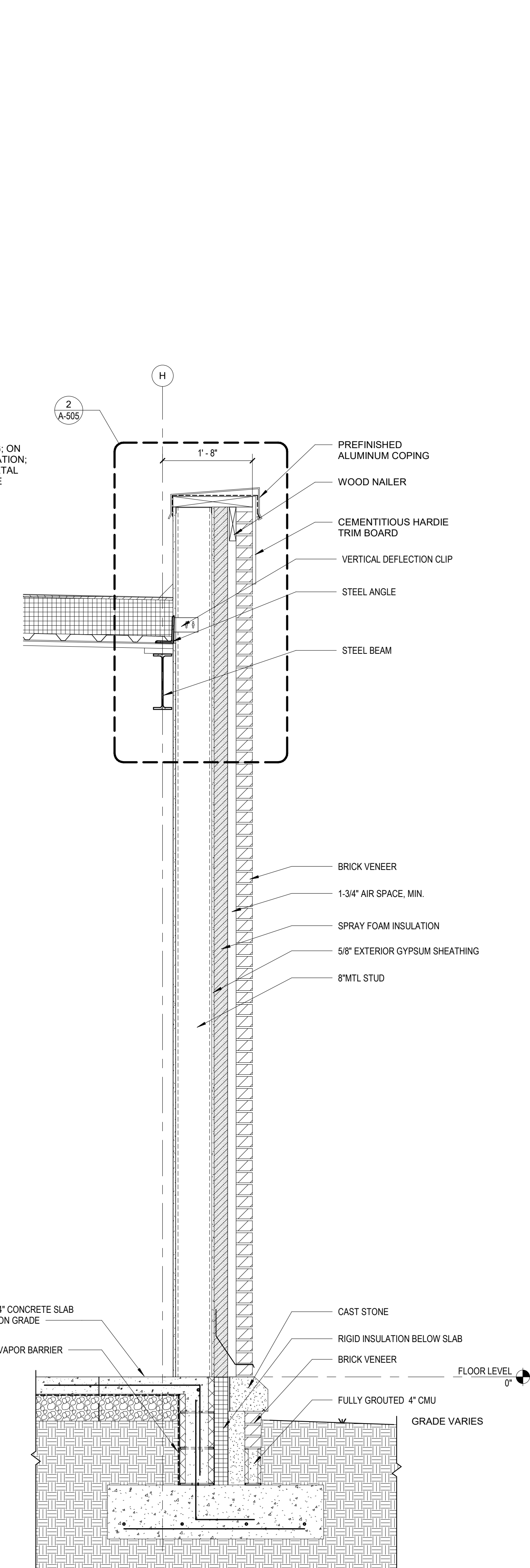

2 WALL SECTION @ BOH
 3/4" = 1'-0"

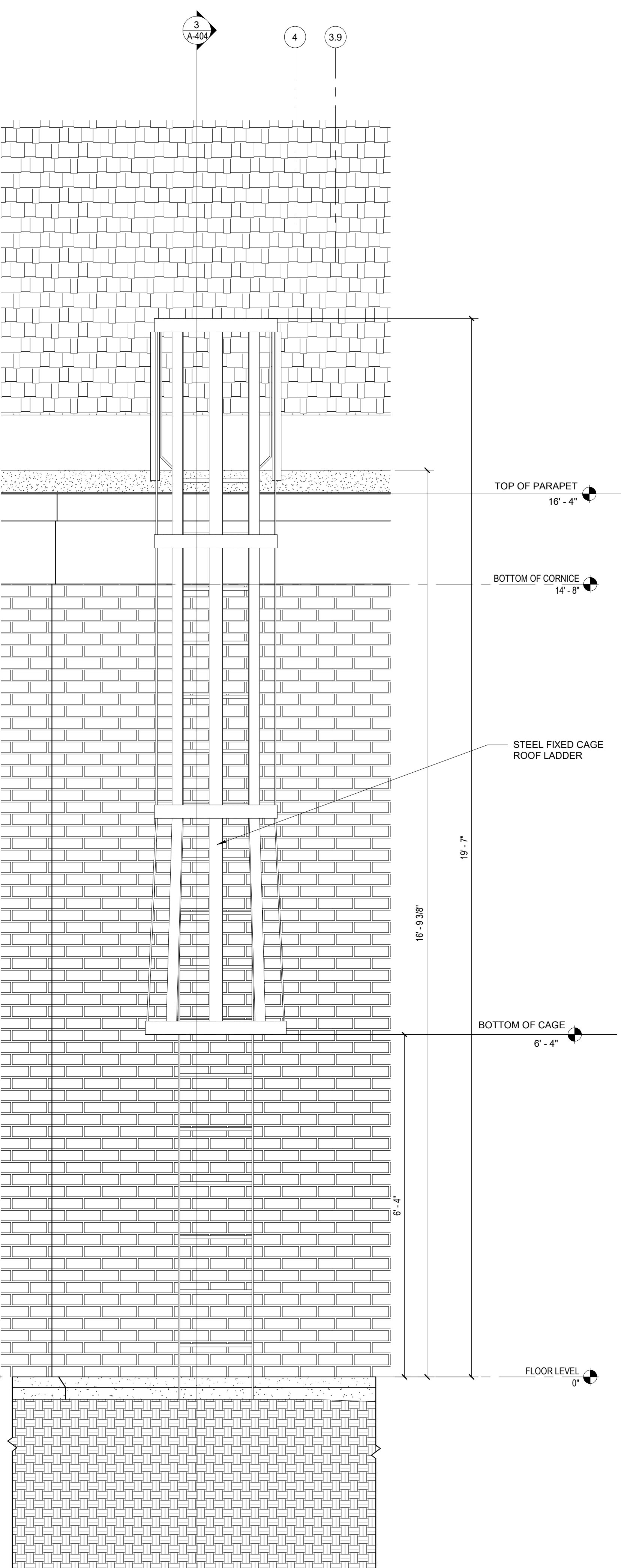

1 ENLARGED ELEVATION AT ROOF ACCESS
 3/4" = 1'-0"

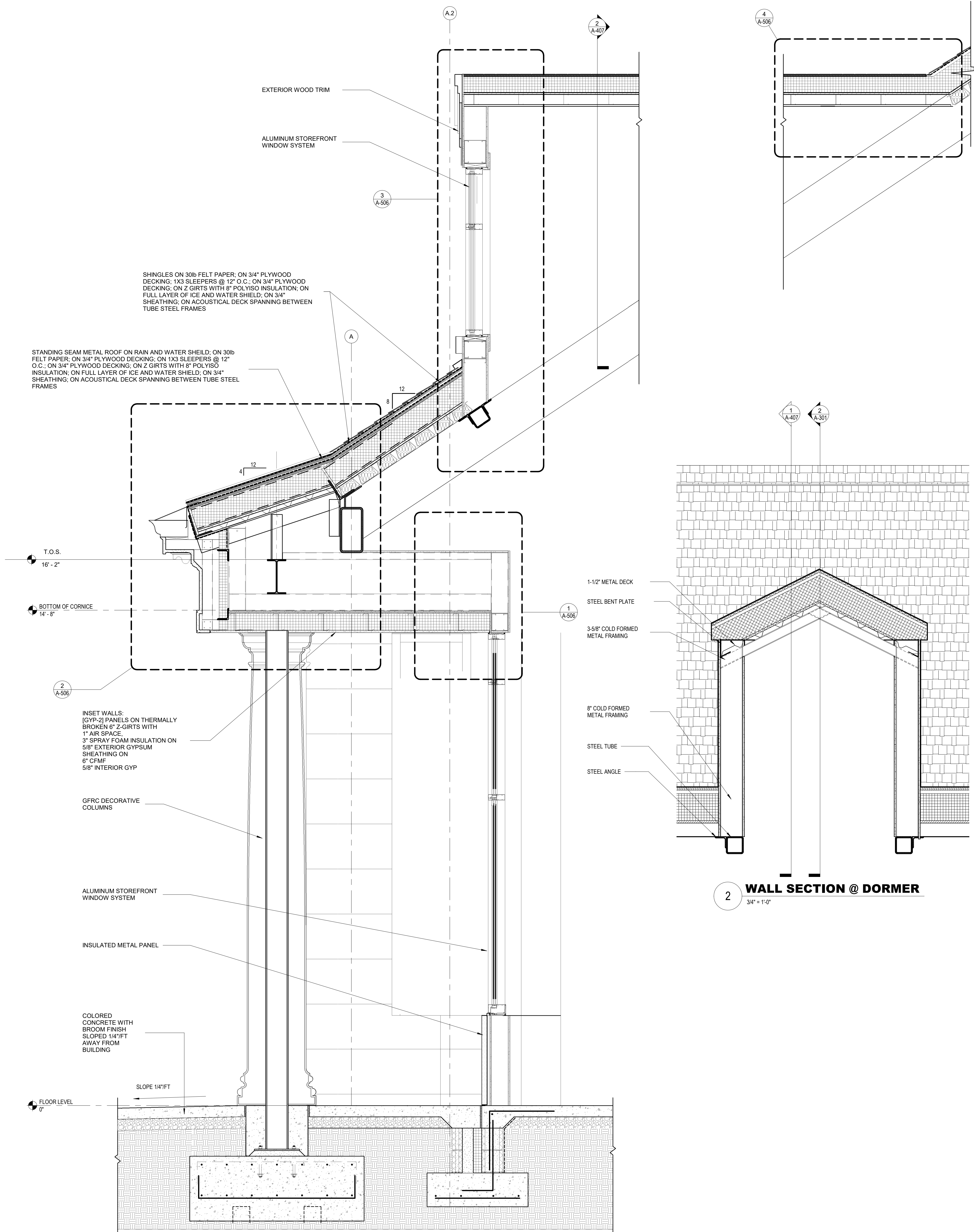

SHINGLES ON 30lb FELT PAPER; ON 3/4" PLYWOOD DECKING; 1X3 SLEEPERS @ 12" O.C.; ON 3/4" PLYWOOD DECKING; ON Z GIRTS WITH 8" POLYISO INSULATION; ON FULL LAYER OF ICE AND WATER SHIELD; ON 3/4" SHEATHING; ON ACOUSTICAL DECK SPANNING BETWEEN TUBE STEEL FRAMES

STANDING SEAM METAL ROOF ON RAIN AND WATER SHIELD; ON 30lb FELT PAPER; ON 3/4" PLYWOOD DECKING; ON 1X3 SLEEPERS @ 12" O.C.; ON 3/4" PLYWOOD DECKING; ON Z GIRTS WITH 8" POLYISO INSULATION; ON FULL LAYER OF ICE AND WATER SHIELD; ON 3/4" SHEATHING; ON ACOUSTICAL DECK SPANNING BETWEEN TUBE STEEL FRAMES

INSET WALLS: (GYP-2) PANELS ON THERMALLY BROKEN 6" Z-GIRTS WITH 1" AIR SPACE; 3" SPRAY FOAM INSULATION ON 5/8" EXTERIOR GYPSUM SHEATHING ON 6" CFMF; 5/8" INTERIOR GYP

GFRc DECORATIVE COLUMNS

ALUMINUM STOREFRONT WINDOW SYSTEM

INSULATED METAL PANEL

COLORED CONCRETE WITH BROOM FINISH SLOPED 1/4"/FT AWAY FROM BUILDING

CAST STONE, CAS-1
BRICK VENEER
GRADE VARIES

T.O.S.
16'-2"

BOTTOM OF CORNICE
14'-8"

FLOOR LEVEL
0'

1 WALL SECT AT EAST ELEV RECESSES AND TYPICAL DORMER
3/4" = 1'-0"

2 WALL SECTION @ DORMER
3/4" = 1'-0"

NO.	DATE	ISSUE

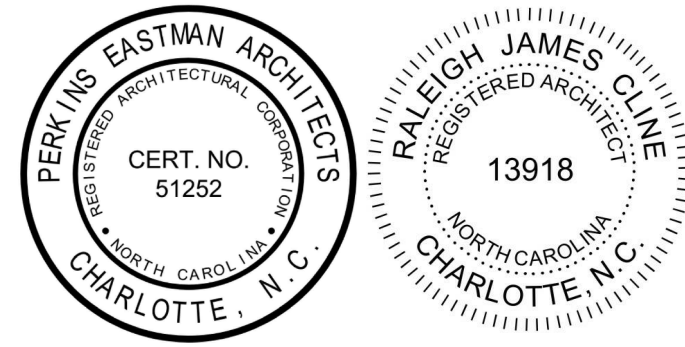

KEY PLAN
PERKINS EASTMAN
520 West Sixth Street
Charlotte, NC 28202
T: +1 704 940 0501
F: +1 704 362 4602

Owner:
UNC Wilmington
601 S College Rd, Wilmington, NC 28403

Construction Manager:
Monteth
208 Princess St, Wilmington, NC 28401

Civil / Site:
McAdams
One Glenwood Ave, Suite 201, Raleigh, NC 27603

Landscape:
McAdams
One Glenwood Ave, Suite 201, Raleigh, NC 27603

Structural:
LHC Structural Engineers
5430 Wade Park Blvd, Suite 400 Raleigh, NC 27607

Mechanical & Plumbing:
Optima Engineering
1927 S. Tryon St, Suite 300, Charlotte, NC 28203

Electrical:
Optima Engineering
1927 S. Tryon St, Suite 300, Charlotte, NC 28203

Lighting Consultant:
Optima Engineering
1927 S. Tryon St, Suite 300, Charlotte, NC 28203

Food Service:
Ricca Design Studios
515 Washington Street Norwell, MA 02061

Acoustical Consultant:
Thorburn Associates, Inc.
2500 Gateway Centre Blvd, Suite 800, Morrisville, NC 27560

PROJECT TITLE:
UNCW SOUTHEAST DINING FACILITY

PRICE DRIVE, WILMINGTON NC 28403

SCO #: 19-21358-01B

PROJECT No: 71193

DRAWING TITLE:
WALL SECTIONS

C:\REVIT\LOCAL\171193_UNCW_R19_ARCH_2B_P_Reardon.rvt
8/5/2020 4:47:58 PM

C:\REVIT\LOCAL\17193_UNCW_R19_ARCH_2B_eball.rvt
8/5/2020 4:30:33 PM

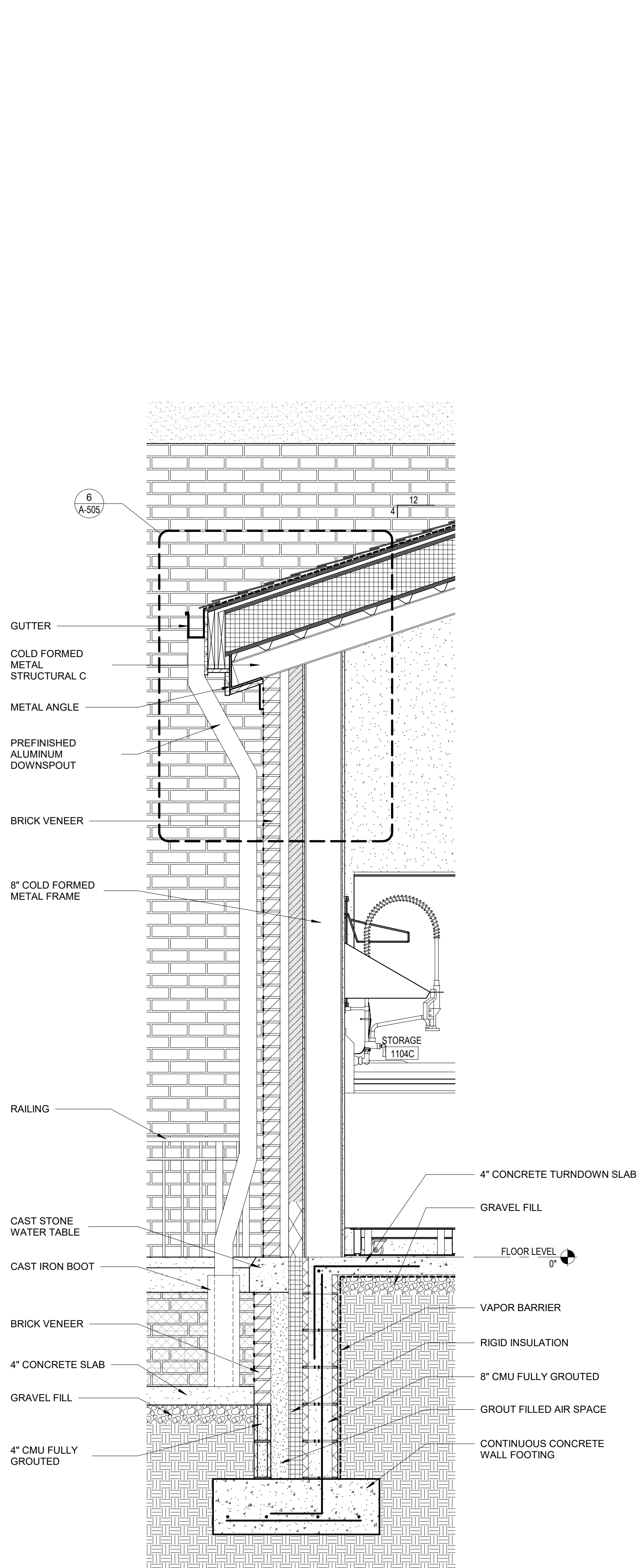

3 WALL SECTION @ KITCHEN 1
3/4" = 1'-0"

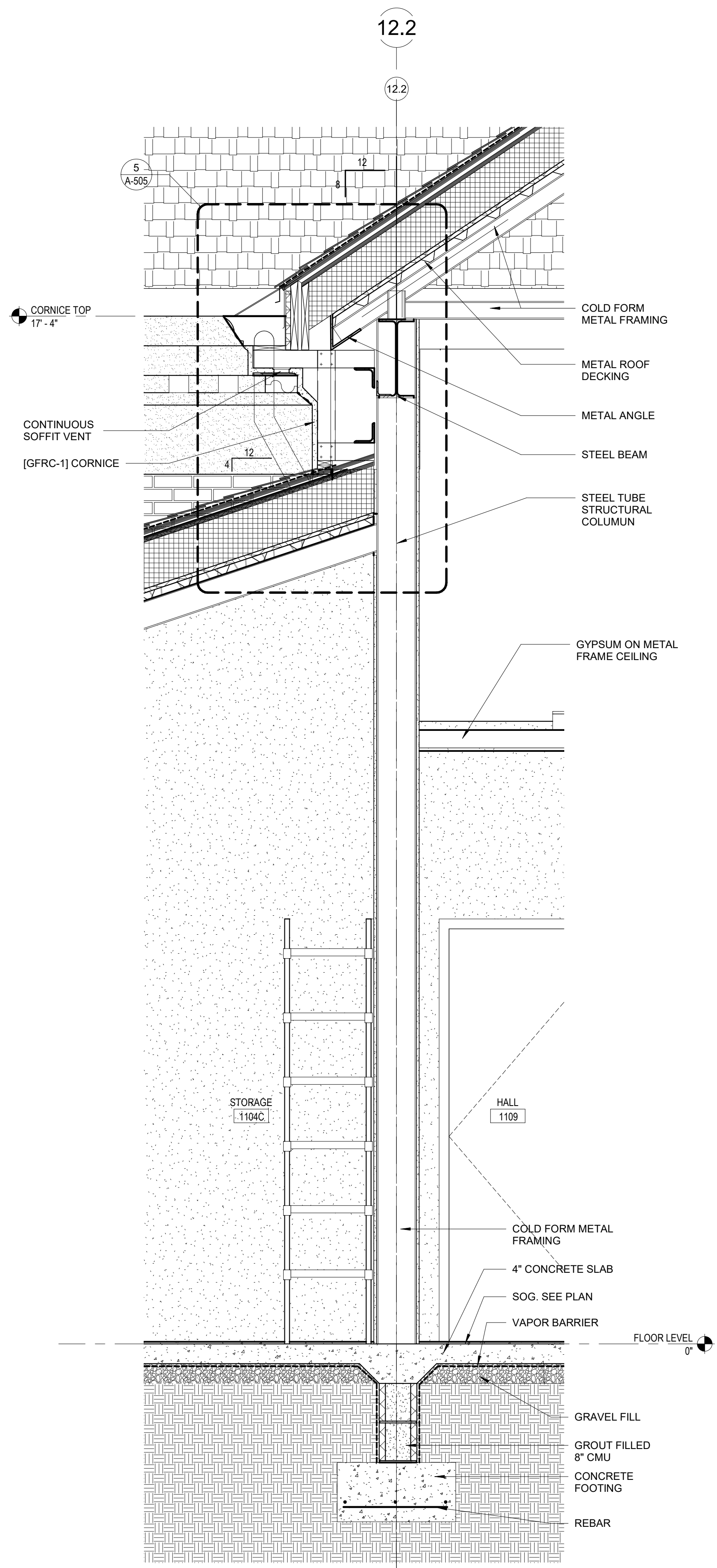

2 WALL SECTION @ KITCHEN
3/4" = 1'-0"

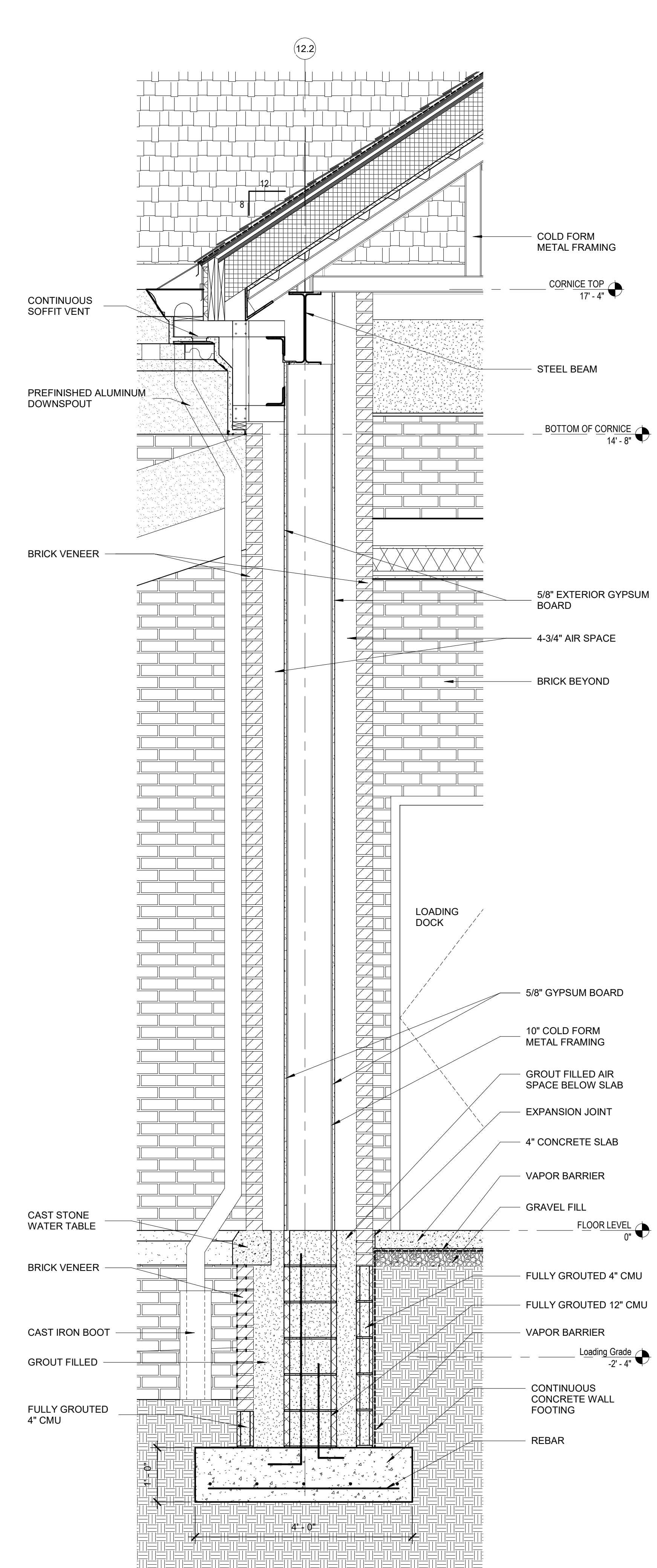

1 WALL SECTION @ KITCHEN STORAGE 1
3/4" = 1'-0"

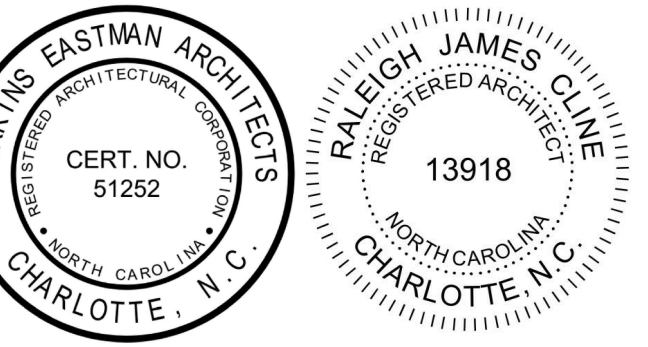

KEY PLAN
PERKINS EASTMAN
520 West Sixth Street
Charlotte, NC 28202
T: +1 704 940 0501
F: +1 704 362 4602

Owner:
UNC Wilmington
601 S College Rd, Wilmington, NC 28403

Construction Manager:
Monteith
208 Princess St, Wilmington, NC 28401

Civil / Site:
McAdams
One Glenwood Ave, Suite 201, Raleigh, NC 27603

Landscape:
McAdams
One Glenwood Ave, Suite 201, Raleigh, NC 27603

Structural:
LHC Structural Engineers
5430 Wade Park Blvd, Suite 400 Raleigh, NC 27607

Mechanical & Plumbing:
Optima Engineering
1927 S. Tryon St, Suite 300, Charlotte, NC 28203

Electrical:
Optima Engineering
1927 S. Tryon St, Suite 300, Charlotte, NC 28203

Lighting Consultant:
Optima Engineering
1927 S. Tryon St, Suite 300, Charlotte, NC 28203

Food Service:
Ricca Design Studios
515 Washington Street Norwell, MA 02061

Acoustical Consultant:
Thorburn Associates, Inc.
2500 Gateway Centre Blvd, Suite 800, Morrisville, NC 27560

PROJECT TITLE:
UNCW SOUTHEAST DINING FACILITY

PRICE DRIVE, WILMINGTON NC 28403

SCO #: 19-21358-01B

PROJECT No: 71193

DRAWING TITLE:
WALL SECTIONS

C:\REVIT_LOCAL\17193_UNCW_R19_ARCH_2B_P_Reasoner.rvt
8/5/2020 3:16:41 PM

NO. DATE ISSUE

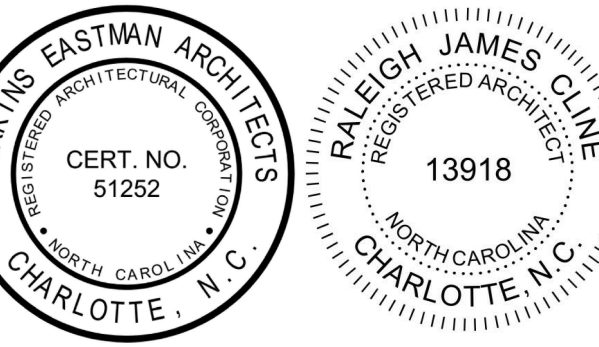

SEAL

KEY PLAN

PERKINS EASTMAN
520 West Sixth Street
Charlotte, NC 28202
T: +1 704 940 0501
F: +1 704 362 4602

Owner:
UNC Wilmington
601 S College Rd, Wilmington, NC 28403

Construction Manager:
Monteith
208 Princess St, Wilmington, NC 28401

Civil / Site:
McAdams
One Glenwood Ave, Suite 201, Raleigh, NC 27603

Landscape:
McAdams
One Glenwood Ave, Suite 201, Raleigh, NC 27603

Structural:
LHC Structural Engineers
5430 Wade Park Blvd., Suite 400 Raleigh, NC 27607

Mechanical & Plumbing:
Optima Engineering
1927 S. Tryon St. Suite 300, Charlotte, NC 28203

Electrical:
Optima Engineering
1927 S. Tryon St. Suite 300, Charlotte, NC 28203

Lighting Consultant:
Optima Engineering
1927 S. Tryon St. Suite 300, Charlotte, NC 28203

Food Service:
Ricca Design Studios
515 Washington Street Norwell, MA 02061

Acoustical Consultant:
Thorburn Associates, Inc.
2500 Gateway Centre Blvd, Suite 800, Morrisville, NC 27560

PROJECT TITLE:

UNCW SOUTHEAST DINING FACILITY

PRICE DRIVE, WILMINGTON NC 28403

SCO #: 19-21358-01B

PROJECT No: 71193

DRAWING TITLE:

WALL SECTIONS

SCALE: 3/4" = 1'-0"

A-409

CD PACKAGE 2 - BUILDING

08-05-2020

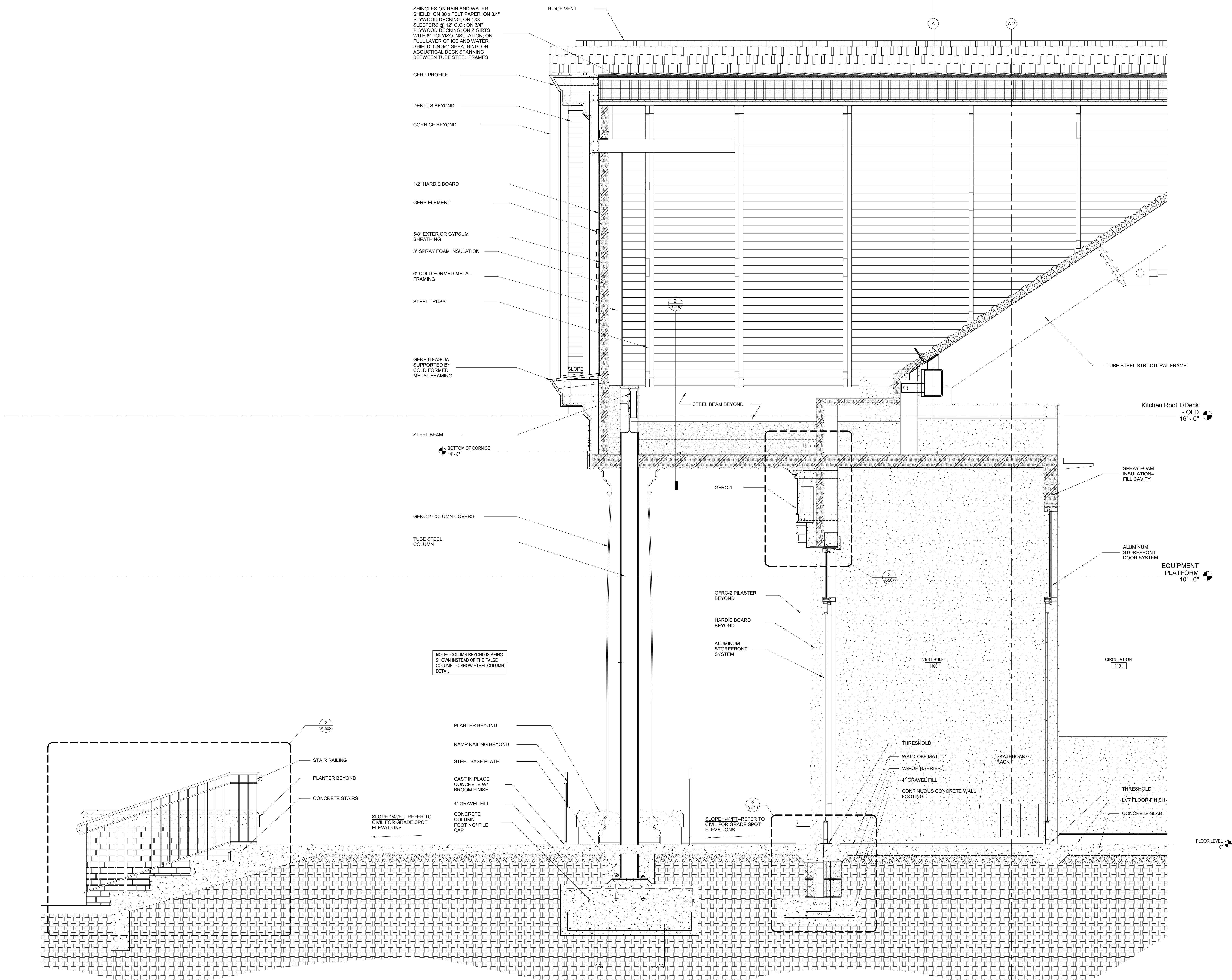

1 WALL SECTION AT ENTRY PORTICO - VIEW EAST NEW
3/4" = 1'-0"

C:\REVIT_LOCAL\1193_UNCW_R19_ARCH_2B_P_Revit.dwg
 8/5/2020 3:16:45 PM

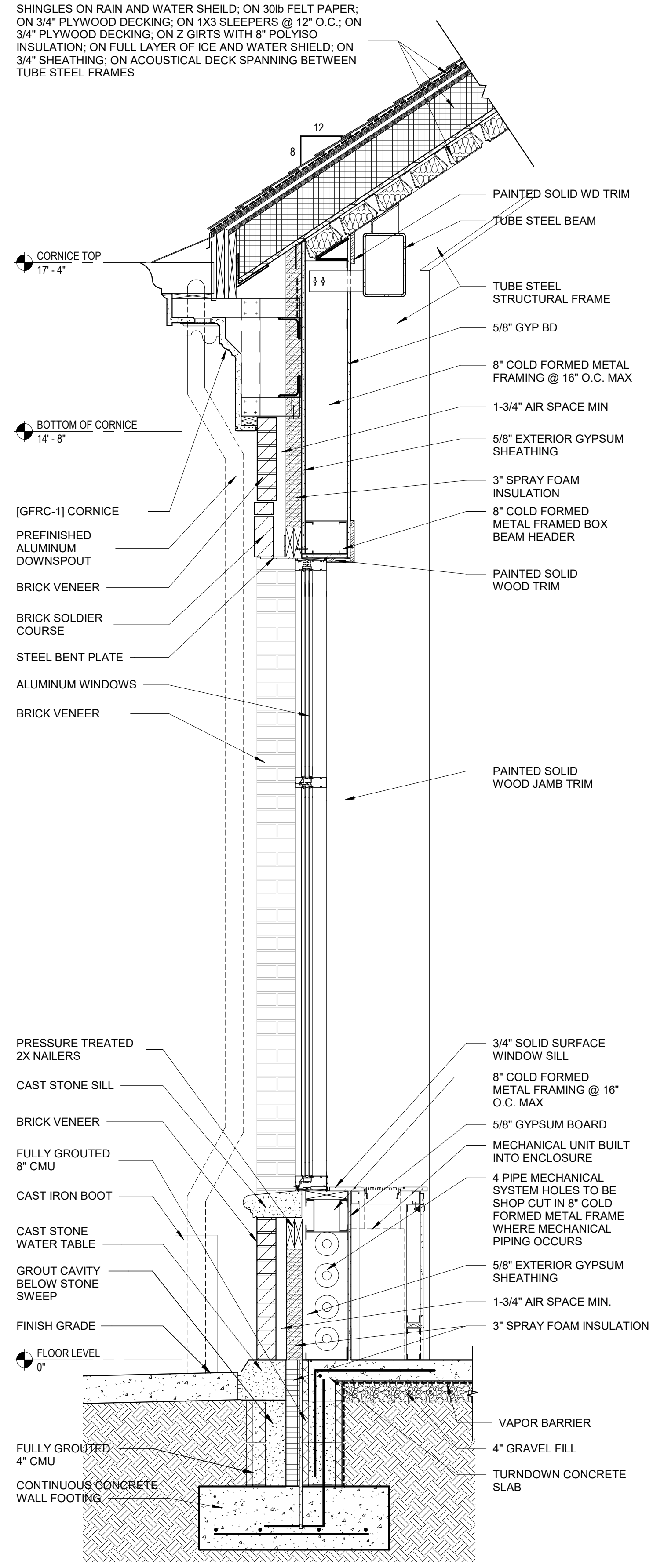

2 WALL SECTION AT ROTUNDA
 3/4" = 1'-0"

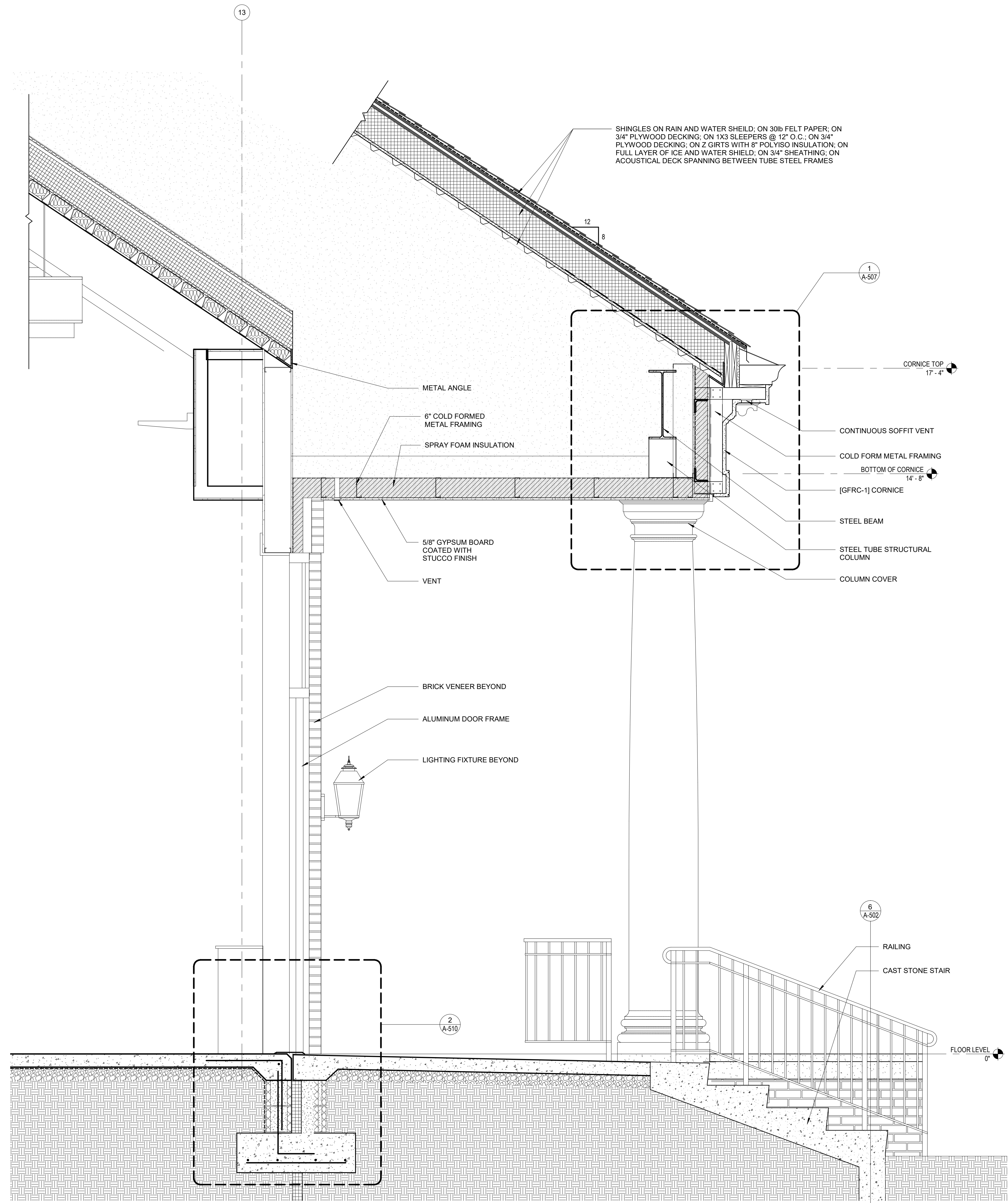

1 WALL SECTION THROUGH EAST ENTRY PORTICO
 3/4" = 1'-0"

NO.	DATE	ISSUE

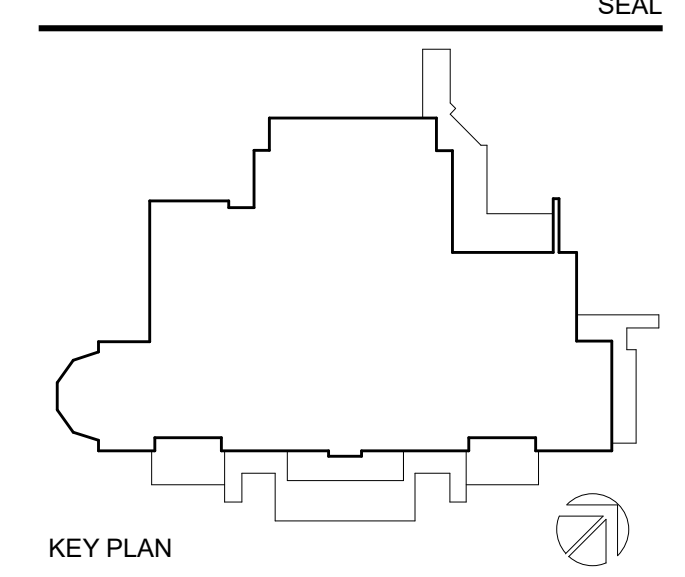
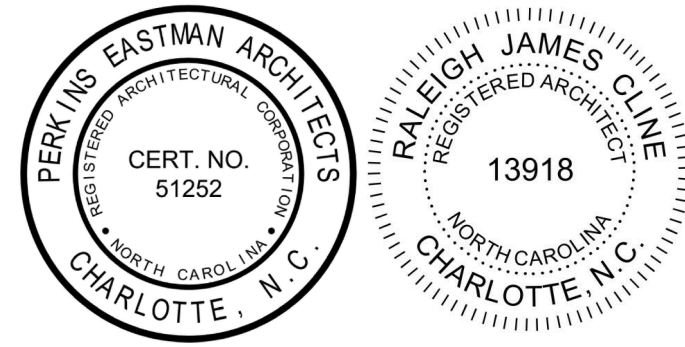

PERKINS EASTMAN
 520 West Sixth Street
 Charlotte, NC 28202
 T: +1 704 949 0501
 F: +1 704 362 4602

Owner:
UNC Wilmington
 601 S College Rd. Wilmington, NC 28403

Construction Manager:
Montith
 208 Princess St. Wilmington, NC 28401

Civil / Site:
McAdams
 One Glenwood Ave. Suite 201, Raleigh, NC 27603

Landscape:
McAdams
 One Glenwood Ave. Suite 201, Raleigh, NC 27603

Structural:
LHC Structural Engineers
 5430 Wade Park Blvd., Suite 400 Raleigh, NC 27607

Mechanical & Plumbing:
Optima Engineering
 1927 S. Tryon St. Suite 300, Charlotte, NC 28203

Electrical:
Optima Engineering
 1927 S. Tryon St. Suite 300, Charlotte, NC 28203

Lighting Consultant:
Optima Engineering
 1927 S. Tryon St. Suite 300, Charlotte, NC 28203

Food Service:
Ricca Design Studios
 515 Washington Street Norwell, MA 02061

Acoustical Consultant:
Thorburn Associates, Inc.
 2500 Gateway Centre Blvd., Suite 800, Morrisville, NC 27560

PROJECT TITLE:
UNCW SOUTHEAST DINING FACILITY

PRICE DRIVE, WILMINGTON NC 28403

SCO #: 19-21358-01B

PROJECT No: 71193

DRAWING TITLE:
WALL SECTIONS

SCALE: 3/4" = 1'-0"

A-410

CD PACKAGE 2 - BUILDING

08-05-2020

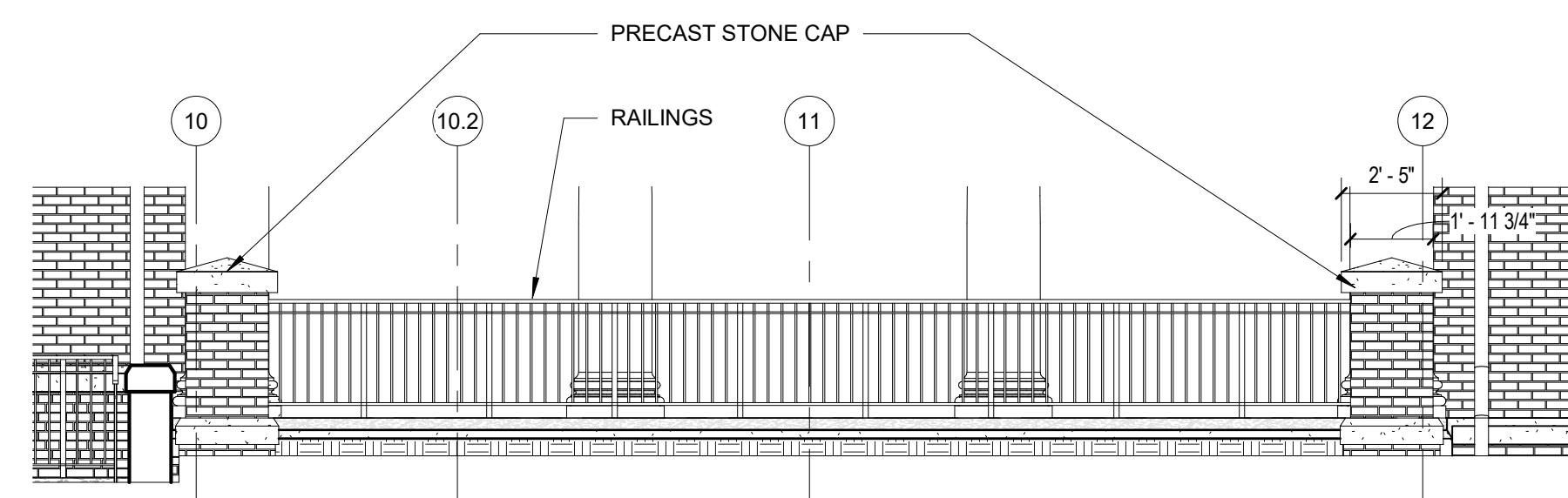

5 ENLARGED ELEVATION @ SOUTH ELEVATION ALT 2
1/4" = 1'-0" THIS ALTERNATIVE INCLUDES PIERS AND RAILINGS ONLY. SEE SHEET A100alt FOR ALTERNATIVE 1

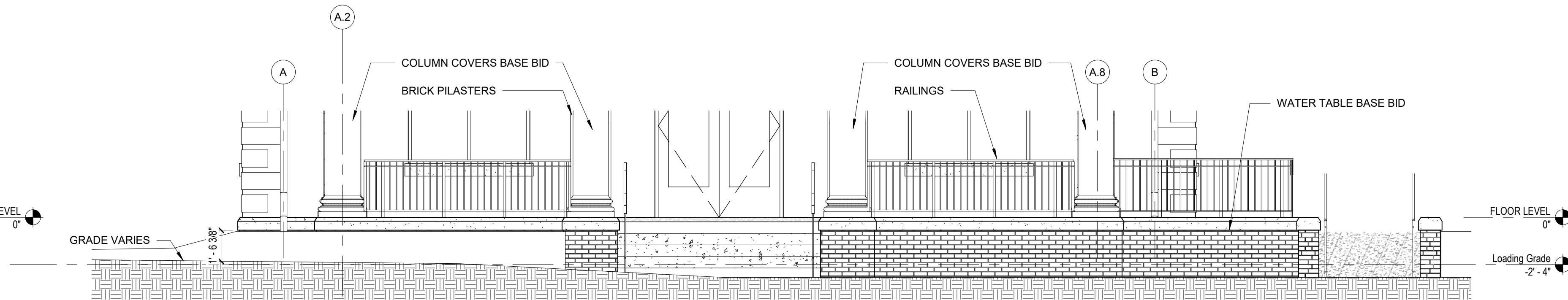

6 ENLARGED EAST ELEVATION @ STARBUCKS--ALT. 2
1/4" = 1'-0" THIS ALTERNATIVE INCLUDES PIERS AND RAILINGS ONLY. SEE SHEET A100alt FOR ALTERNATIVE 1

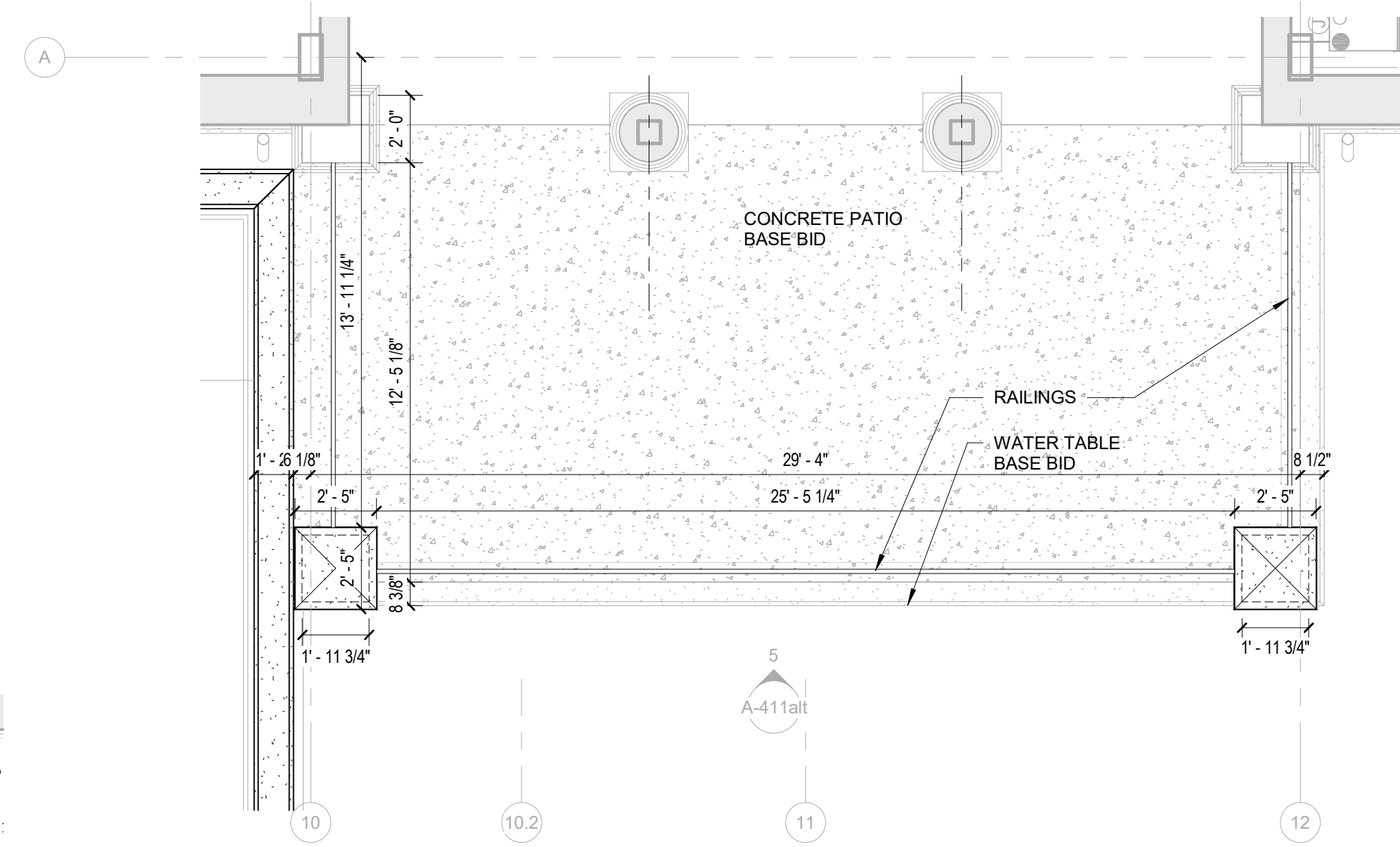

4 ENLARGED FLOOR PLAN @ SOUTH ELEVATION--ALTERNATE 2
1/4" = 1'-0" THIS ALTERNATIVE INCLUDES PIERS AND RAILINGS ONLY. SEE SHEET A100alt FOR ALTERNATIVE 1

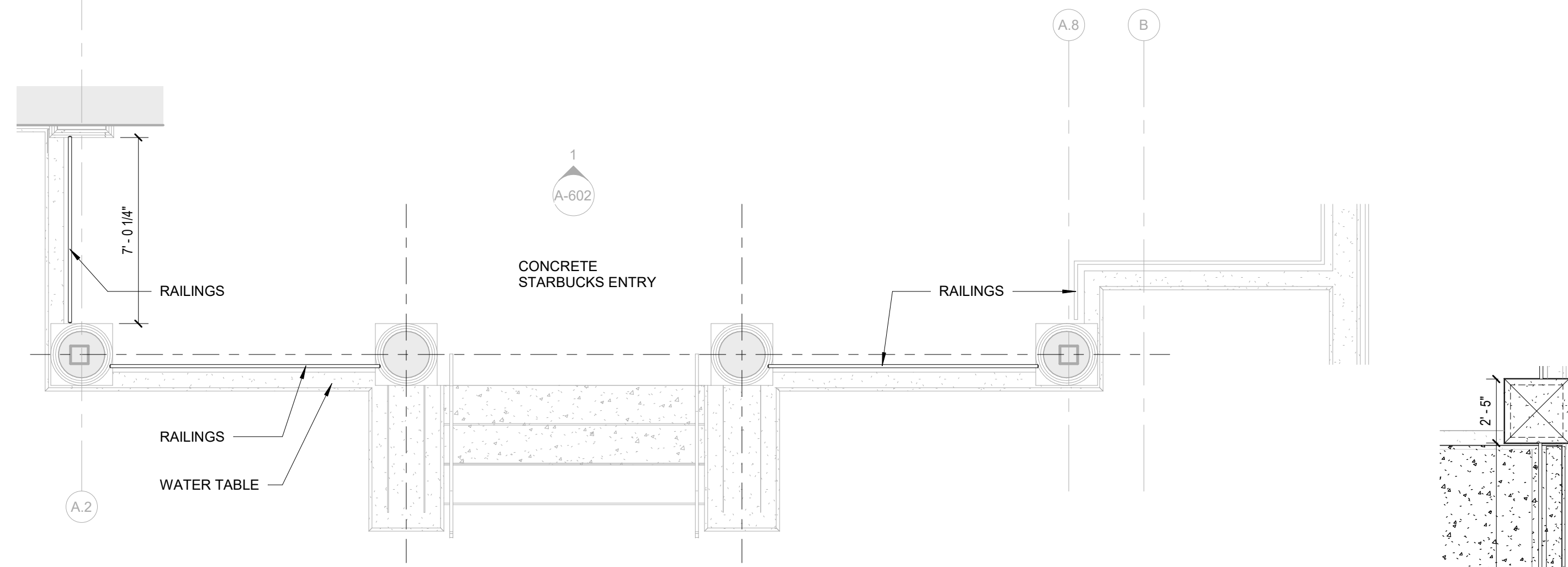

3 ENLARGED FLOOR PLAN @ STARBUCKS ENTRY--ALTERNATE 2
1/4" = 1'-0" THIS ALTERNATIVE INCLUDES PIERS AND RAILINGS ONLY. SEE SHEET A100alt FOR ALTERNATIVE 1

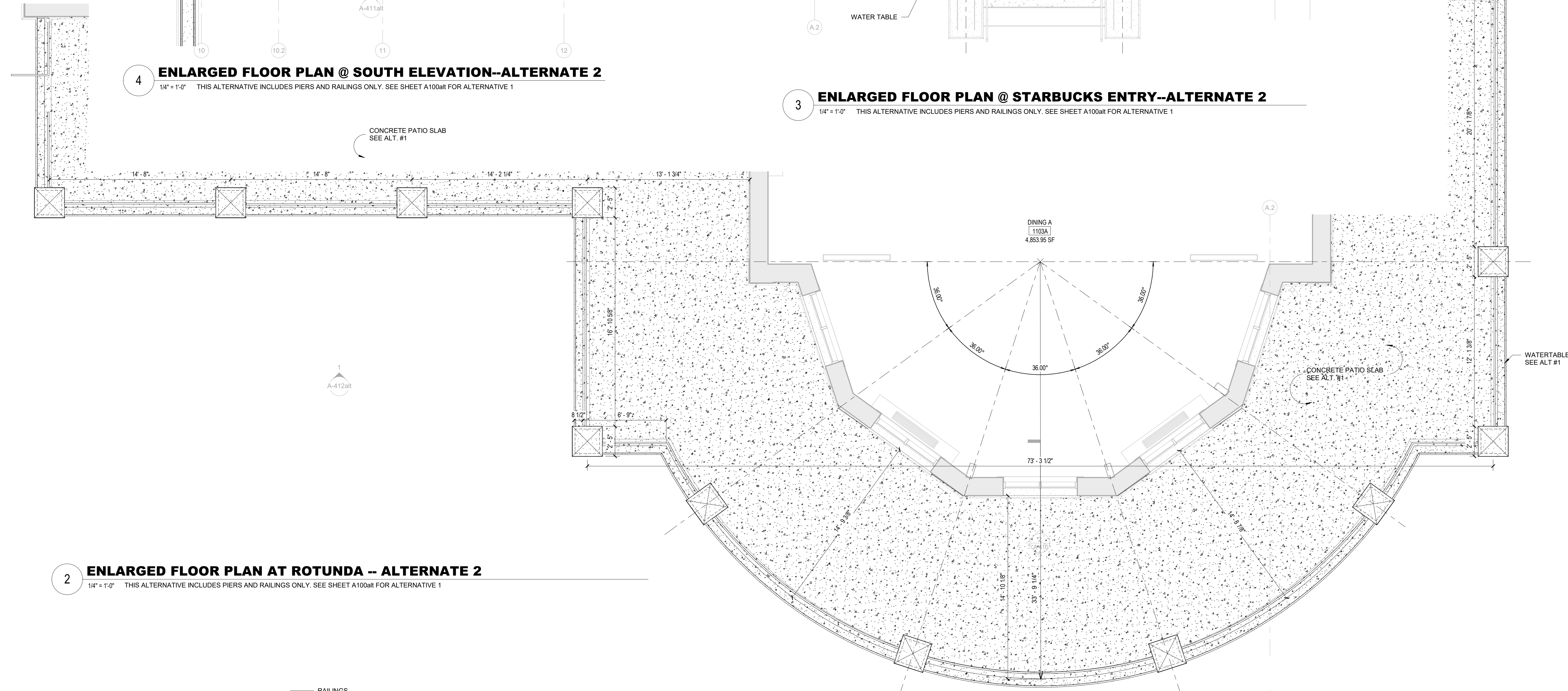

2 ENLARGED FLOOR PLAN AT ROTUNDA -- ALTERNATE 2
1/4" = 1'-0" THIS ALTERNATIVE INCLUDES PIERS AND RAILINGS ONLY. SEE SHEET A100alt FOR ALTERNATIVE 1

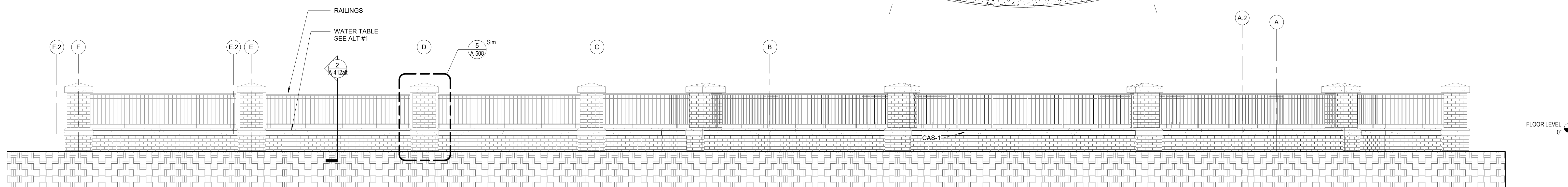

1 ENLARGED ELEVATION AT ROTUNDA - ALTERNATE 2
1/4" = 1'-0" THIS ALTERNATIVE INCLUDES PIERS AND RAILINGS ONLY. SEE SHEET A100alt FOR ALTERNATIVE 1

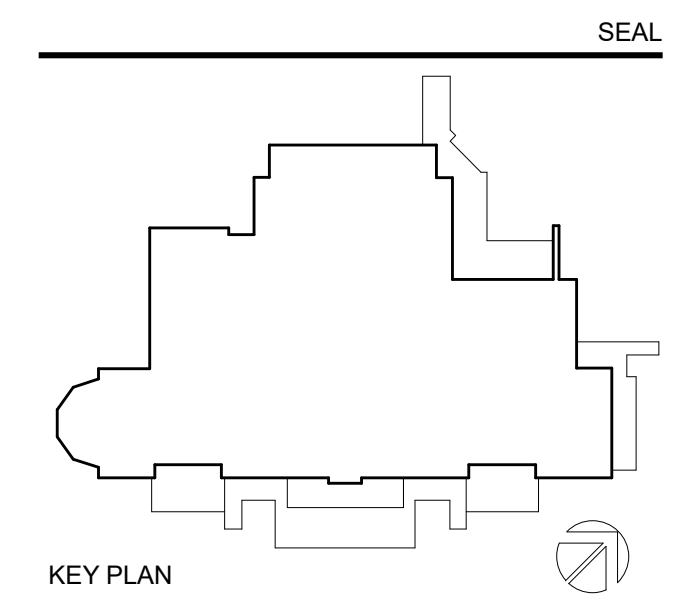
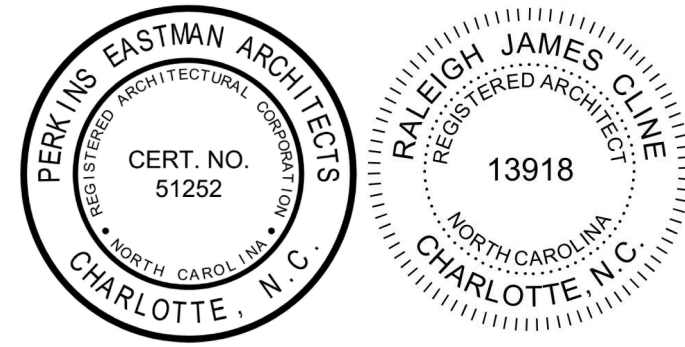

PERKINS EASTMAN
520 West Sixth Street
Charlotte, NC 28202
T: +1 704 940 0501
F: +1 704 362 4602

- Owner:
UNC Wilmington
601 S College Rd, Wilmington, NC 28403
- Construction Manager:
Monteth
208 Princess St, Wilmington, NC 28401
- Civil / Site:
McAdams
One Glenwood Ave, Suite 201, Raleigh, NC 27603
- Landscape:
McAdams
One Glenwood Ave, Suite 201, Raleigh, NC 27603
- Structural:
LHC Structural Engineers
5430 Wade Park Blvd, Suite 400 Raleigh, NC 27607
- Mechanical & Plumbing:
Optima Engineering
1927 S. Tryon St. Suite 300, Charlotte, NC 28203
- Electrical:
Optima Engineering
1927 S. Tryon St. Suite 300, Charlotte, NC 28203
- Lighting Consultant:
Optima Engineering
1927 S. Tryon St. Suite 300, Charlotte, NC 28203
- Food Service:
Ricca Design Studios
515 Washington Street Norwell, MA 02061
- Acoustical Consultant:
Thorburn Associates, Inc.
2500 Gateway Centre Blvd, Suite 800, Morrisville, NC 27560

PROJECT TITLE:
UNCW SOUTHEAST DINING FACILITY

PRICE DRIVE, WILMINGTON NC 28403

SCO #: 19-21358-01B

PROJECT No: 71193

DRAWING TITLE:
ENLARGED FLOOR PLAN AND ELEVATION--ALT. 1 & 2

SCALE: 1/4" = 1'-0"

A-411alt

NO.	DATE	ISSUE

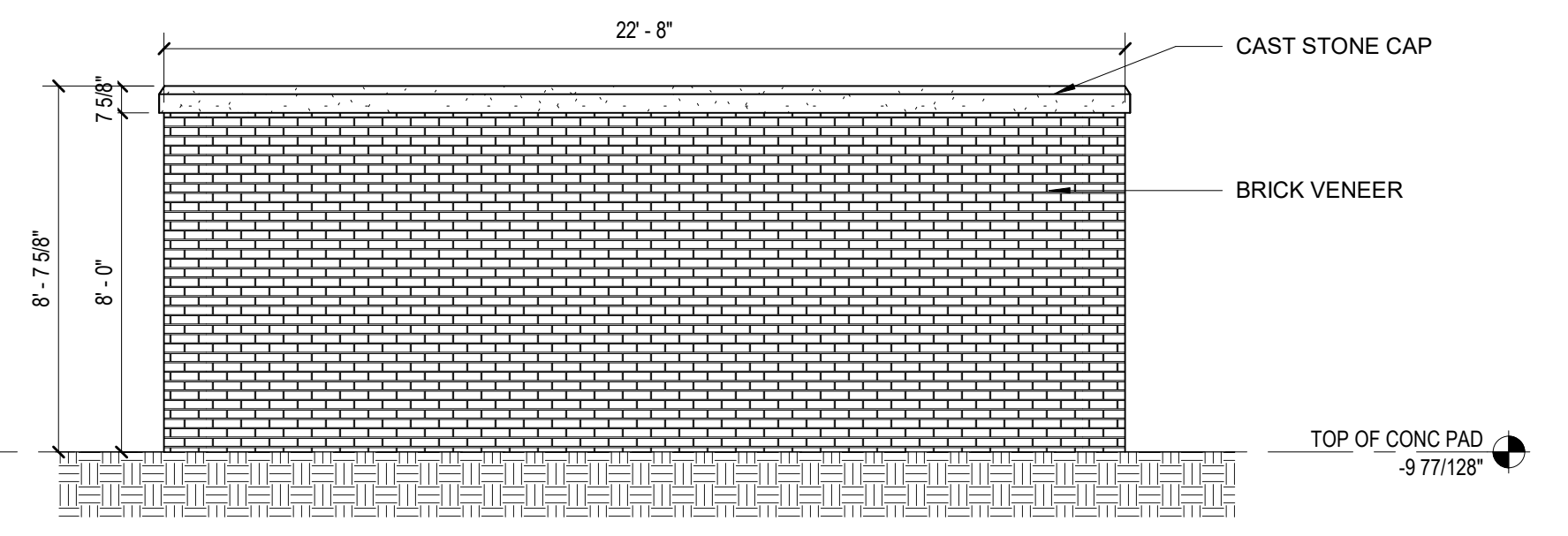

7 SCREEN WALL ELEVATION - ALT. 3
1/4" = 1'-0"

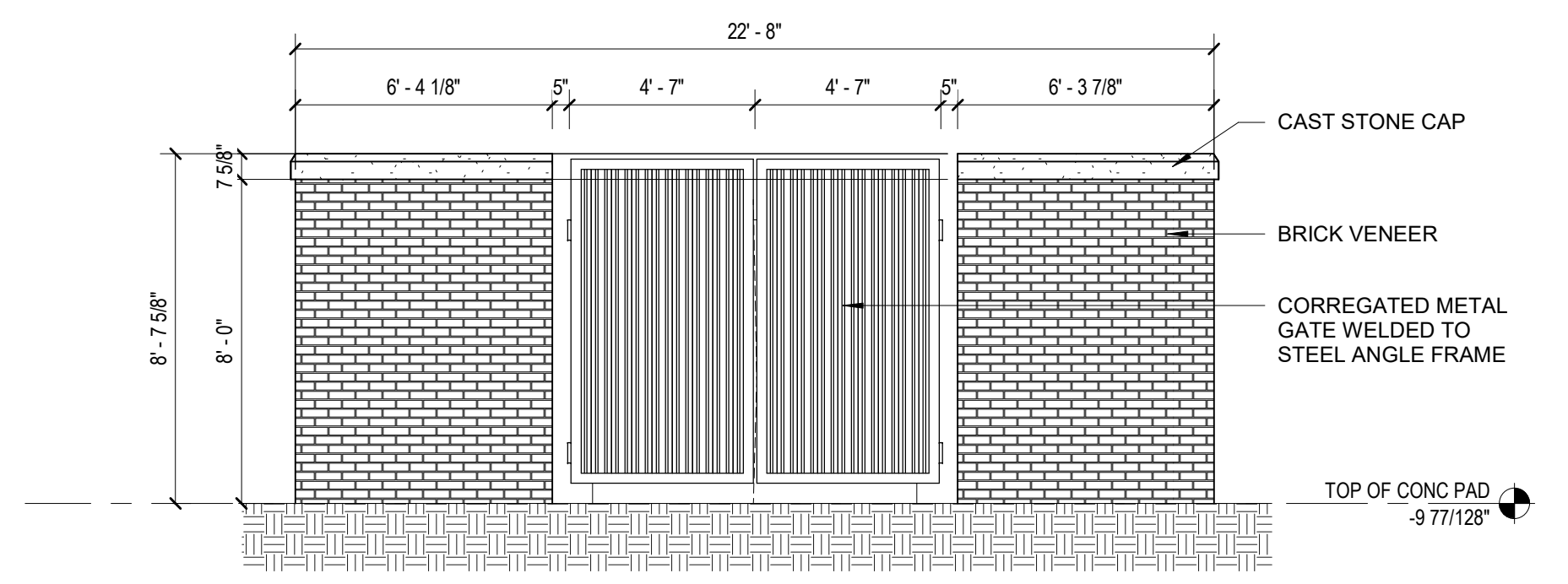

6 SCREEN WALL ELEVATION DOOR - ALT. 3
1/4" = 1'-0"

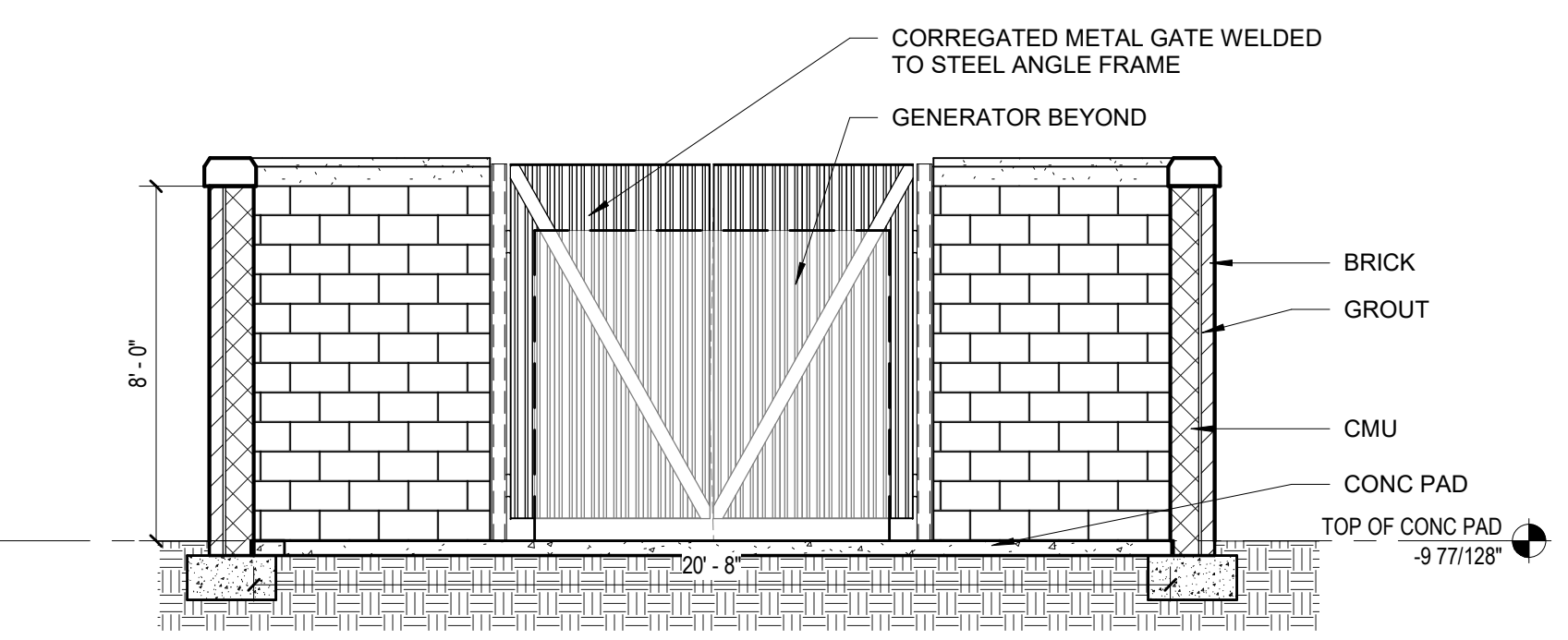

4 SECTION THROUGH SCREEN WALL - ALT. 3
1/4" = 1'-0"

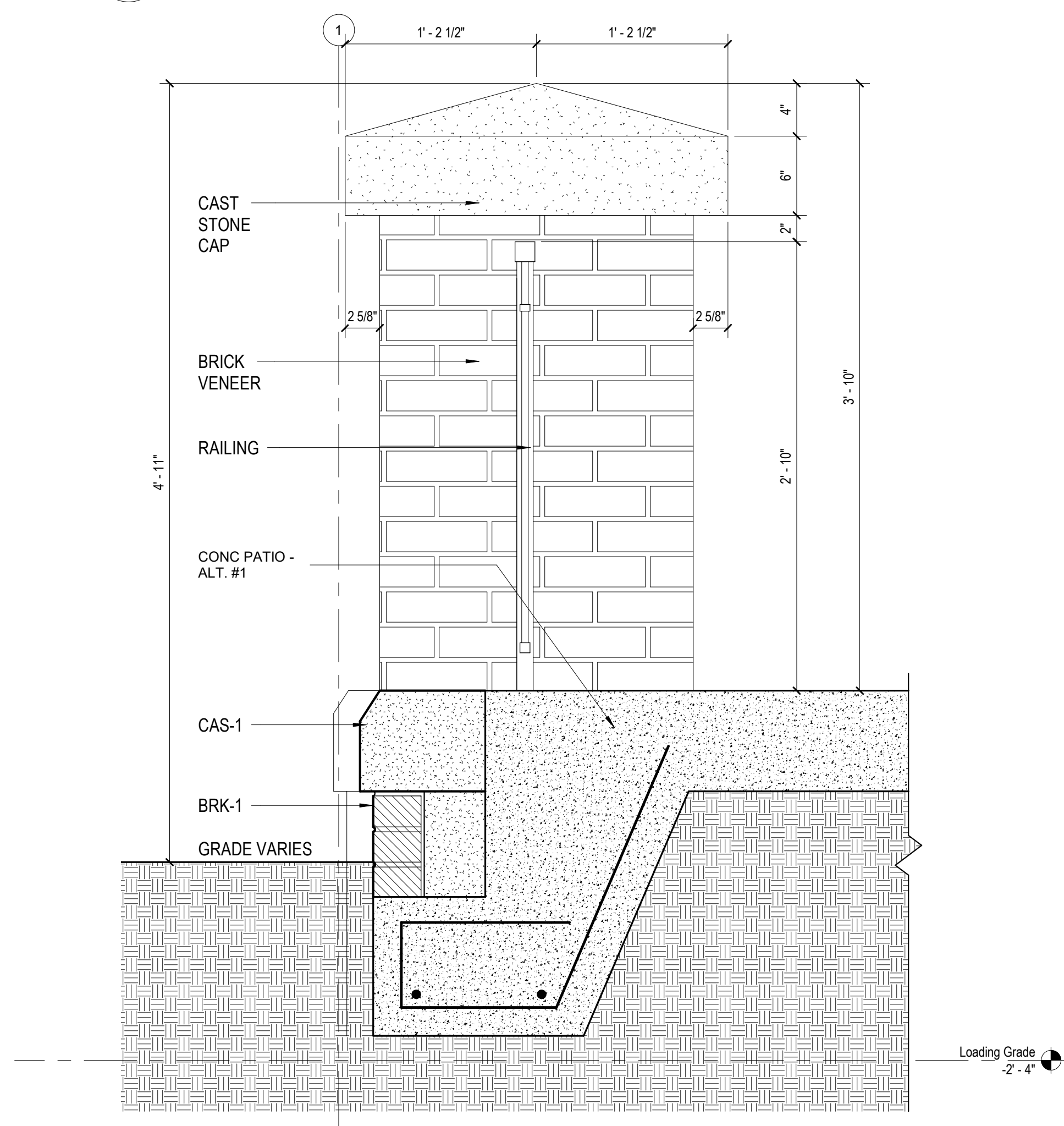

2 SECTION @ PATIO RAILING & PIER
1 1/2" = 1'-0"

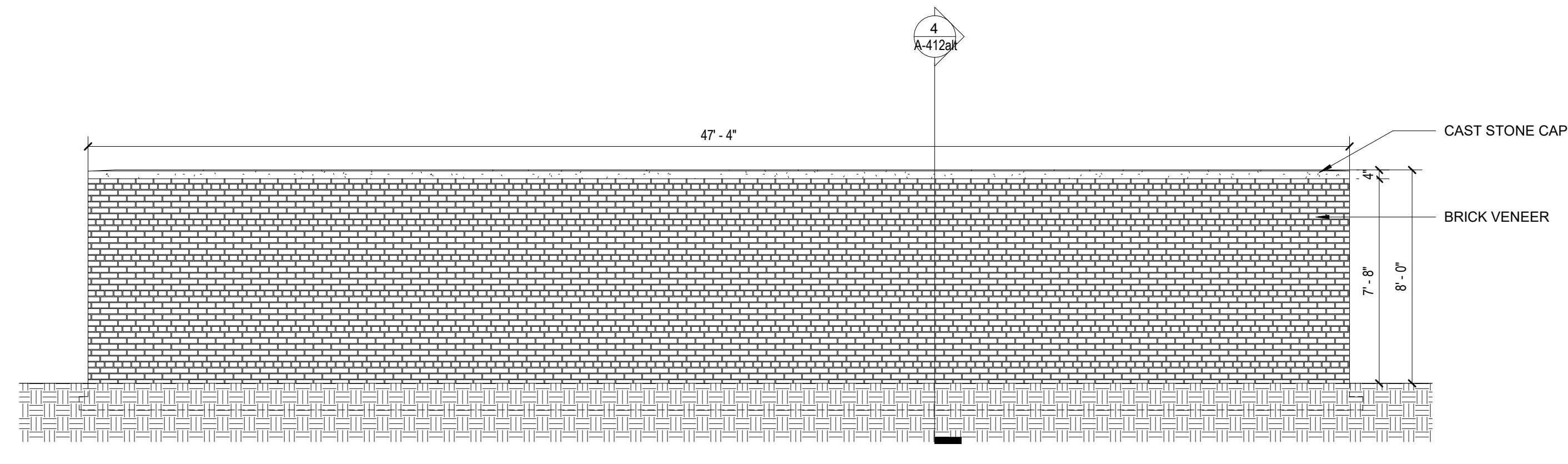

5 ELEVATION @ ELEC. YARD - ALT. 3
1/4" = 1'-0"

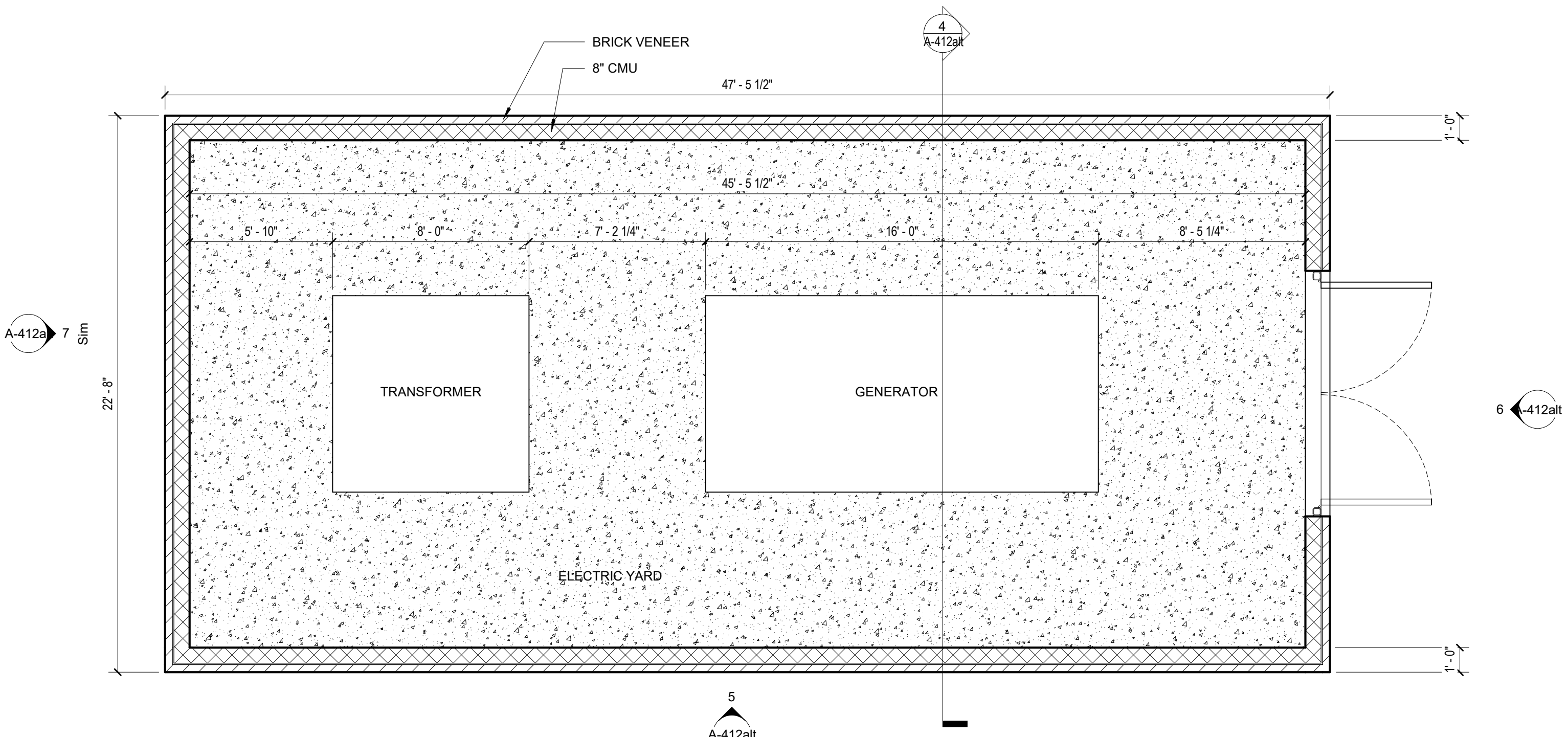

3 ENLARGED FLOOR PLAN @ ELEC. YARD-ALT. 3
1/4" = 1'-0"

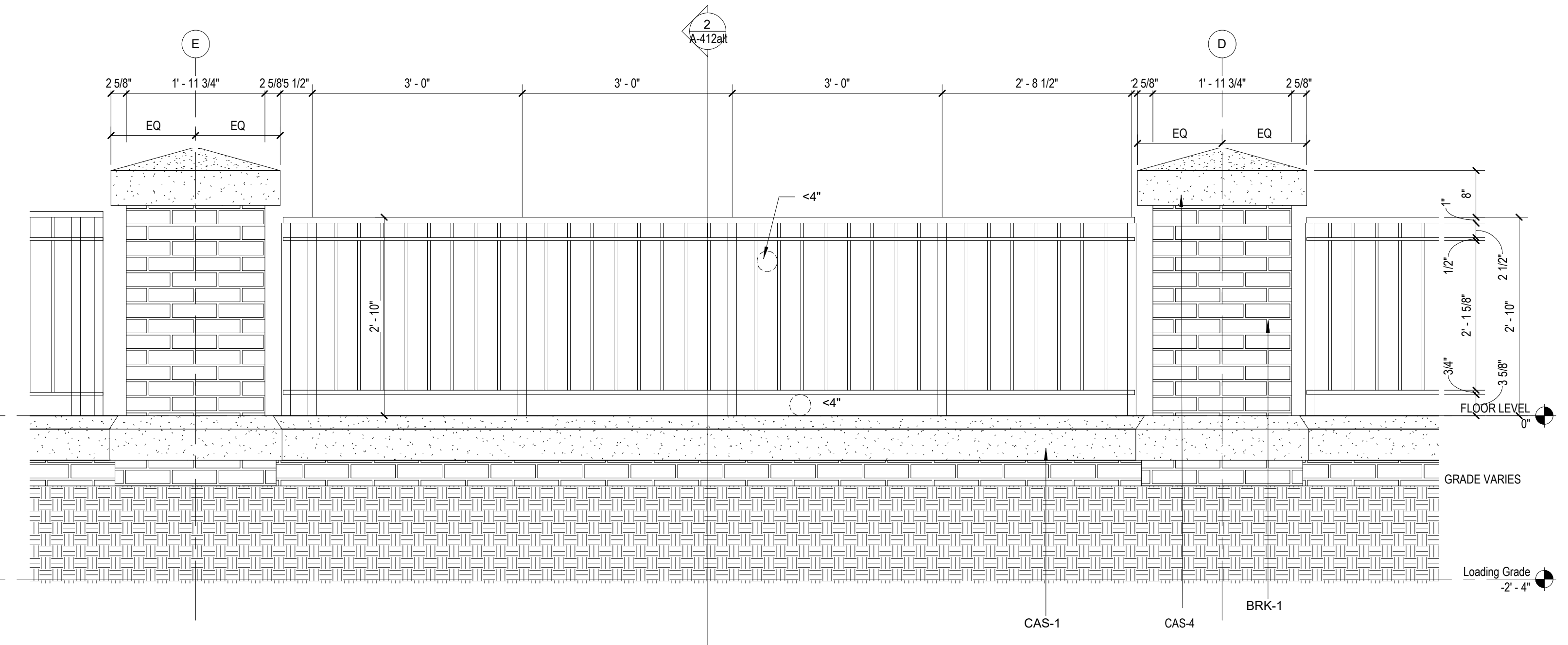

1 ELEVATION @ PATIO AND RAILING ALT. 1&2
3/4" = 1'-0"



**PERKINS
EASTMAN**
520 West Sixth Street
Charlotte, NC 28202
T: +1 704 549 0501
F: +1 704 362 4602

Owner:
UNC Wilmington
601 S College Rd, Wilmington, NC 28403

Construction Manager:
Monteith
208 Princess St, Wilmington, NC 28401

Civil / Site:
McAdams
One Glenwood Ave, Suite 201, Raleigh, NC 27603

Landscape:
McAdams
One Glenwood Ave, Suite 201, Raleigh, NC 27603

Structural:
LHC Structural Engineers
5450 Wake Park Blvd., Suite 400 Raleigh, NC 27607

Mechanical & Plumbing:
Optima Engineering
1927 S. Tryon St. Suite 300, Charlotte, NC 28203

Electrical:
Optima Engineering
1927 S. Tryon St. Suite 300, Charlotte, NC 28203

Food Service:
Ricca Design Studios
515 Washington Street Norwell, MA 02061

PROJECT TITLE:
**UNCW SOUTHEAST
DINING FACILITY**

PRICE DRIVE, WILMINGTON NC 28403

SCO #: 19-21358-01C

PROJECT No: 71193

DRAWING TITLE:
**ALTERNATE PLANS,
ELEVATIONS &
DETAILS**

SCALE: As Indicated

A-412alt

CD PACKAGE 2 - BUILDING

08-05-2020

C:\REVIT_LOCAL\1193_UNCW_R19_ARCH_2B_P_Revision.rvt
8/5/2020 3:16:56 PM

INTERIOR ELEVATION LEGEND

	PWT-1		PWT-9
	PWT-2		PWT-10
	PWT-3		PWT-11
	PWT-4	NOT USED	PWT-12
	PWT-5		PWT-13
	PWT-6		
	PWT-7		
	PWT-8		

Toilet Accessory	
TAG	DESCRIPTION
TA-01	GRAB BAR - 42"
TA-02	GRAB BAR - 36"
TA-03	GRAB BAR - VERTICAL 18"
TA-04	TOILET PAPER DISPENSER
TA-05	PAPER TOWEL - WASTE DISPENSER, RECESSED
TA-06	SOAP DISPENSER
TA-07	MIRROR - 84" x 42"
TA-08	MIRROR - 24" x 42"
TA-09	SANITARY NAPKIN DISPOSAL

16 WATER FOUNTAIN ELEVATION
1/4" = 1'-0"

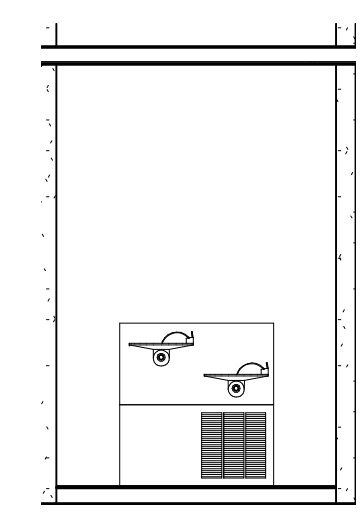

15 WOMEN'S BATHROOM - SOUTH
1/4" = 1'-0"

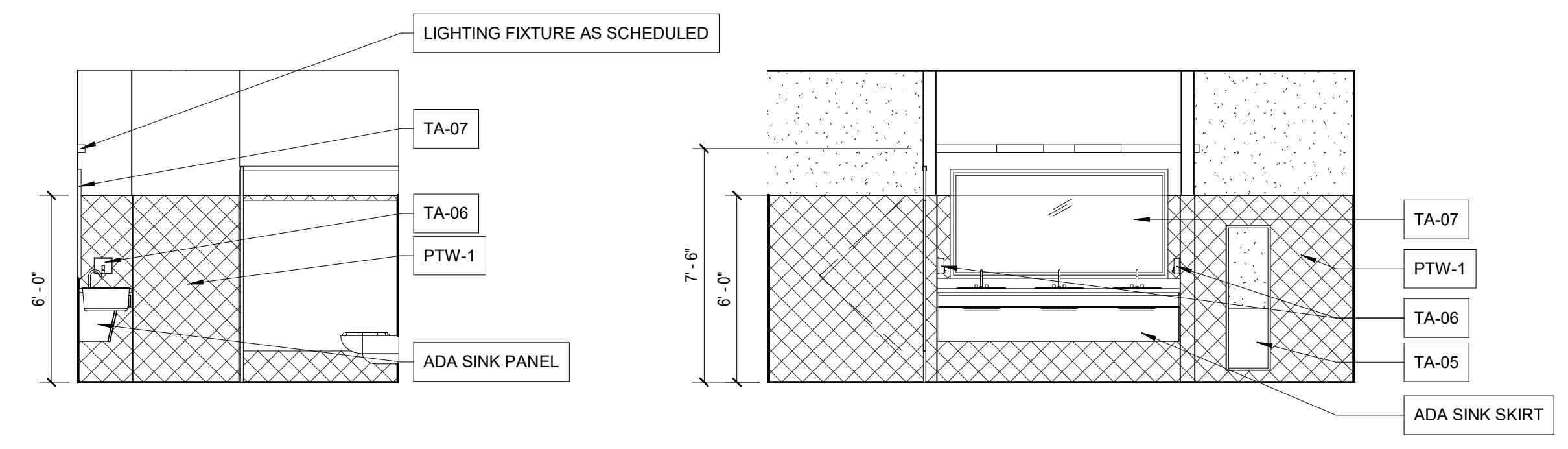

14 WOMEN'S BATHROOM - EAST
1/4" = 1'-0"

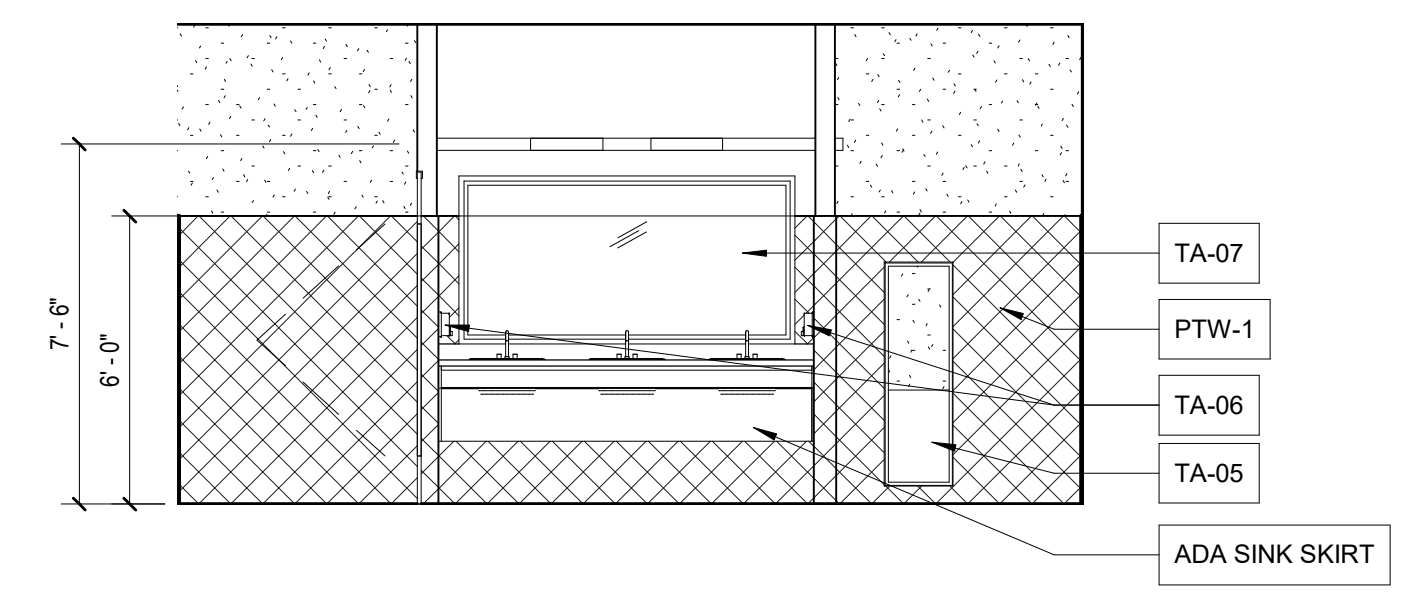

13 WOMEN'S BATHROOM - NORTH
1/4" = 1'-0"

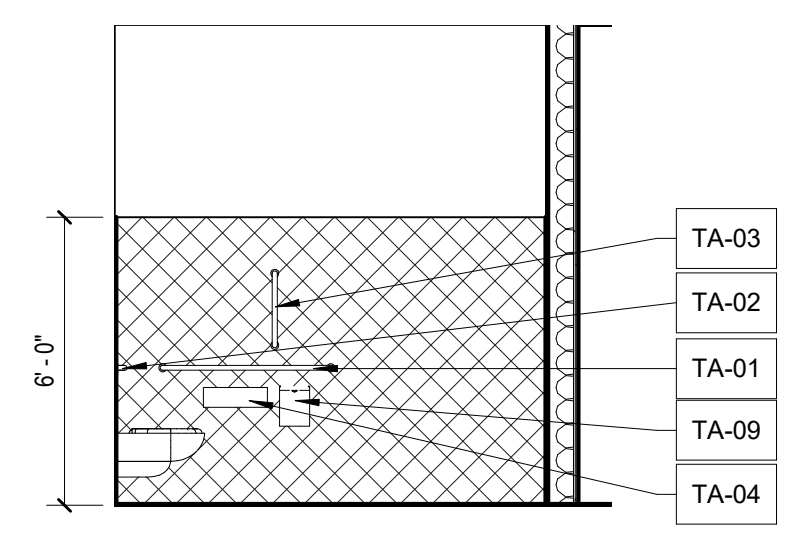

12 WOMEN'S BATHROOM - WEST
1/4" = 1'-0"

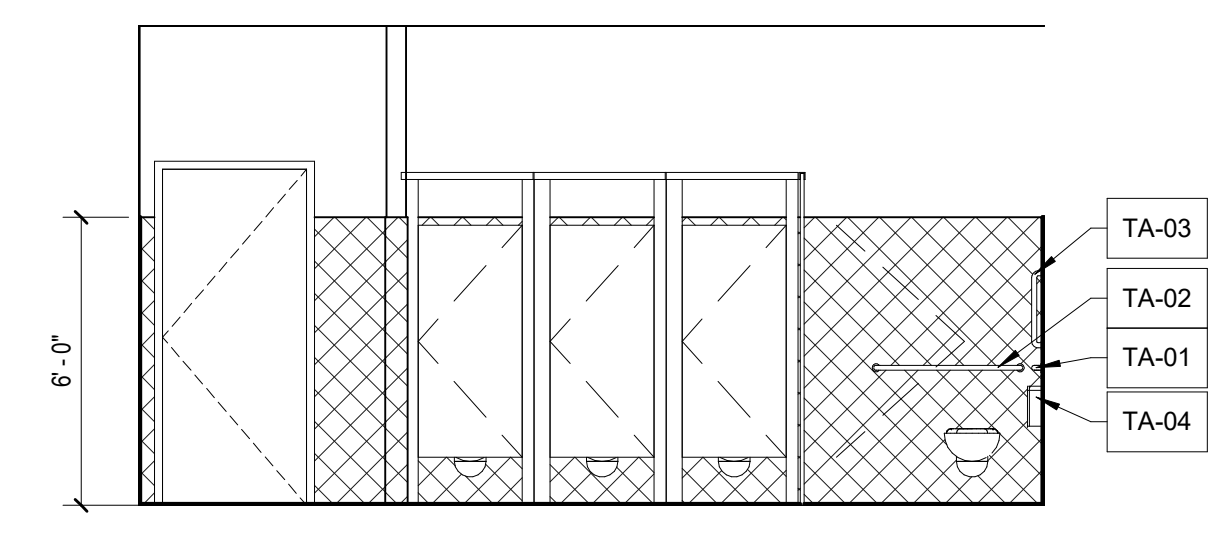

11 MENS BATHROOM - WEST
1/4" = 1'-0"

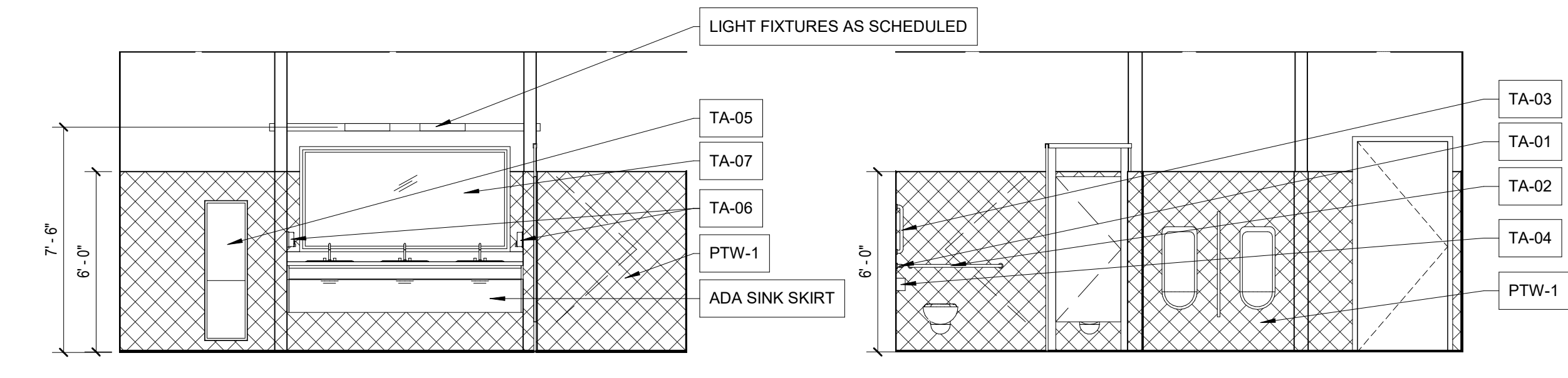

10 MENS BATHROOM - EAST
1/4" = 1'-0"

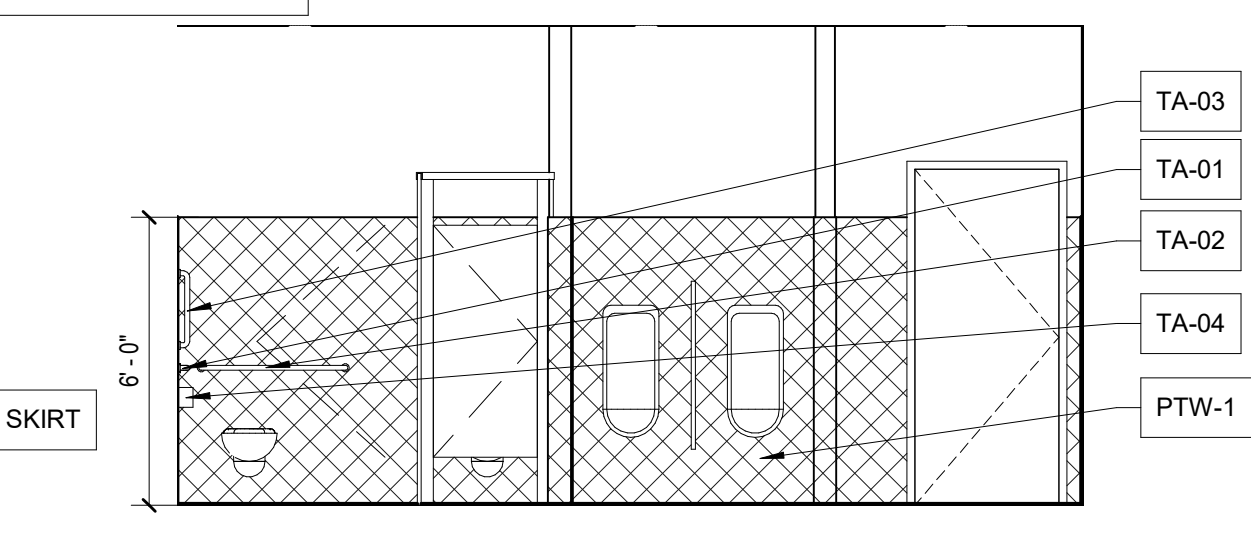

5 SINGLE TOILET A - NORTH
1/4" = 1'-0"

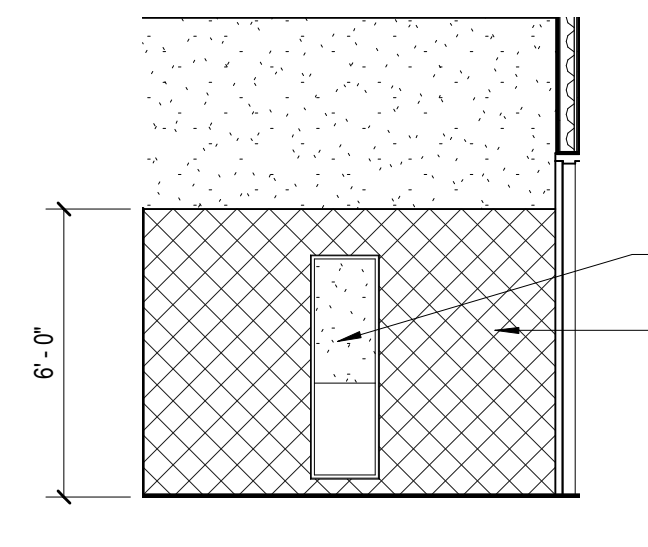

9 SINGLE TOILET A - WEST
1/4" = 1'-0"

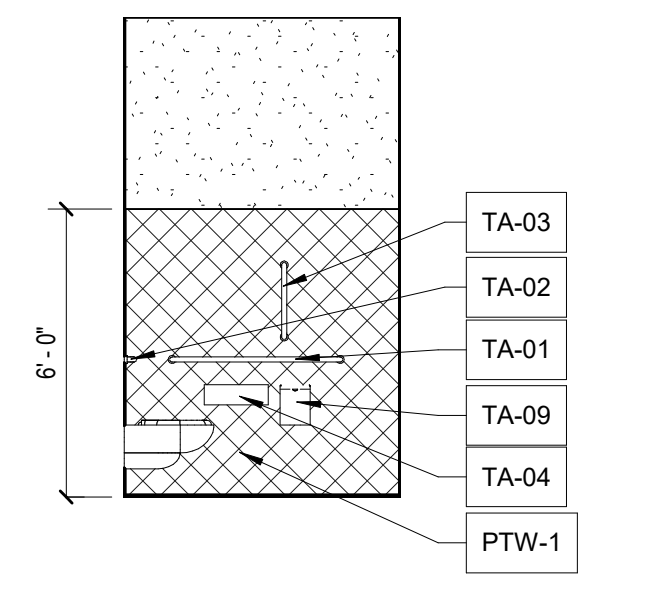

8 SINGLE TOILET A - SOUTH
1/4" = 1'-0"

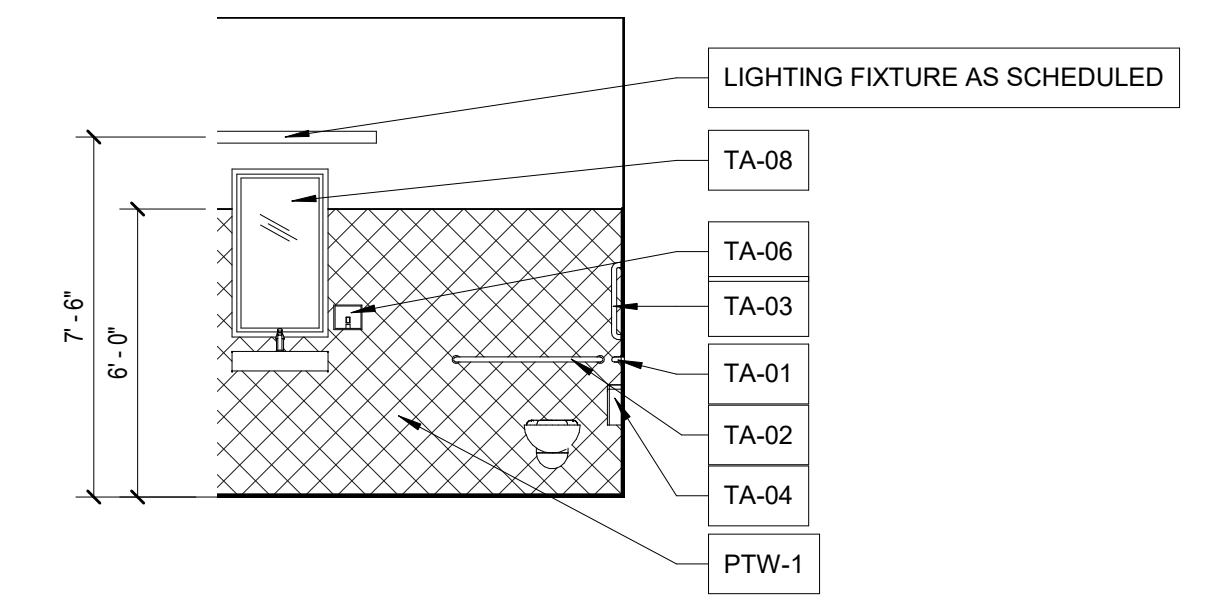

6 SINGLE TOILET A - EAST
1/4" = 1'-0"

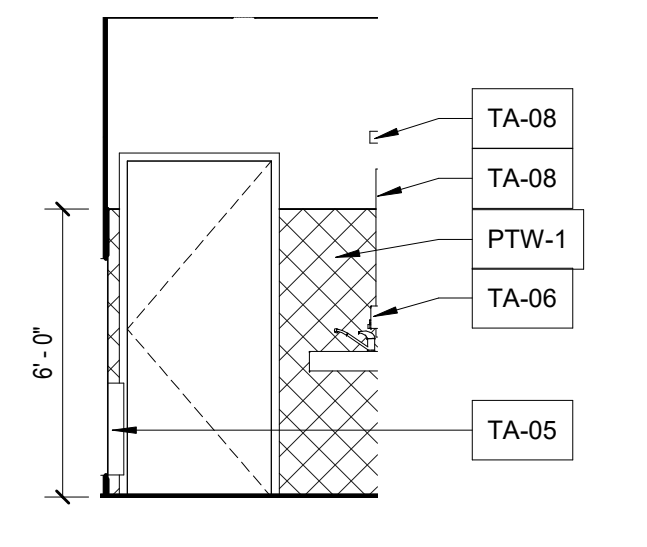

7 SINGLE TOILET B - SOUTH
1/4" = 1'-0"

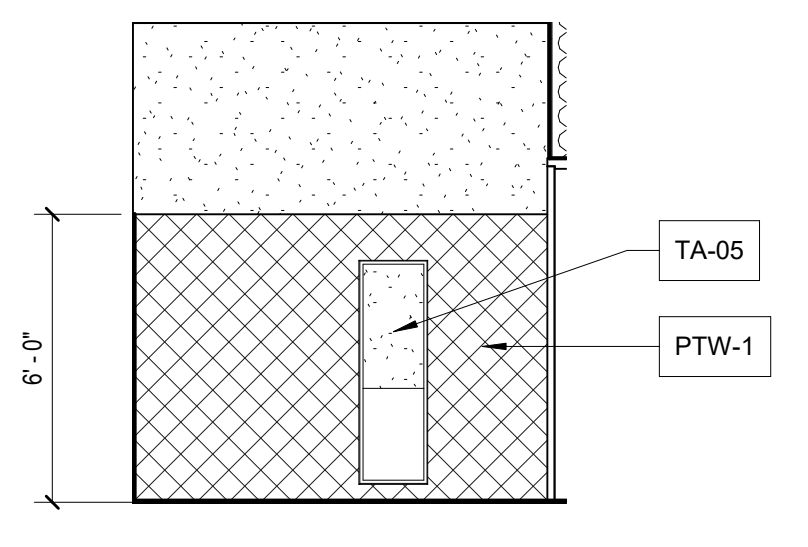

3 SINGLE TOILET B - EAST
1/4" = 1'-0"

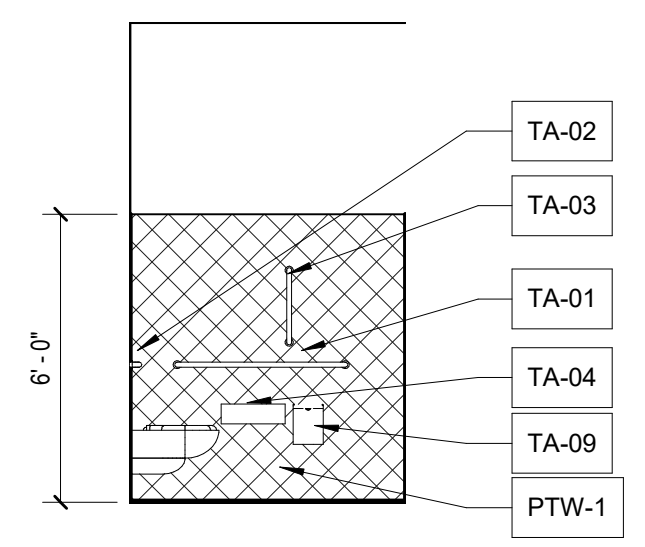

4 SINGLE TOILET B - NORTH
1/4" = 1'-0"

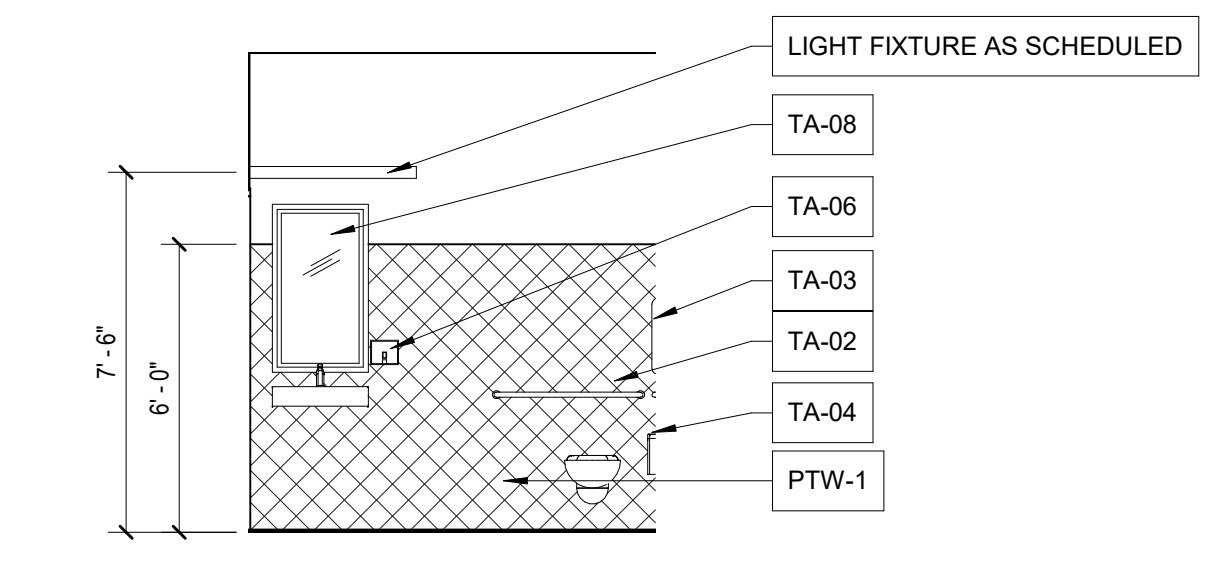

2 SINGLE TOILET B - WEST
1/4" = 1'-0"

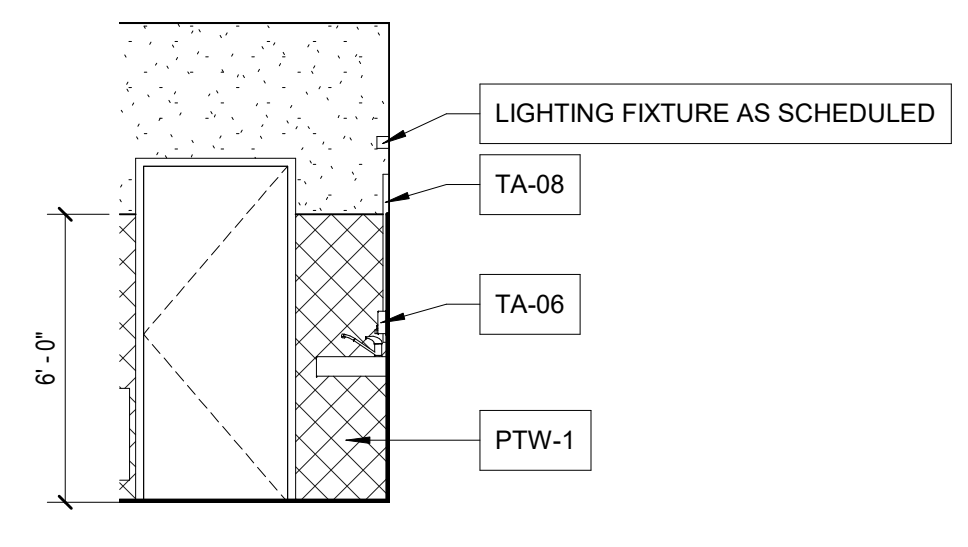

1 ENLARGED BATHROOM PLAN
1/4" = 1'-0"

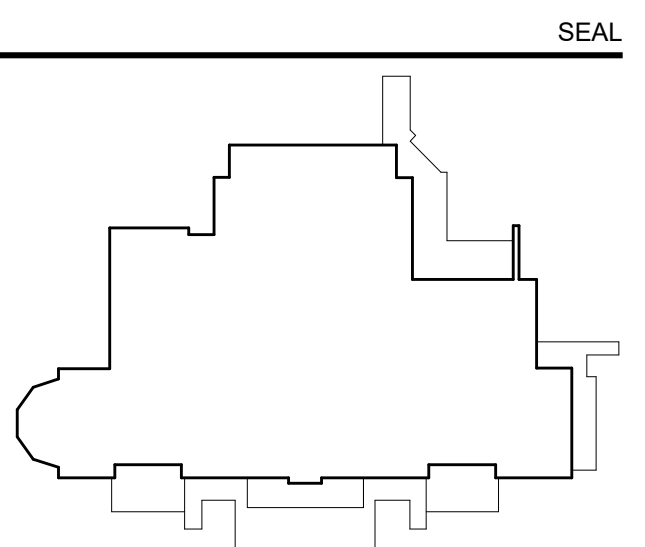
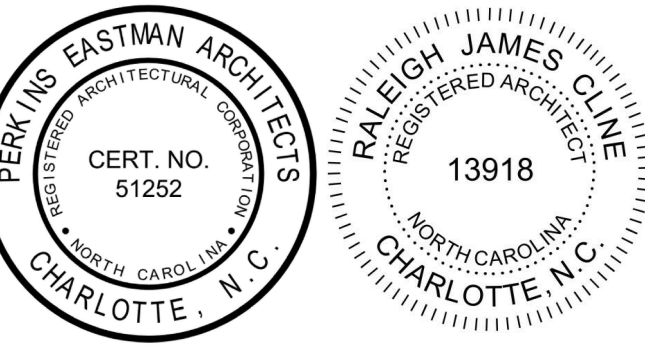
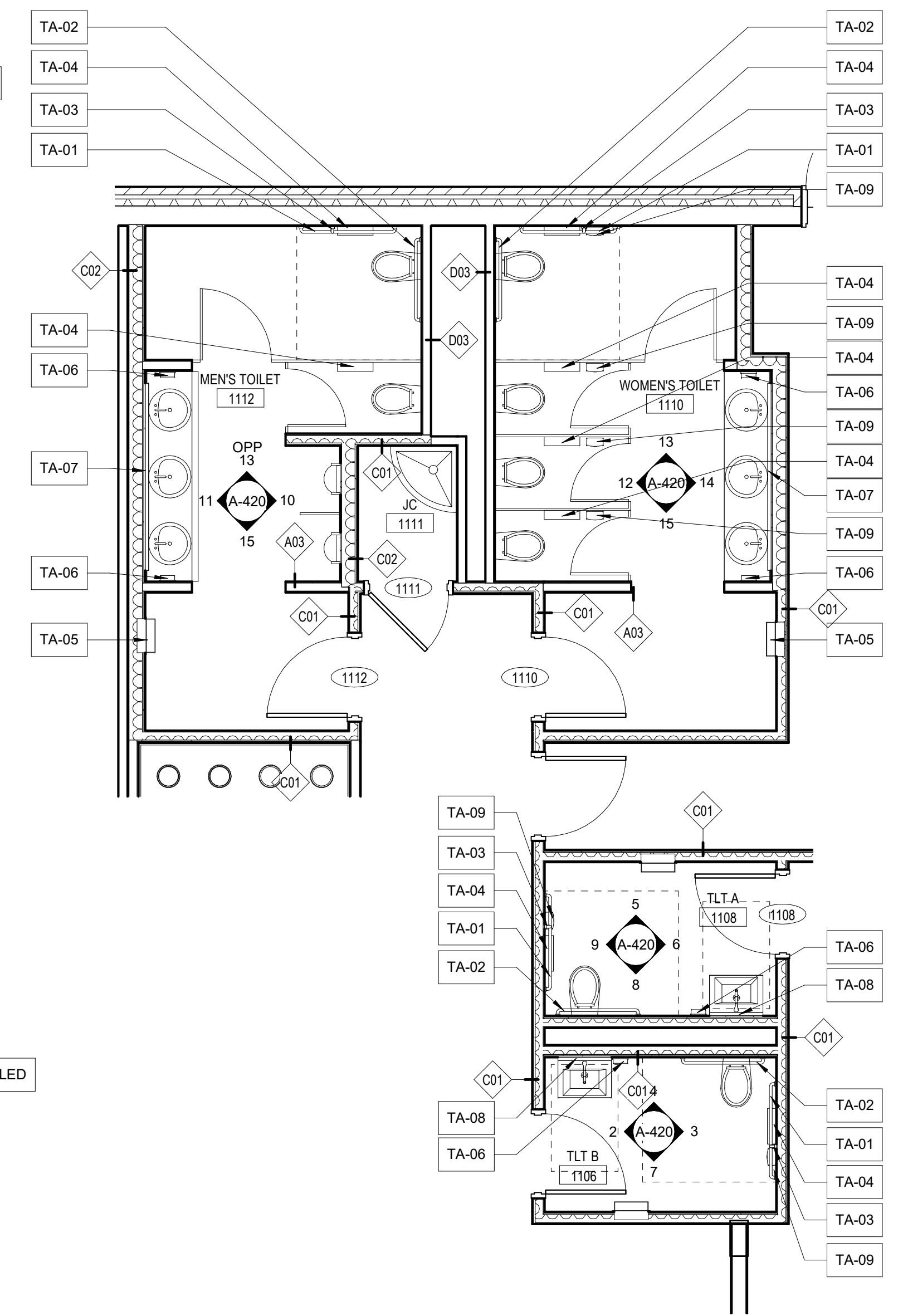

KEY PLAN
PERKINS EASTMAN
520 West Sixth Street
Charlotte, NC 28202
T: +1 704 940 0501
F: +1 704 362 4602

Owner:
UNC Wilmington
601 S College Rd, Wilmington, NC 28403
Construction Manager:
Montith
208 Princess St, Wilmington, NC 28401

Civil / Site:
McAdams
One Glenwood Ave, Suite 201, Raleigh, NC 27603
Landscape:
McAdams
One Glenwood Ave, Suite 201, Raleigh, NC 27603

Structural:
LHC Structural Engineers
5430 Wade Park Blvd., Suite 400 Raleigh, NC 27607

Mechanical & Plumbing:
Optima Engineering
1927 S. Tryon St. Suite 300, Charlotte, NC 28203

Electrical:
Optima Engineering
1927 S. Tryon St. Suite 300, Charlotte, NC 28203

Lighting Consultant:
Optima Engineering
1927 S. Tryon St. Suite 300, Charlotte, NC 28203

Food Service:
Ricca Design Studios
515 Washington Street Norwell, MA 02061

Acoustical Consultant:
Thorburn Associates, Inc.
2500 Gateway Centre Blvd, Suite 800, Morrisville, NC 27560

PROJECT TITLE:
UNCW SOUTHEAST DINING FACILITY

PRICE DRIVE, WILMINGTON NC 28403

SCO #: 19-21358-01B

PROJECT No: 71193

DRAWING TITLE:
BATHROOM PLANS AND ELEVATIONS

SCALE: As Indicated

A-420

CD PACKAGE 2 - BUILDING

08-05-2020

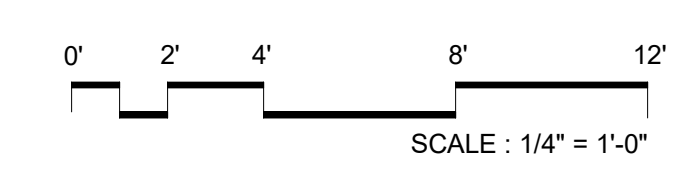

8 FOOD STATION 2 BACK WALL
1/4" = 1'-0"

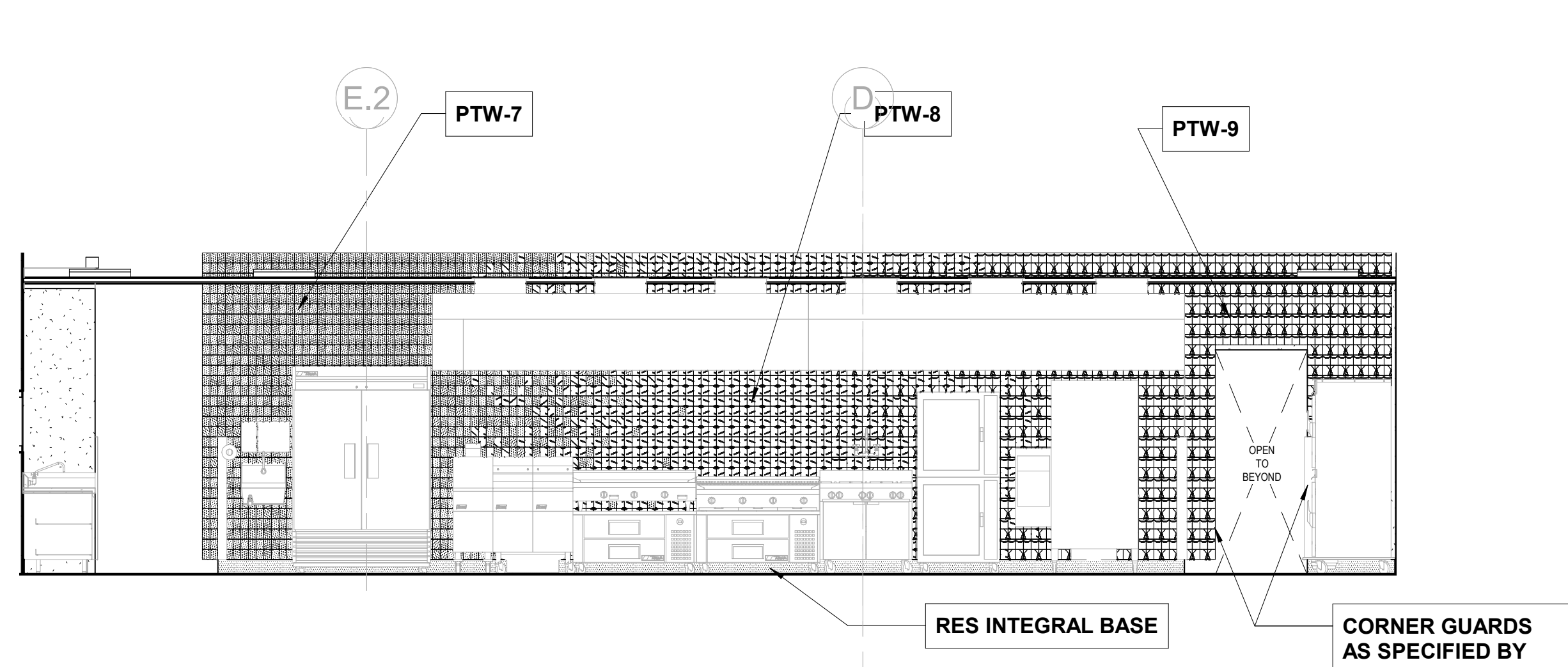

7 FOOD STATION 2 ELEVATION
1/4" = 1'-0"

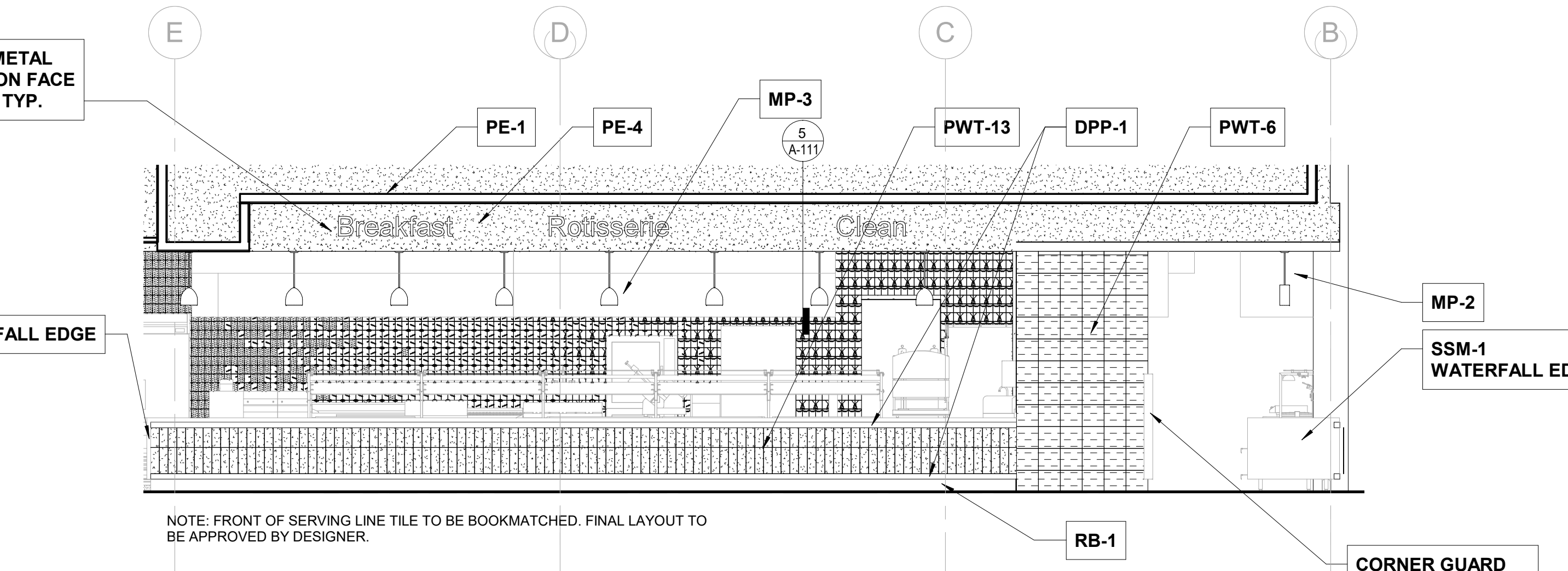

INTERIOR ELEVATION LEGEND

PTW-1	PTW-9
PTW-2	PTW-10
PTW-3	PTW-11
PTW-4	NOT USED
PTW-5	PTW-12
PTW-6	PTW-13
PTW-7	
PTW-8	

6 FOOD STATION 2 SIDE WALL ELEVATION
1/4" = 1'-0"

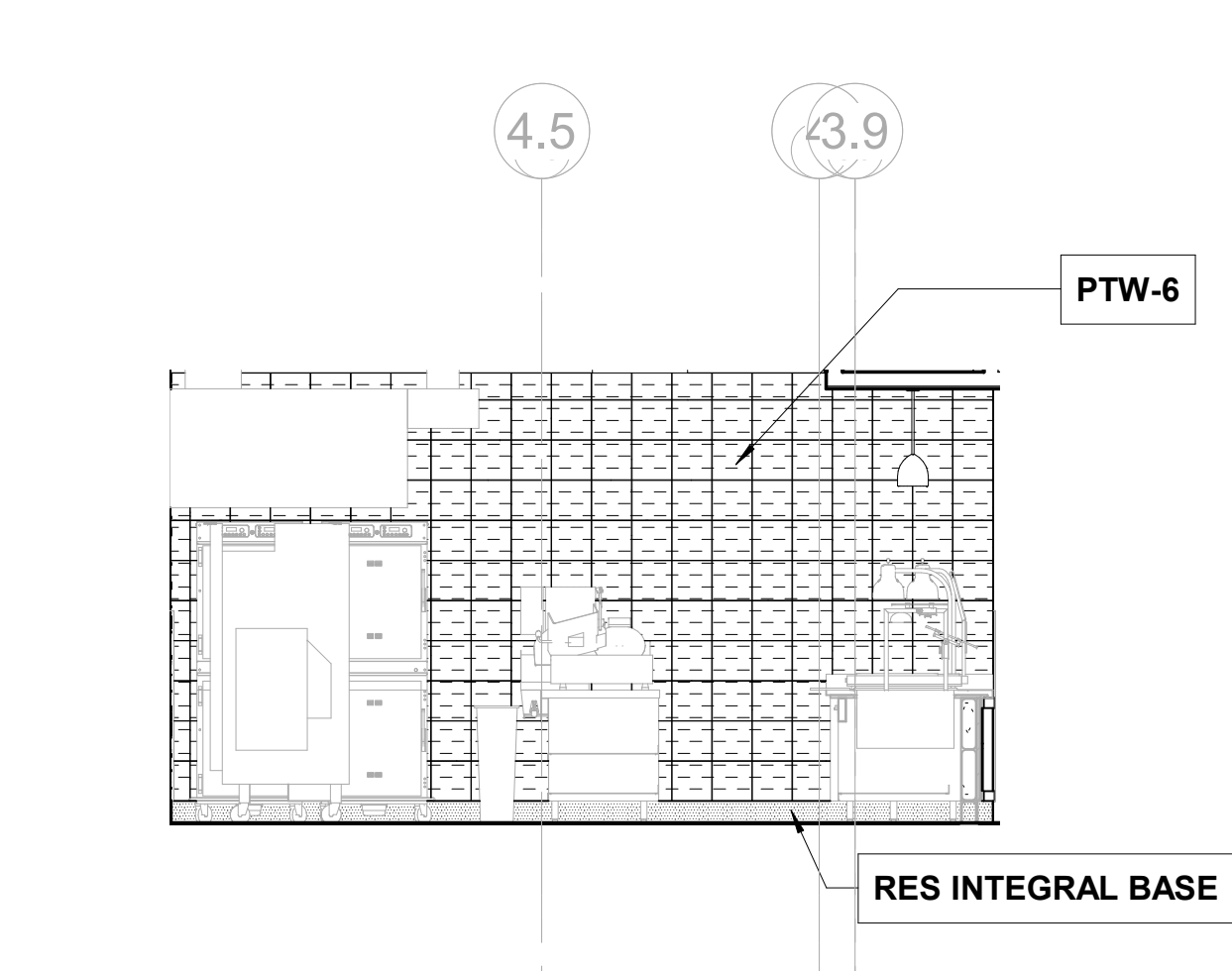

5 FOOD STATION 3 BACK WALL
1/4" = 1'-0"

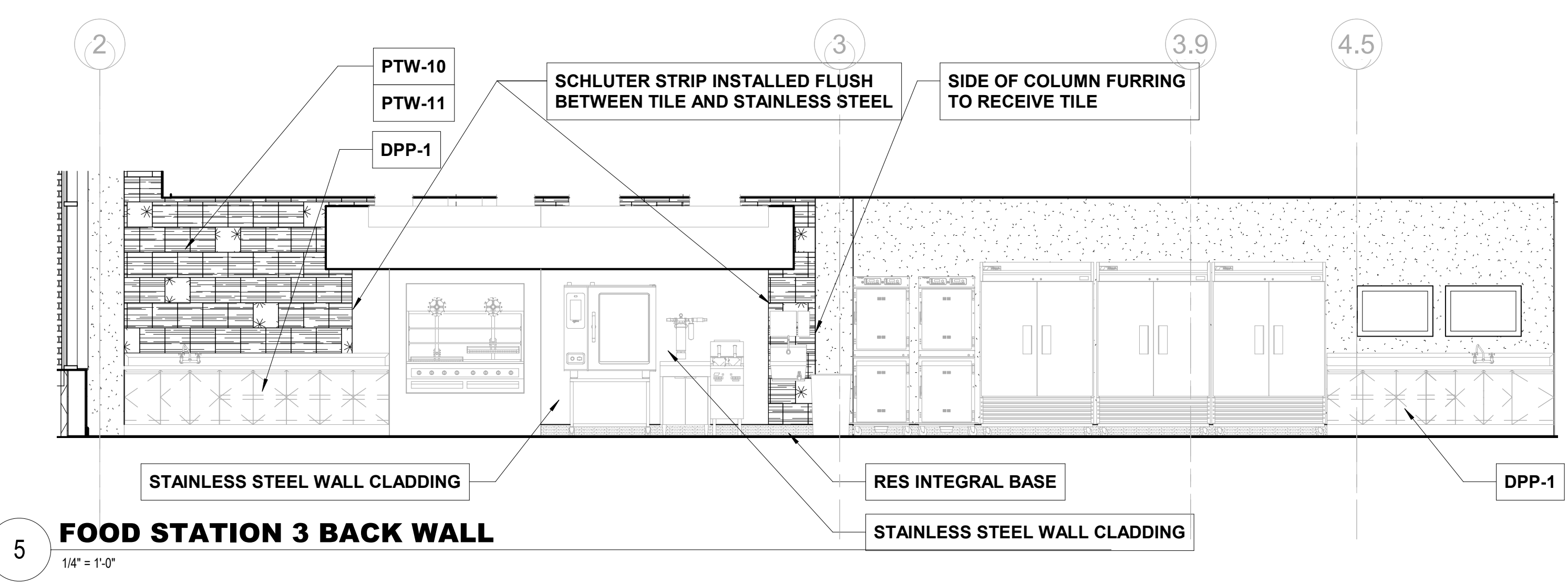

4 FOOD STATION 3 ELEVATION
1/4" = 1'-0"

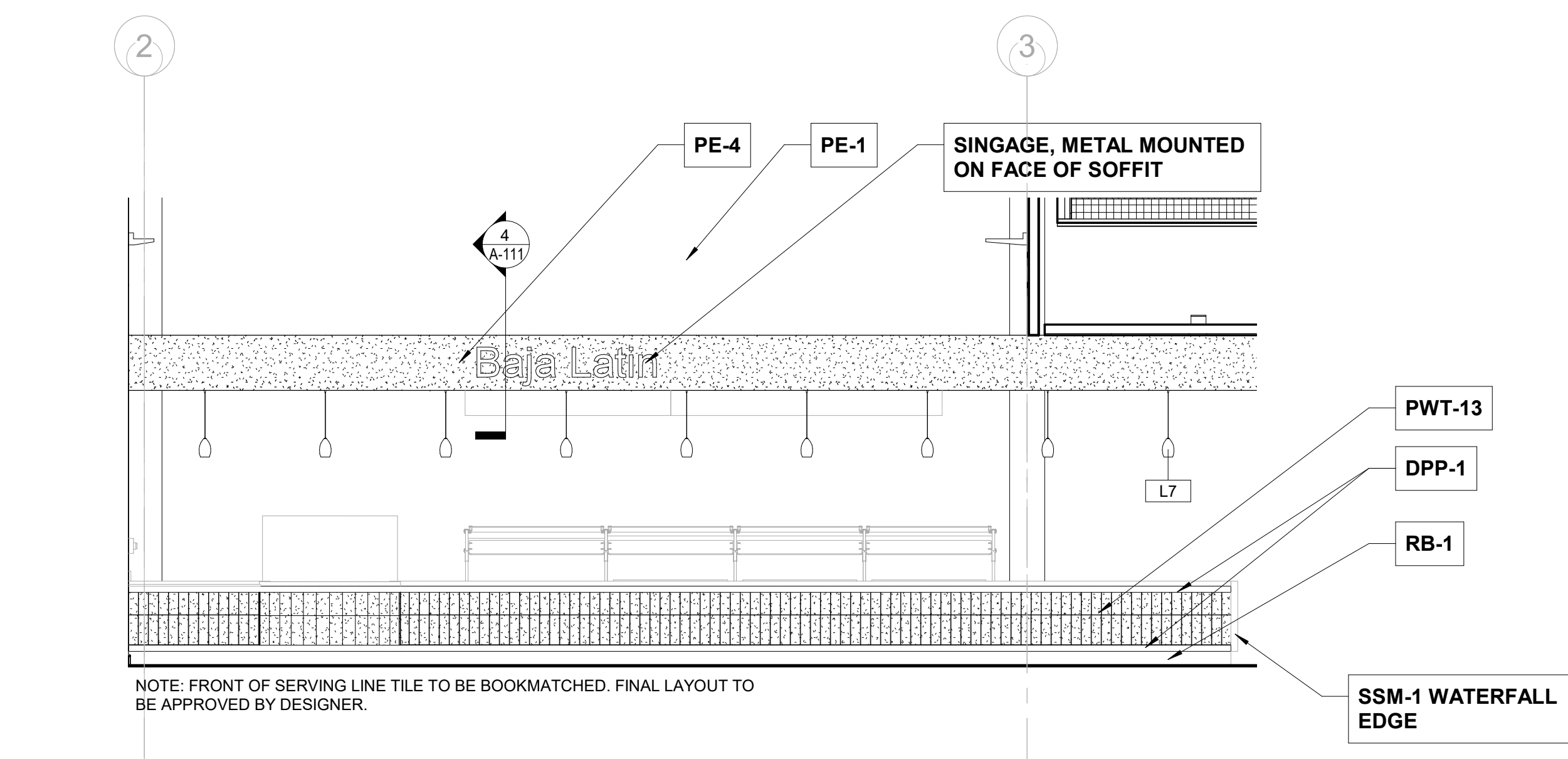

3 FOOD STATION 1 BACK WALL - LEFT
1/4" = 1'-0"

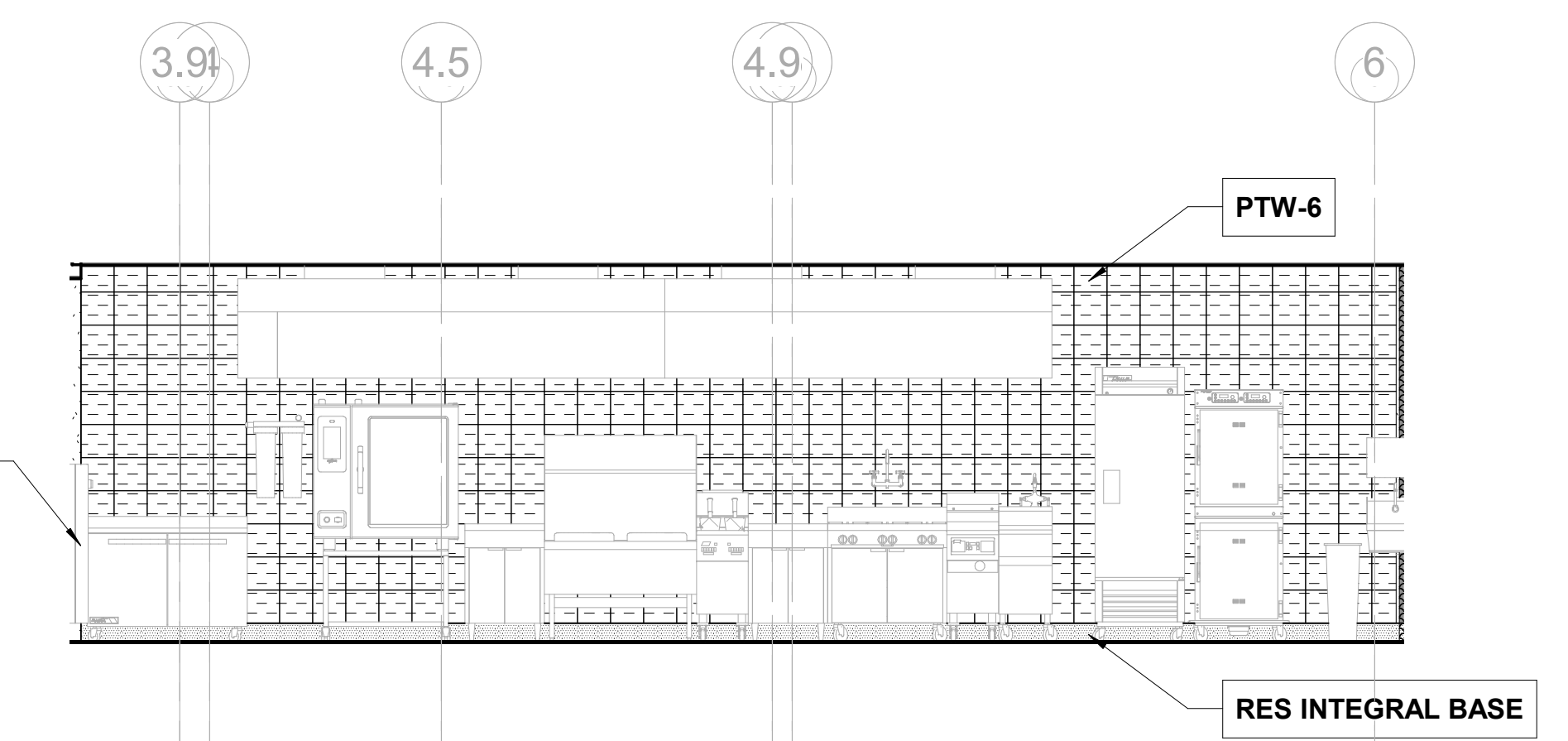

2 FOOD STATION 1 BACK WALL - CENTER
1/4" = 1'-0"

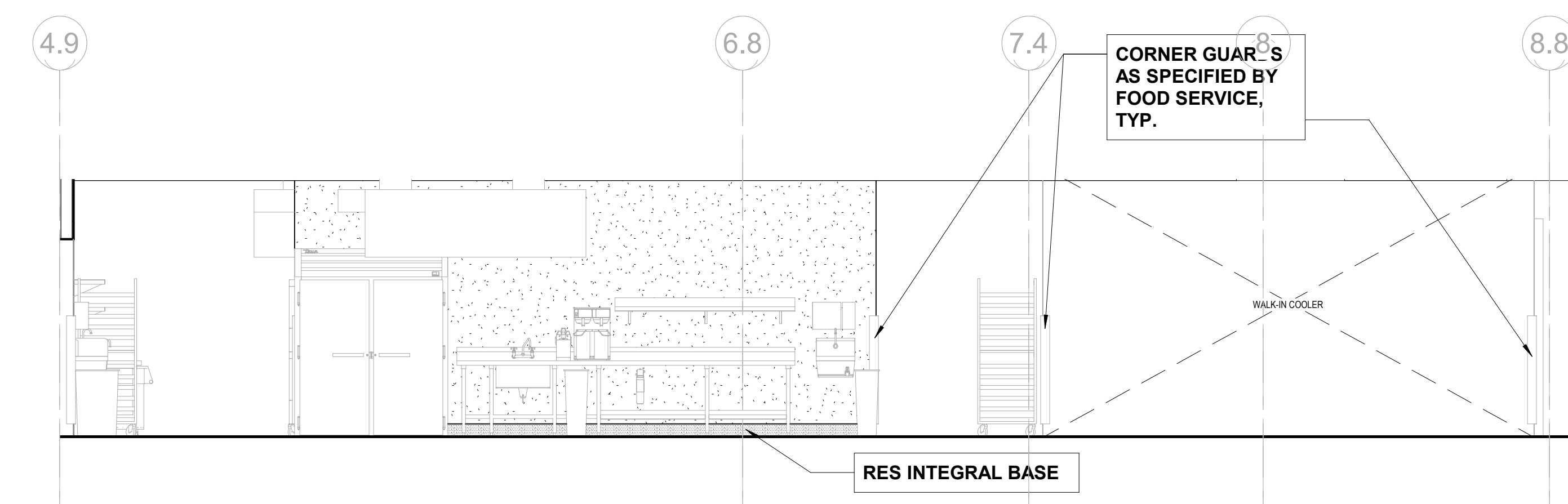

1 FOOD STATION 1 ELEVATION
1/4" = 1'-0"

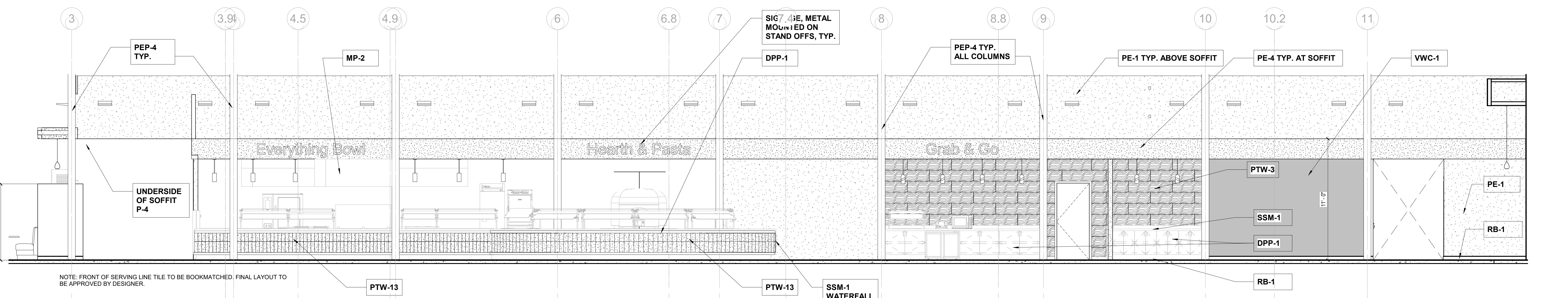

NO.	DATE	ISSUE

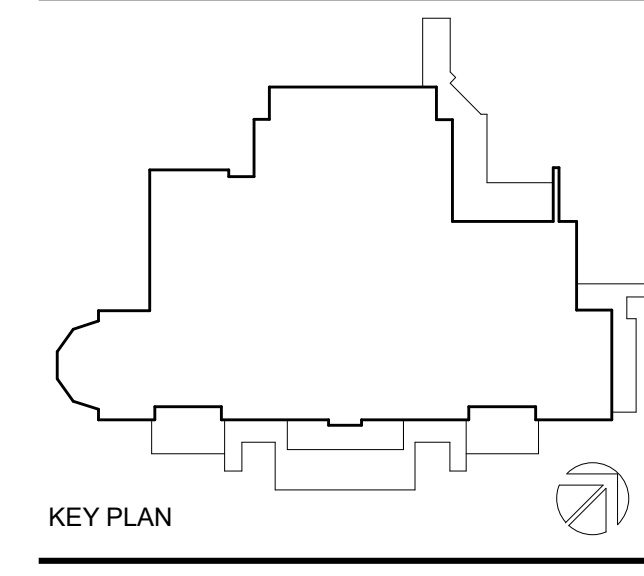
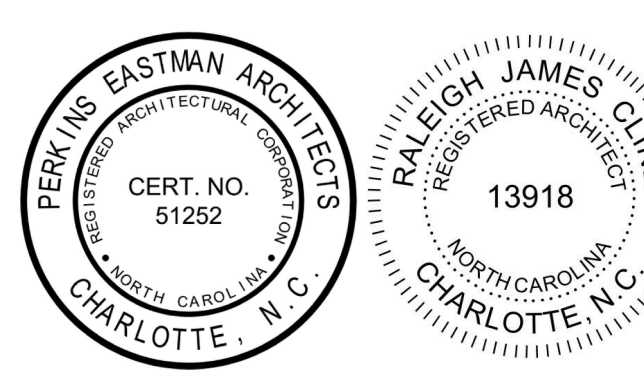

PERKINS EASTMAN
500 West Sixth Street
Charlotte, NC 28202
T: +1 704 540 0501
F: +1 704 362 4602

Owner:
UNC Wilmington
601 S College Rd, Wilmington, NC 28403

Construction Manager:
Montith
208 Princess St. Wilmington, NC 28401

Civil / Site:
McAdams
One Glenwood Ave, Suite 201, Raleigh, NC 27603

Structural:
LHC Structural Engineers
5430 Wade Park Blvd., Suite 400 Raleigh, NC 27607

Mechanical & Plumbing:
Optima Engineering
1927 S. Tryon St. Suite 300, Charlotte, NC 28203

Electrical:
Optima Engineering
1927 S. Tryon St. Suite 300, Charlotte, NC 28203

Lighting Consultant:
Optima Engineering
1927 S. Tryon St. Suite 300, Charlotte, NC 28203

Food Service:
Ricca Design Studios
515 Washington Street Norwell, MA 02061

Acoustical Consultant:
Thorburn Associates, Inc.
2500 Gateway Centre Blvd, Suite 800, Morrisville, NC 27560

PROJECT TITLE:
UNCW SOUTHEAST DINING FACILITY

PRICE DRIVE, WILMINGTON NC 28403

SCO #: 19-21358-01B

PROJECT No: 71193

DRAWING TITLE:
INTERIOR ELEVATIONS

SCALE: As Indicated

A-421

CD PACKAGE 2 - BUILDING

08-05-2020

C:\REVIT_LOCAL\1193_UNCW_R19_ARCH_2B_P_Reasoner.rvt
8/5/2020 3:24:04 PM

NO.	DATE	ISSUE

INTERIOR ELEVATION LEGEND

	PWT-1		PWT-9
	PWT-2		PWT-10
	PWT-3		PWT-11
	PWT-4	NOT USED	PWT-12
	PWT-5		PWT-13
	PWT-6		
	PWT-7		
	PWT-8		

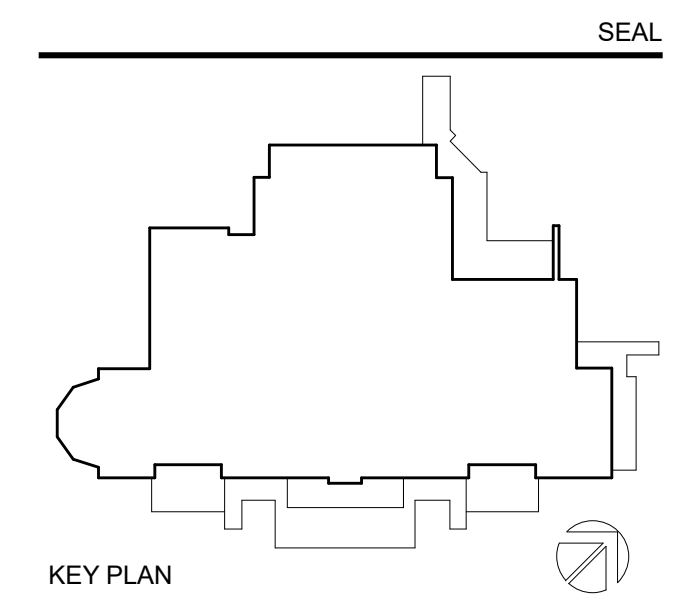
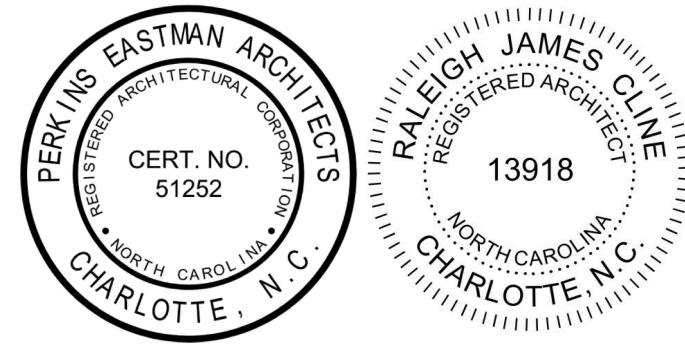

PERKINS EASTMAN
 520 West Sixth Street
 Charlotte, NC 28202
 T: +1 704 940 0501
 F: +1 704 362 4602

Owner:
UNC Wilmington
 601 S College Rd, Wilmington, NC 28403

Construction Manager:
Monteith
 208 Princess St, Wilmington, NC 28401

Civil / Site:
McAdams
 One Glenwood Ave, Suite 201, Raleigh, NC 27603

Landscape:
McAdams
 One Glenwood Ave, Suite 201, Raleigh, NC 27603

Structural:
LHC Structural Engineers
 5430 Wade Park Blvd., Suite 400 Raleigh, NC 27607

Mechanical & Plumbing:
Optima Engineering
 1927 S. Tryon St, Suite 300, Charlotte, NC 28203

Electrical:
Optima Engineering
 1927 S. Tryon St, Suite 300, Charlotte, NC 28203

Lighting Consultant:
Optima Engineering
 1927 S. Tryon St, Suite 300, Charlotte, NC 28203

Food Service:
Ricca Design Studios
 515 Washington Street Norwell, MA 02061

Acoustical Consultant:
Thorburn Associates, Inc.
 2500 Gateway Centre Blvd, Suite 800, Morrisville, NC 27560

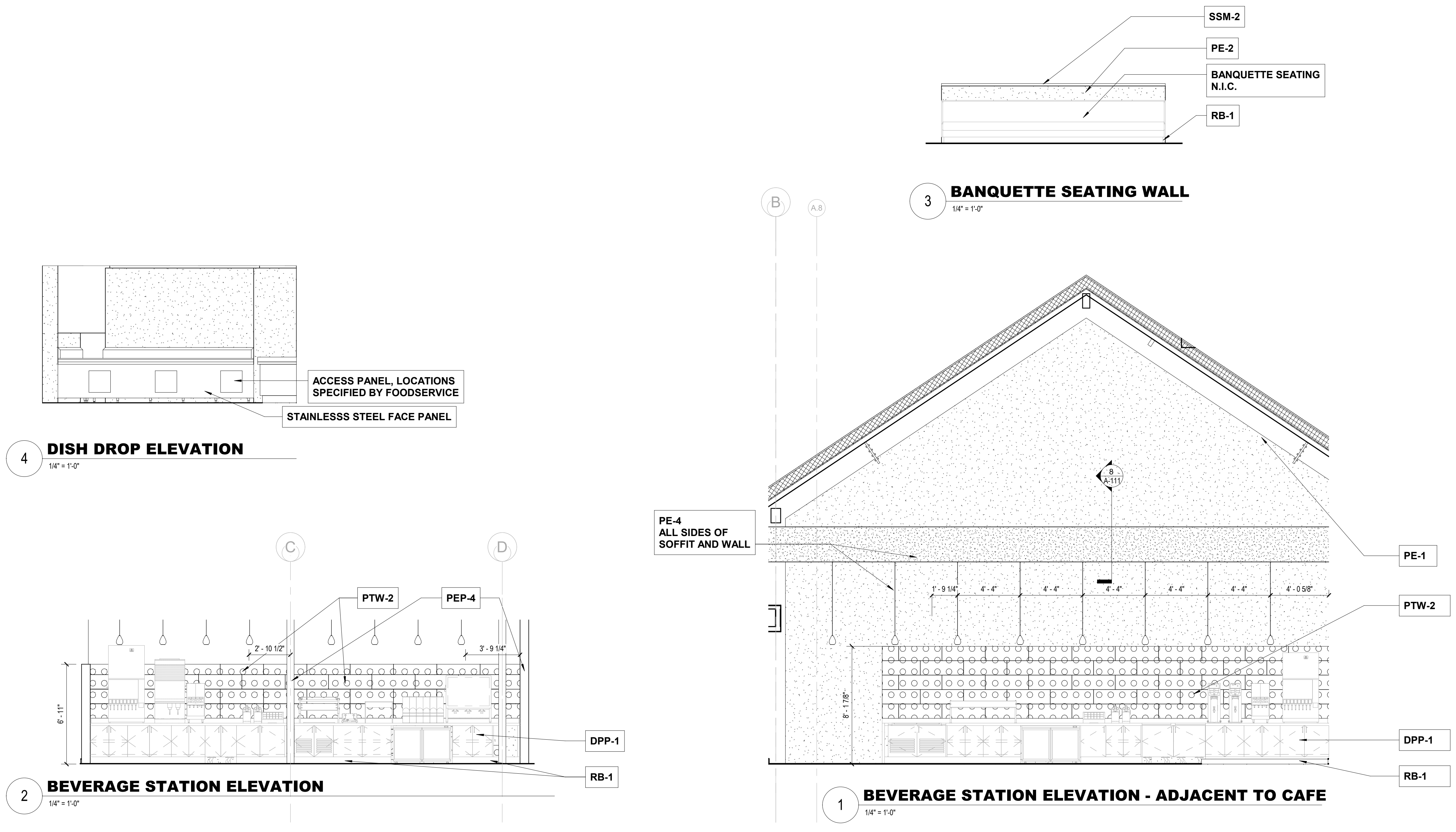

C:\REVIT_LOCAL\171193_UNCW_R19_ARCH_2B_P_Reasondon.rvt
 8/5/2020 3:24:12 PM

PROJECT TITLE:
UNCW SOUTHEAST DINING FACILITY
 PRICE DRIVE, WILMINGTON NC 28403

SCO #: 19-21358-01B
 PROJECT No: 71193

DRAWING TITLE:
INTERIOR ELEVATIONS

SCALE: As Indicated

A-422

CD PACKAGE 2 - BUILDING
 08-05-2020

C:\REVIT_LOCAL\171193_UNCW_R19_ARCH_2B_P_Reardon.rvt
8/5/2020 3:24:14 PM

NO.	DATE	ISSUE

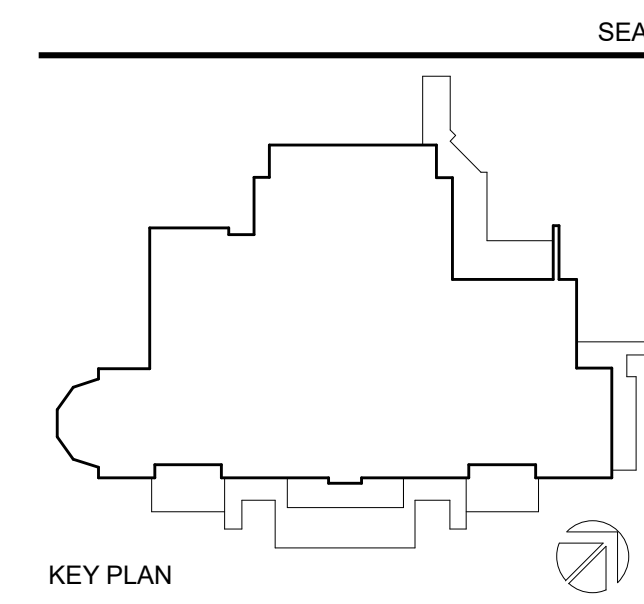
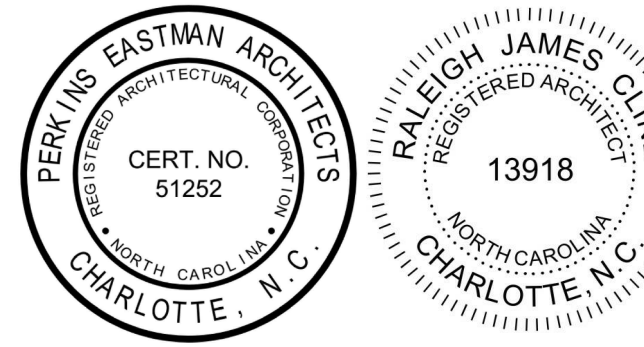

PERKINS EASTMAN
520 West Sixth Street
Charlotte, NC 28202
T: +1 704 949 0501
F: +1 704 362 4602

- Owner:**
UNC Wilmington
601 S College Rd, Wilmington, NC 28403
- Construction Manager:**
Monteith
208 Princess St, Wilmington, NC 28401
- Civil / Site:**
McAdams
One Glenwood Ave, Suite 201, Raleigh, NC 27603
- Landscape:**
McAdams
One Glenwood Ave, Suite 201, Raleigh, NC 27603
- Structural:**
LHC Structural Engineers
5430 Wade Park Blvd, Suite 400 Raleigh, NC 27607
- Mechanical & Plumbing:**
Optima Engineering
1927 S. Tryon St. Suite 300, Charlotte, NC 28203
- Electrical:**
Optima Engineering
1927 S. Tryon St. Suite 300, Charlotte, NC 28203
- Lighting Consultant:**
Optima Engineering
1927 S. Tryon St. Suite 300, Charlotte, NC 28203
- Food Service:**
Ricca Design Studios
515 Washington Street Norwell, MA 02061
- Acoustical Consultant:**
Thorburn Associates, Inc.
2500 Gateway Centre Blvd, Suite 800, Morrisville, NC 27560

PROJECT TITLE:
**UNCW
SOUTHEAST
DINING FACILITY**

PRICE DRIVE, WILMINGTON NC 28403

SCO #: 19-21358-01B

PROJECT No: 71193

DRAWING TITLE:
**INTERIOR
ELEVATIONS**

SCALE: 3/4" = 1'-0"

A-423

CD PACKAGE 2 - BUILDING

08-05-2020

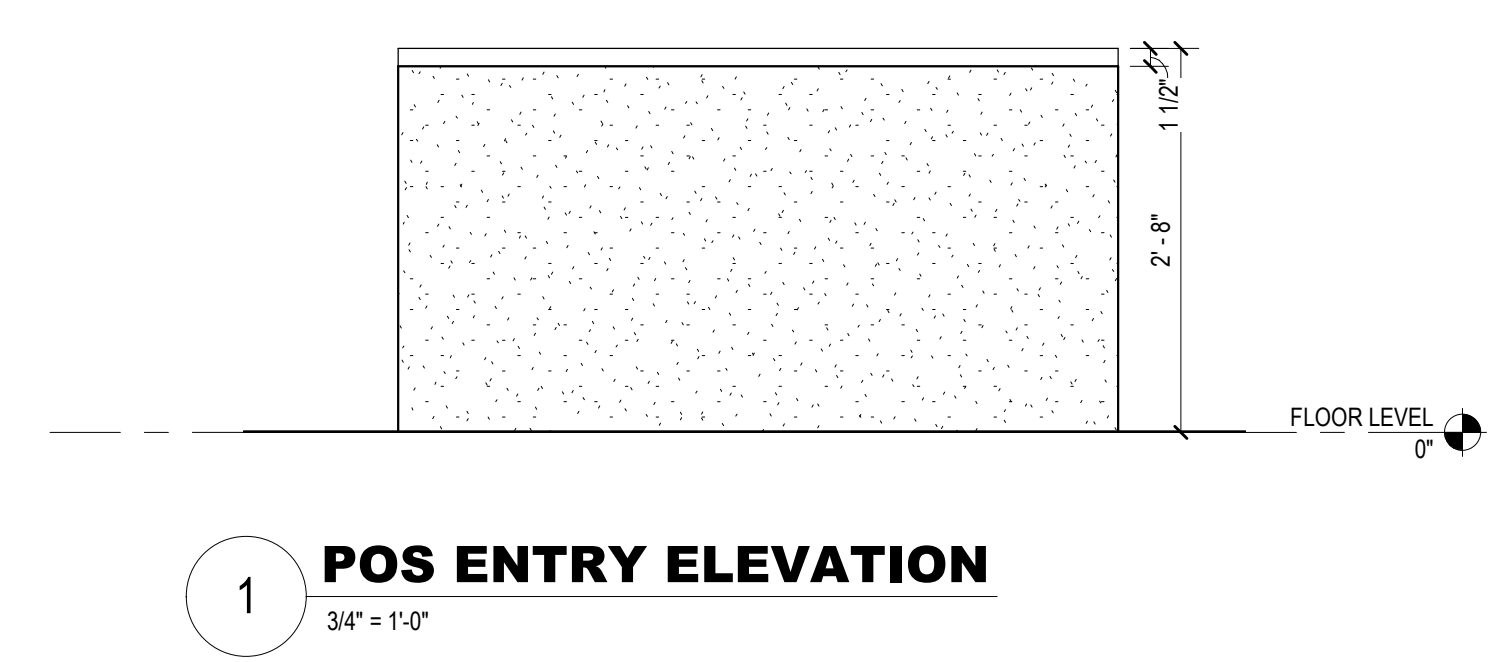

1 POS ENTRY ELEVATION
3/4" = 1'-0"

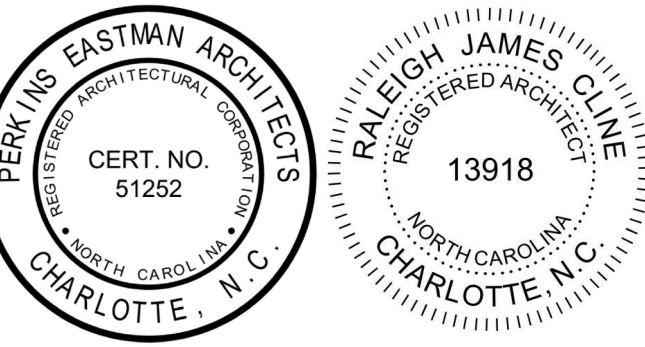

SEAL

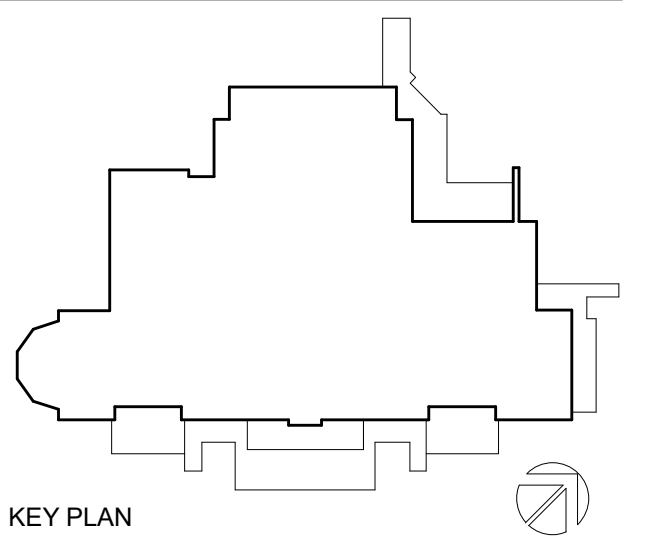

PERKINS EASTMAN
 ARCHITECTS
 520 West Sixth Street
 Charlotte, NC 28202
 T: +1 704 940 0501
 F: +1 704 362 4602

Owner:
UNC Wilmington
 601 S. College Rd., Wilmington, NC 28403

Construction Manager:
Montith
 208 Princess St., Wilmington, NC 28401

Civil / Site:
McAdams
 One Glenwood Ave., Suite 201, Raleigh, NC 27603

Landscaper:
McAdams
 One Glenwood Ave., Suite 201, Raleigh, NC 27603

Structural:
LHC Structural Engineers
 5430 Wade Park Blvd., Suite 400 Raleigh, NC 27607

Mechanical & Plumbing:
Optima Engineering
 1927 S. Tryon St. Suite 300, Charlotte, NC 28203

Electrical:
Optima Engineering
 1927 S. Tryon St. Suite 300, Charlotte, NC 28203

Lighting Consultant:
Optima Engineering
 1927 S. Tryon St. Suite 300, Charlotte, NC 28203

Food Service:
Ricca Design Studios
 515 Washington Street Norwell, MA 02061

Acoustical Consultant:
Thorburn Associates, Inc.
 2500 Gateway Centre Blvd, Suite 800, Morrisville, NC 27560

PROJECT TITLE:
UNCW SOUTHEAST DINING FACILITY

PRICE DRIVE, WILMINGTON NC 28403

SCO #: 19-21358-01B

PROJECT No: 71193

DRAWING TITLE:
PLAN DETAILS

SCALE: 1 1/2" = 1'-0"

A-500

CD PACKAGE 2 - BUILDING

08-05-2020

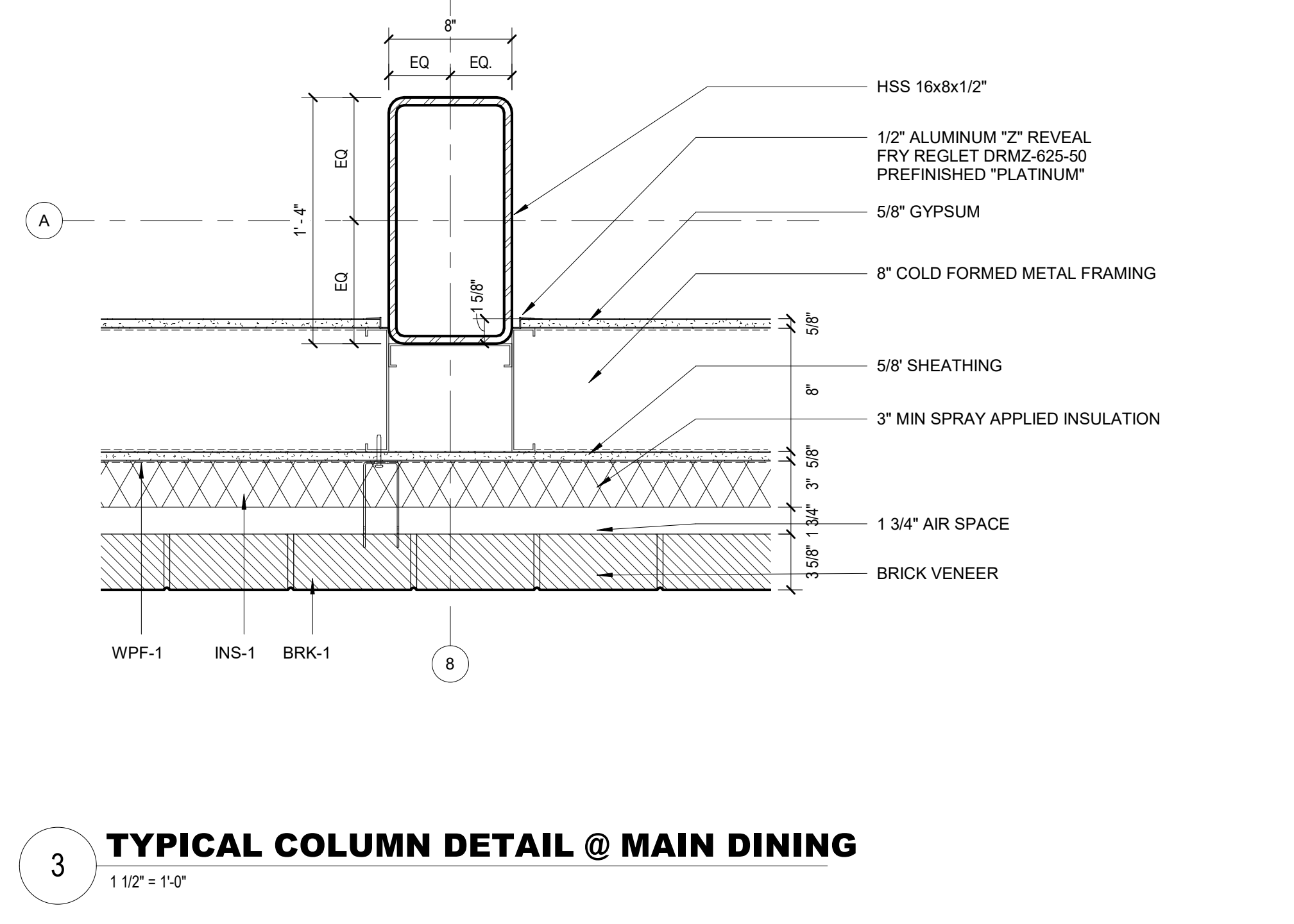
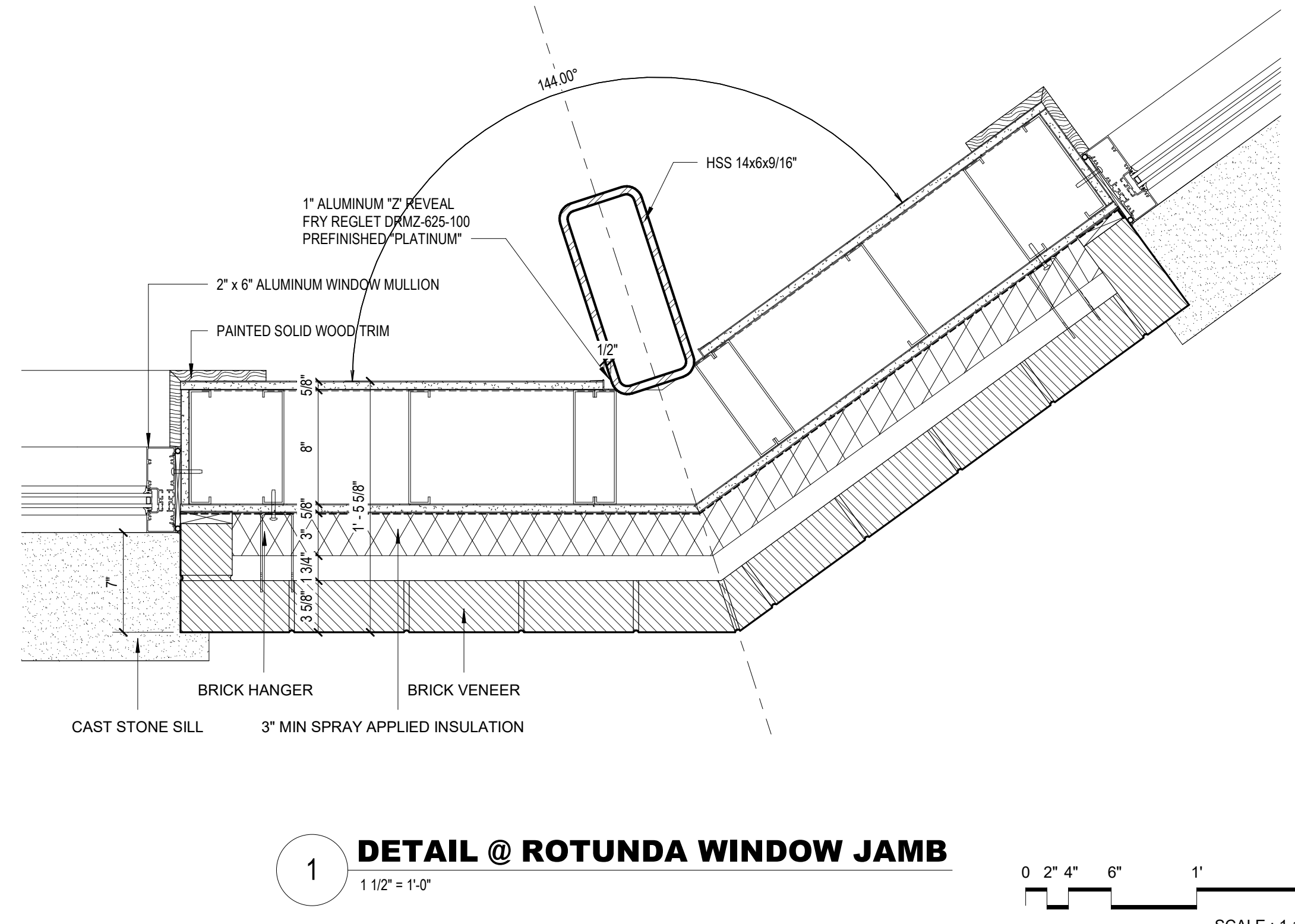
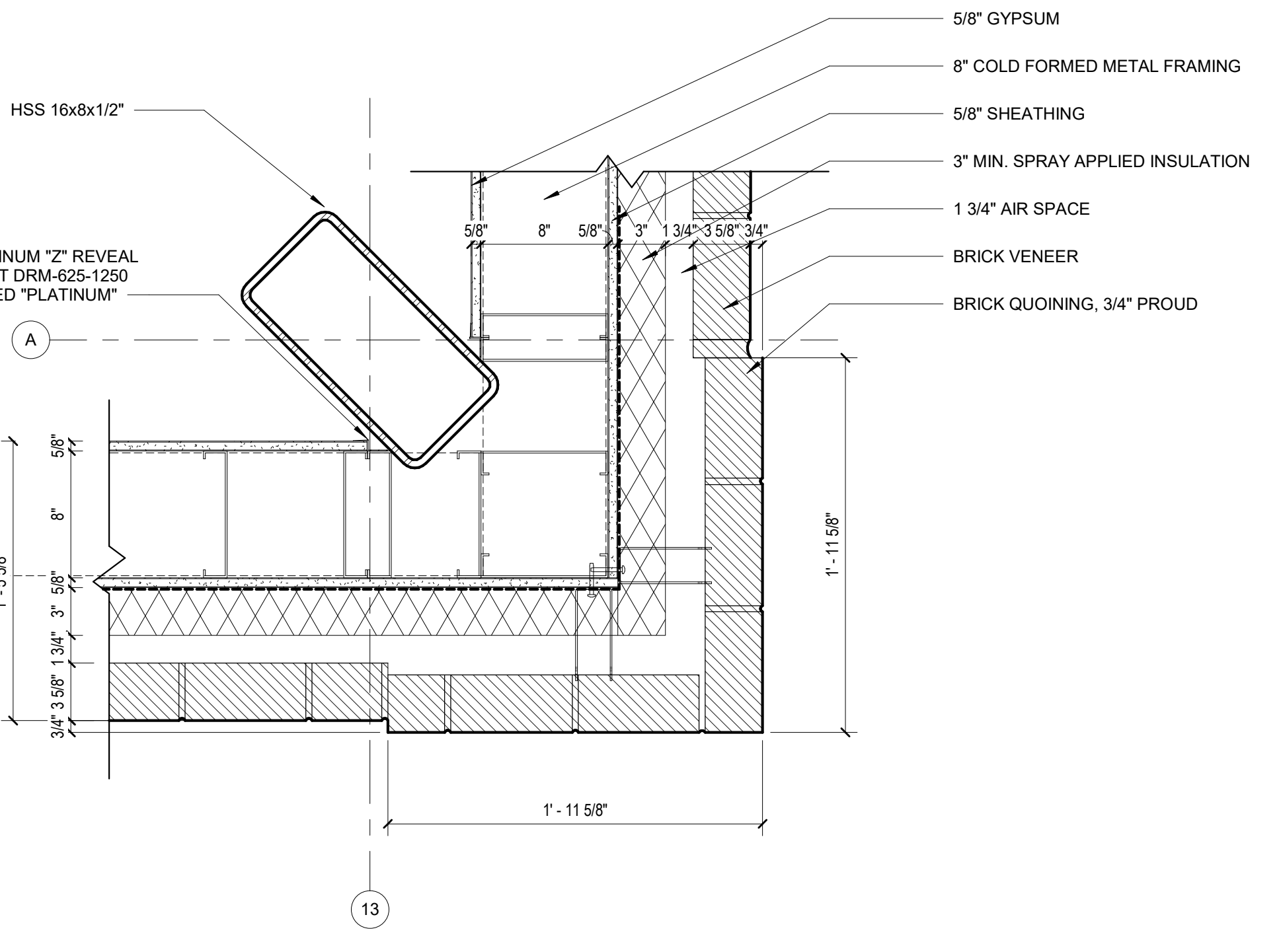
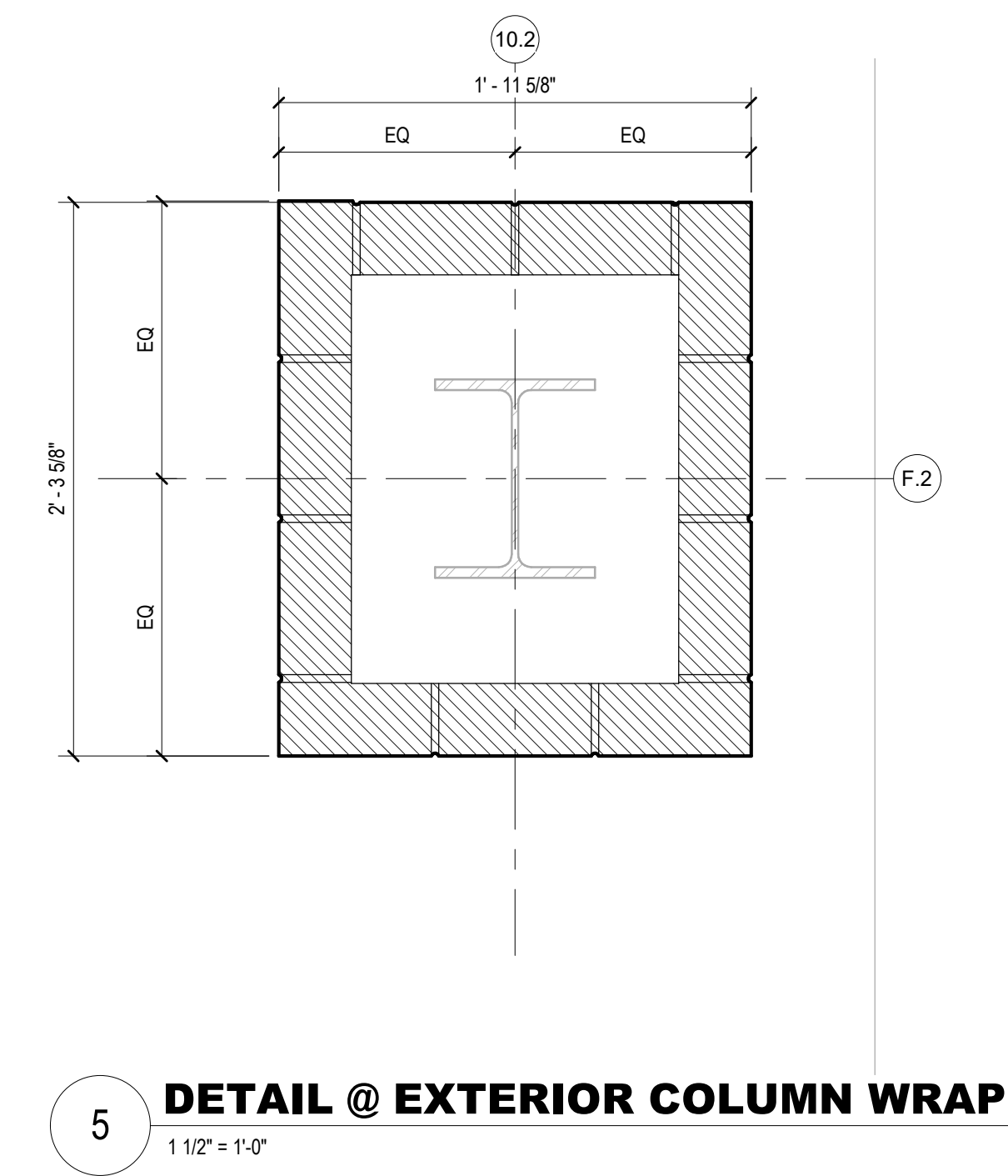

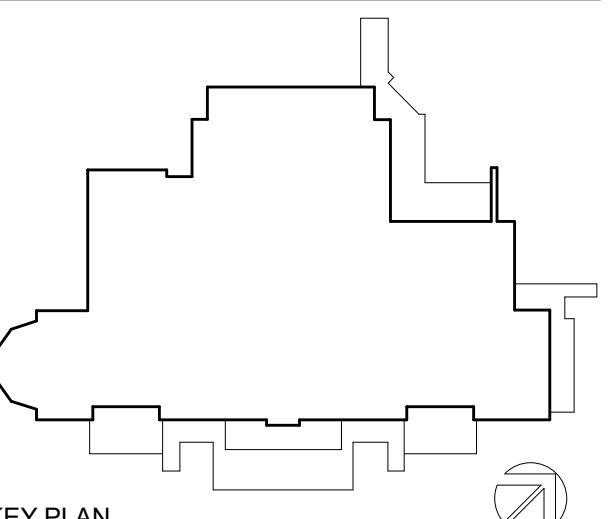

PERKINS EASTMAN
520 West Sixth Street
Charlotte, NC 28202
T: +1 704 949 0501
F: +1 704 362 4602

Owner:
UNC Wilmington
601 S College Rd, Wilmington, NC 28403

Construction Manager:
Monteith
208 Princess St. Wilmington, NC 28401

Civil / Site:
McAdams
One Glenwood Ave. Suite 201, Raleigh, NC 27603

Landscape:
McAdams
One Glenwood Ave. Suite 201, Raleigh, NC 27603

Structural:
LHC Structural Engineers
5430 Wade Park Blvd., Suite 400 Raleigh, NC 27607

Mechanical & Plumbing:
Optima Engineering
1927 S. Tryon St. Suite 300, Charlotte, NC 28203

Electrical:
Optima Engineering
1927 S. Tryon St. Suite 300, Charlotte, NC 28203

Lighting Consultant:
Optima Engineering
1927 S. Tryon St. Suite 300, Charlotte, NC 28203

Food Service:
Ricca Design Studios
515 Washington Street Norwell, MA 02061

Acoustical Consultant:
Thorburn Associates, Inc.
2500 Gateway Centre Blvd, Suite 800, Morrisville, NC 27560

PROJECT TITLE:
UNCW SOUTHEAST DINING FACILITY

PRICE DRIVE, WILMINGTON NC 28403

SCO #: 19-21358-01B

PROJECT No: 71193

DRAWING TITLE:
PLAN DETAILS

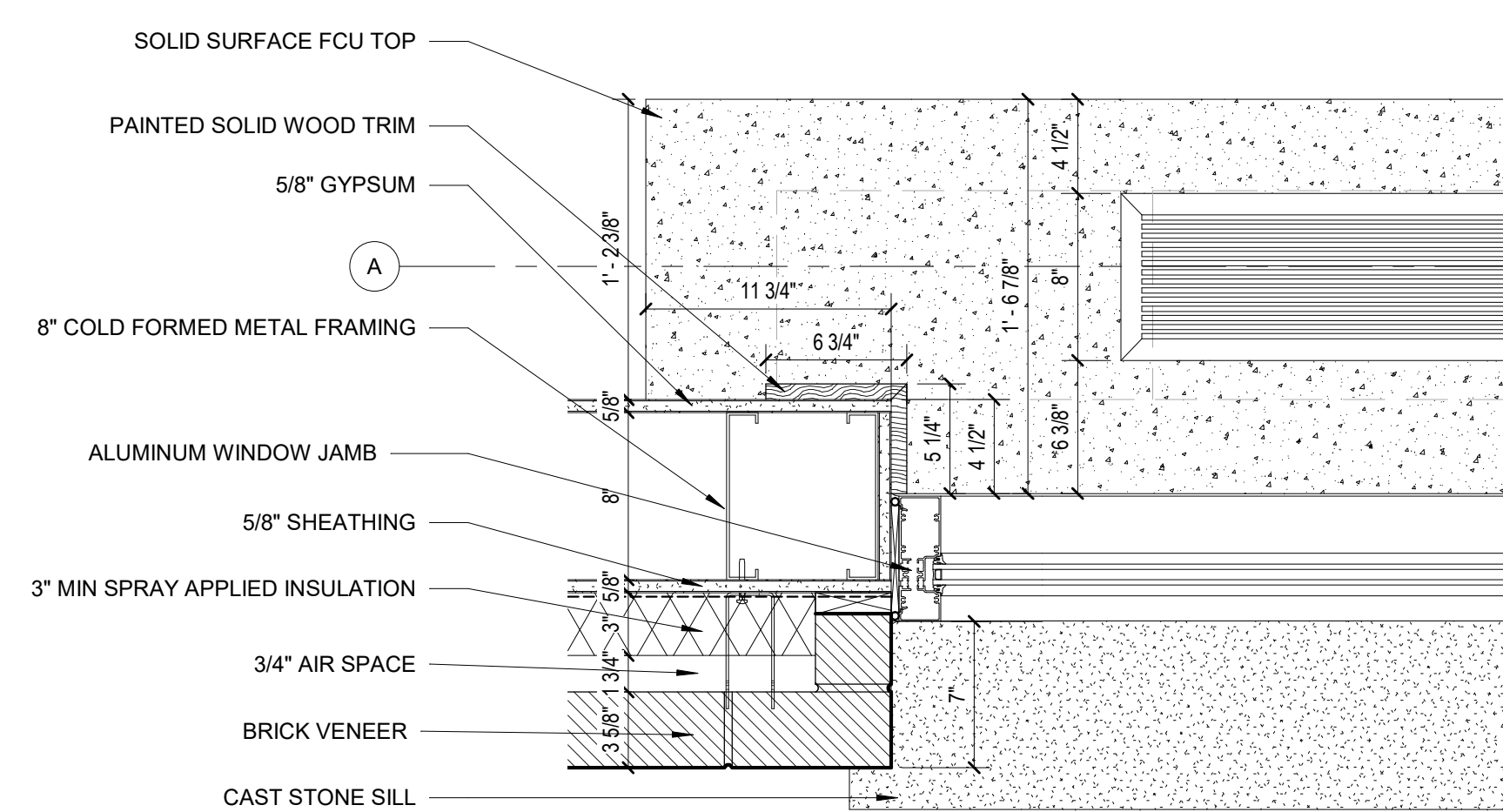

6 TYP DETAIL @ WINDOW JAMB
1 1/2" = 1'-0"

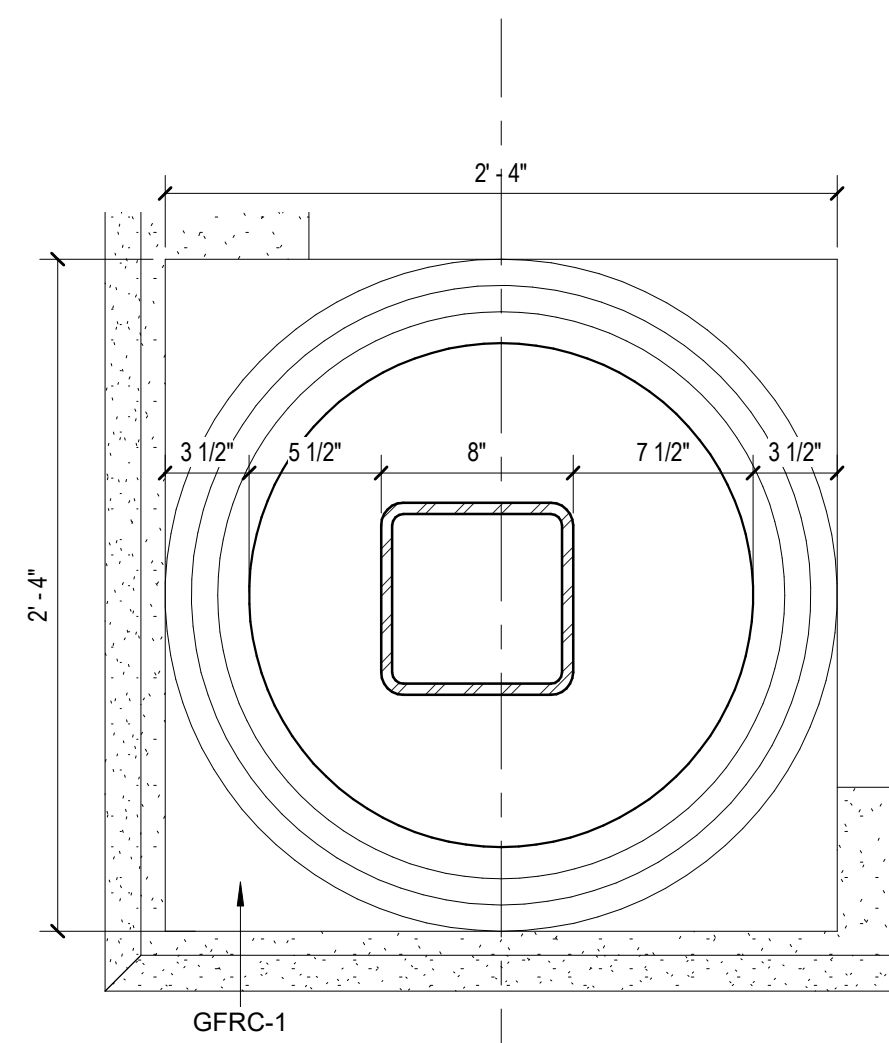

5 DETAIL @ COLUMN & PATIO
1 1/2" = 1'-0"

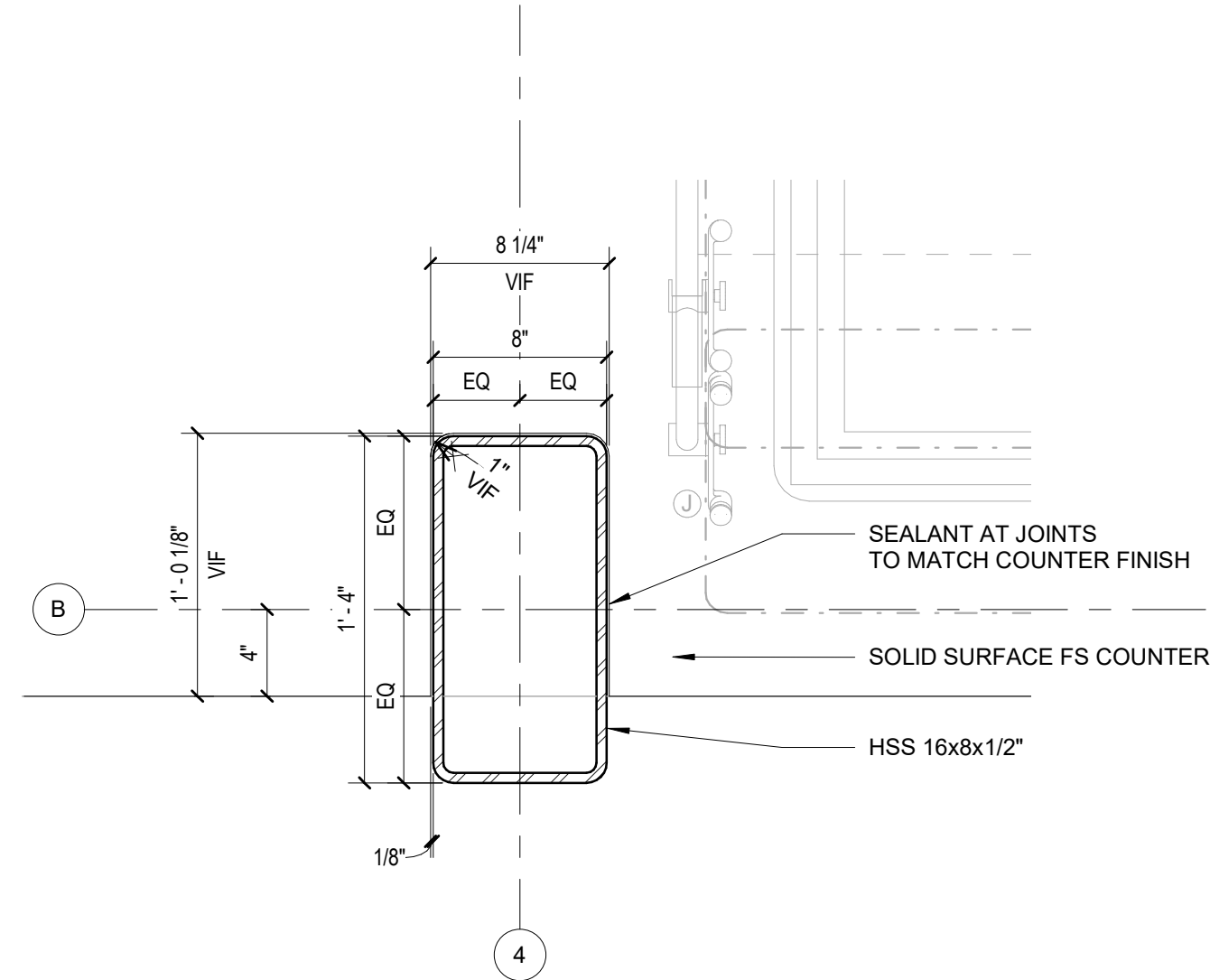

4 TYPICAL DETAIL @ COLUMN / COUNTER CONDITION
1 1/2" = 1'-0"

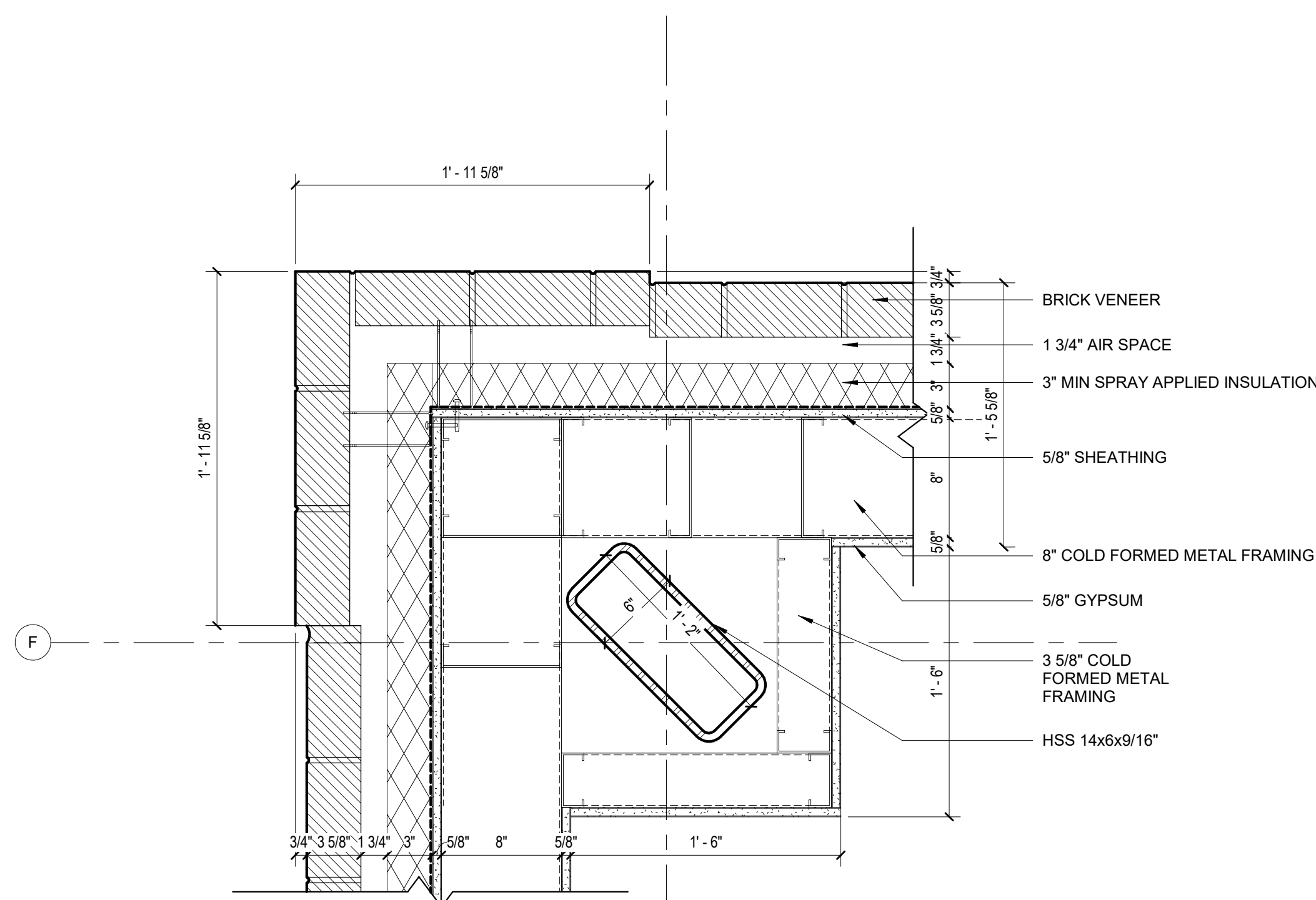

3 COLUMN FURRING @ NORTH DINING
1 1/2" = 1'-0"

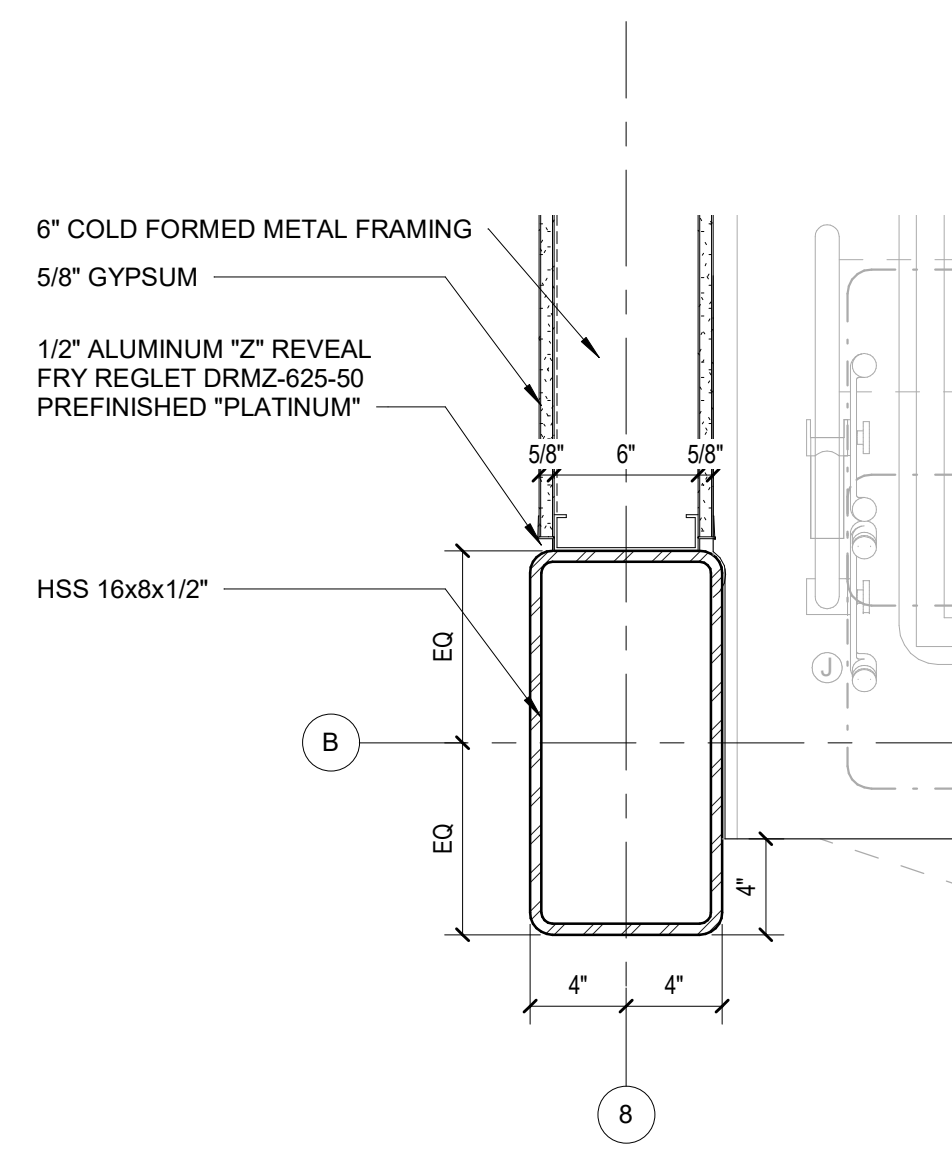

2 DETAIL @ COLUMN/WING WALL
1 1/2" = 1'-0"

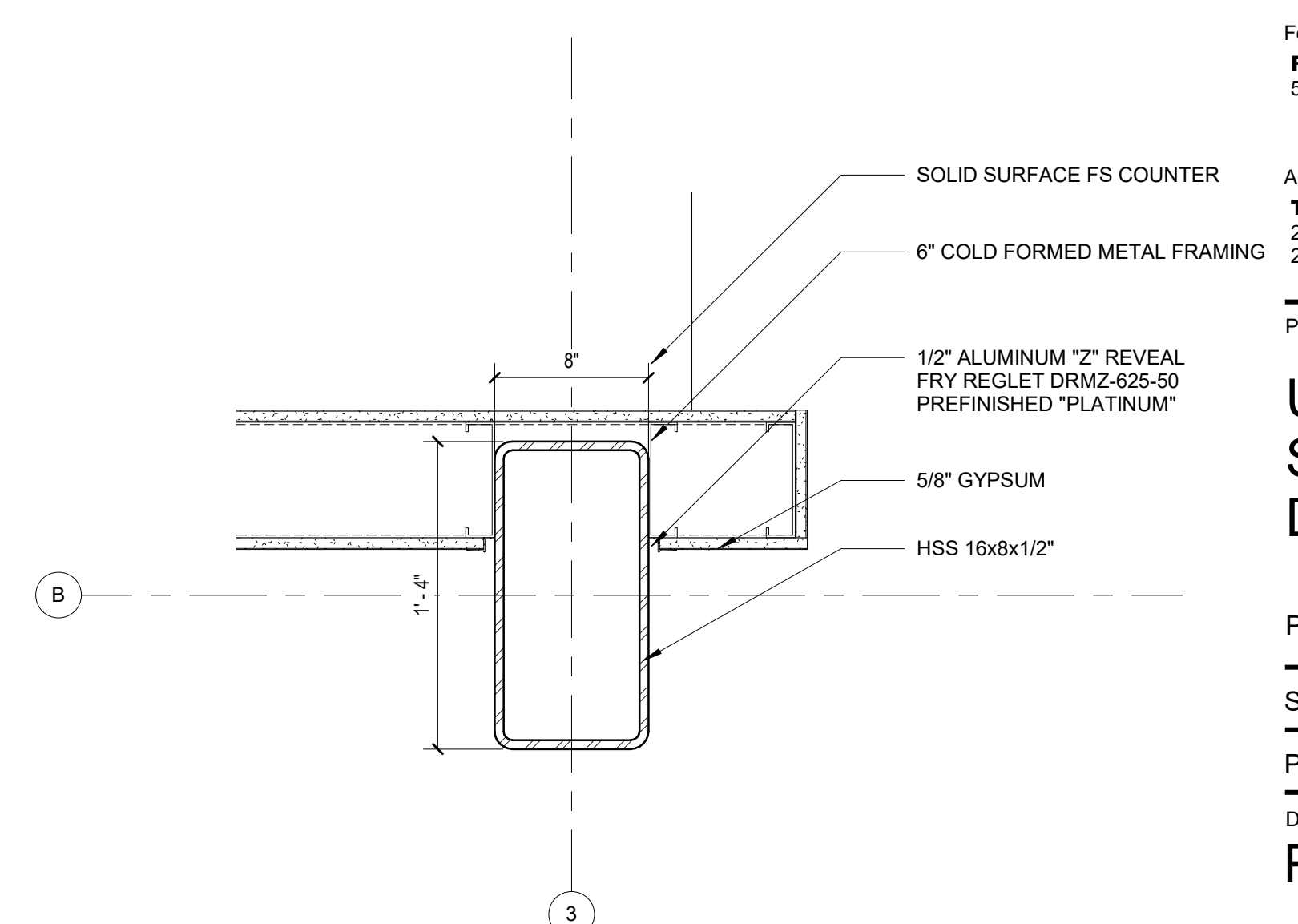

1 DETAIL @ DRINK STATION COLUMN
1 1/2" = 1'-0"

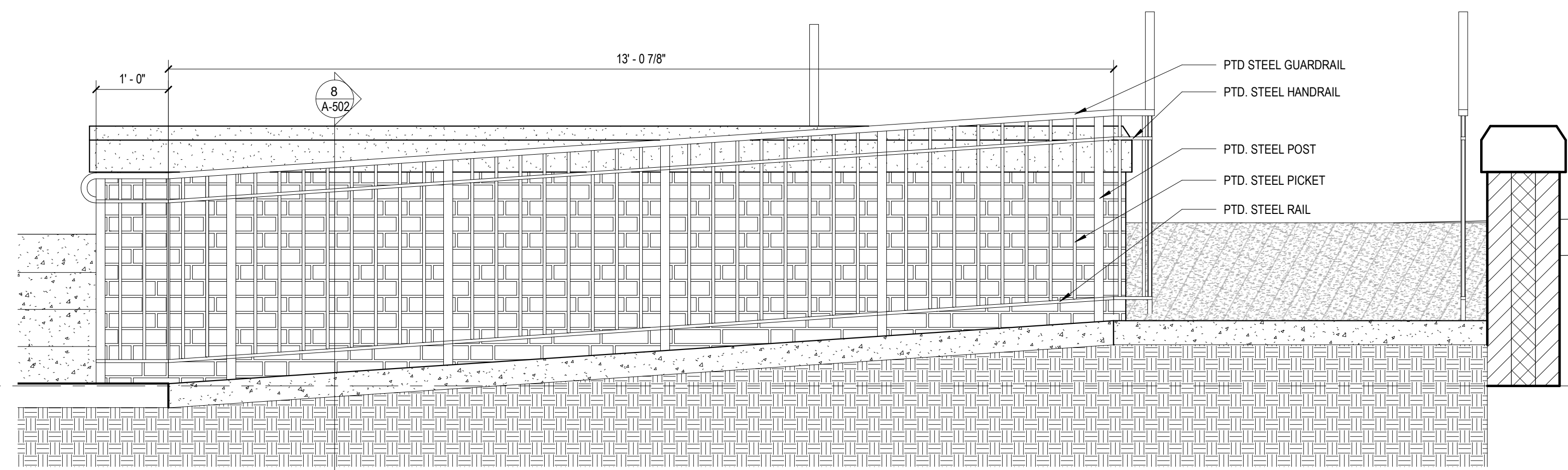

9 SECTION THROUGH RAMP
3/4" = 1'-0"

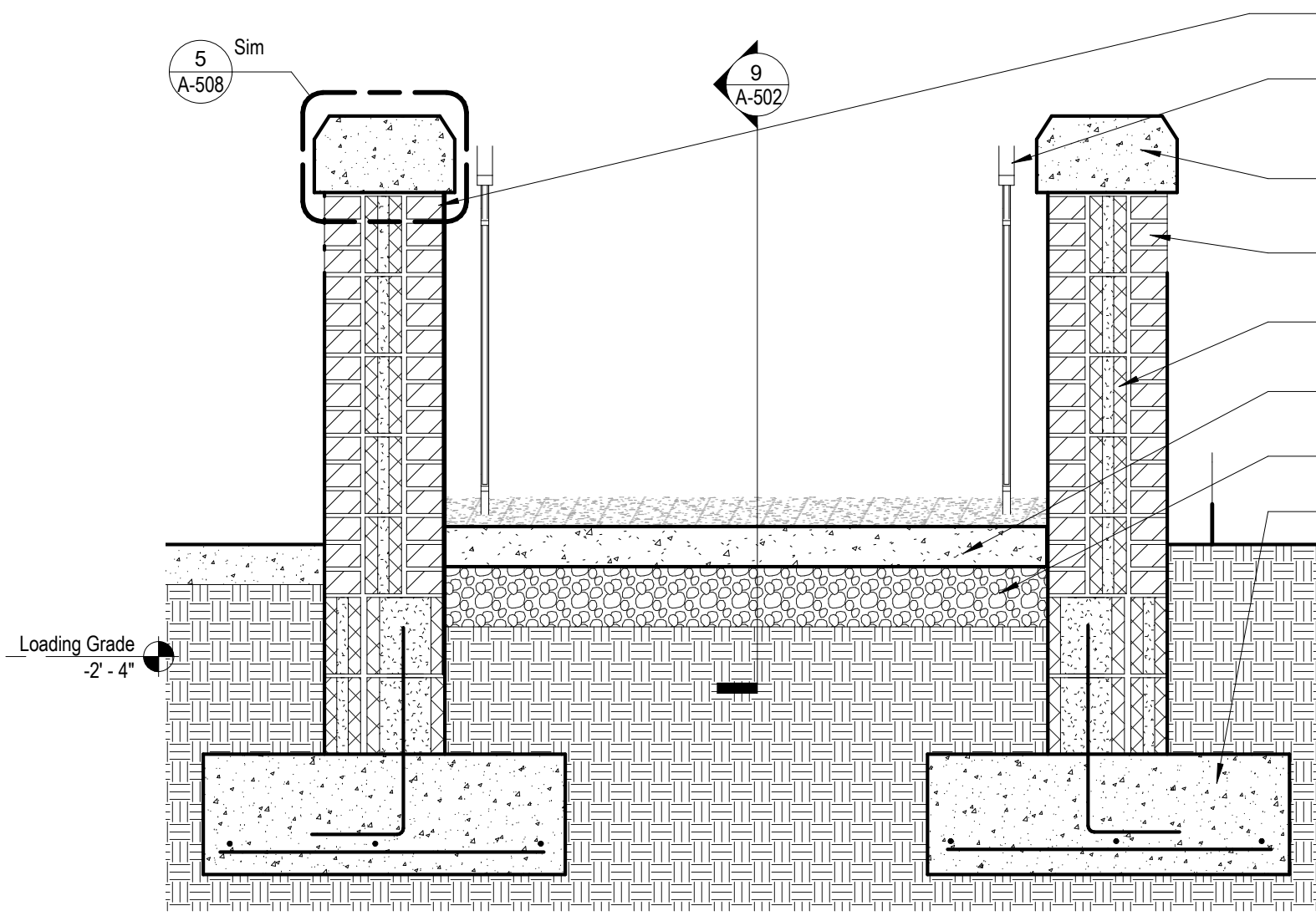

8 TYP. SECTION THROUGH RAMP
3/4" = 1'-0"

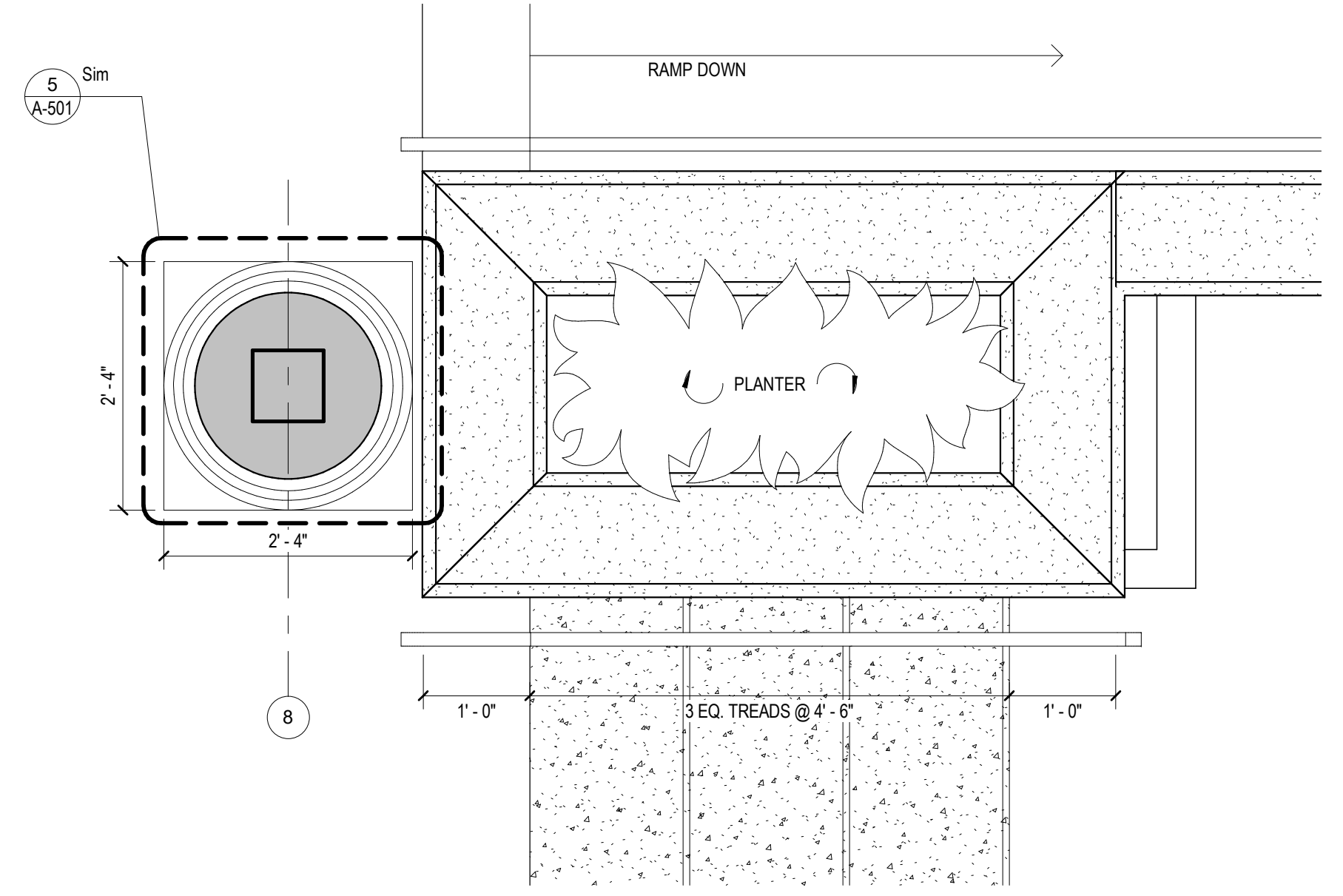

7 PLANTER/RAMP/STAIR INTERSECTION
3/4" = 1'-0"

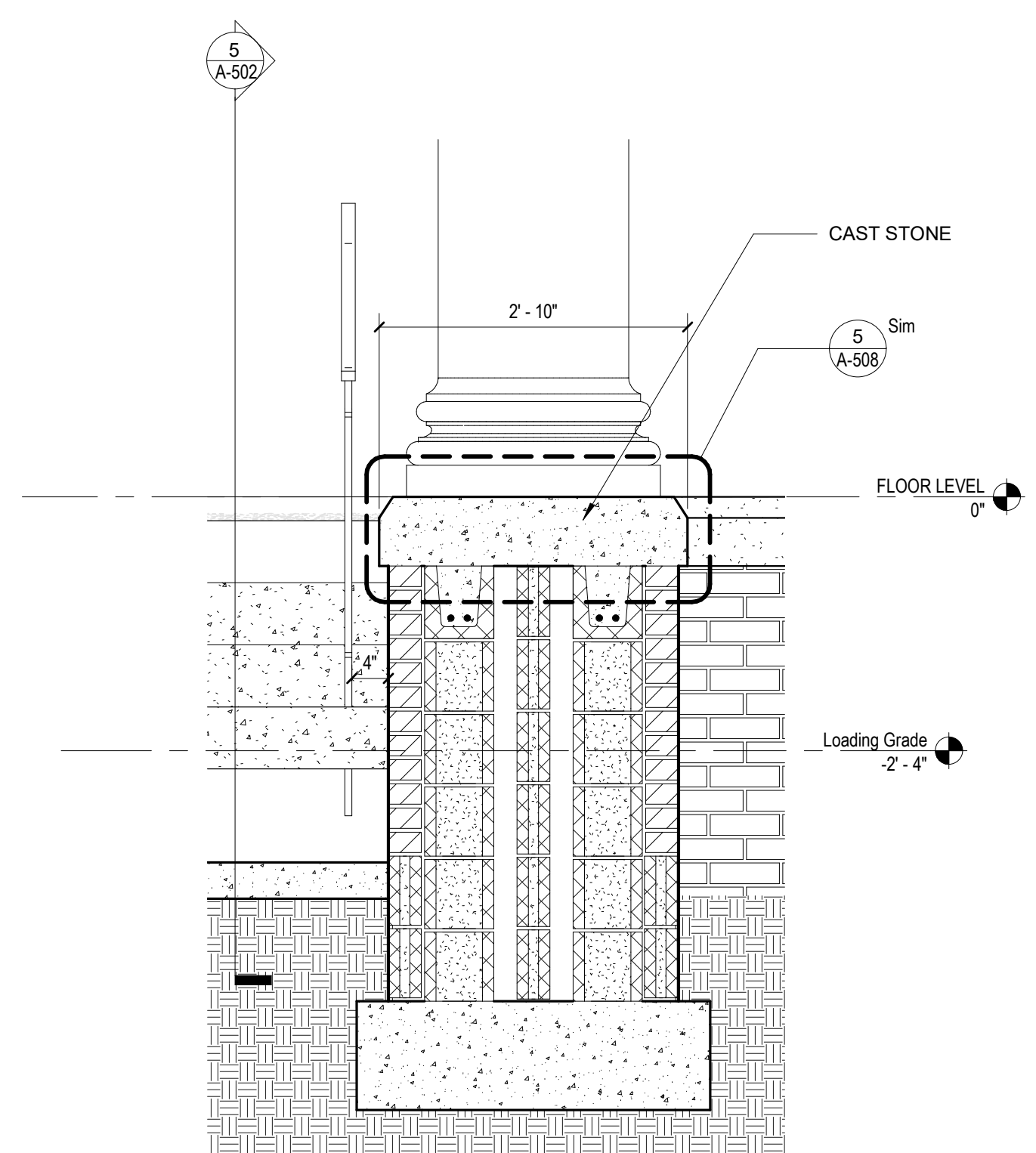

6 SECTION THROUGH WALL @ STARBUCKS STAIR
3/4" = 1'-0"

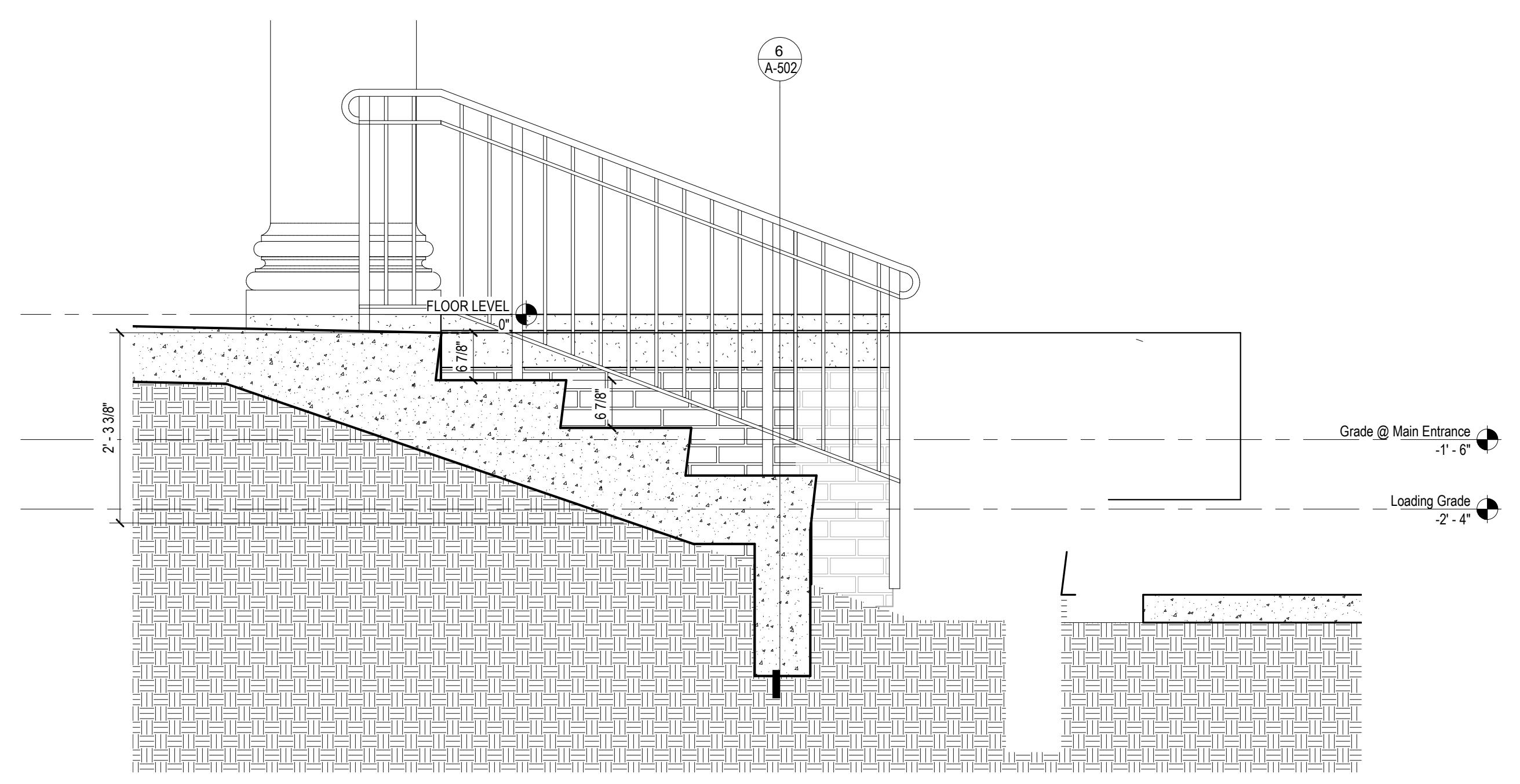

5 SECTION THROUGH STAIR @ STARBUCKS
3/4" = 1'-0"

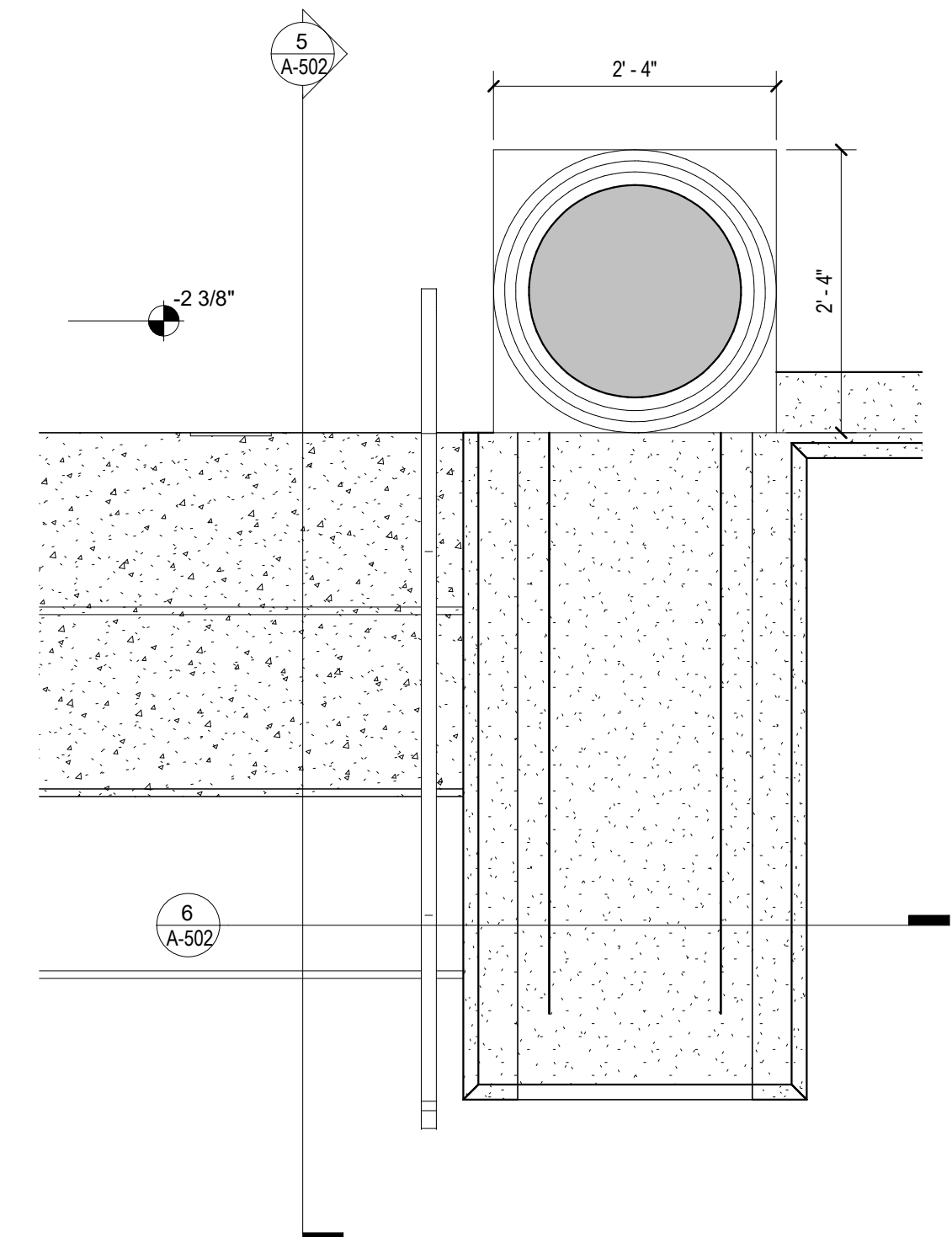

4 DETAIL @ STAIR @ STARBUCKS
3/4" = 1'-0"

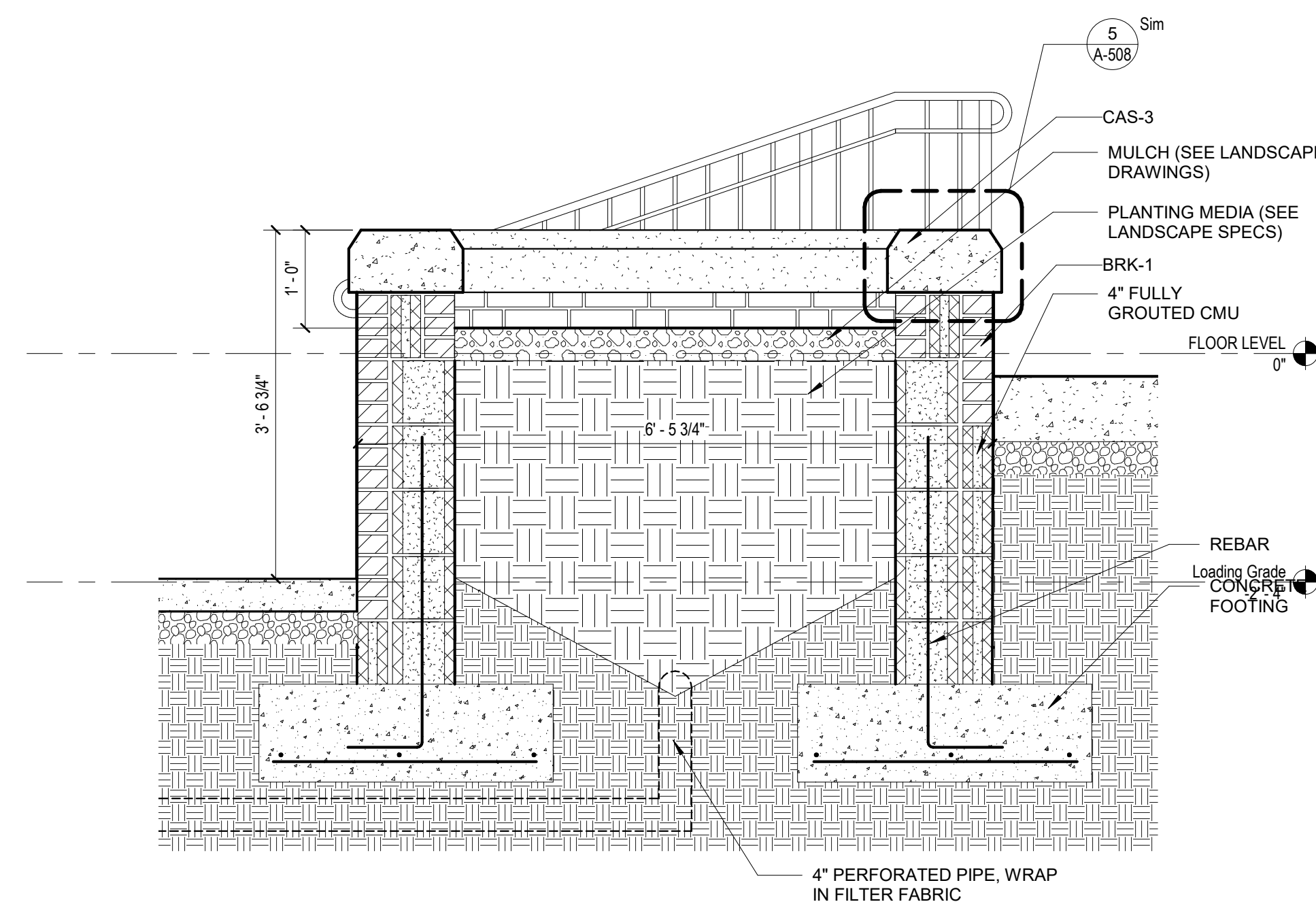

3 DETAIL THROUGH PLANTER
3/4" = 1'-0"

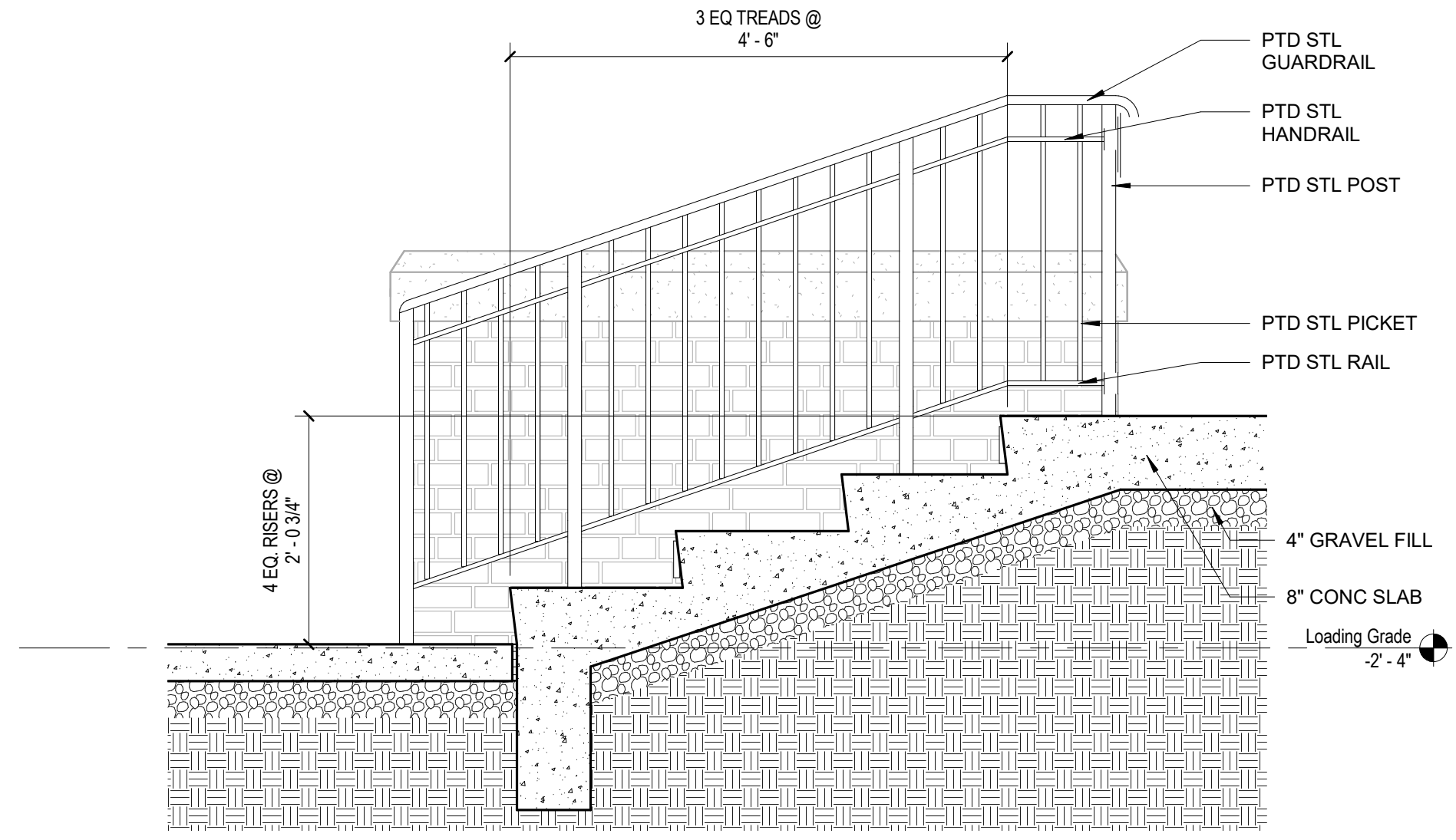

2 STAIR DETAIL @ FRONT ENTRY
3/4" = 1'-0"

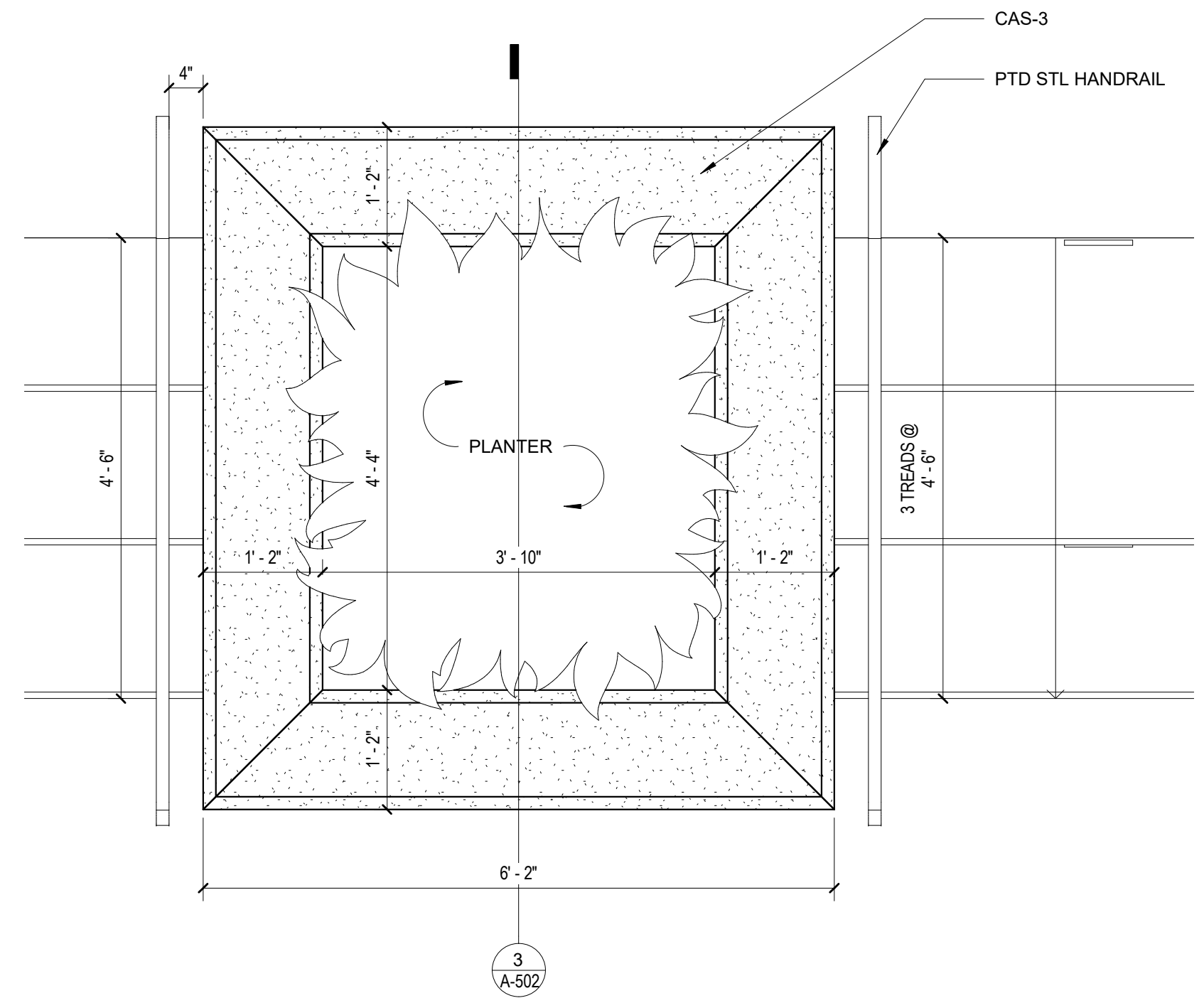

1 STAIR ENLARGED PLAN
3/4" = 1'-0"

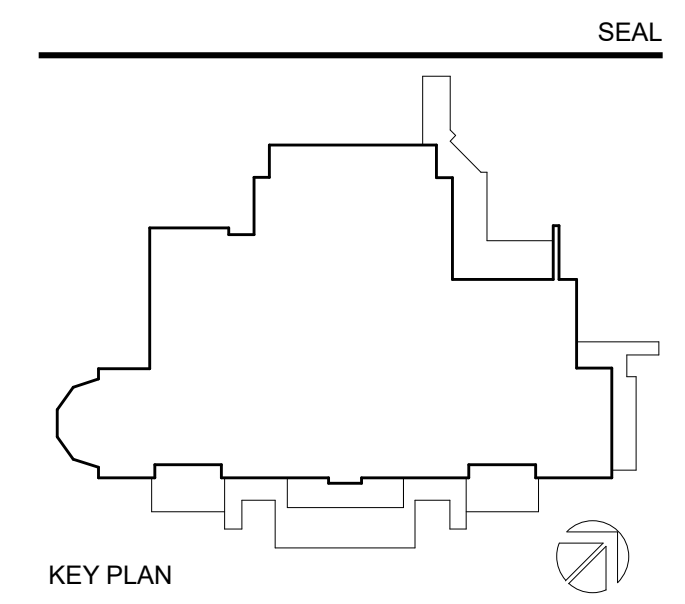
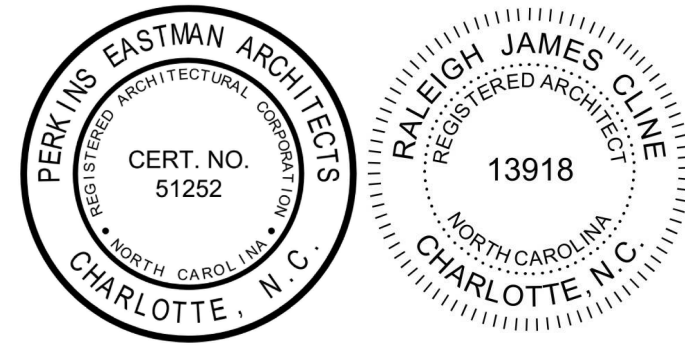

PERKINS EASTMAN
520 West Sixth Street
Charlotte, NC 28202
T: +1 704 940 0501
F: +1 704 362 4602

Owner:
UNC Wilmington
601 S College Rd, Wilmington, NC 28403

Construction Manager:
Monteth
208 Princess St, Wilmington, NC 28401

Civil / Site:
McAdams
One Glenwood Ave, Suite 201, Raleigh, NC 27603

Landscape:
McAdams
One Glenwood Ave, Suite 201, Raleigh, NC 27603

Structural:
LHC Structural Engineers
5430 Wade Park Blvd, Suite 400 Raleigh, NC 27607

Mechanical & Plumbing:
Optima Engineering
1927 S. Tryon St. Suite 300, Charlotte, NC 28203

Electrical:
Optima Engineering
1927 S. Tryon St. Suite 300, Charlotte, NC 28203

Lighting Consultant:
Optima Engineering
1927 S. Tryon St. Suite 300, Charlotte, NC 28203

Food Service:
Ricca Design Studios
515 Washington Street Norwell, MA 02061

Acoustical Consultant:
Thorburn Associates, Inc.
2500 Gateway Centre Blvd, Suite 800, Morrisville, NC 27560

PROJECT TITLE:
UNCW SOUTHEAST DINING FACILITY

PRICE DRIVE, WILMINGTON NC 28403

SCO #: 19-21358-01B

PROJECT No: 71193

DRAWING TITLE:
STAIR AND RAMP DETAILS

SCALE: 3/4" = 1'-0"

A-502

CD PACKAGE 2 - BUILDING

08-05-2020

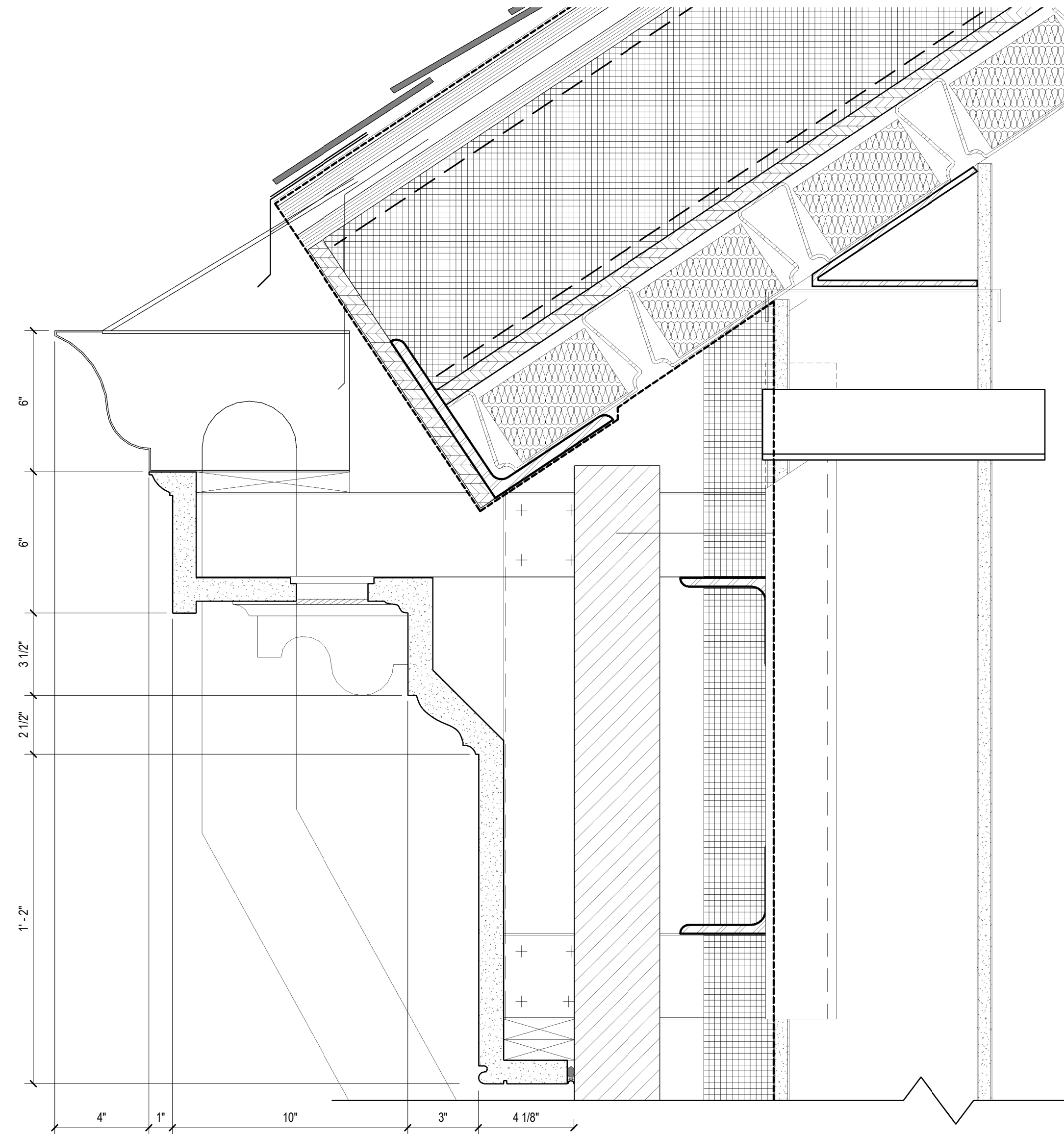

4 ENLARGED CORNICE DETAIL
3" = 1'-0"

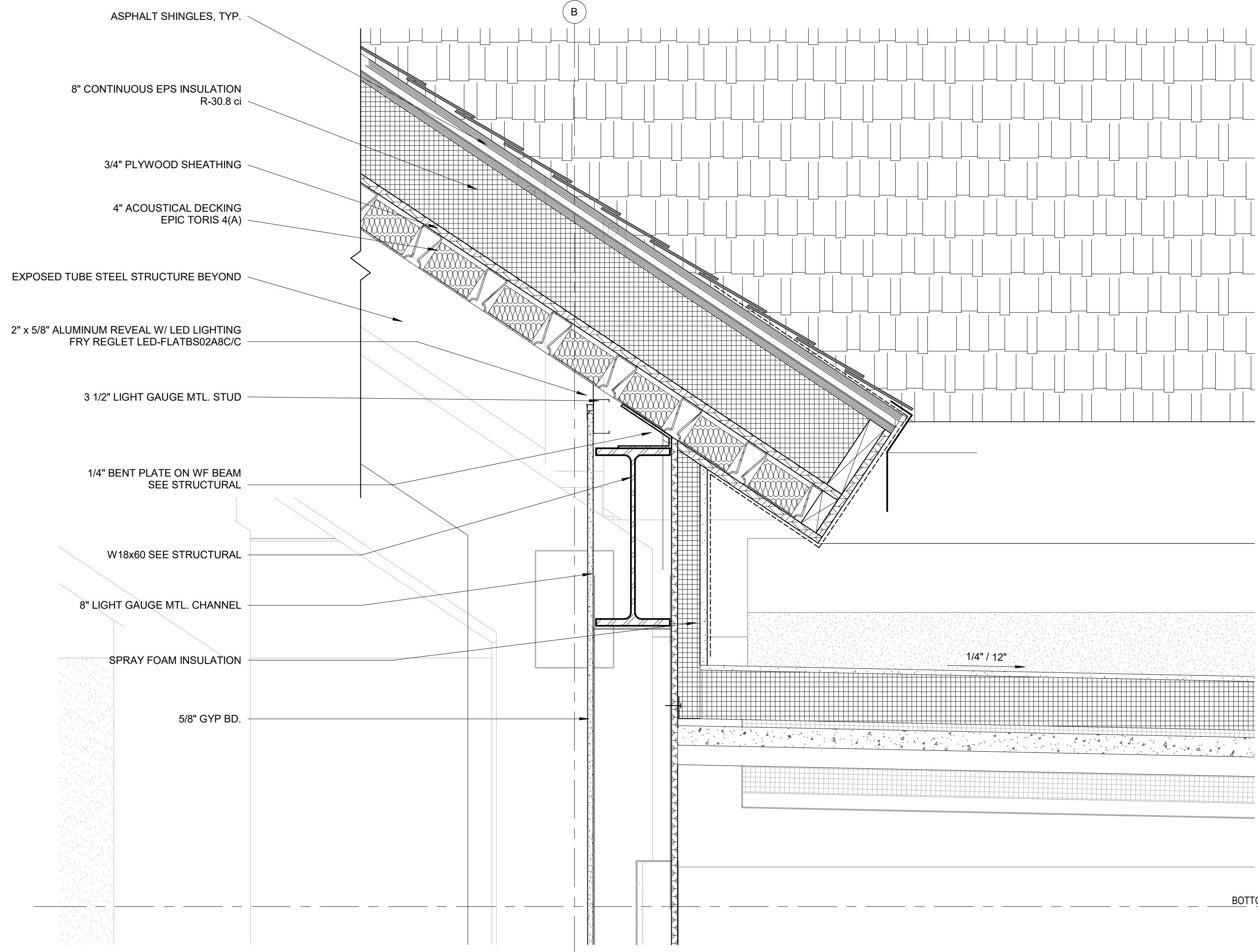

3 DETAIL @ ROOF INTERSECTION
1 1/2" = 1'-0"

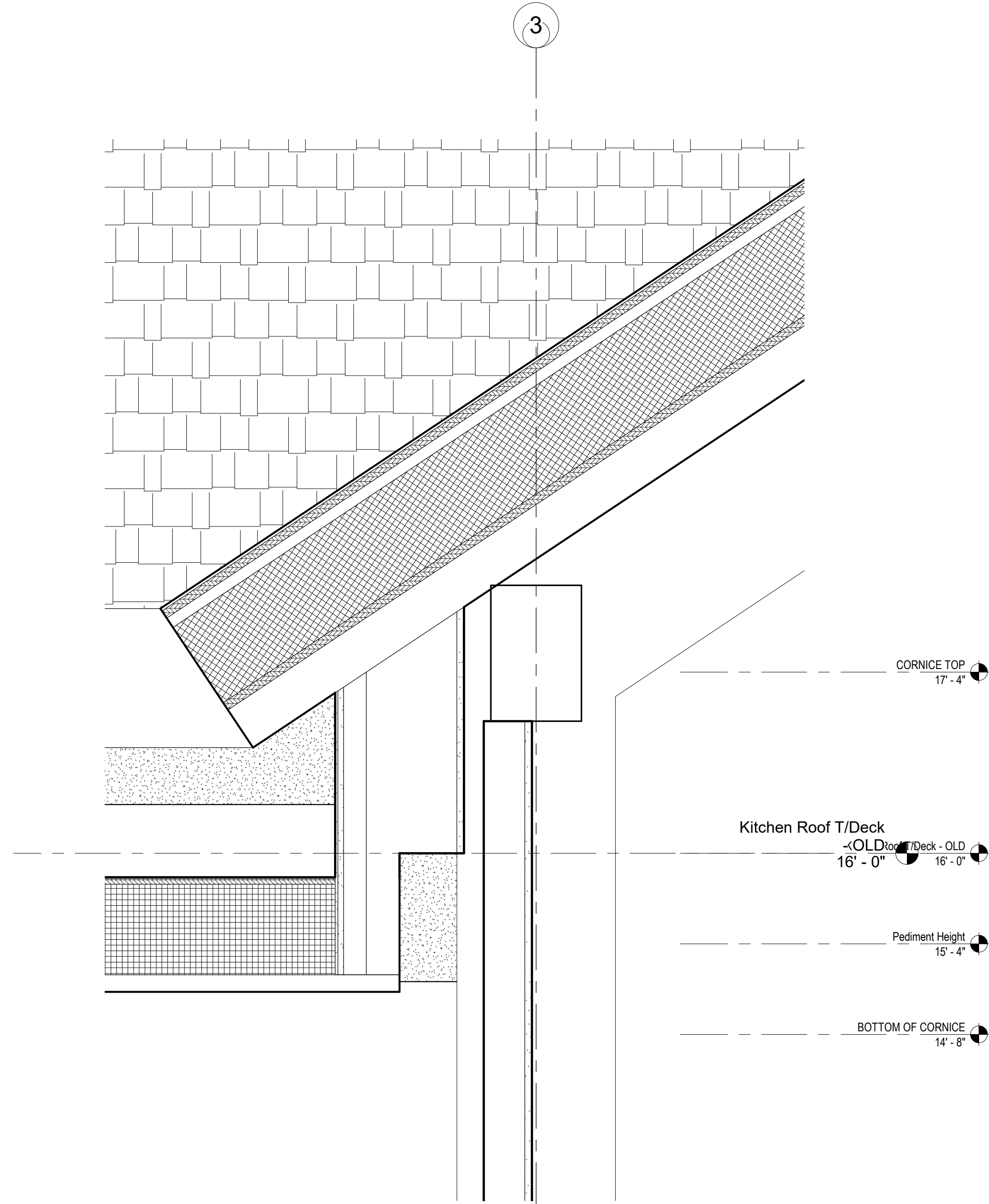

2 DETAIL @ ROOF INTERSECTION 3
1 1/2" = 1'-0"

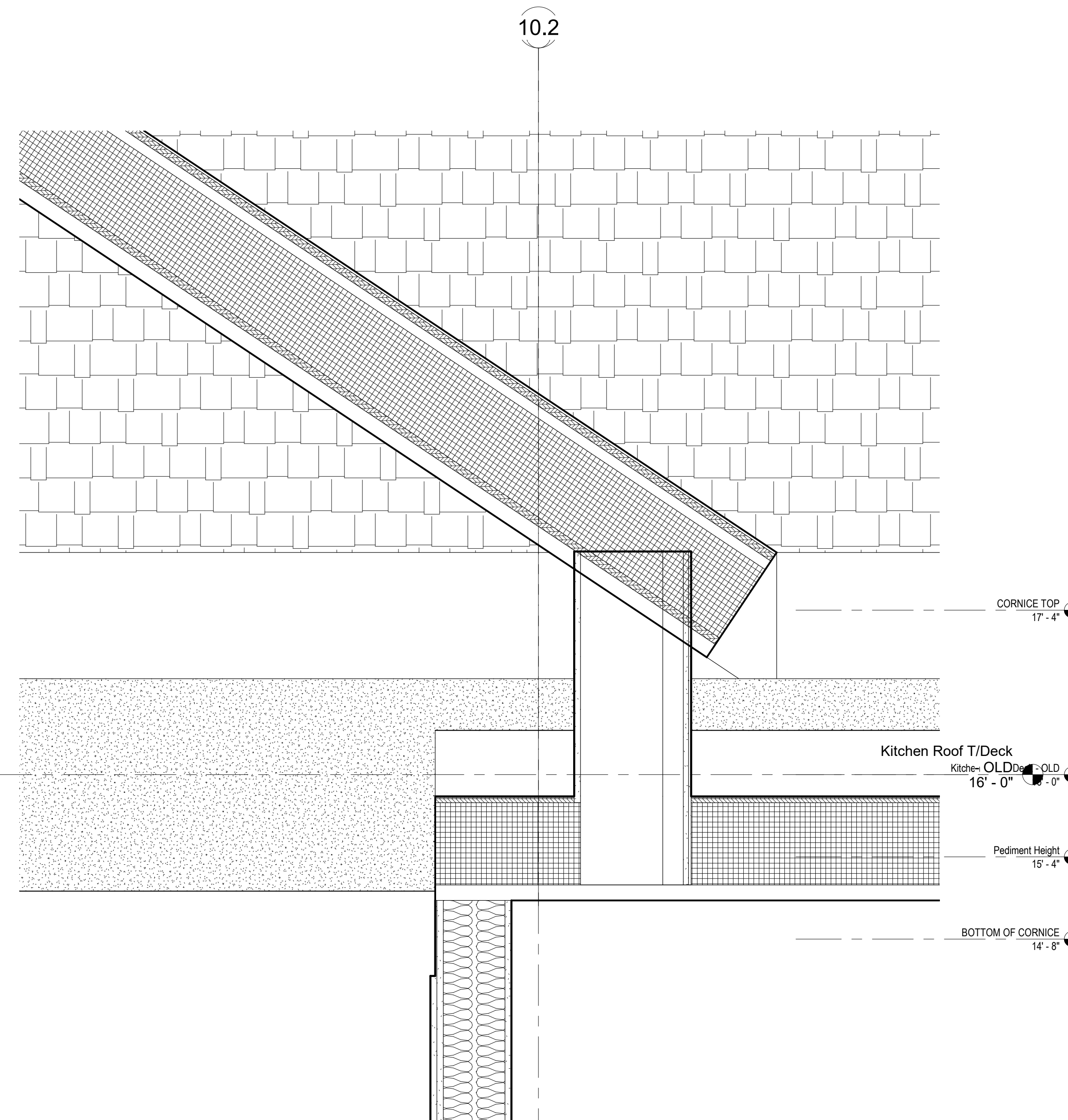

1 DETAIL @ ROOF INTERSECTION 2
1 1/2" = 1'-0"

NO.	DATE	ISSUE

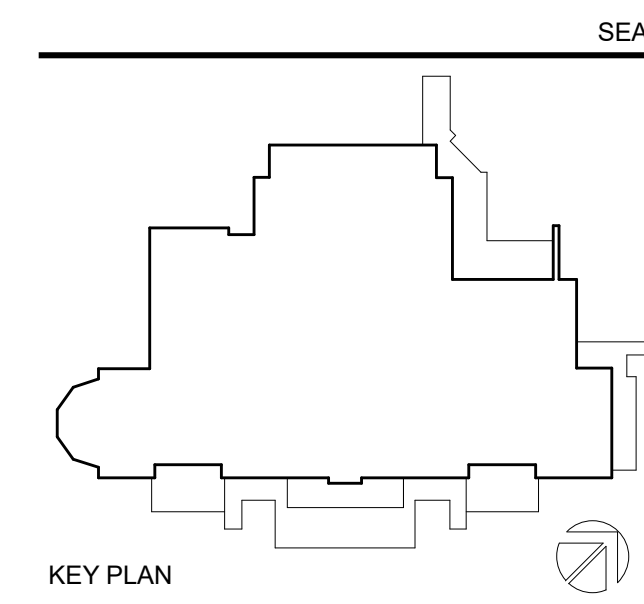
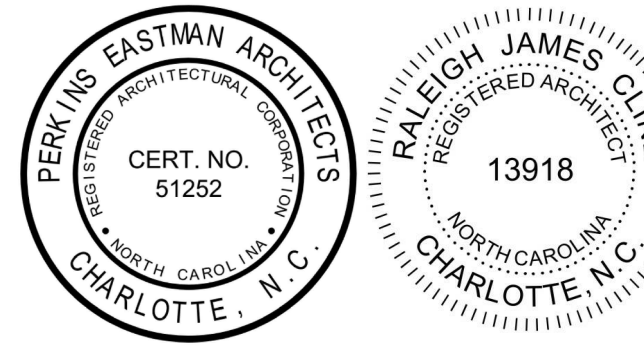

PERKINS EASTMAN
520 West Sixth Street
Charlotte, NC 28202
T: +1 704 940 0501
F: +1 704 362 4602

- Owner:
UNC Wilmington
601 S College Rd, Wilmington, NC 28403
- Construction Manager:
Monteith
208 Princess St. Wilmington, NC 28401
- Civil / Site:
McAdams
One Glenwood Ave. Suite 201, Raleigh, NC 27603
- Landscape:
McAdams
One Glenwood Ave. Suite 201, Raleigh, NC 27603
- Structural:
LHC Structural Engineers
5430 Wade Park Blvd., Suite 400 Raleigh, NC 27607
- Mechanical & Plumbing:
Optima Engineering
1927 S. Tryon St. Suite 300, Charlotte, NC 28203
- Electrical:
Optima Engineering
1927 S. Tryon St. Suite 300, Charlotte, NC 28203
- Lighting Consultant:
Optima Engineering
1927 S. Tryon St. Suite 300, Charlotte, NC 28203
- Food Service:
Ricca Design Studios
515 Washington Street Norwell, MA 02061
- Acoustical Consultant:
Thorburn Associates, Inc.
2500 Gateway Centre Blvd, Suite 800, Morrisville, NC 27560

PROJECT TITLE:
UNCW SOUTHEAST DINING FACILITY

PRICE DRIVE, WILMINGTON NC 28403

SCO #: 19-21358-01B

PROJECT No: 71193

DRAWING TITLE:
WALL DETAILS

C:\REVIT_LOCAL\171193_UNCW_R19_ARCH_2B_P_Reardon.rvt
8/5/2020 3:24:42 PM

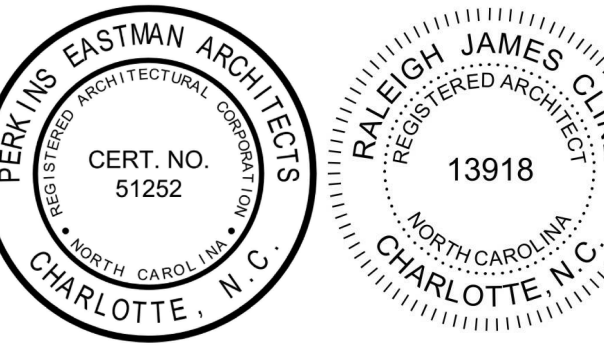

SEAL

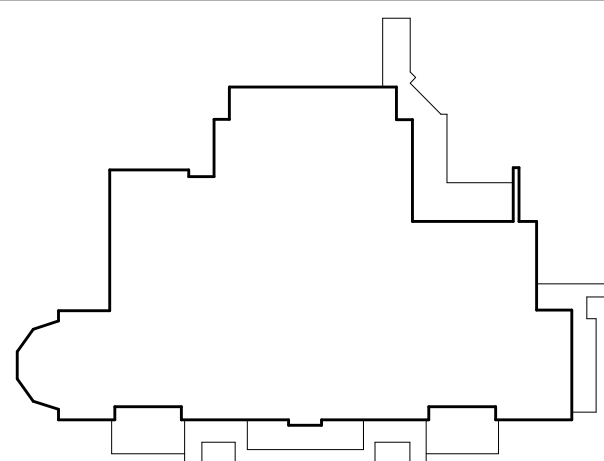

KEY PLAN

PERKINS EASTMAN
520 West Sixth Street
Charlotte, NC 28202
T: +1 704 940 0501
F: +1 704 362 4602

Owner:
UNC Wilmington
601 S College Rd, Wilmington, NC 28403

Construction Manager:
Monteith
208 Princess St, Wilmington, NC 28401

Civil / Site:
McAdams
One Glenwood Ave, Suite 201, Raleigh, NC 27603

Landscape:
McAdams
One Glenwood Ave, Suite 201, Raleigh, NC 27603

Structural:
LHC Structural Engineers
5430 Wade Park Blvd, Suite 400 Raleigh, NC 27607

Mechanical & Plumbing:
Optima Engineering
1927 S. Tryon St. Suite 300, Charlotte, NC 28203

Electrical:
Optima Engineering
1927 S. Tryon St. Suite 300, Charlotte, NC 28203

Lighting Consultant:
Optima Engineering
1927 S. Tryon St. Suite 300, Charlotte, NC 28203

Food Service:
Ricca Design Studios
515 Washington Street Norwell, MA 02061

Acoustical Consultant:
Thorburn Associates, Inc.
2500 Gateway Centre Blvd, Suite 800, Morrisville, NC 27560

PROJECT TITLE:

**UNCW
SOUTHEAST
DINING FACILITY**
PRICE DRIVE, WILMINGTON NC 28403
SCO #: 19-21358-01B
PROJECT No: 71193
DRAWING TITLE:
WALL DETAILS

SCALE: 1 1/2" = 1'-0"

A-505

CD PACKAGE 2 - BUILDING

08-05-2020

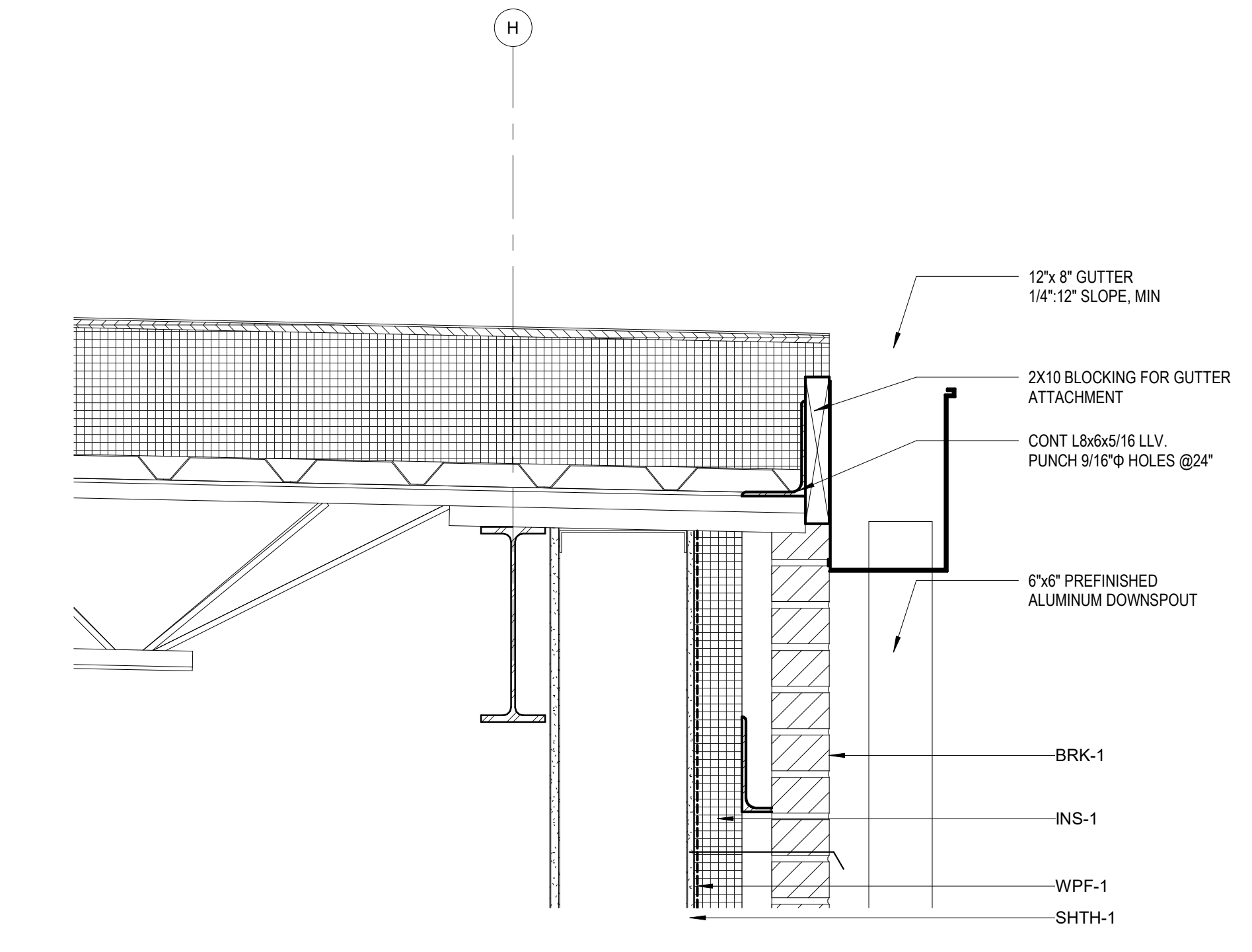

4 **DETAIL @ LOW SLOPE ROOF GUTTER NEW**

1 1/2" = 1'-0"

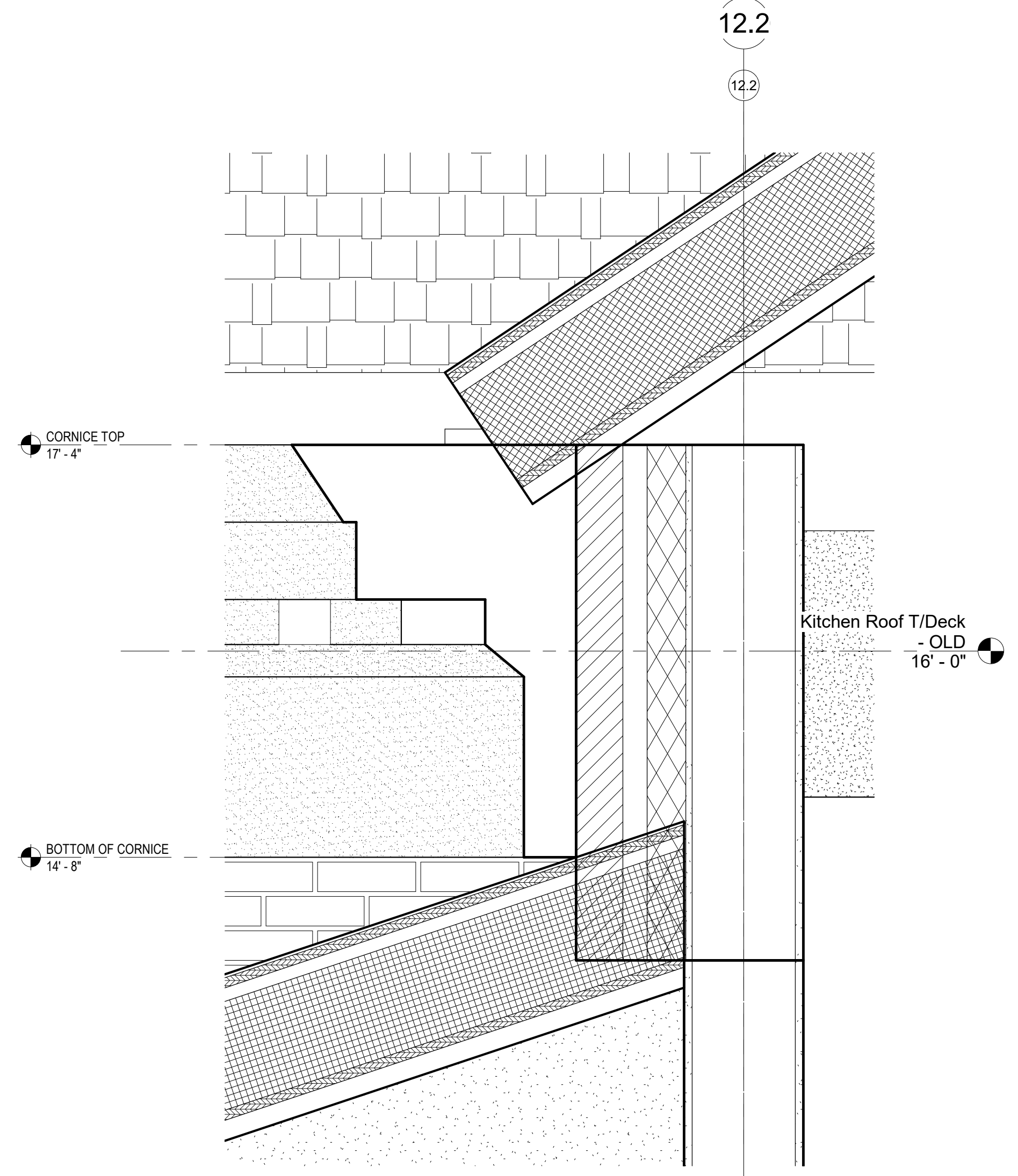

5 **DETAIL @ ROOF @ STARBUCKS STORAGE**

1 1/2" = 1'-0"

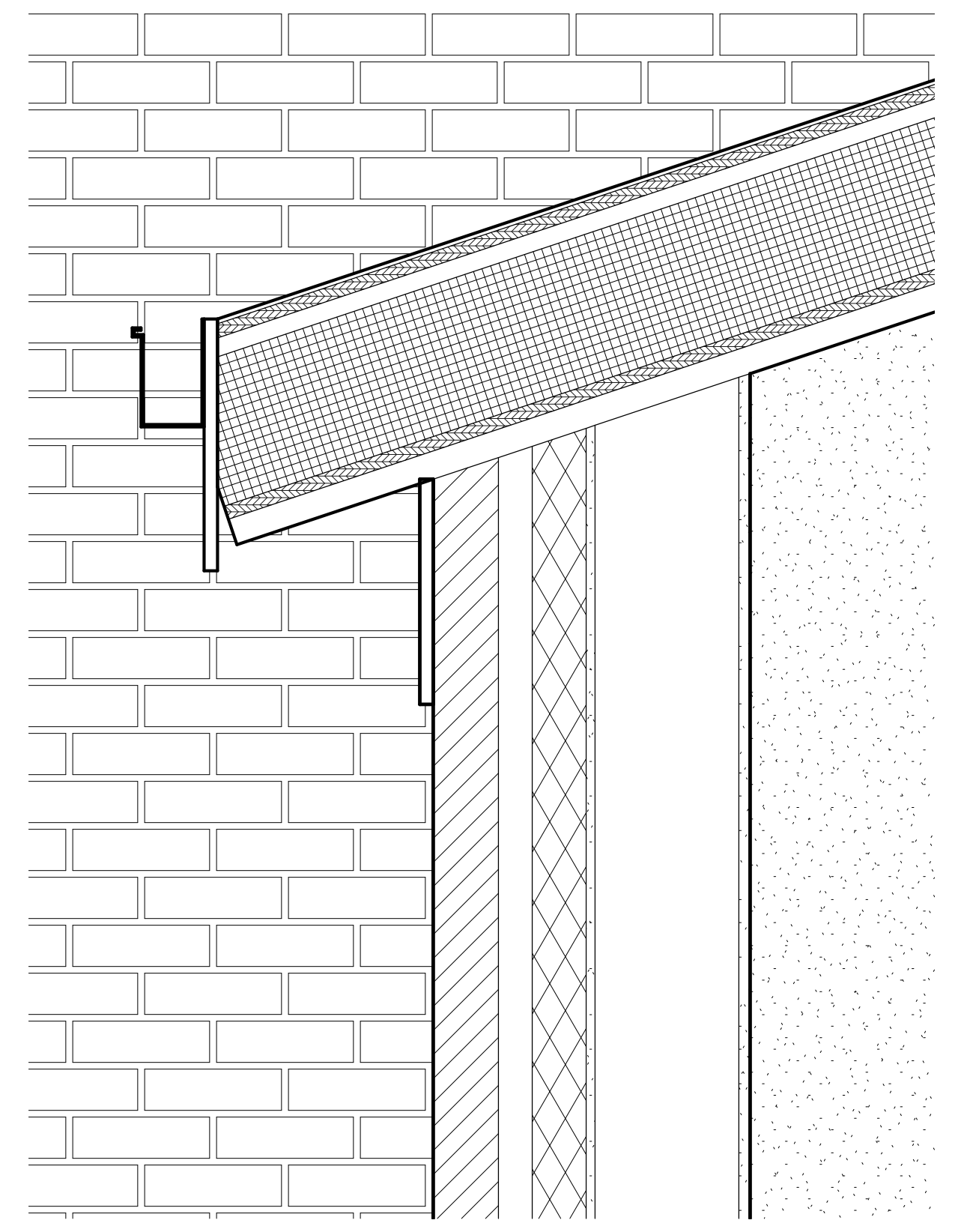

6 **DETAIL @ EAVE @ STARBUCKS STORAGE**

1 1/2" = 1'-0"

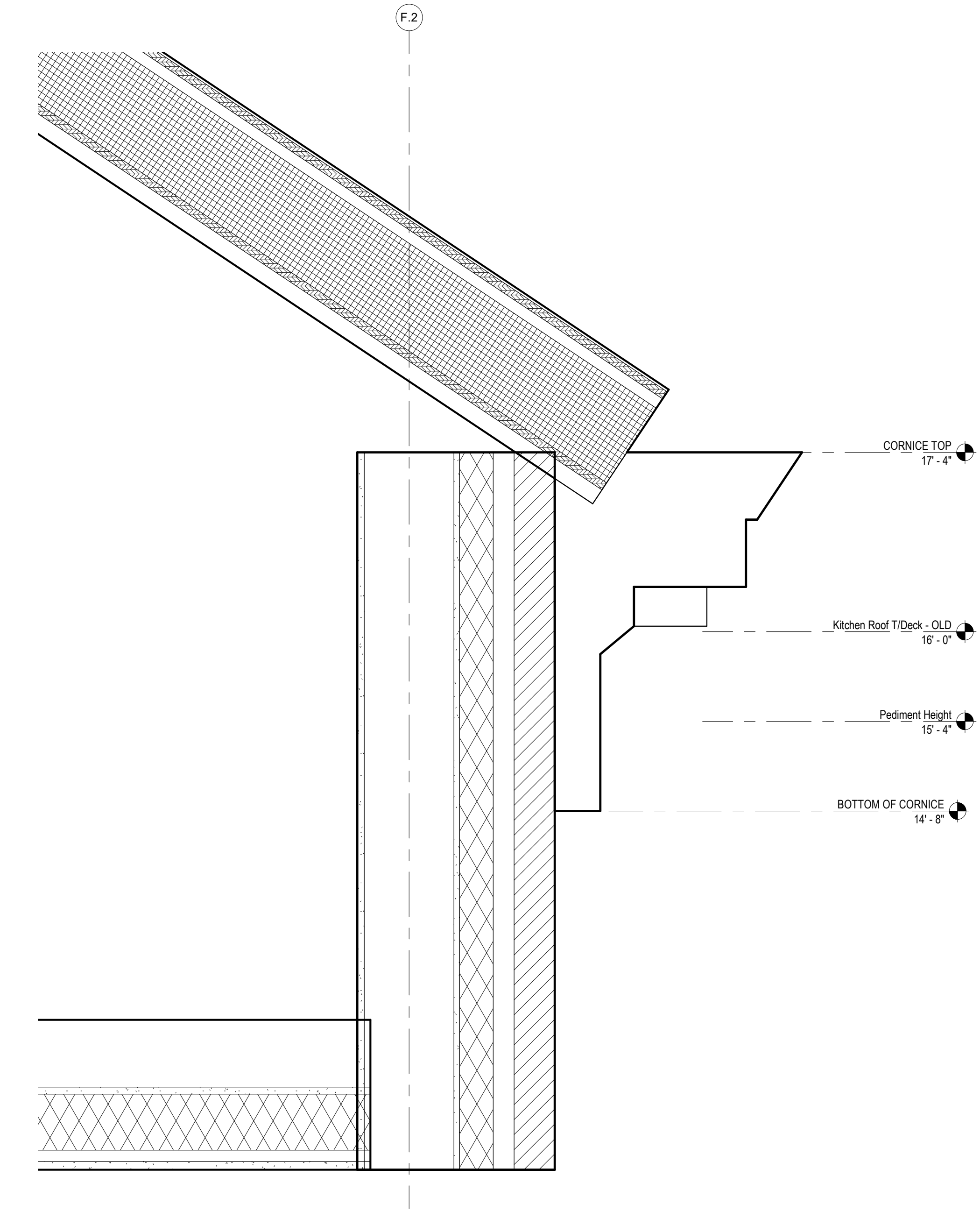

1 **DETAIL @ ROOF ABOVE LOADING**

1 1/2" = 1'-0"

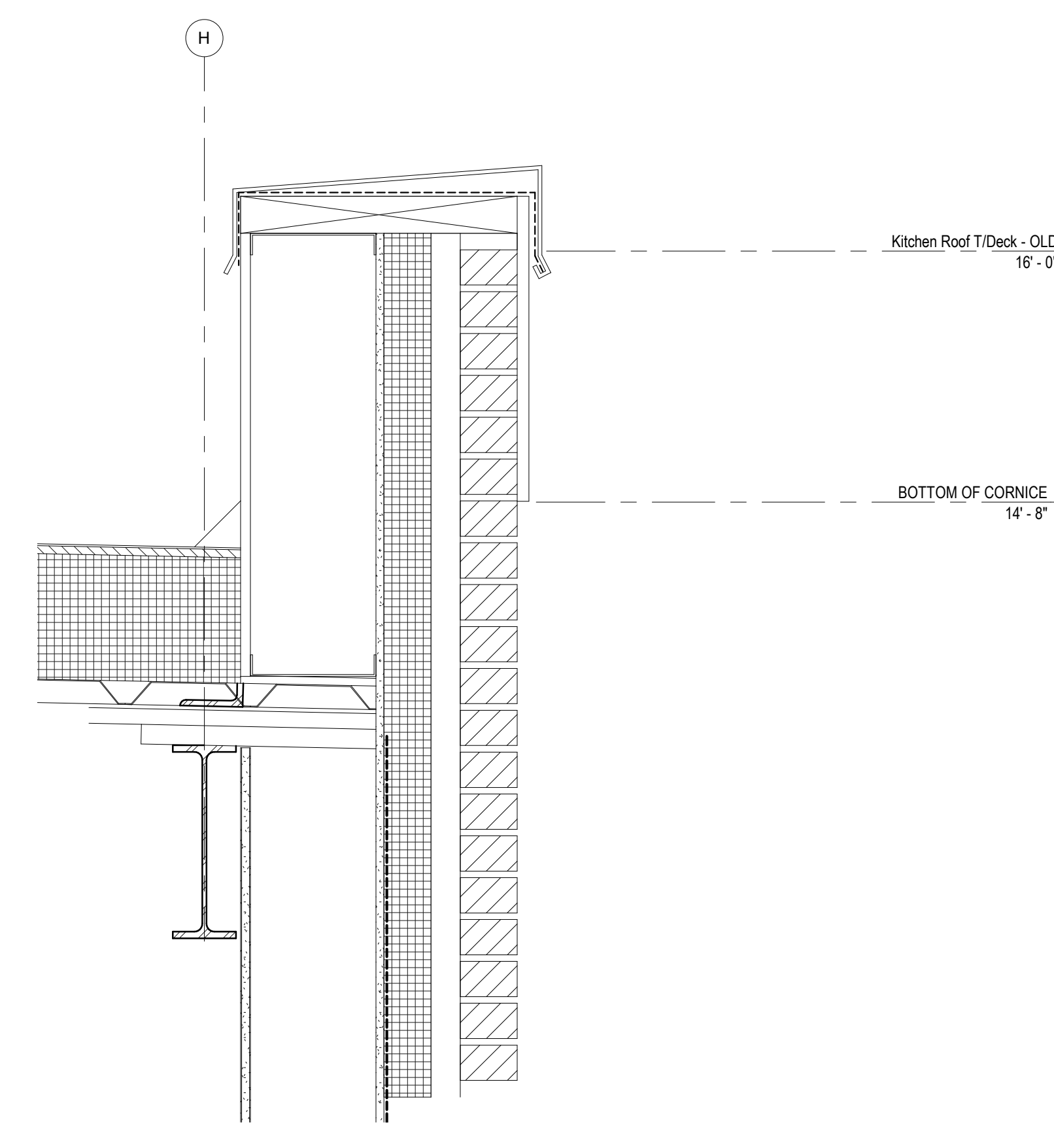

2 **PARAPET DETAIL**

1 1/2" = 1'-0"

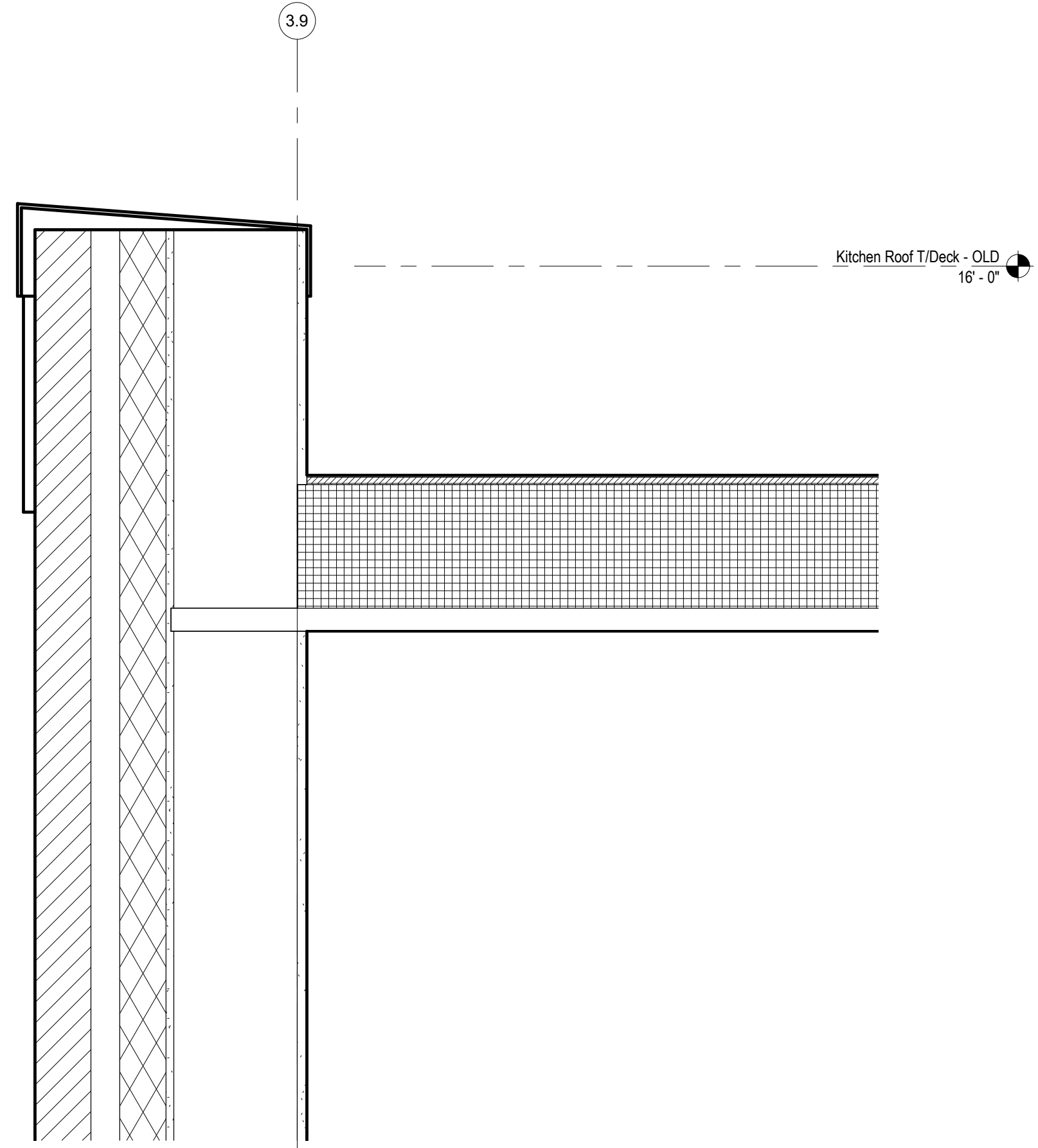

3 **PARAPET DETAIL B**

1 1/2" = 1'-0"

C:\REVIT_LOCAL\1193_UNCW_R19_ARCH_2B_P_Readonly.rvt
8/5/2020 3:24:51 PM

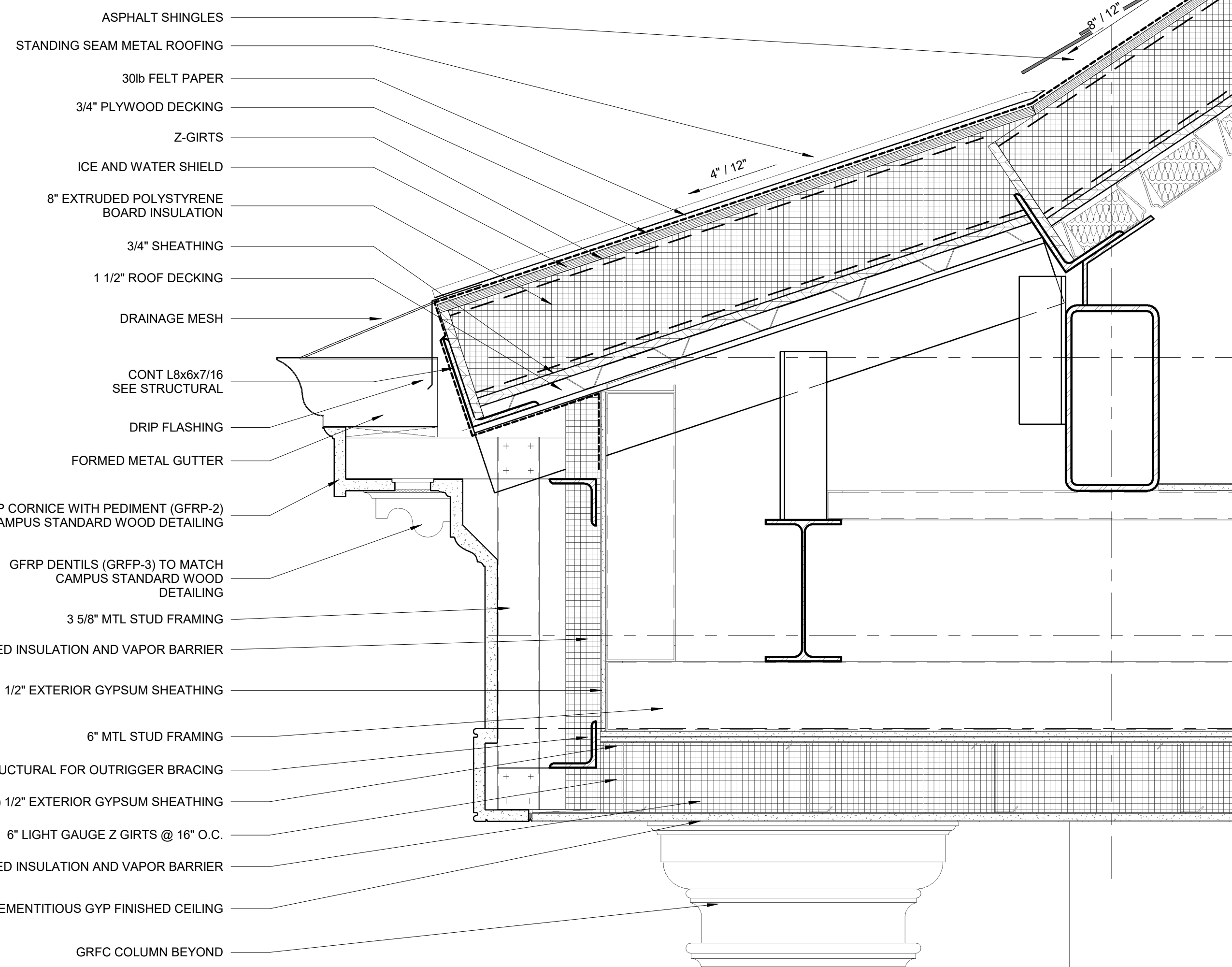

2 CORNICE DETAIL @ BUMP OUT
1 1/2" = 1'-0"

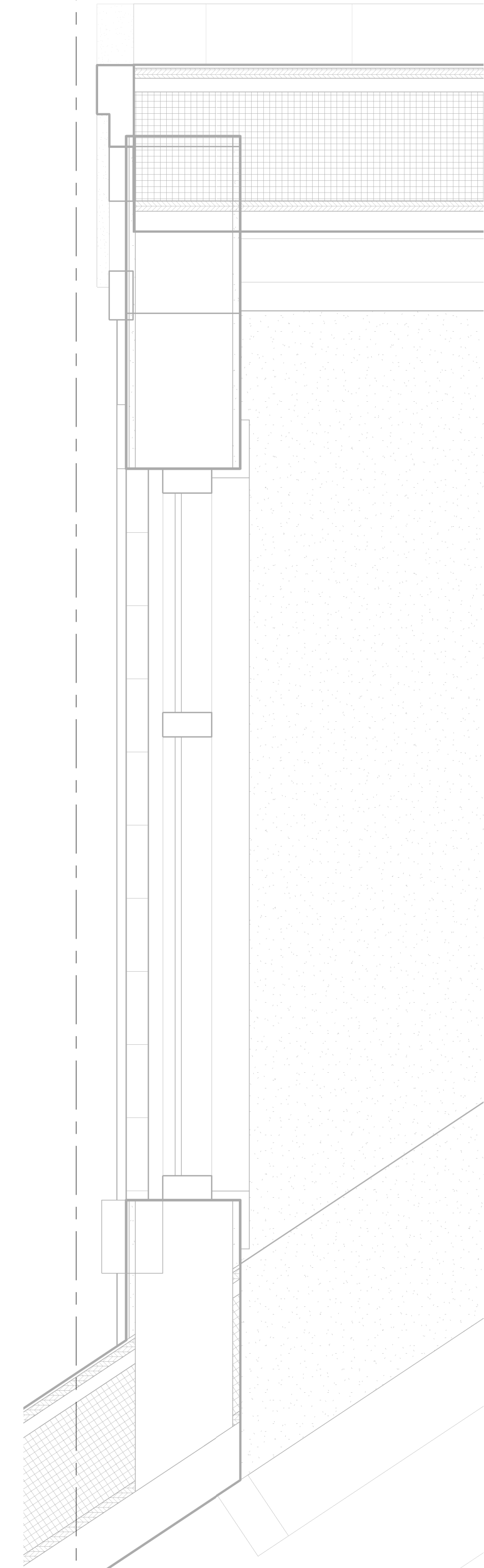

3 DETAIL @ DORMER
1 1/2" = 1'-0"

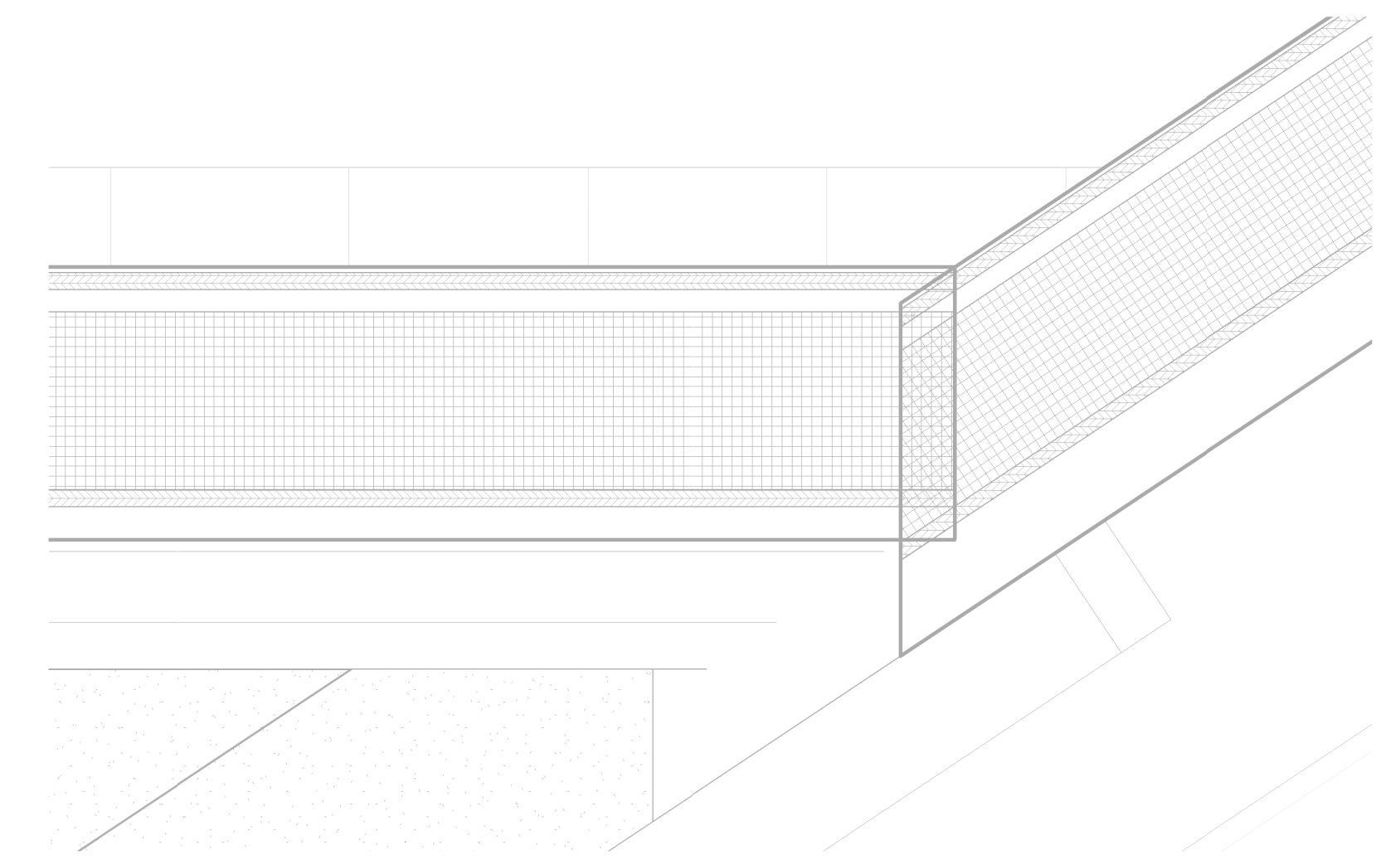

1 SECTION DETAIL AT INSET HEAD
1 1/2" = 1'-0"

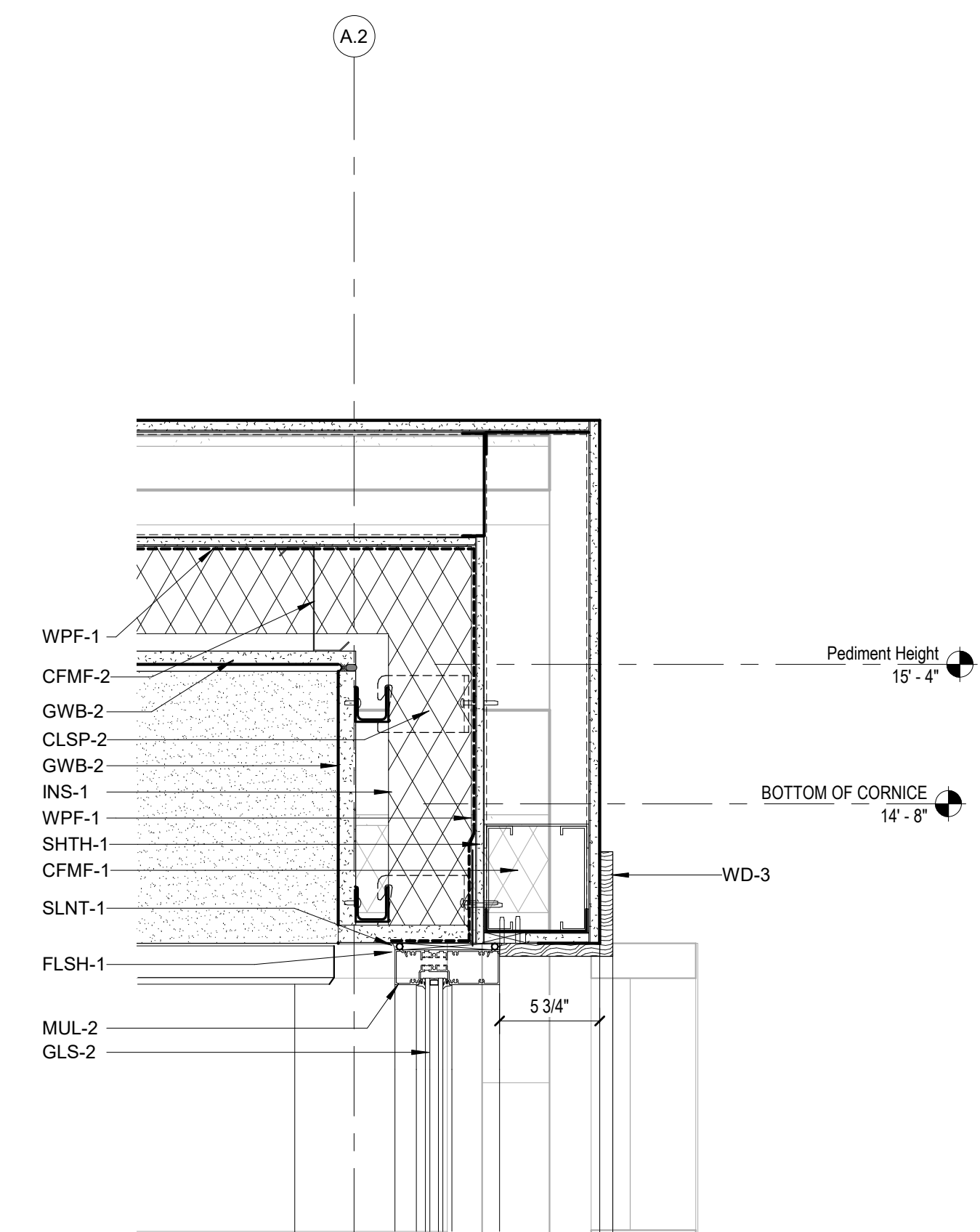

NO. DATE ISSUE

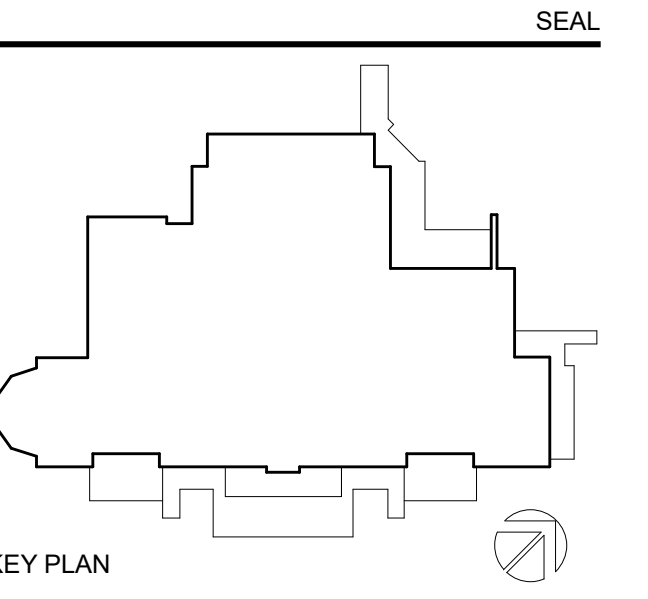
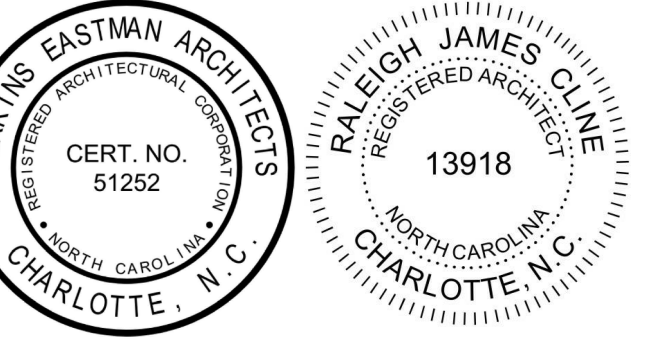

PERKINS EASTMAN
520 West Sixth Street
Charlotte, NC 28202
T: +1 704 940 0501
F: +1 704 362 4602

Owner:
UNC Wilmington
601 S College Rd, Wilmington, NC 28403

Construction Manager:
Monteith
208 Princess St. Wilmington, NC 28401

Civil / Site:
McAdams
One Glenwood Ave. Suite 201, Raleigh, NC 27603

Landscape:
McAdams
One Glenwood Ave. Suite 201, Raleigh, NC 27603

Structural:
LHC Structural Engineers
5430 Wade Park Blvd., Suite 400 Raleigh, NC 27607

Mechanical & Plumbing:
Optima Engineering
1927 S. Tryon St. Suite 300, Charlotte, NC 28203

Electrical:
Optima Engineering
1927 S. Tryon St. Suite 300, Charlotte, NC 28203

Lighting Consultant:
Optima Engineering
1927 S. Tryon St. Suite 300, Charlotte, NC 28203

Food Service:
Ricca Design Studios
515 Washington Street Norwell, MA 02061

Acoustical Consultant:
Thorburn Associates, Inc.
2500 Gateway Centre Blvd, Suite 800, Morrisville, NC 27560

PROJECT TITLE:
UNCW SOUTHEAST DINING FACILITY

PRICE DRIVE, WILMINGTON NC 28403

SCO #: 19-21358-01B

PROJECT No: 71193

DRAWING TITLE:
WALL DETAILS

SCALE: 1 1/2" = 1'-0"

A-506

CD PACKAGE 2 - BUILDING

08-05-2020

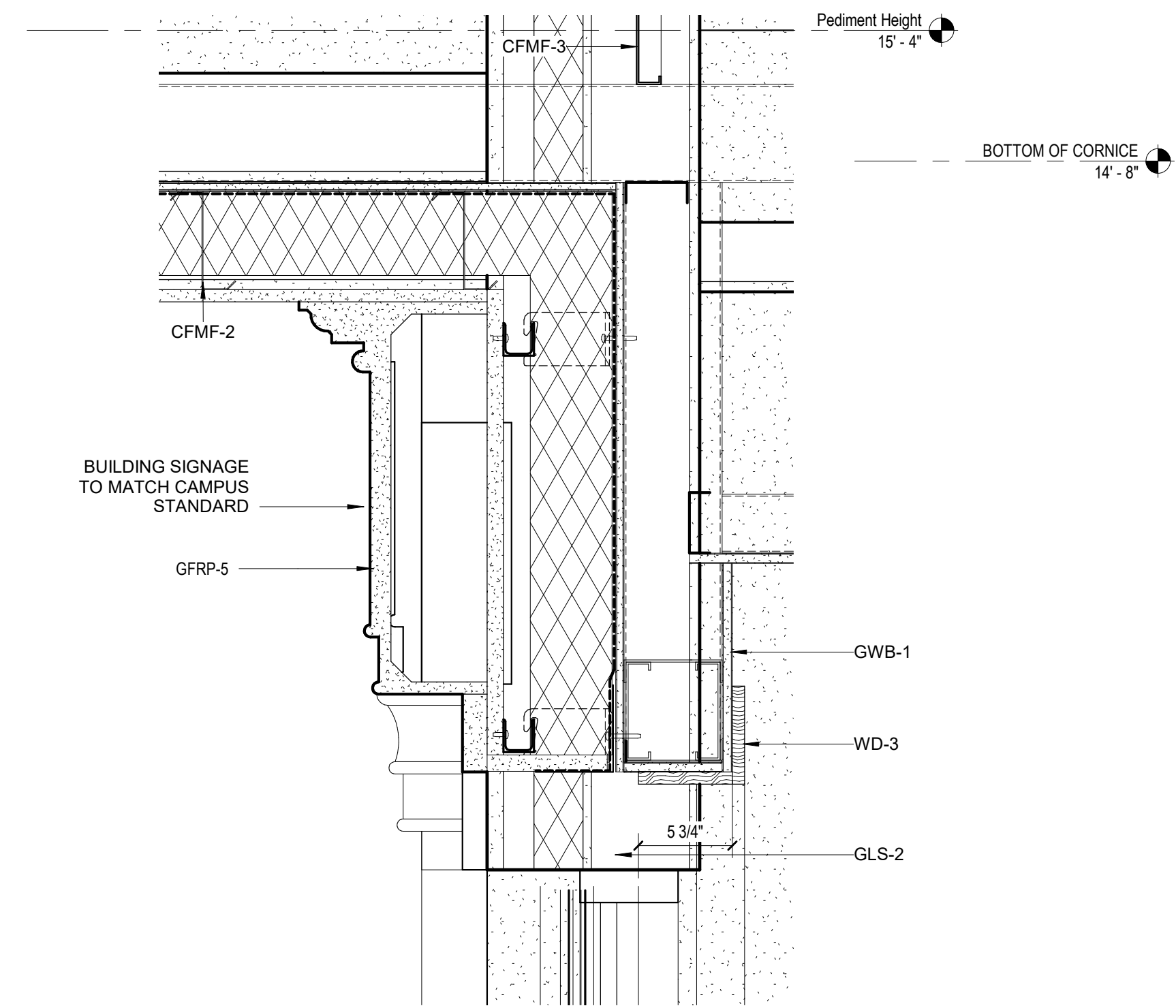

3 **DETAIL @ ENTRY HEAD NEW**
 1 1/2" = 1'-0"

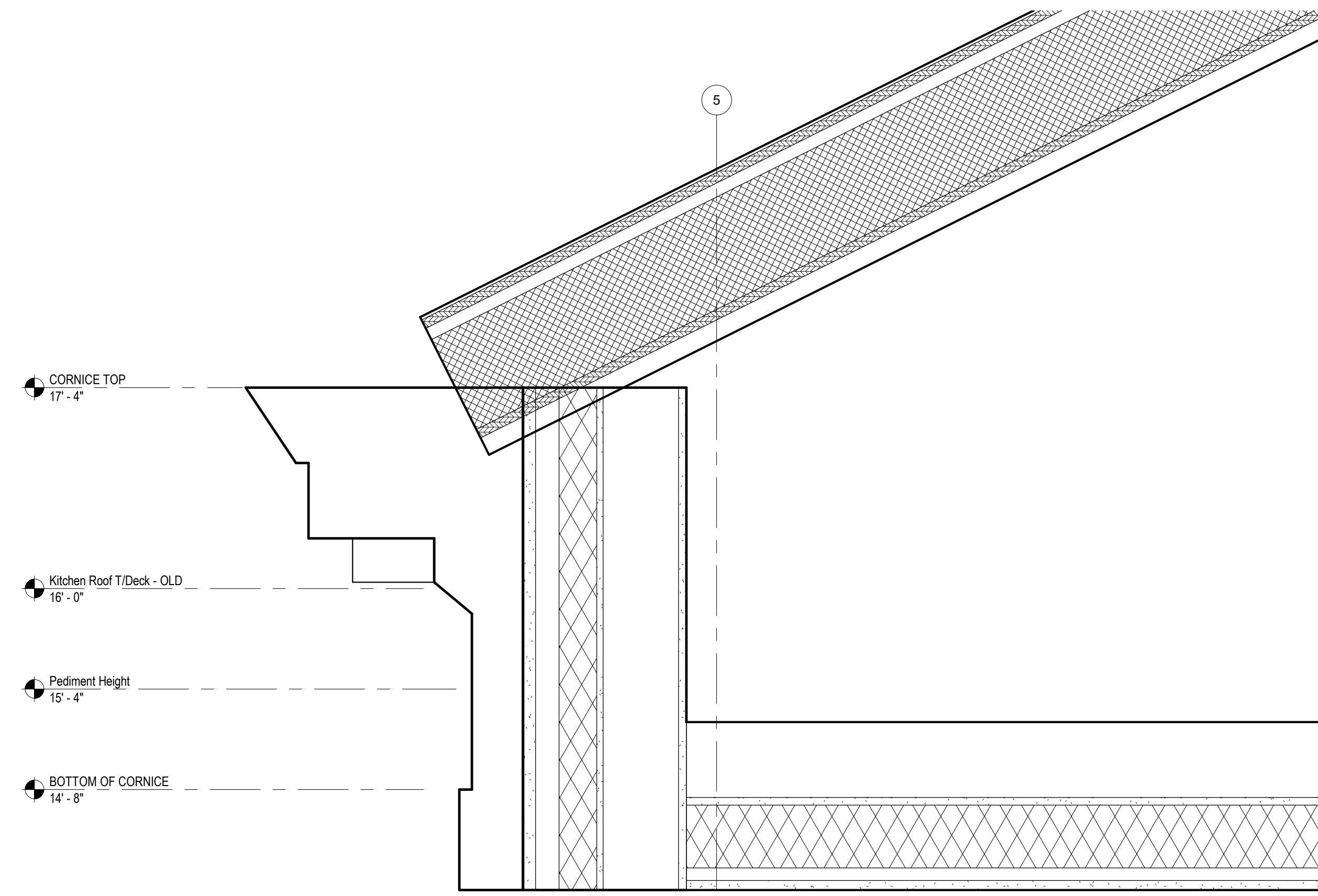

2 **DETAIL @ ENTRY ROOF**
 1 1/2" = 1'-0"

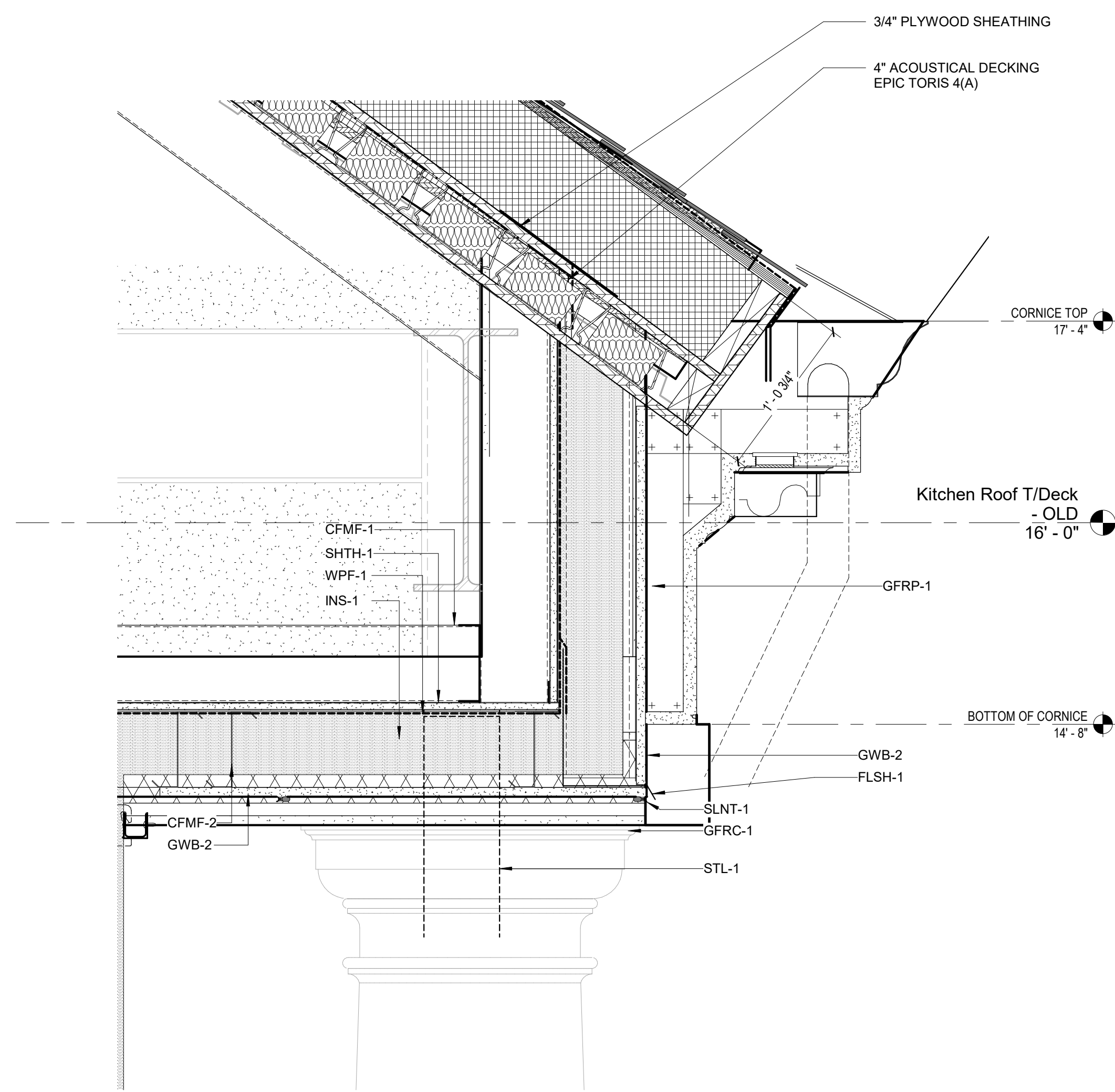

1 **SECTION DETAIL AT CORNICE @ COLUMN**
 1 1/2" = 1'-0"

C:\REVIT_LOCAL\1193_UNCW_R19_ARCH_2B_P_Reardon.rvt
 8/5/2020 3:24:54 PM

NO.	DATE	ISSUE

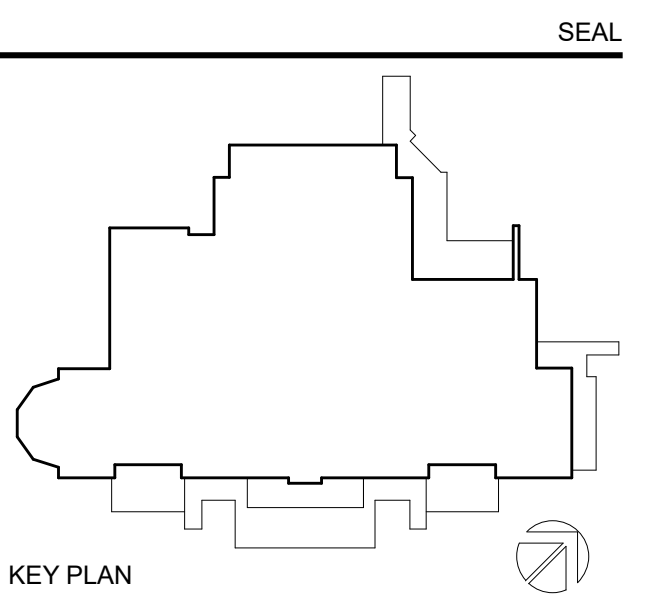

PERKINS EASTMAN
 520 West Sixth Street
 Charlotte, NC 28202
 T: +1 704 940 0501
 F: +1 704 362 4602

Owner:
UNC Wilmington
 601 S College Rd, Wilmington, NC 28403

Construction Manager:
Monteith
 208 Princess St, Wilmington, NC 28401

Civil / Site:
McAdams
 One Glenwood Ave, Suite 201, Raleigh, NC 27603

Landscape:
McAdams
 One Glenwood Ave, Suite 201, Raleigh, NC 27603

Structural:
LHC Structural Engineers
 5430 Wade Park Blvd., Suite 400 Raleigh, NC 27607

Mechanical & Plumbing:
Optima Engineering
 1927 S. Tryon St. Suite 300, Charlotte, NC 28203

Electrical:
Optima Engineering
 1927 S. Tryon St. Suite 300, Charlotte, NC 28203

Lighting Consultant:
Optima Engineering
 1927 S. Tryon St. Suite 300, Charlotte, NC 28203

Food Service:
Ricca Design Studios
 515 Washington Street Norwell, MA 02061

Acoustical Consultant:
Thorburn Associates, Inc.
 2500 Gateway Centre Blvd, Suite 800, Morrisville, NC 27560

PROJECT TITLE:
UNCW SOUTHEAST DINING FACILITY
 PRICE DRIVE, WILMINGTON NC 28403
 SCO #: 19-21358-01B
 PROJECT No: 71193
 DRAWING TITLE:
WALL DETAILS

SCALE: 1 1/2" = 1'-0"
A-507
 CD PACKAGE 2 - BUILDING
 08-05-2020

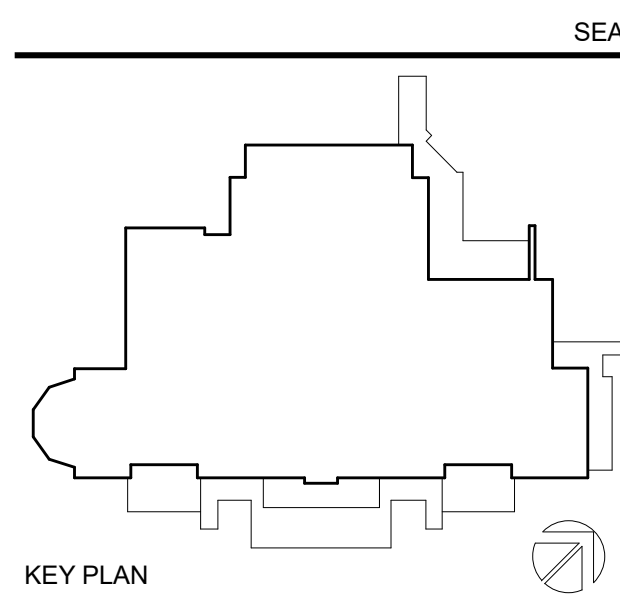
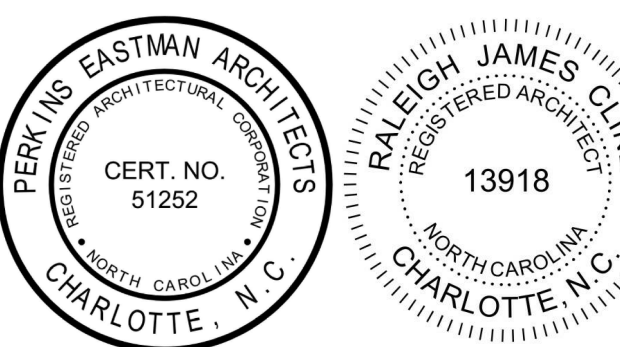

PERKINS EASTMAN
 ARCHITECTS
 520 West Sixth Street
 Charlotte, NC 28202
 T: +1 704 540 0501
 F: +1 704 362 4602

Owner:
UNC Wilmington
 601 S College Rd, Wilmington, NC 28403

Construction Manager:
Monteith
 208 Princess St, Wilmington, NC 28401

Civil / Site:
McAdams
 One Glenwood Ave, Suite 201, Raleigh, NC 27603

Landscape:
McAdams
 One Glenwood Ave, Suite 201, Raleigh, NC 27603

Structural:
LHC Structural Engineers
 5430 Wade Park Blvd., Suite 400 Raleigh, NC 27607

Mechanical & Plumbing:
Optima Engineering
 1927 S. Tryon St. Suite 300, Charlotte, NC 28203

Electrical:
Optima Engineering
 1927 S. Tryon St. Suite 300, Charlotte, NC 28203

Lighting Consultant:
Optima Engineering
 1927 S. Tryon St. Suite 300, Charlotte, NC 28203

Food Service:
Ricca Design Studios
 515 Washington Street Norwell, MA 02061

Acoustical Consultant:
Thorburn Associates, Inc.
 2500 Gateway Centre Blvd, Suite 800, Morrisville, NC 27560

PROJECT TITLE:
UNCW SOUTHEAST DINING FACILITY
 PRICE DRIVE, WILMINGTON NC 28403
 SCO #: 19-21358-01B
 PROJECT No: 71193
 DRAWING TITLE:
EXTERIOR DETAILS

SCALE: 3" = 1'-0"

A-508

CD PACKAGE 2 - BUILDING

08-05-2020

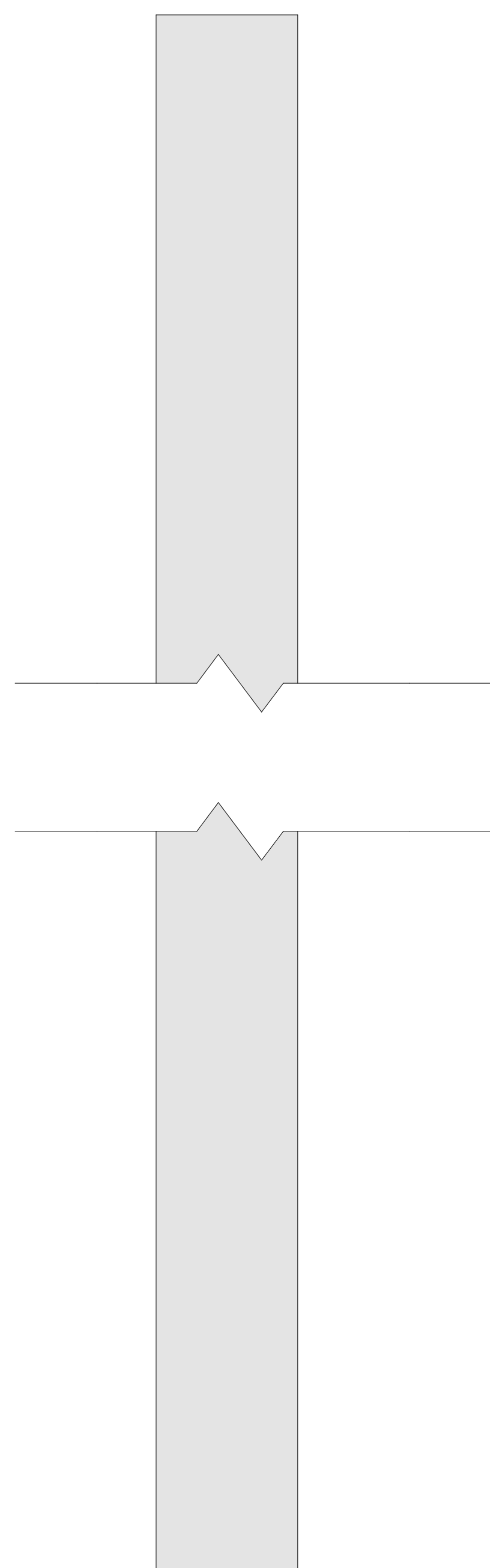

**GFRP-3
(columns)**

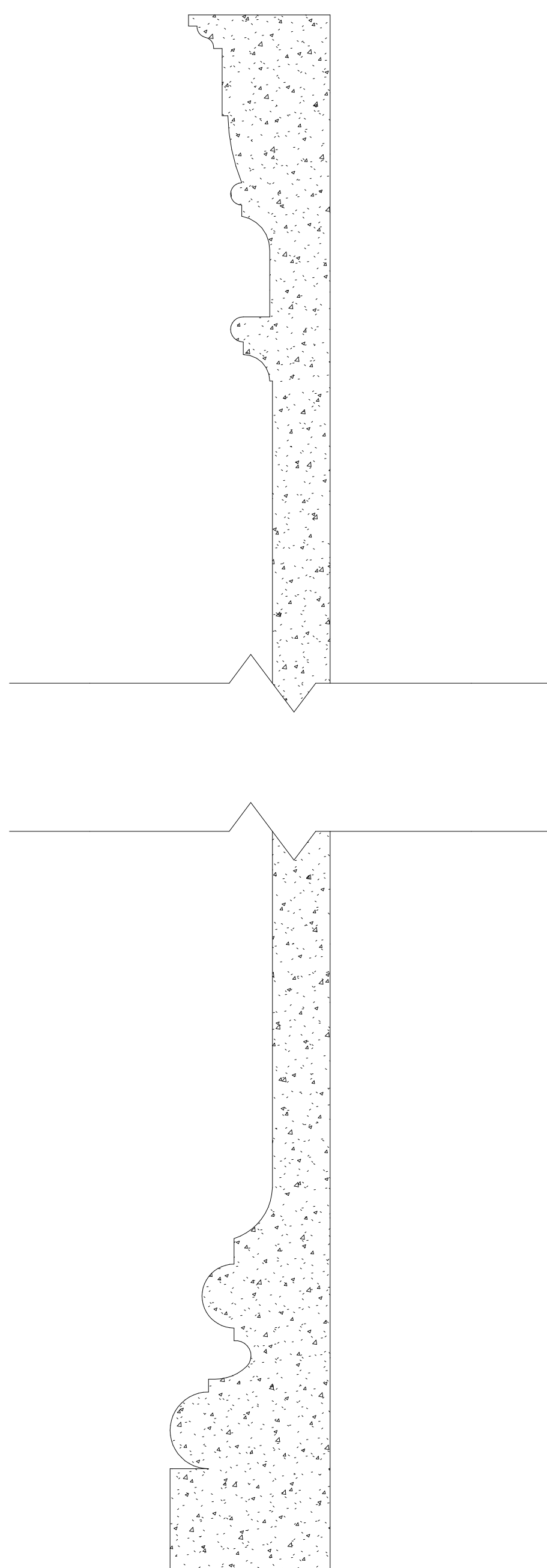

**GFRP-2
(pilaster)**

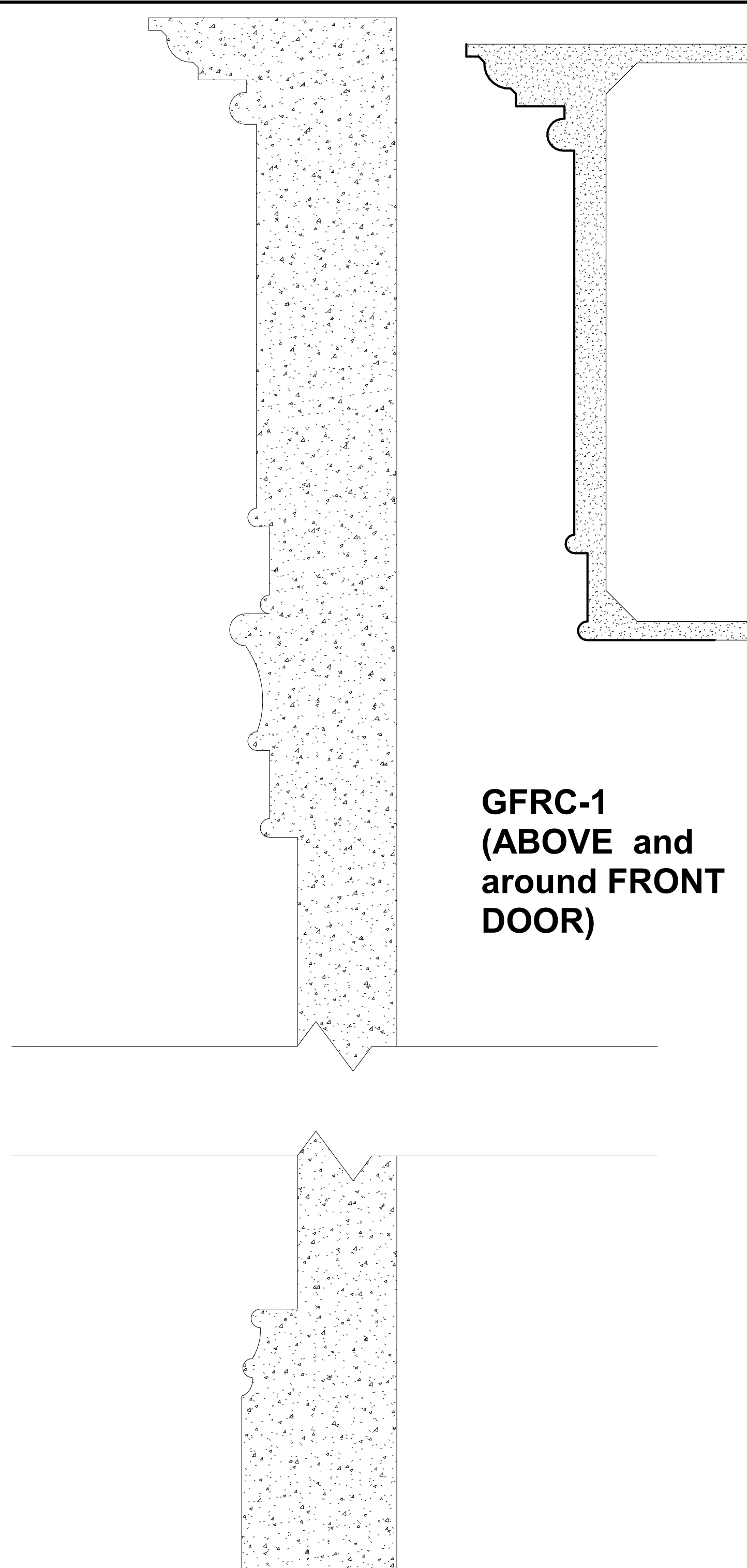

**GFRP-1
(ABOVE and
around FRONT
DOOR)**

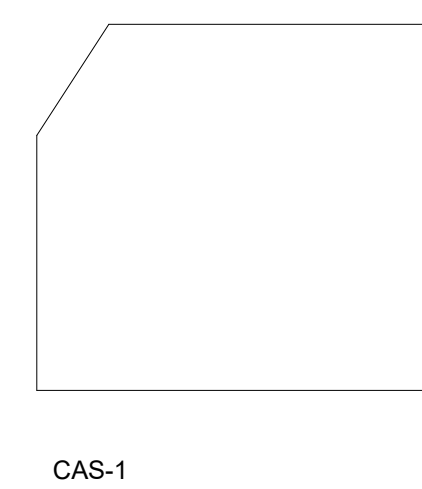

CAS-1

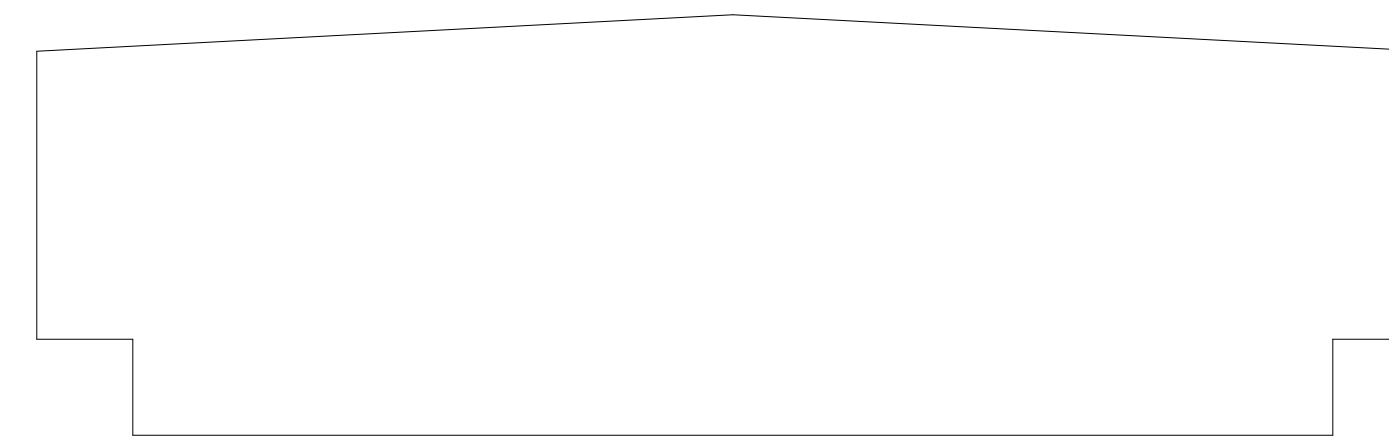

CAS-2

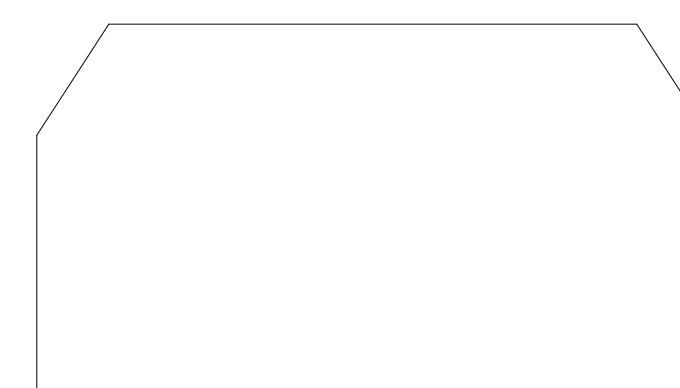

CAS-3

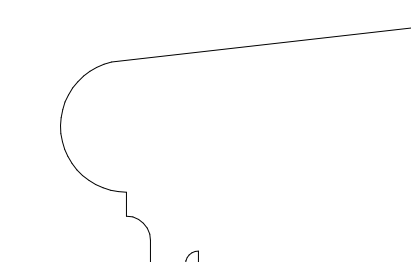

CAS-4

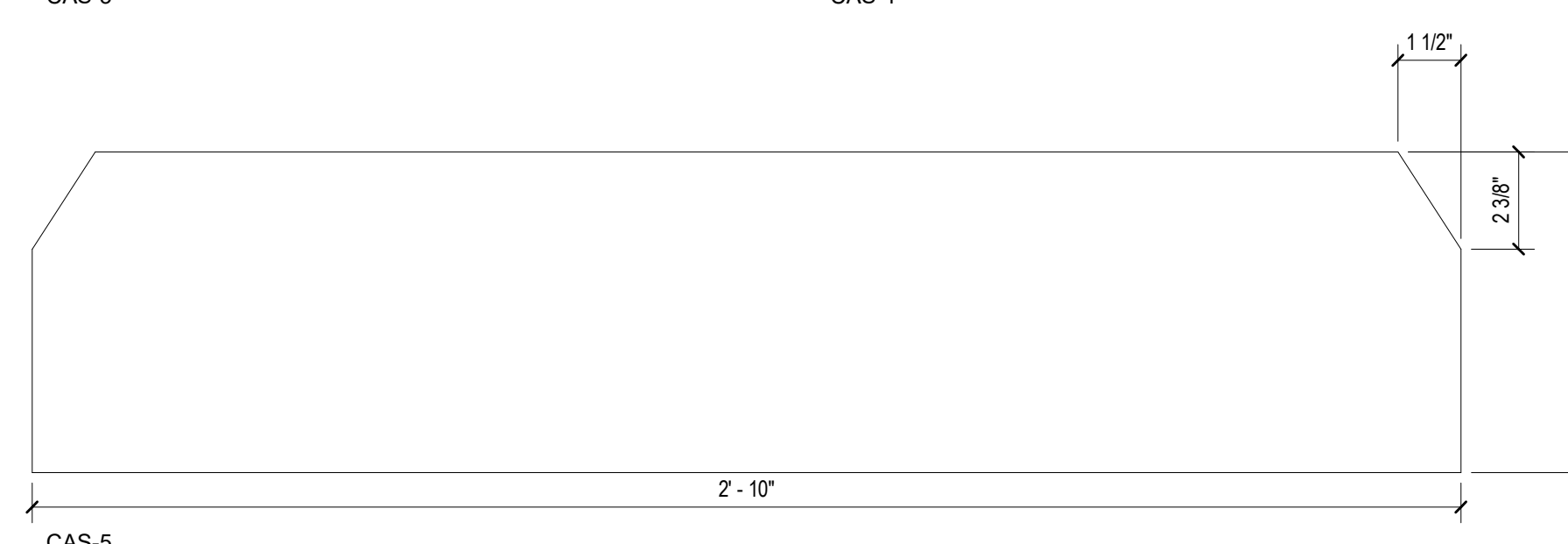

CAS-5

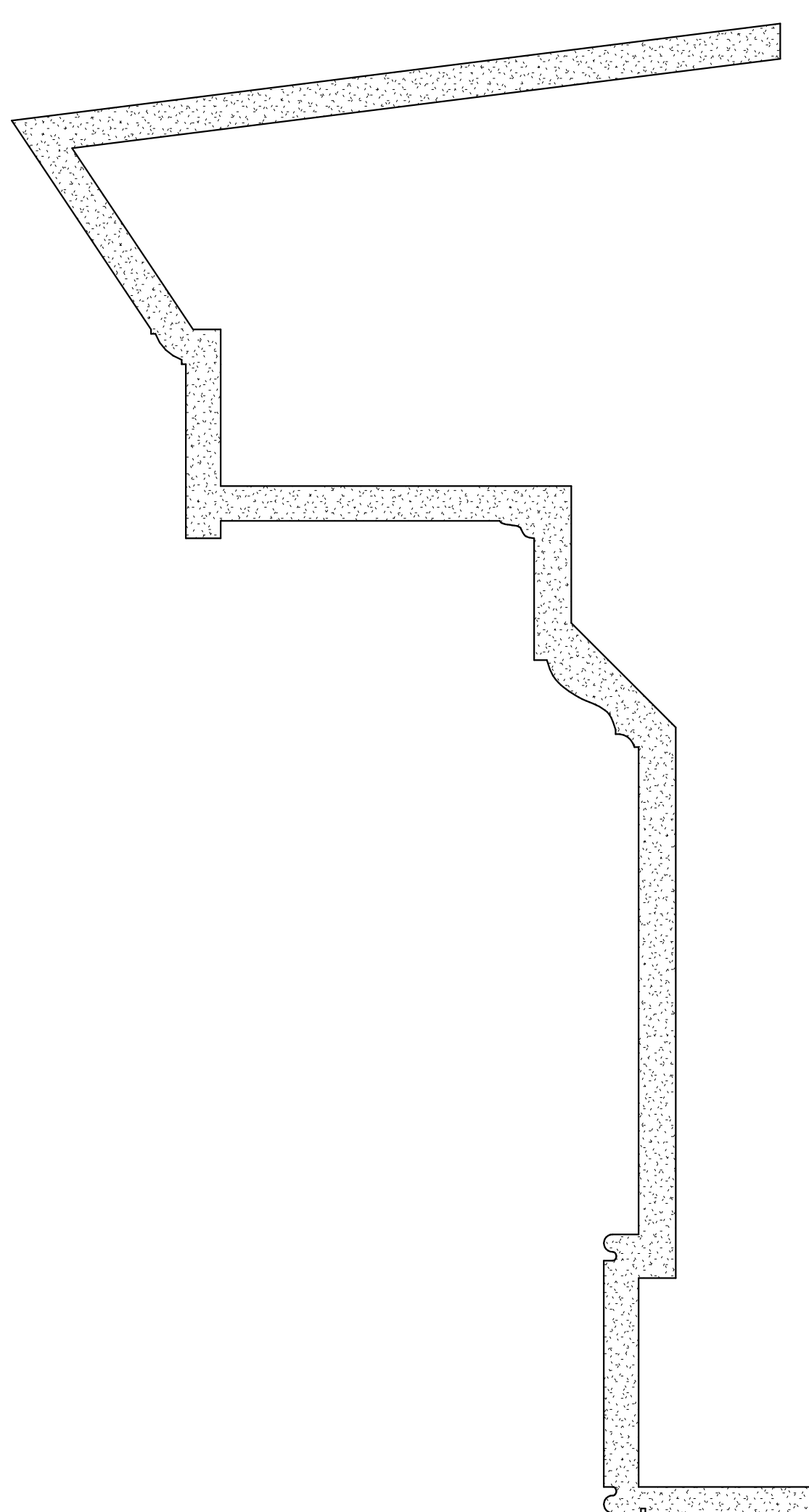

**GFRP-5 (entry portico
pediment cornice)**

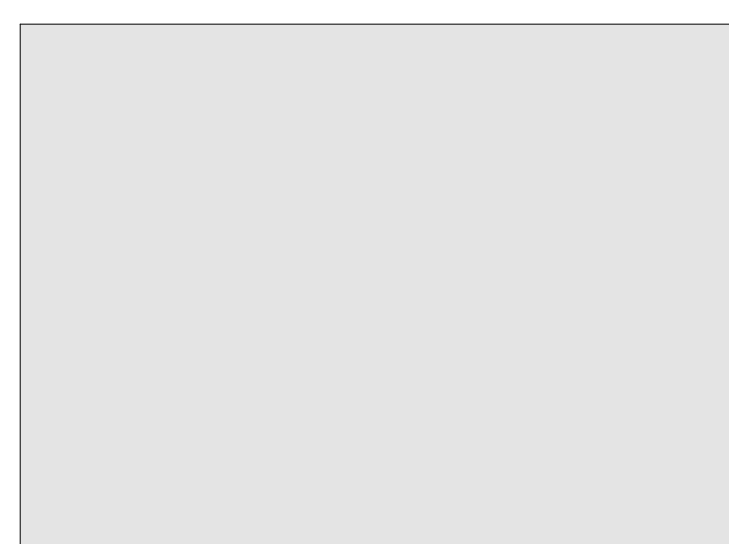

**GFRP-4
(dentil profile)**

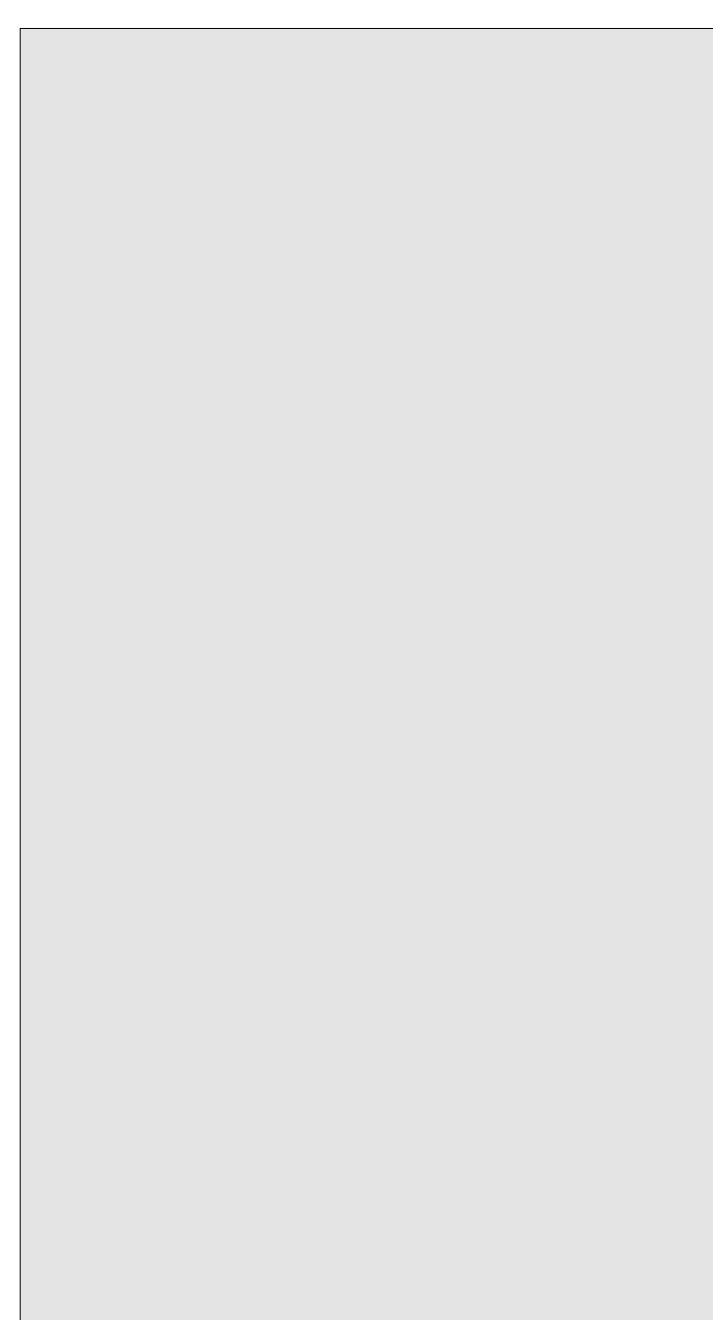

**GFRP-3
(DORMER TRIM)**

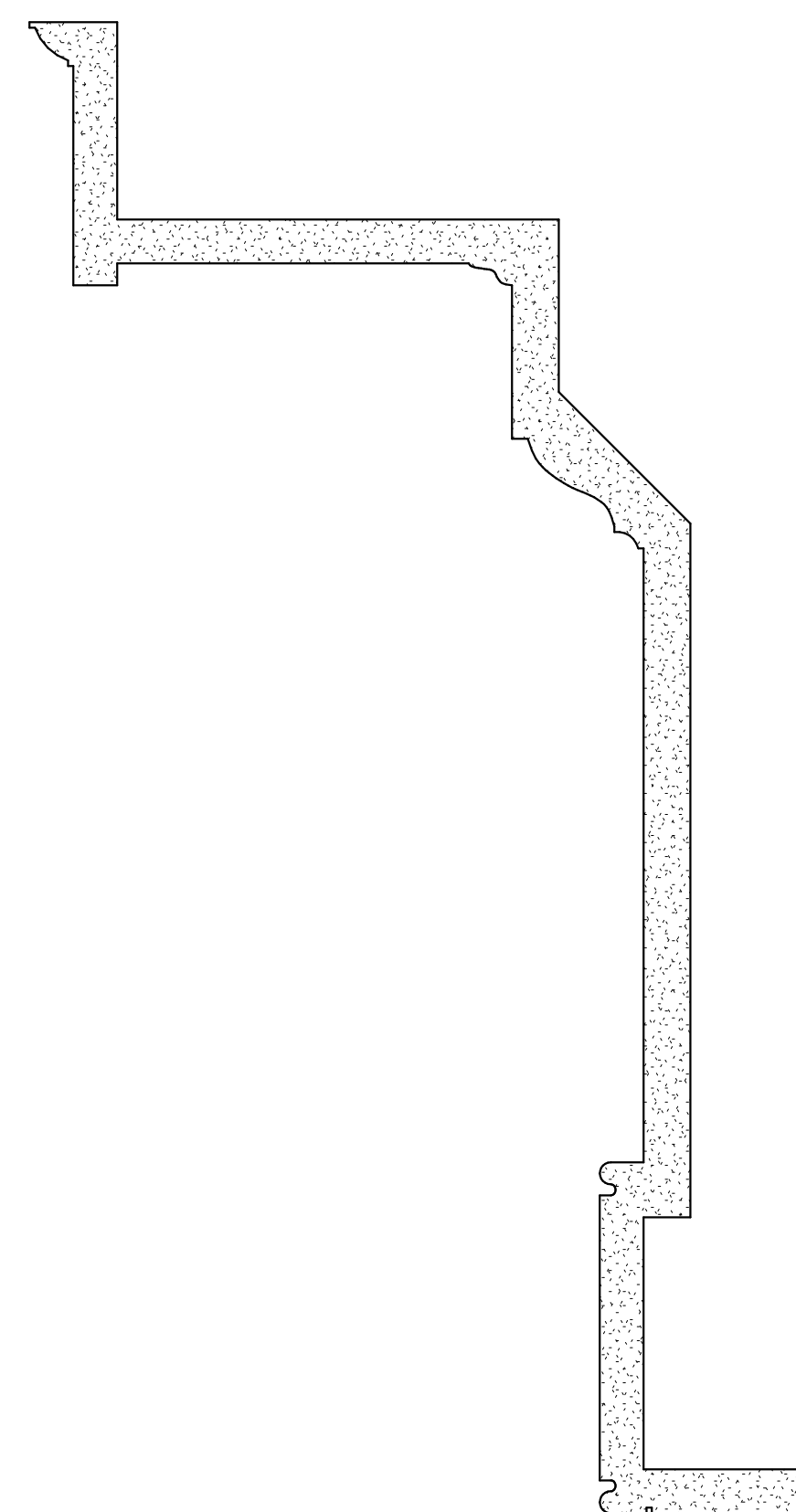

GFRP-2

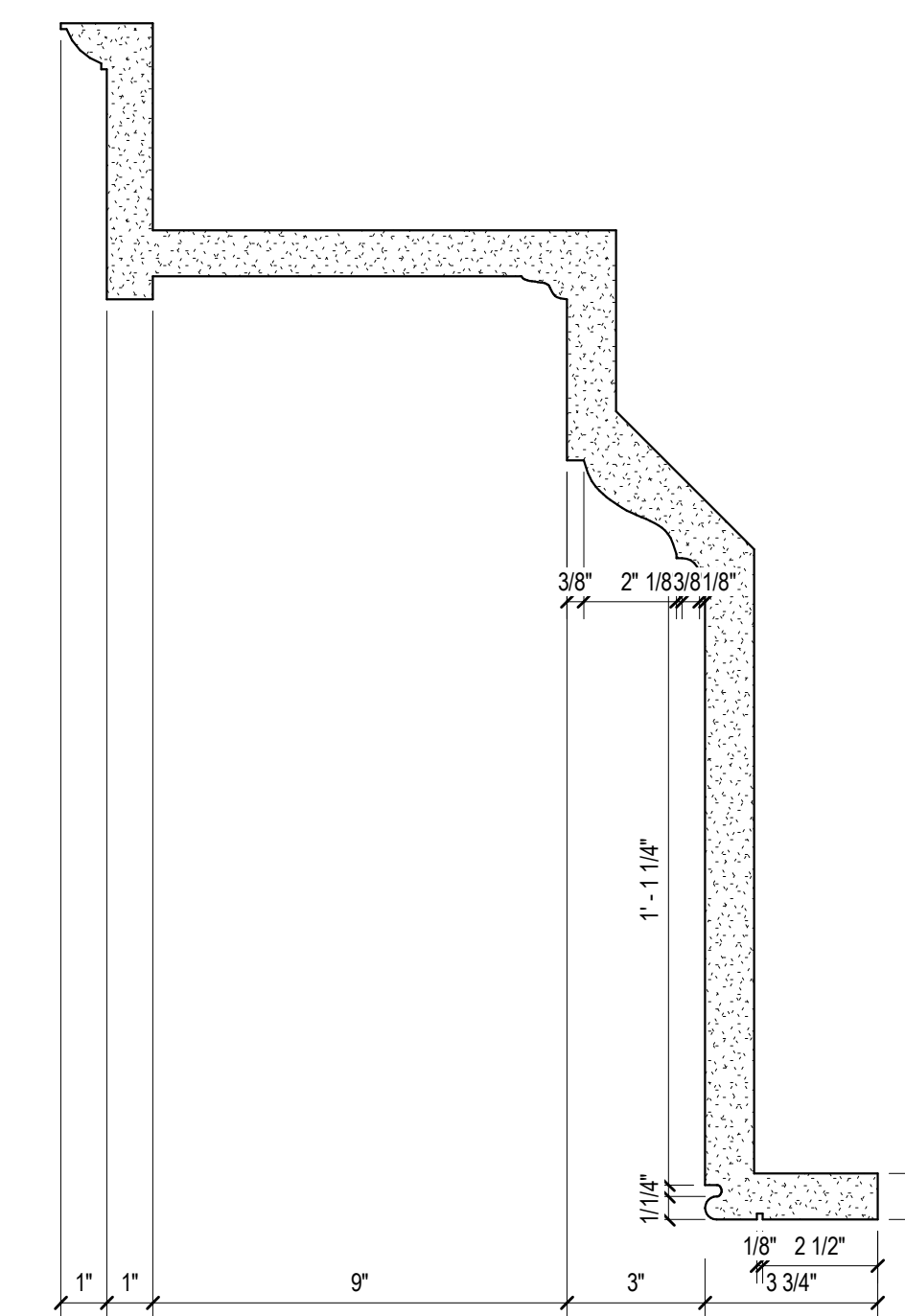

GFRP-1

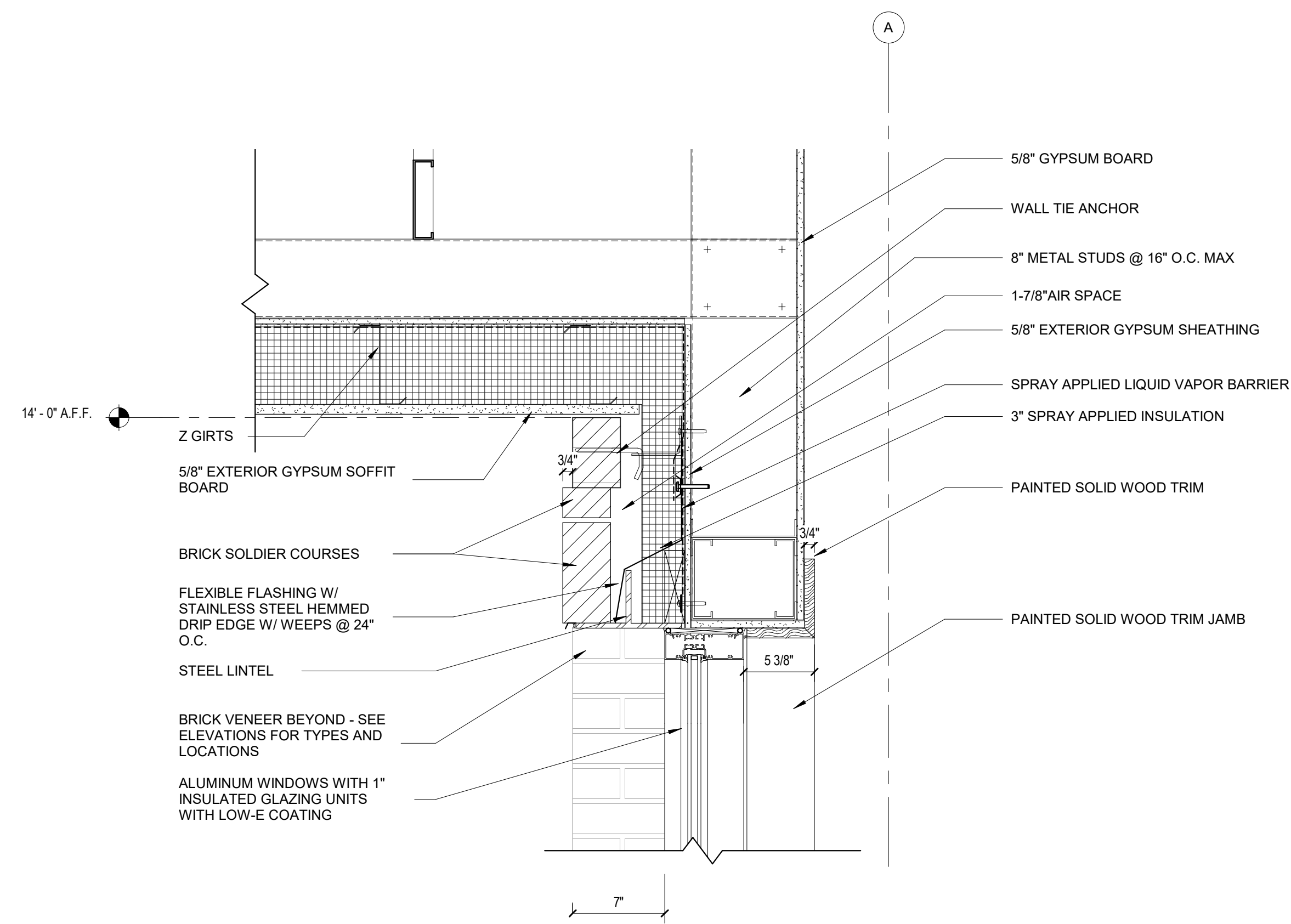

4 BRICK HEAD DETAIL ABOVE WINDOW @ ENTRY
1 1/2\"/>

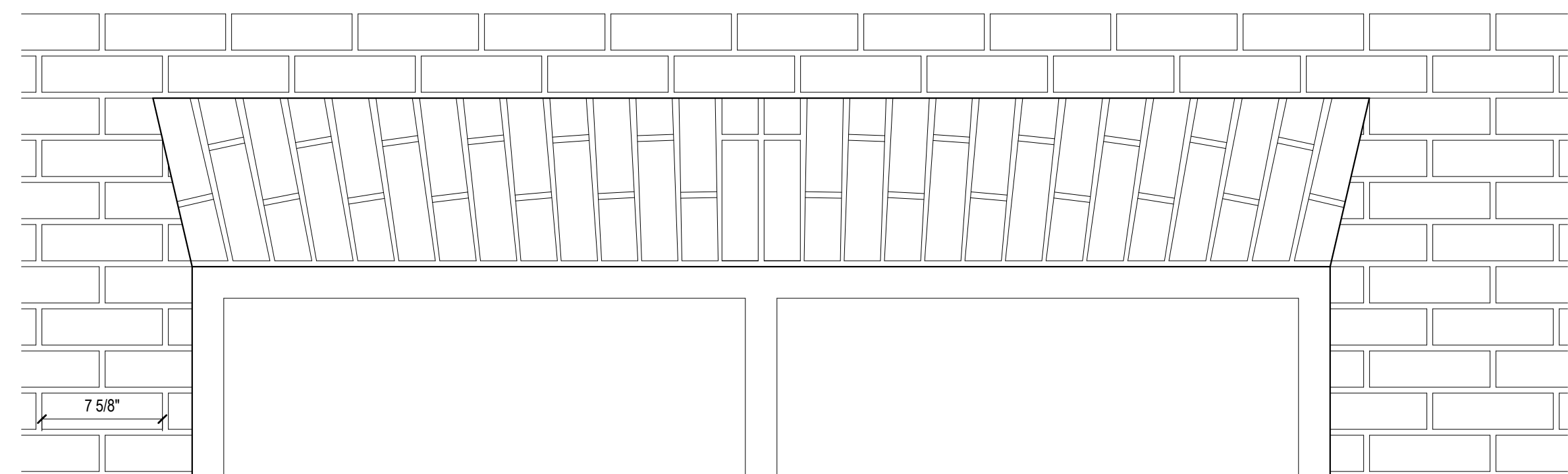

3 ENLARGED BRICK HEADER DETAIL
1 1/2\"/>

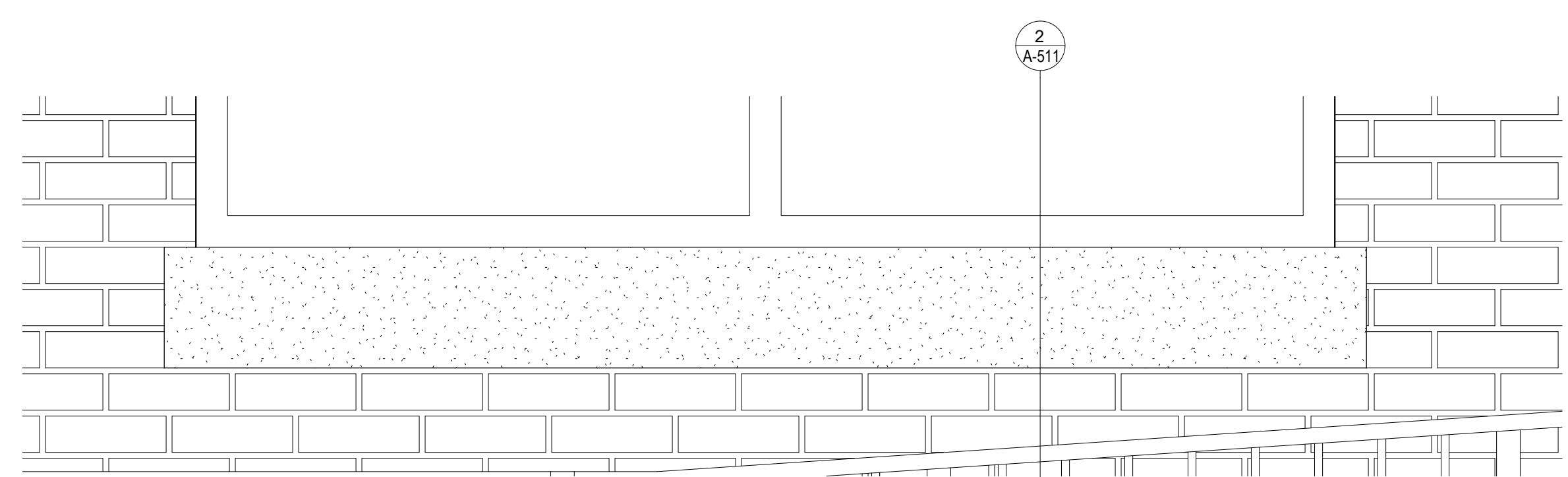

2 ENLARGED SILL ELEVATION
1 1/2\"/>

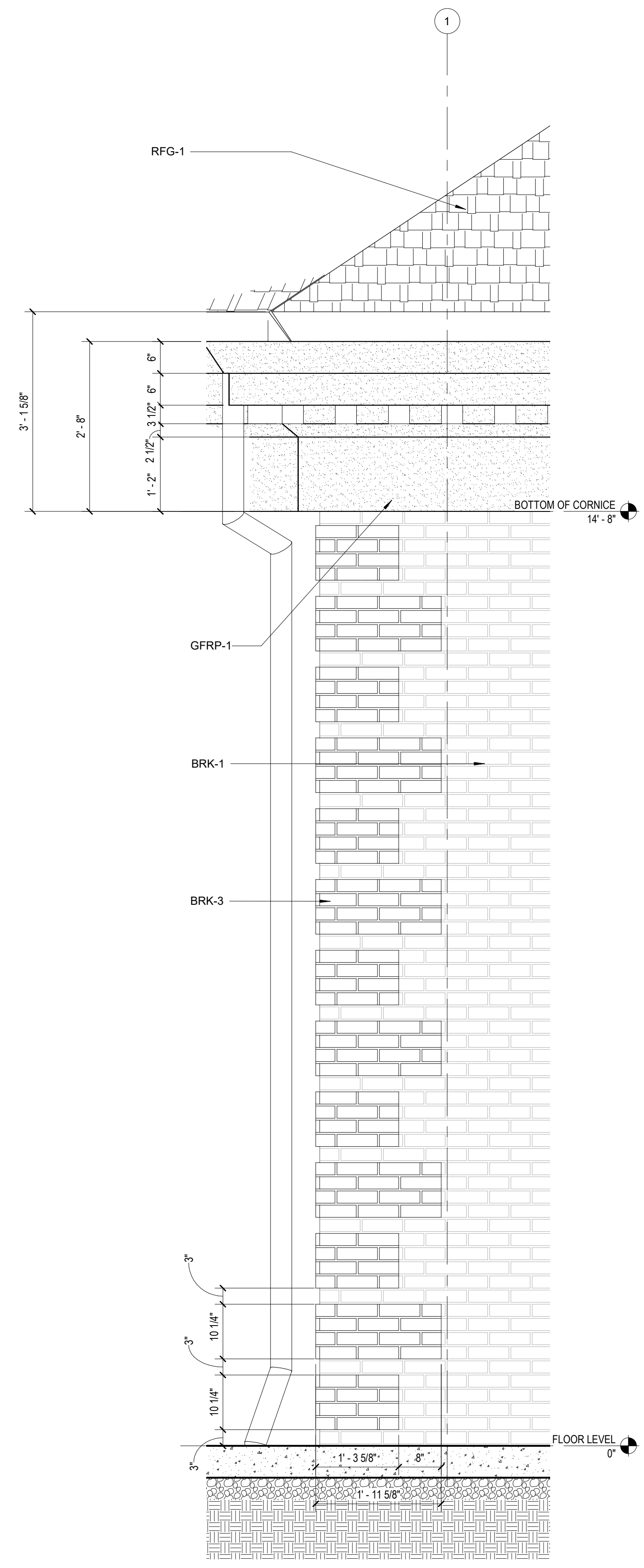

1 ENLARGED ELEVATION AT SE CORNER QUOINING
3/4\"/>

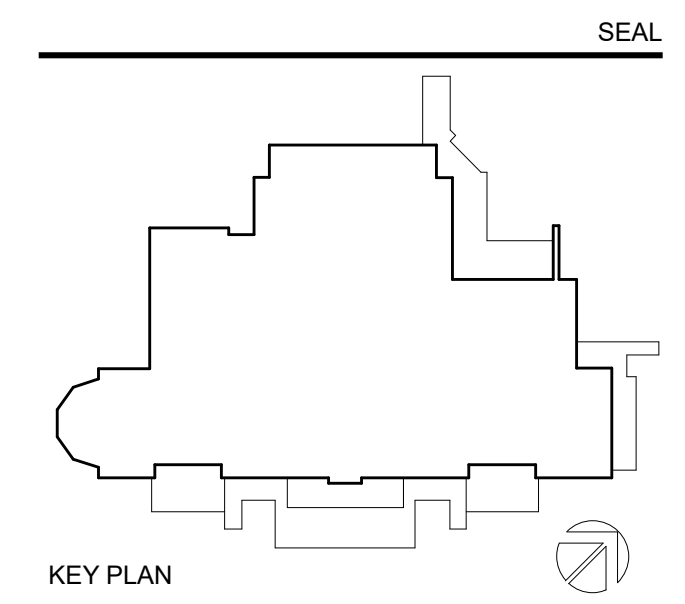
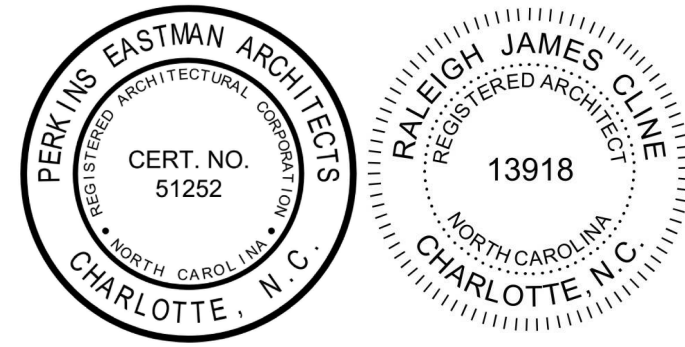

PERKINS EASTMAN
520 West Sixth Street
Charlotte, NC 28202
T: +1 704 940 0501
F: +1 704 362 4602

- Owner:
UNC Wilmington
601 S College Rd, Wilmington, NC 28403
- Construction Manager:
Monteith
208 Princess St, Wilmington, NC 28401
- Civil / Site:
McAdams
One Glenwood Ave, Suite 201, Raleigh, NC 27603
- Landscape:
McAdams
One Glenwood Ave, Suite 201, Raleigh, NC 27603
- Structural:
LHC Structural Engineers
5430 Wade Park Blvd, Suite 400 Raleigh, NC 27607
- Mechanical & Plumbing:
Optima Engineering
1927 S. Tryon St. Suite 300, Charlotte, NC 28203
- Electrical:
Optima Engineering
1927 S. Tryon St. Suite 300, Charlotte, NC 28203
- Lighting Consultant:
Optima Engineering
1927 S. Tryon St. Suite 300, Charlotte, NC 28203
- Food Service:
Ricca Design Studios
515 Washington Street Norwell, MA 02061
- Acoustical Consultant:
Thorburn Associates, Inc.
2500 Gateway Centre Blvd, Suite 800, Morrisville, NC 27560

PROJECT TITLE:
UNCW SOUTHEAST DINING FACILITY

PRICE DRIVE, WILMINGTON NC 28403

SCO #: 19-21358-01B

PROJECT No: 71193

DRAWING TITLE:
EXTERIOR DETAILS

C:\REVIT_LOCAL\1193_UNCW_R19_ARCH_2B_P_Reardon.rvt
8/5/2020 3:25:02 PM

NO.	DATE	ISSUE

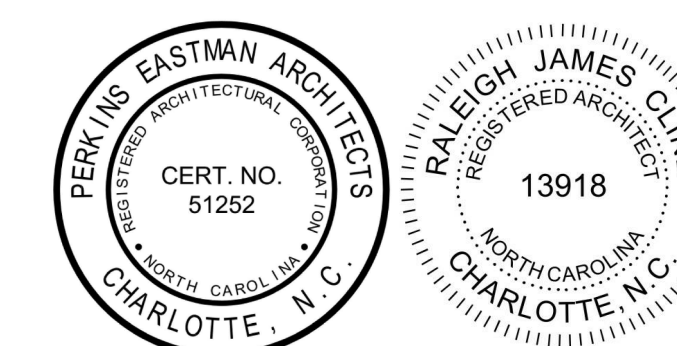

SEAL

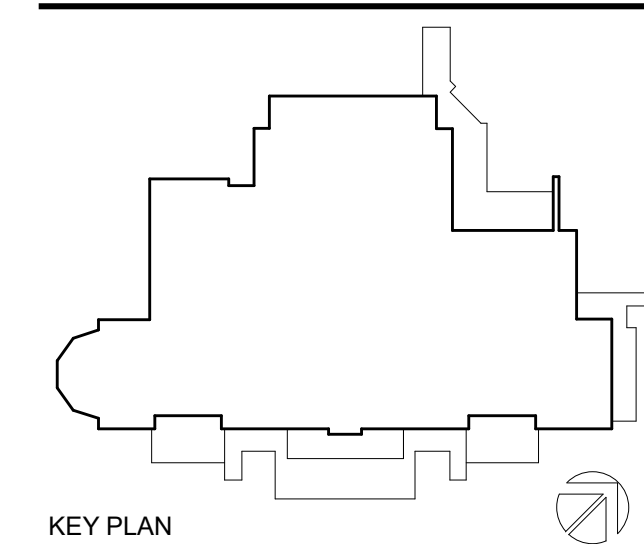

PERKINS EASTMAN
520 West Sixth Street
Charlotte, NC 28202
T: +1 704 940 0501
F: +1 704 382 4602

Owner:
UNC Wilmington
601 S College Rd, Wilmington, NC 28403

Construction Manager:
Monteith
208 Princess St. Wilmington, NC 28401

Civil / Site:
McAdams
One Glenwood Ave. Suite 201, Raleigh, NC 27603

Landscape:
McAdams
One Glenwood Ave. Suite 201, Raleigh, NC 27603

Structural:
LHC Structural Engineers
5430 Wade Park Blvd., Suite 400 Raleigh, NC 27607

Mechanical & Plumbing:
Optima Engineering
1927 S. Tryon St. Suite 300, Charlotte, NC 28203

Electrical:
Optima Engineering
1927 S. Tryon St. Suite 300, Charlotte, NC 28203

Lighting Consultant:
Optima Engineering
1927 S. Tryon St. Suite 300, Charlotte, NC 28203

Food Service:
Ricca Design Studios
515 Washington Street Norwell, MA 02061

Acoustical Consultant:
Thorburn Associates, Inc.
2500 Gateway Centre Blvd, Suite 800, Morrisville, NC 27560

PROJECT TITLE:
UNCW SOUTHEAST DINING FACILITY

PRICE DRIVE, WILMINGTON NC 28403

SCO #: 19-21358-01B

PROJECT No: 71193

DRAWING TITLE:
WALL DETAILS

SCALE: 1 1/2" = 1'-0"

A-510

CD PACKAGE 2 - BUILDING

08-05-2020

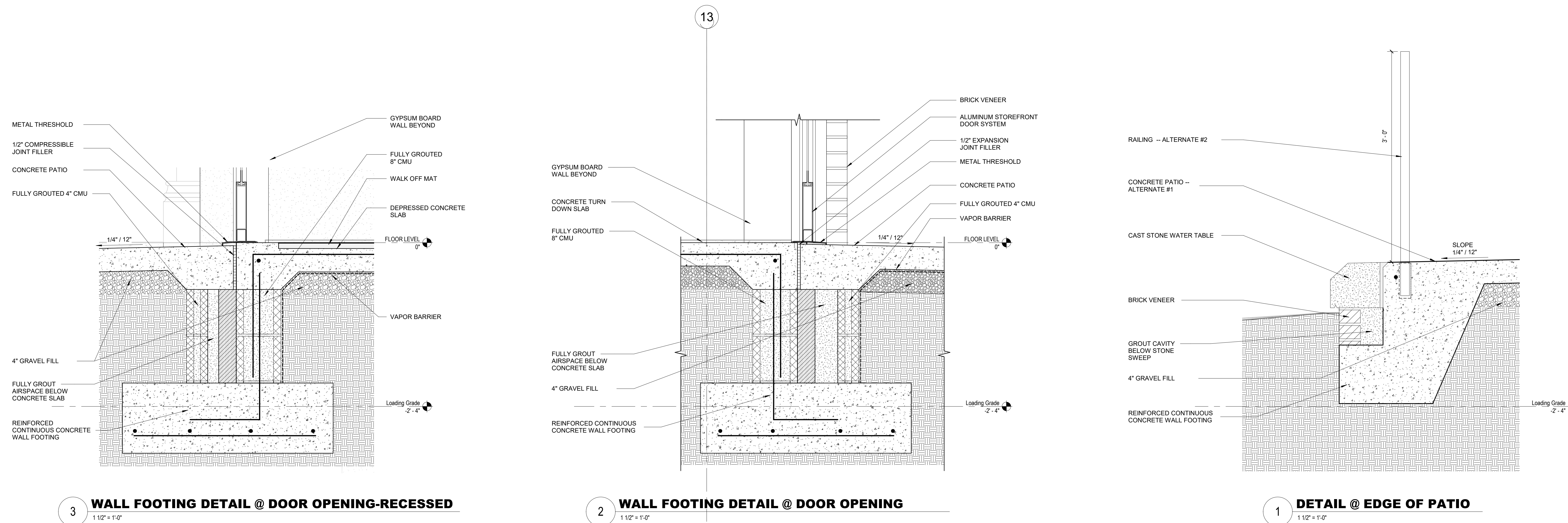

NO.	DATE	ISSUE

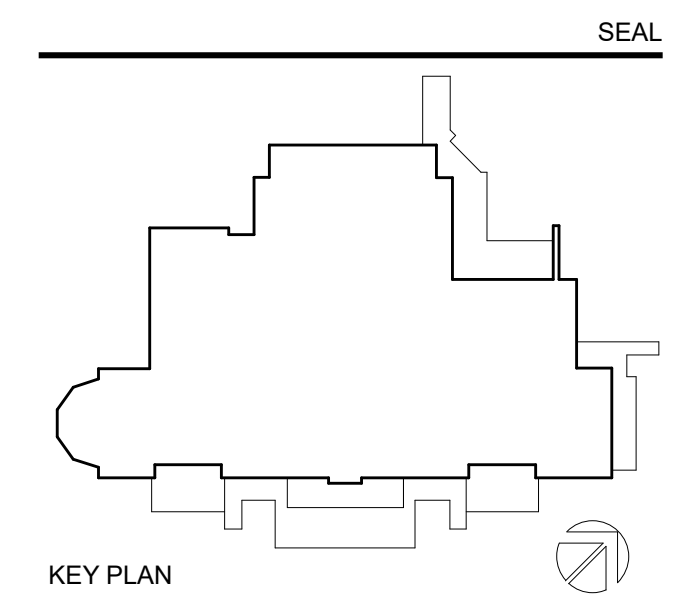
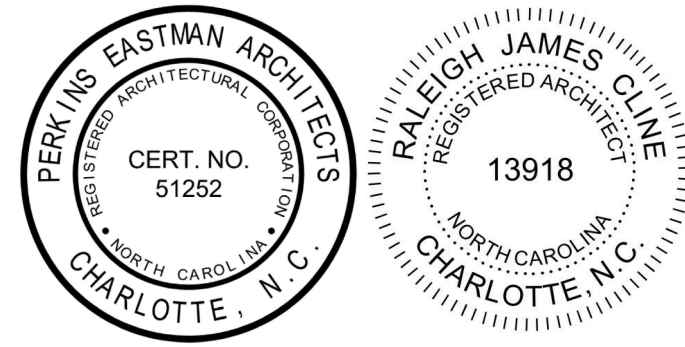

PERKINS EASTMAN
 520 West Sixth Street
 Charlotte, NC 28202
 T: +1 704 940 0501
 F: +1 704 362 4602

Owner:
UNC Wilmington
 601 S College Rd, Wilmington, NC 28403

Construction Manager:
Monteith
 208 Princess St. Wilmington, NC 28401

Civil / Site:
McAdams
 One Glenwood Ave. Suite 201, Raleigh, NC 27603

Landscape:
McAdams
 One Glenwood Ave. Suite 201, Raleigh, NC 27603

Structural:
LHC Structural Engineers
 5430 Wade Park Blvd., Suite 400 Raleigh, NC 27607

Mechanical & Plumbing:
Optima Engineering
 1927 S. Tryon St. Suite 300, Charlotte, NC 28203

Electrical:
Optima Engineering
 1927 S. Tryon St. Suite 300, Charlotte, NC 28203

Lighting Consultant:
Optima Engineering
 1927 S. Tryon St. Suite 300, Charlotte, NC 28203

Food Service:
Ricca Design Studios
 515 Washington Street Norwell, MA 02061

Acoustical Consultant:
Thorburn Associates, Inc.
 2500 Gateway Centre Blvd, Suite 800, Morrisville, NC 27560

PROJECT TITLE:

UNCW SOUTHEAST DINING FACILITY

PRICE DRIVE, WILMINGTON NC 28403

SCO #: 19-21358-01B

PROJECT No: 71193

DRAWING TITLE:

INTERIOR DETAILS

SCALE: As Indicated

A-511

CD PACKAGE 2 - BUILDING

08-05-2020

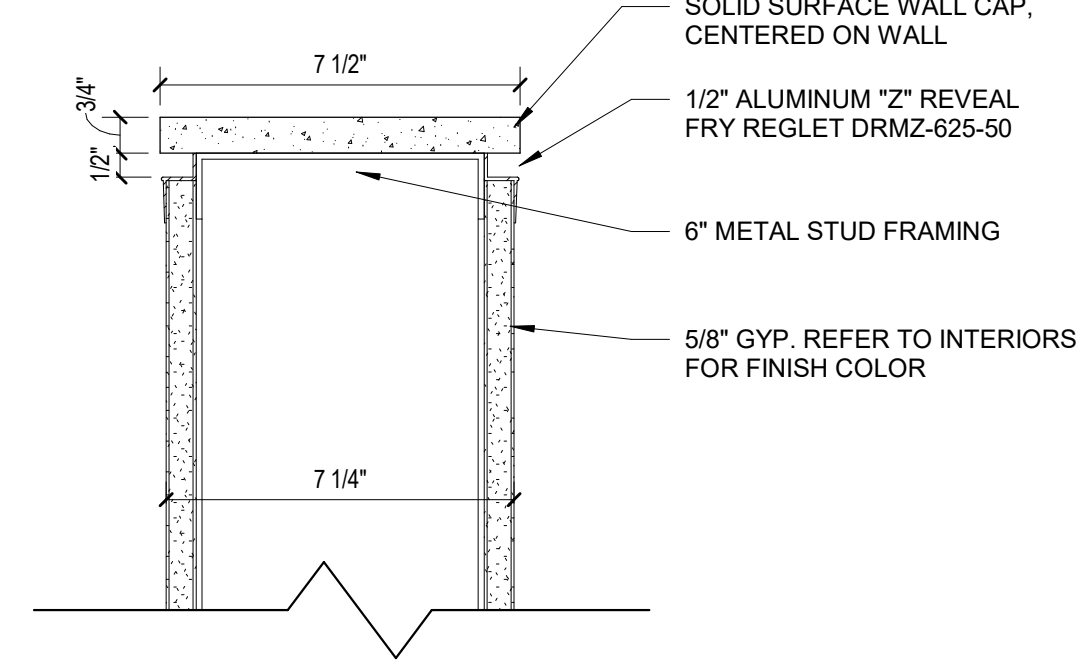

1 TYPICAL CAP AT PARTIAL-HEIGHT WALLS
 3" = 1'-0"

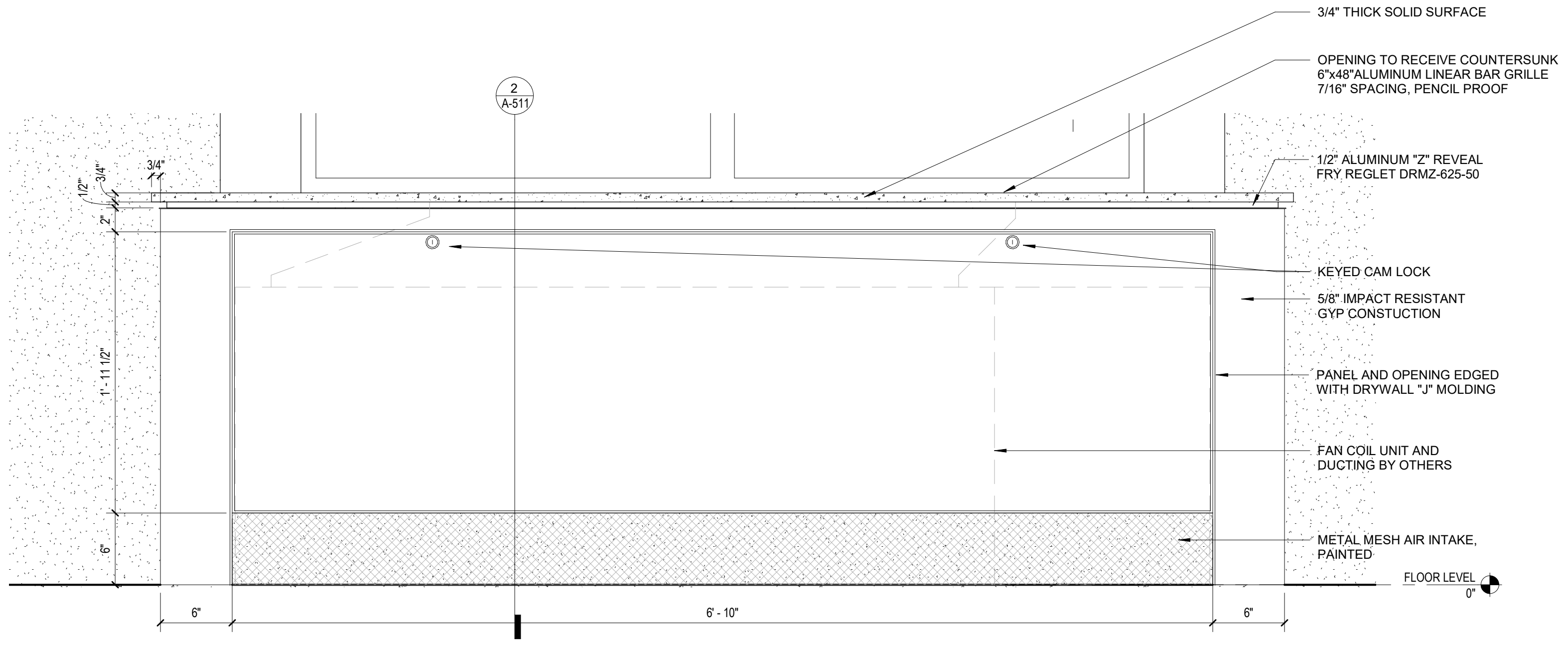

3 ELEVATION DETAIL @ MECH. UNIT
 1 1/2" = 1'-0"

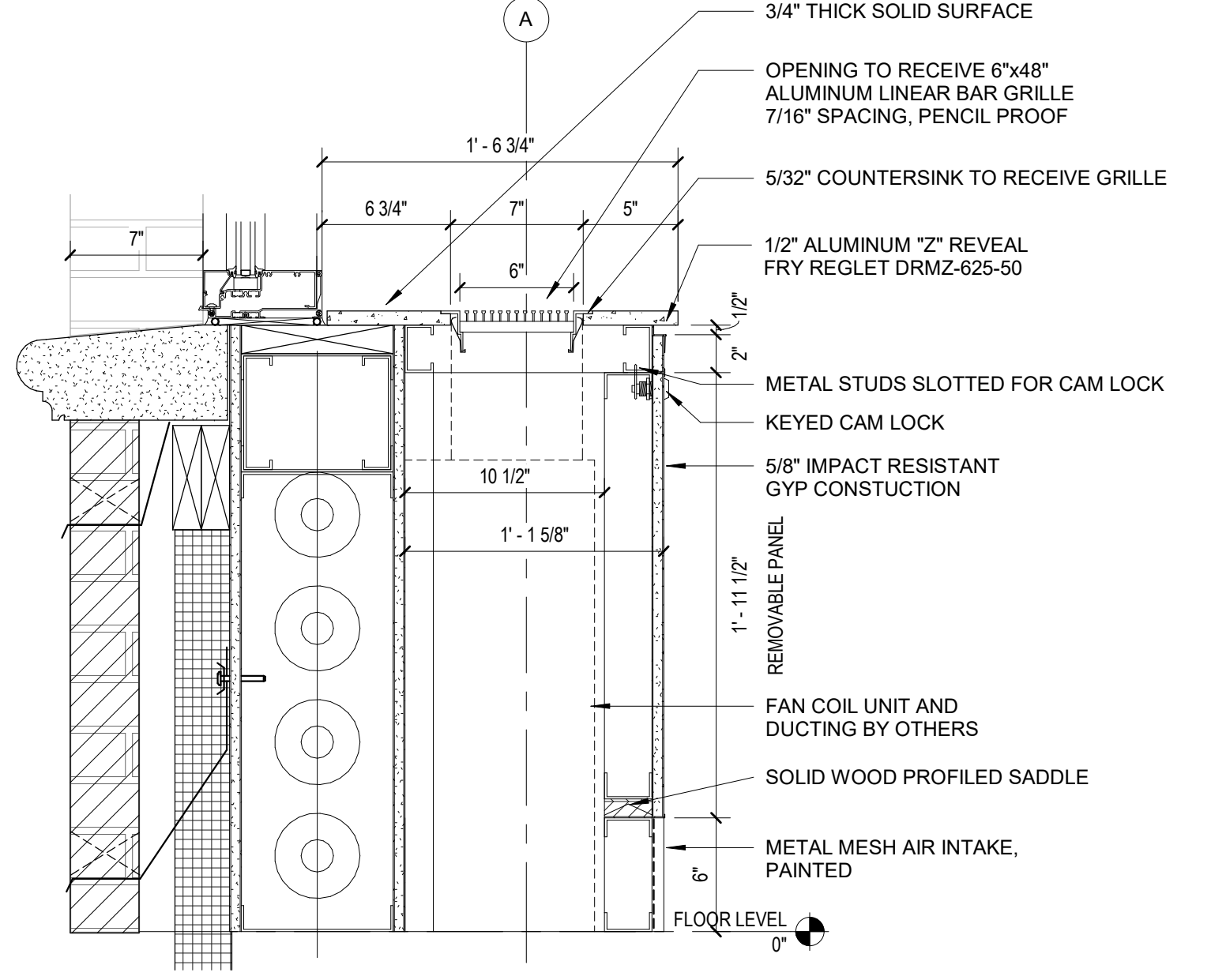

2 SECTION DETAIL @ MECH. UNIT
 1 1/2" = 1'-0"

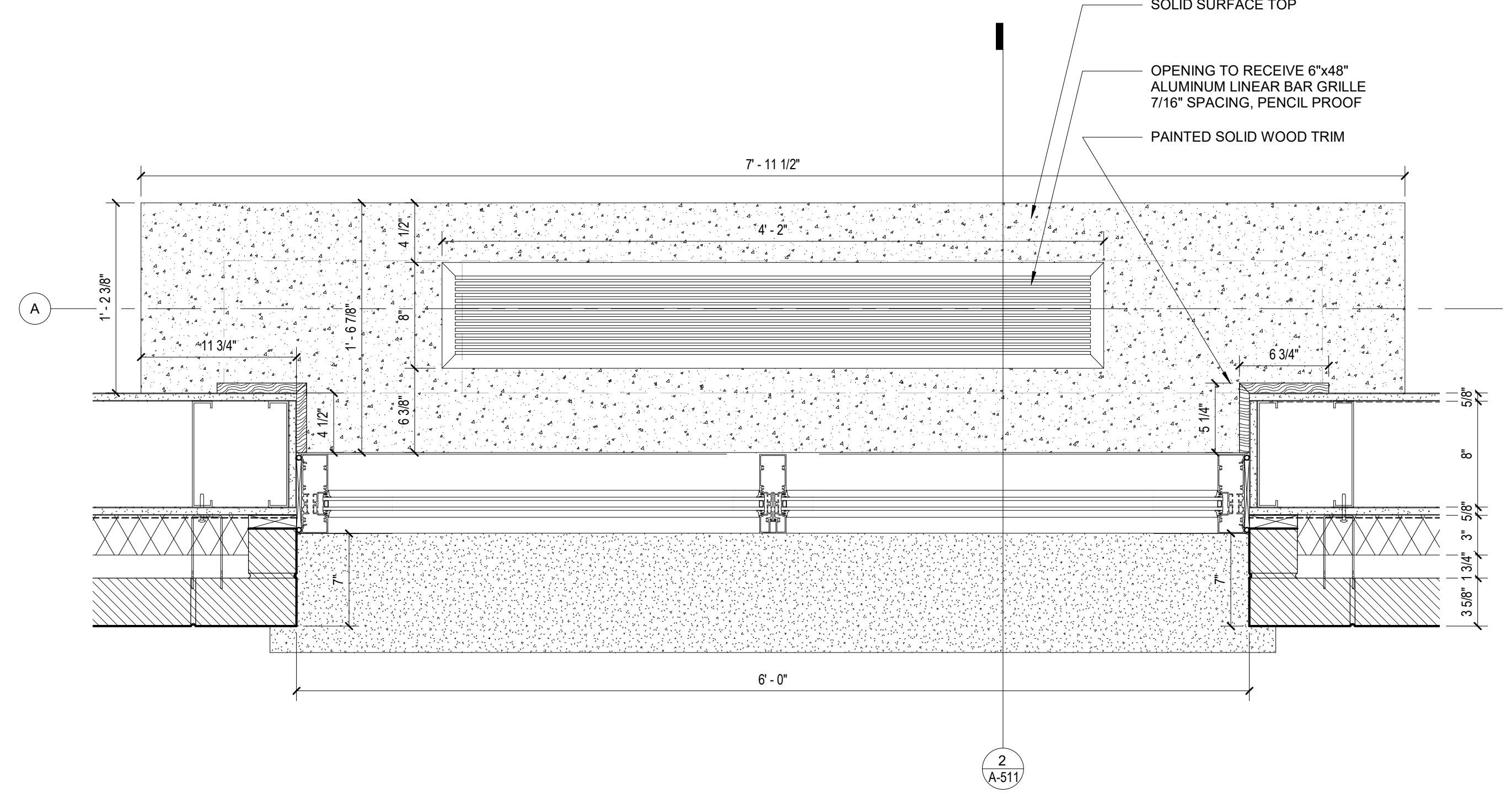

4 TYP. ENLARGED WINDOW DETAIL @ MECH. UNIT
 1 1/2" = 1'-0"

C:\REVIT\LOCAL\17193_UNCW_R19_ARCH_2B_P_Readon.rvt
 8/5/2020 3:25:06 PM

DOOR AND FRAME SCHEDULE																		
DOOR #	TYPE	DOOR			DOOR				FRAME			DETAIL			FIRE RATING	HARDWARE	ELECTRICAL	REMARKS
		LEAF 1 WIDTH	LEAF 2 WIDTH	DOOR WIDTH	HEIGHT	MATERIAL	FINISH	THICKNESS	TYPE	MATERIAL	FINISH	HEAD	JAMB	SILL				
1104A	D3	3'-0"		3'-0"	7'-0"	HM		1 3/4"	HM01									
1104C	D3	3'-0"		3'-0"	7'-0"			1 3/4"	HM01									
1109A	D3	3'-0"		3'-0"	7'-0"			1 3/4"	HM01									
A192	D3	3'-0"		3'-0"	7'-0"	HM		1 3/4"	HM01									
EXTERIOR																		
E1100	D1	3'-1"	3'-1"	6'-0"	9'-9 3/4"	ALU-2 + GLS-2												PANIC, DC
E1101	D1	3'-1"	3'-1"	6'-0"	9'-9 3/4"	ALU-2 + GLS-2												PANIC
E1102	D1	3'-1"	3'-1"	6'-2"	9'-11 1/2"	ALU-2 + GLS-2												PANIC, DC
E1103	D1	3'-0"	3'-0"	6'-0"	9'-9 3/4"	ALU-2 + GLS-2												PANIC, DC
E1103A	D1	3'-0"	3'-0"	6'-0"	9'-9 3/4"	ALU-2 + GLS-2												PANIC, DC
E1104	D1	3'-1"	3'-1"	6'-2"	9'-11 1/2"	ALU-2 + GLS-2												PANIC, DC, CR
E1109C	D3	3'-0"		3'-0"	7'-10"	HM												PANIC, DC, CR
E1118	D3	3'-0"		3'-0"	7'-0"	HM												PANIC, DC, CR
E1118B	D7	6'-0"		6'-0"	7'-0"			2"										OVERHEAD
E1120	D2	3'-0"	3'-0"	6'-0"	7'-10"	HM												DC
E1126	D2	3'-0"	3'-0"	6'-0"	7'-10"	HM												DC
INTERIOR																		
1106	D3	3'-0"		3'-0"	7'-0"	HM												
1108	D3	3'-0"		3'-0"	7'-0"	HM												
1108B	D3	3'-0"		3'-0"	7'-0"	HM												PANIC
1110	D3	3'-0"		3'-0"	7'-0"	HM												
1111	D3	3'-0"		3'-0"	7'-0"	HM												
1112	D3	3'-0"		3'-0"	7'-0"	HM												
1116	D3	3'-0"		3'-0"	7'-0"	HM												
1118A	D6	3'-0"	3'-0"	6'-0"	7'-0"	HM												
1118B	D6	3'-0"	3'-0"	6'-0"	7'-0"	HM												DRY STORAGE
1119C	D5	3'-0"		3'-0"	7'-0"	HM												DRY STORAGE
1123	D3	3'-0"		3'-0"	7'-0"	HM												
1125	D3	3'-0"		3'-0"	7'-0"	HM												KEY
1127	D3	3'-0"		3'-0"	7'-0"	HM												KEY
1128	D6	3'-0"		3'-0"	7'-0"	HM												KEY

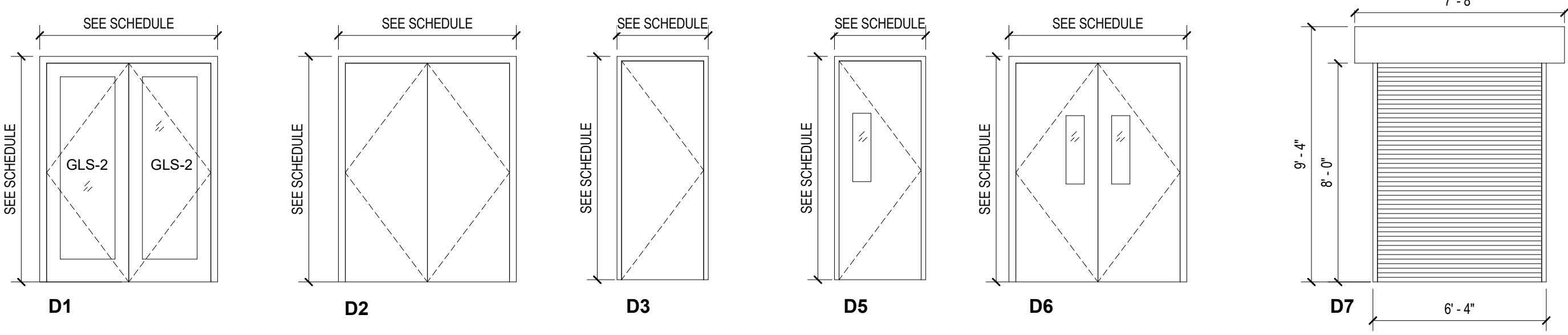

DOOR TYPES
1/4" = 1'-0"

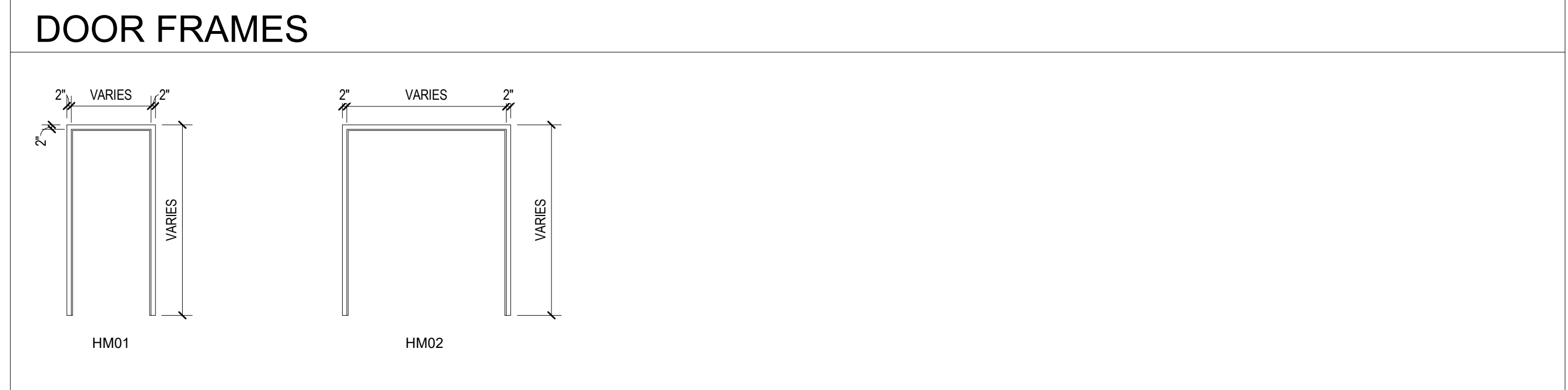

DOOR FRAME LEGEND
1/4" = 1'-0"

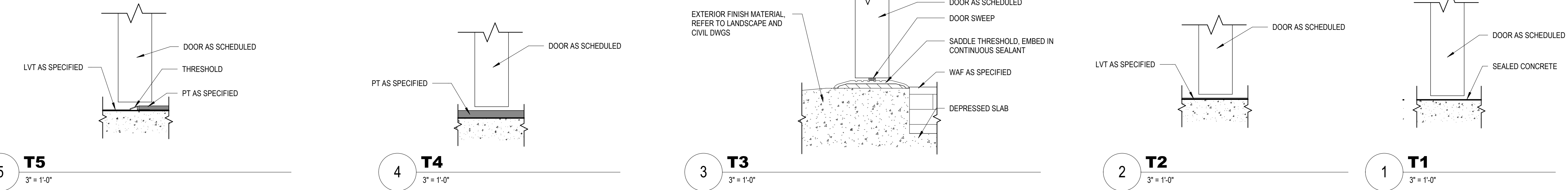

T5 3" = 1'-0"
T4 3" = 1'-0"
T3 3" = 1'-0"
T2 3" = 1'-0"
T1 3" = 1'-0"

NO. DATE ISSUE

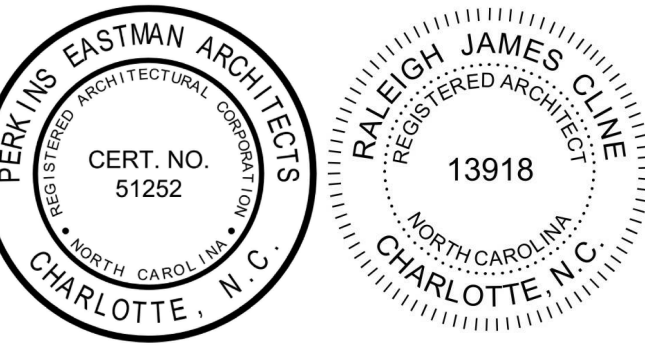

PERKINS EASTMAN
520 West Sixth Street
Charlotte, NC 28202
T: +1 704 940 0501
F: +1 704 362 4602

Owner:
UNC Wilmington
601 S College Rd, Wilmington, NC 28403

Construction Manager:
Monteith
208 Princess St, Wilmington, NC 28401

Civil / Site:
McAdams
One Glenwood Ave, Suite 201, Raleigh, NC 27603

Structural:
LHC Structural Engineers
5430 Wade Park Blvd, Suite 400 Raleigh, NC 27607

Mechanical & Plumbing:
Optima Engineering
1927 S. Tryon St, Suite 300, Charlotte, NC 28203

Electrical:
Optima Engineering
1927 S. Tryon St, Suite 300, Charlotte, NC 28203

Lighting Consultant:
Optima Engineering
1927 S. Tryon St, Suite 300, Charlotte, NC 28203

Food Service:
Ricca Design Studios
515 Washington Street Norwell, MA 02061

Acoustical Consultant:
Thorburn Associates, Inc.
2500 Gateway Centre Blvd, Suite 800, Morrisville, NC 27560

PROJECT TITLE:
UNCW SOUTHEAST DINING FACILITY

PRICE DRIVE, WILMINGTON NC 28403

SCO #: 19-21358-01B

PROJECT No: 71193

DRAWING TITLE:
DOOR SCHEDULE

SCALE: As Indicated

A-601

CD PACKAGE 2 - BUILDING

08-05-2020

C:\REVIT_LOCAL\171193_UNCW_R19_ARCH_2B_P_Reardon.rvt 8/5/2020 3:25:09 PM

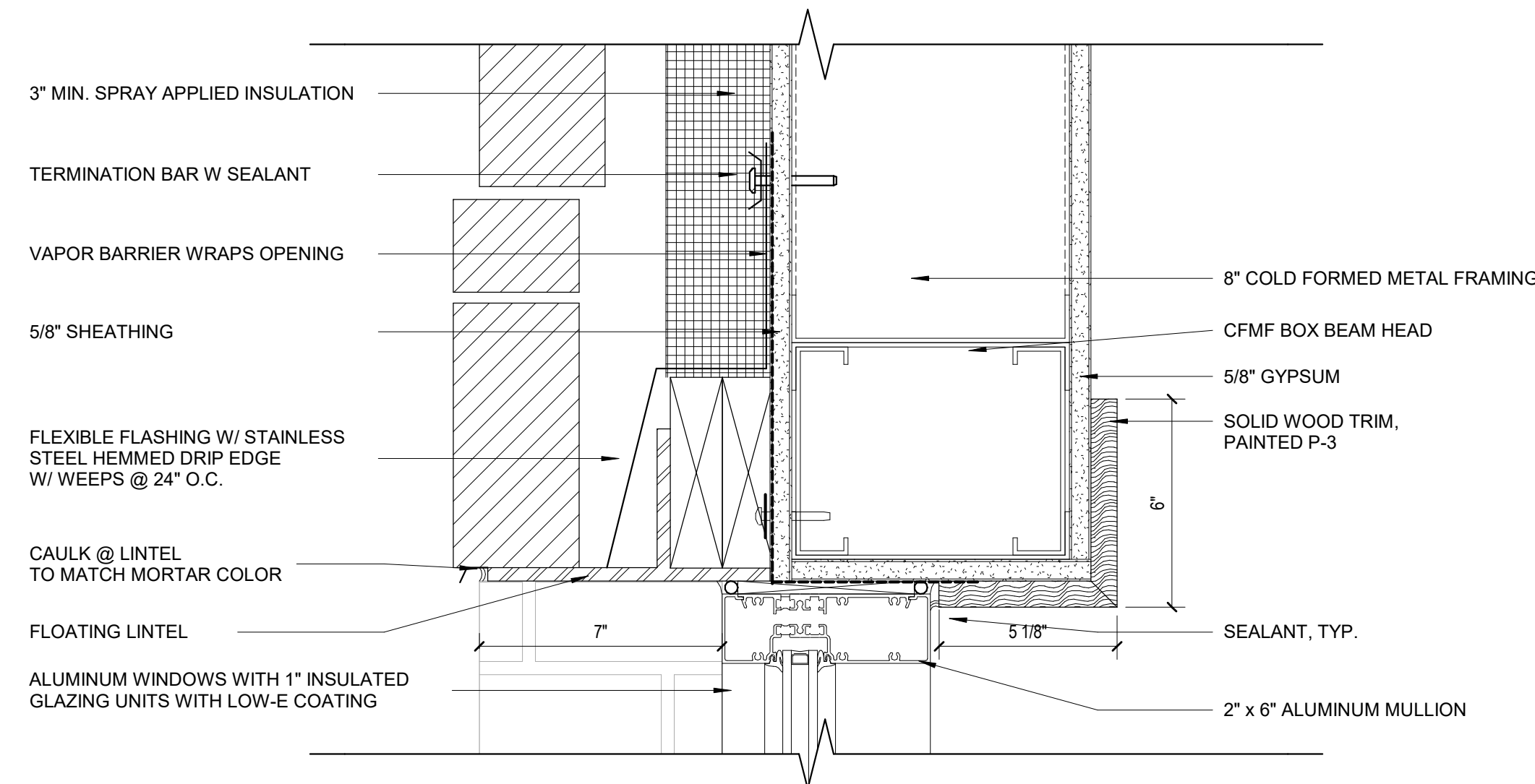

7 TYPICAL HEAD
3" = 1'-0"

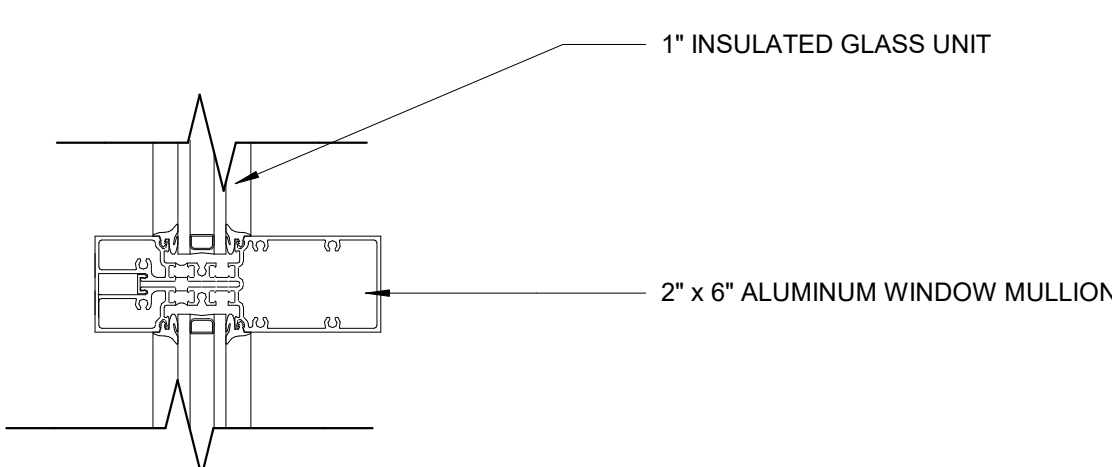

10 TYPICAL WINDOW MULLION
3" = 1'-0"

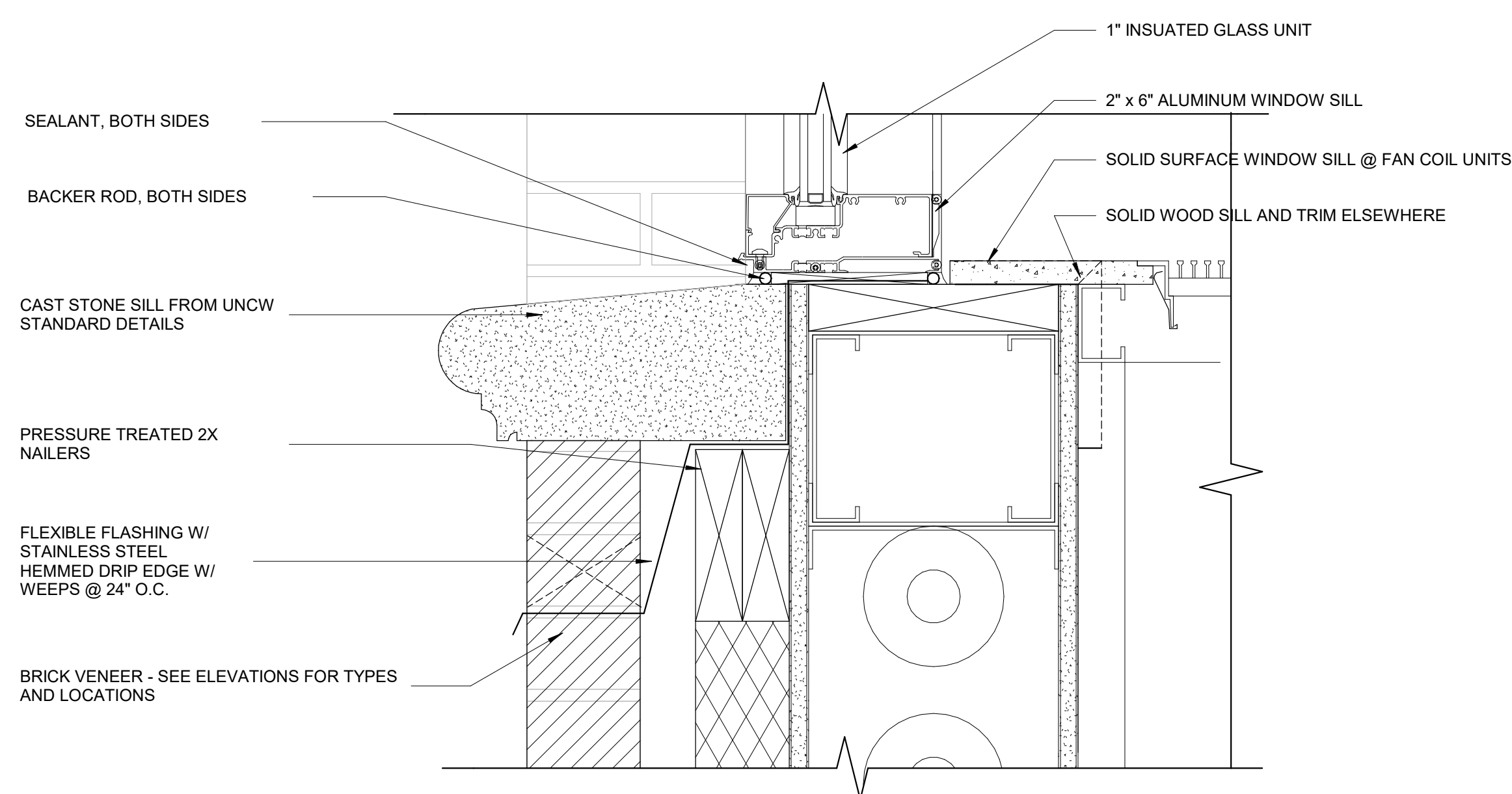

8 TYPICAL SILL
3" = 1'-0"

Window Schedule			
Type Mark	Description	R.O.	
		Width	Height
W1	DOUBLE WINDOW	6' - 0"	10' - 0"
W2	SINGLE WINDOW	2' - 8"	6' - 0"
W3	DORMER WINDOW	3' - 8"	5' - 0"
W6	INTERIOR WINDOW	3' - 0"	2' - 0"

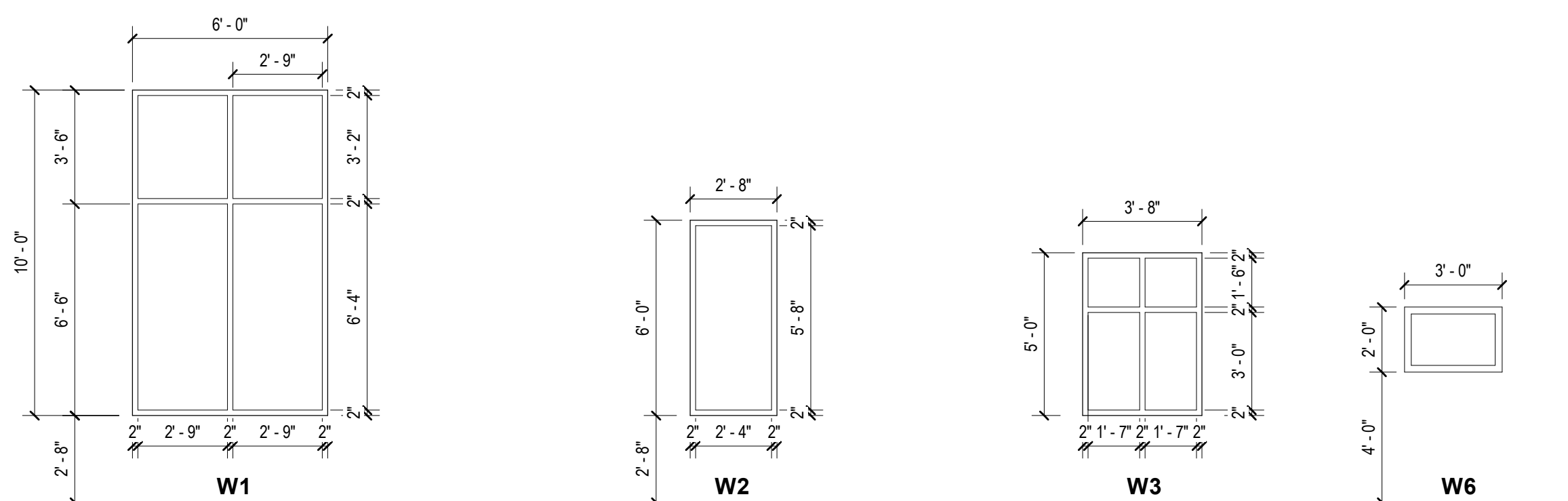

WINDOW SCHEDULE
1/4" = 1'-0"

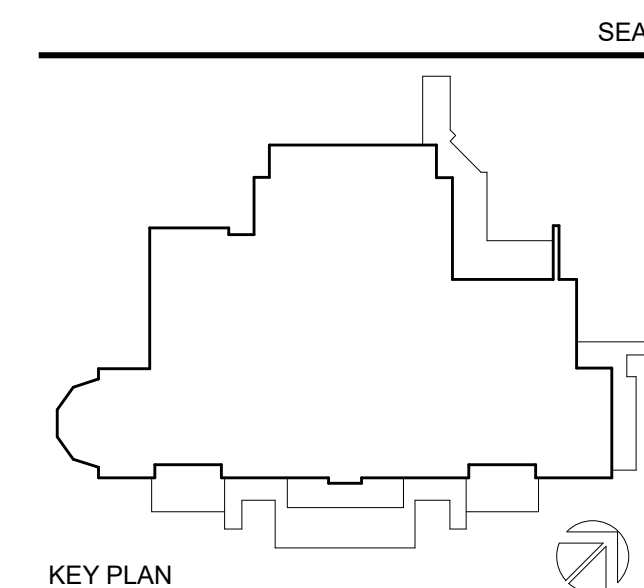

PERKINS EASTMAN
520 West Sixth Street
Charlotte, NC 28202
T: +1 704 940 0501
F: +1 704 362 4602

Owner:
UNC Wilmington
601 S College Rd, Wilmington, NC 28403

Construction Manager:
Monteth
208 Princess St. Wilmington, NC 28401

Civil / Site:
McAdams
One Glenwood Ave. Suite 201, Raleigh, NC 27603

Landscape:
McAdams
One Glenwood Ave. Suite 201, Raleigh, NC 27603

Structural:
LHC Structural Engineers
5430 Wade Park Blvd., Suite 400 Raleigh, NC 27607

Mechanical & Plumbing:
Optima Engineering
1927 S. Tryon St. Suite 300, Charlotte, NC 28203

Electrical:
Optima Engineering
1927 S. Tryon St. Suite 300, Charlotte, NC 28203

Lighting Consultant:
Optima Engineering
1927 S. Tryon St. Suite 300, Charlotte, NC 28203

Food Service:
Ricca Design Studios
515 Washington Street Norwell, MA 02061

Acoustical Consultant:
Thorburn Associates, Inc.
2500 Gateway Centre Blvd, Suite 800, Morrisville, NC 27560

PROJECT TITLE:

UNCW SOUTHEAST DINING FACILITY

PRICE DRIVE, WILMINGTON NC 28403

SCO #: 19-21358-01B

PROJECT No: 71193

DRAWING TITLE:
WINDOW SCHEDULE

SCALE: As Indicated

A-602

CD PACKAGE 2 - BUILDING

08-05-2020

C:\REVIT_LOCAL\1193_UNCW_R19_ARCH_2B_P_Reasoner.rvt
8/5/2020 3:25:15 PM

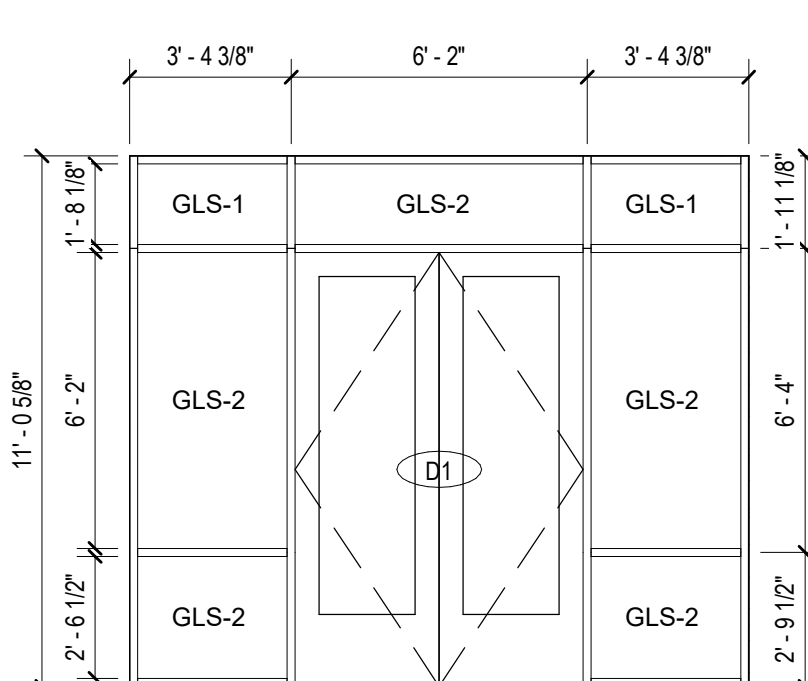

SF 1
1/4" = 1'-0"

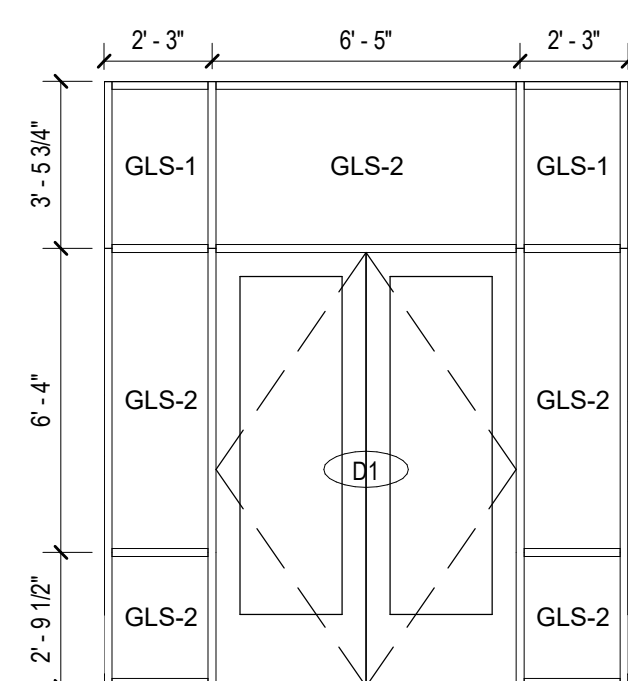

SF 2
1/4" = 1'-0"

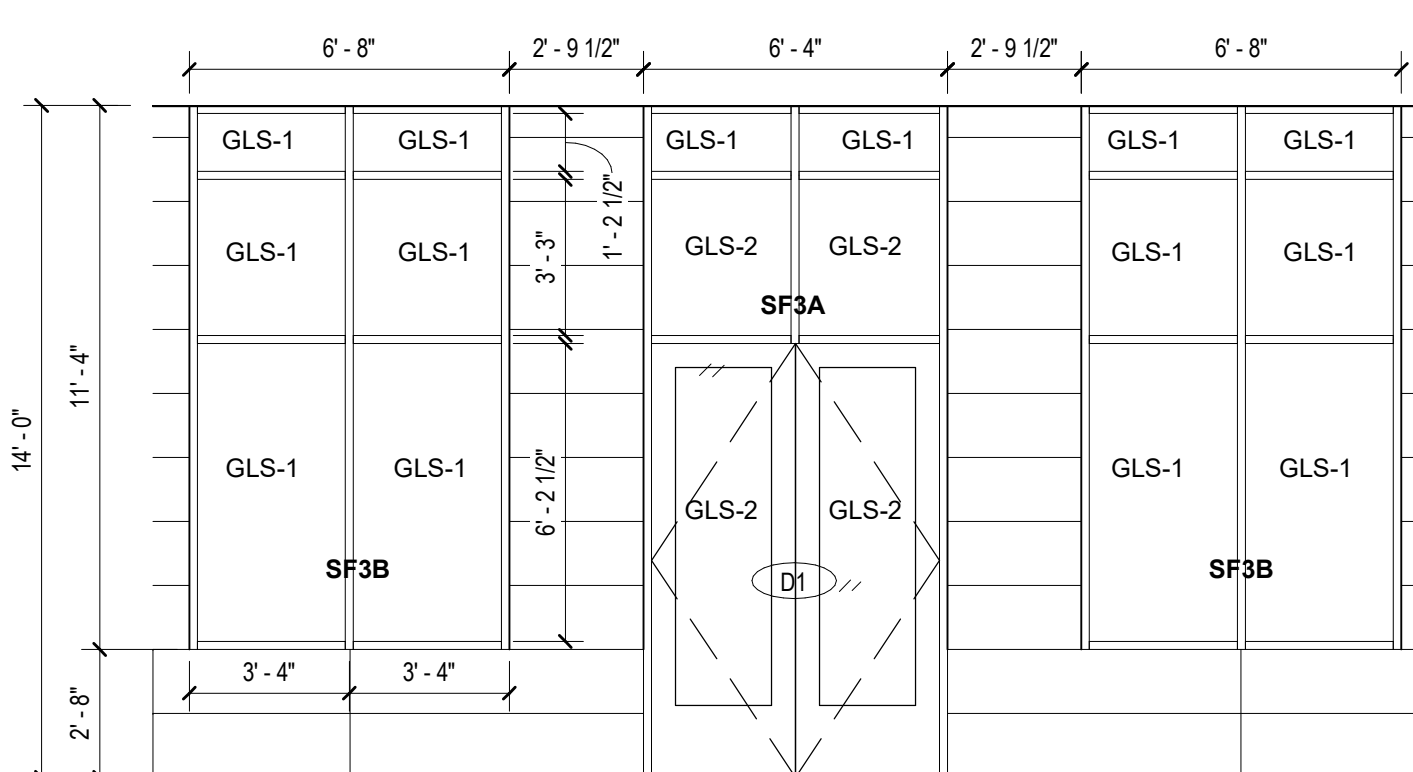

SF 3A & SF3B
1/4" = 1'-0"

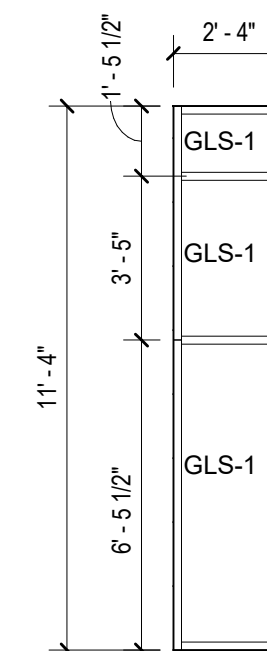

SF 3C
1/4" = 1'-0"

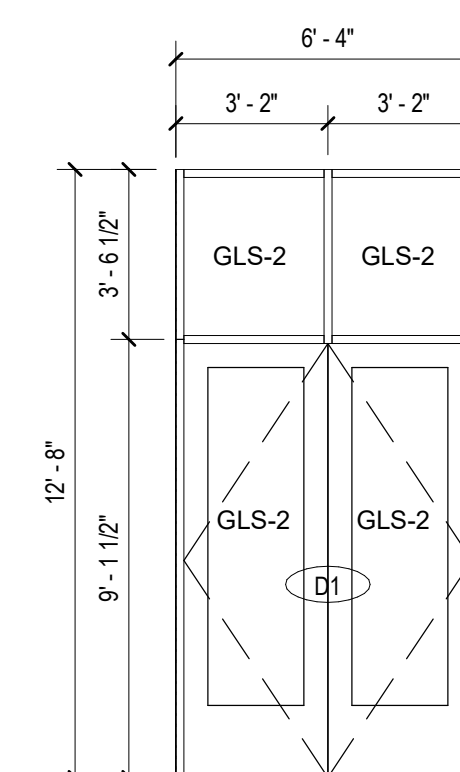

SF 4
1/4" = 1'-0"

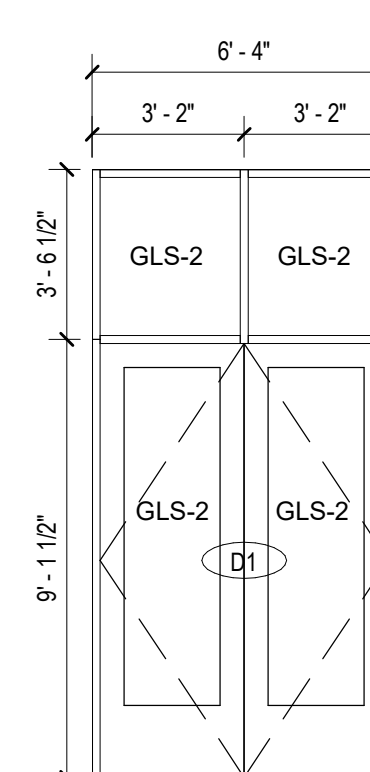

SF 5
1/4" = 1'-0"