

1
A1.0
Floor Plan
Scale: 1/8" = 1'-0"

2
A1.0
2hr Rated Wall Assembly
Scale: 1 1/2" = 1'-0"

Wall Legend	
	1
	2
	3
	4
	5
	FEC

Note: See 3/A1.0 for Double Stud Wall Details.

Key:	
	Indicates locations of depressed slabs - see Structural drawings
	Indicates UL Assembly U419 + HW-D-0420 - 1hr fire barrier
	Indicates UL Assembly U419 + HW-D-0420 - 2hr fire barrier

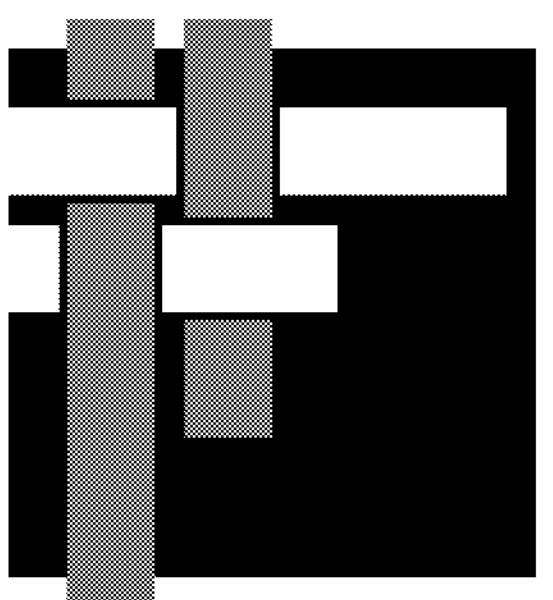

SAWYER SHERWOOD & ASSOCIATE ARCHITECTURE
124 Market St, Wilmington, NC 28401
910 762-0892 s2a3.com



WOODS ENGINEERING
Consulting Structural Engineers
254 North Front Street Phone: 910.343.8007
Suite 201 Fax: 910.343.8088
Wilmington, NC 28401 www.woodseng.com

CHEATHAM AND ASSOCIATES, P.A.
CONSULTING ENGINEERS
3412 ENTERPRISE DRIVE
WILMINGTON, NORTH CAROLINA 28405
PHONE: (910) 452-4210 FAX: (910) 452-4211
OFFICE@CHEATHAMPA.COM
WWW.CHEATHAMPA.COM
NC LICENSE# C-1073

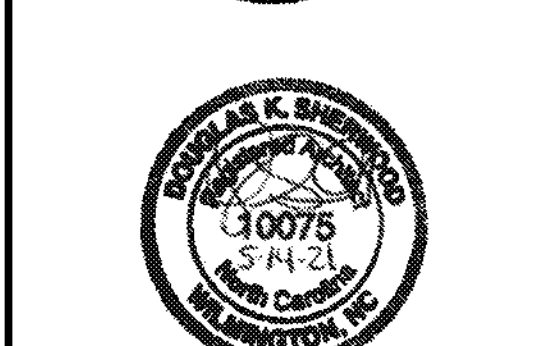

Ash/Waccamaw Multi-Use Building
5841 Waccamaw School Rd NW
Ash, NC 28420

Construction Drawings
May 14, 2021

Revisions:

Floor Plan

A1.0
01 of 23

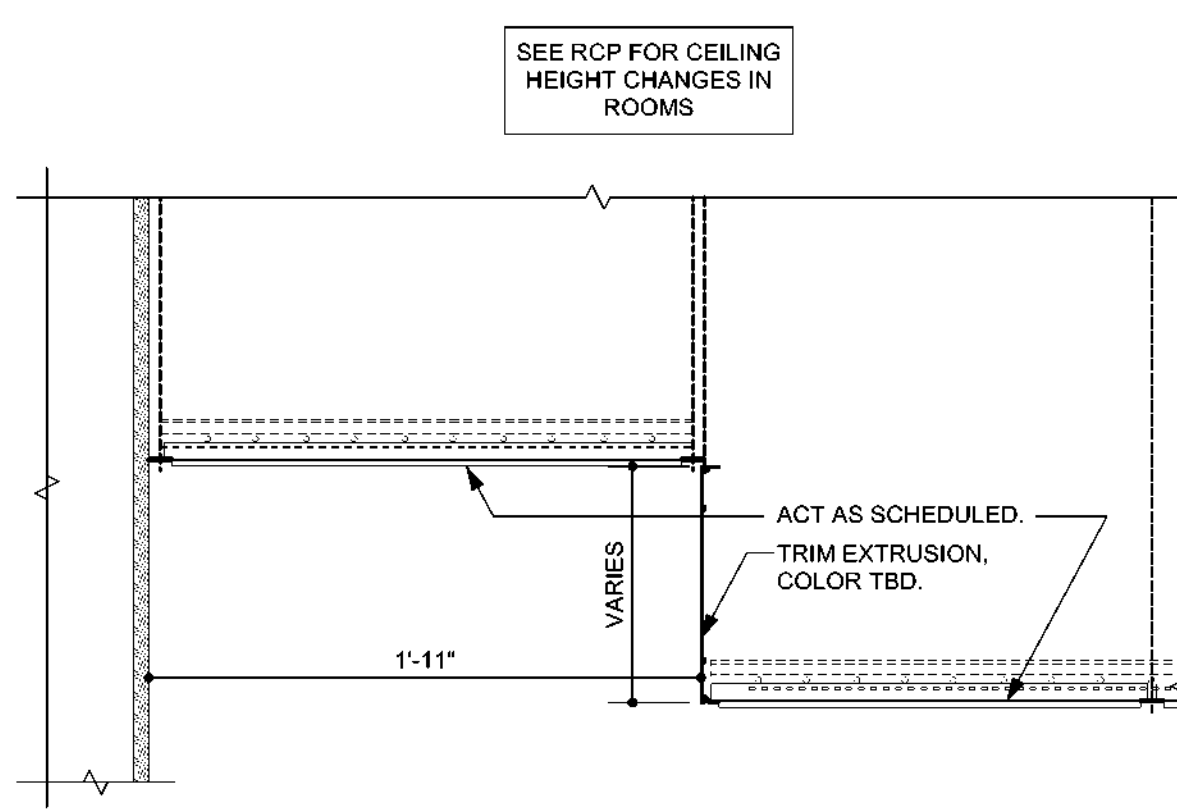
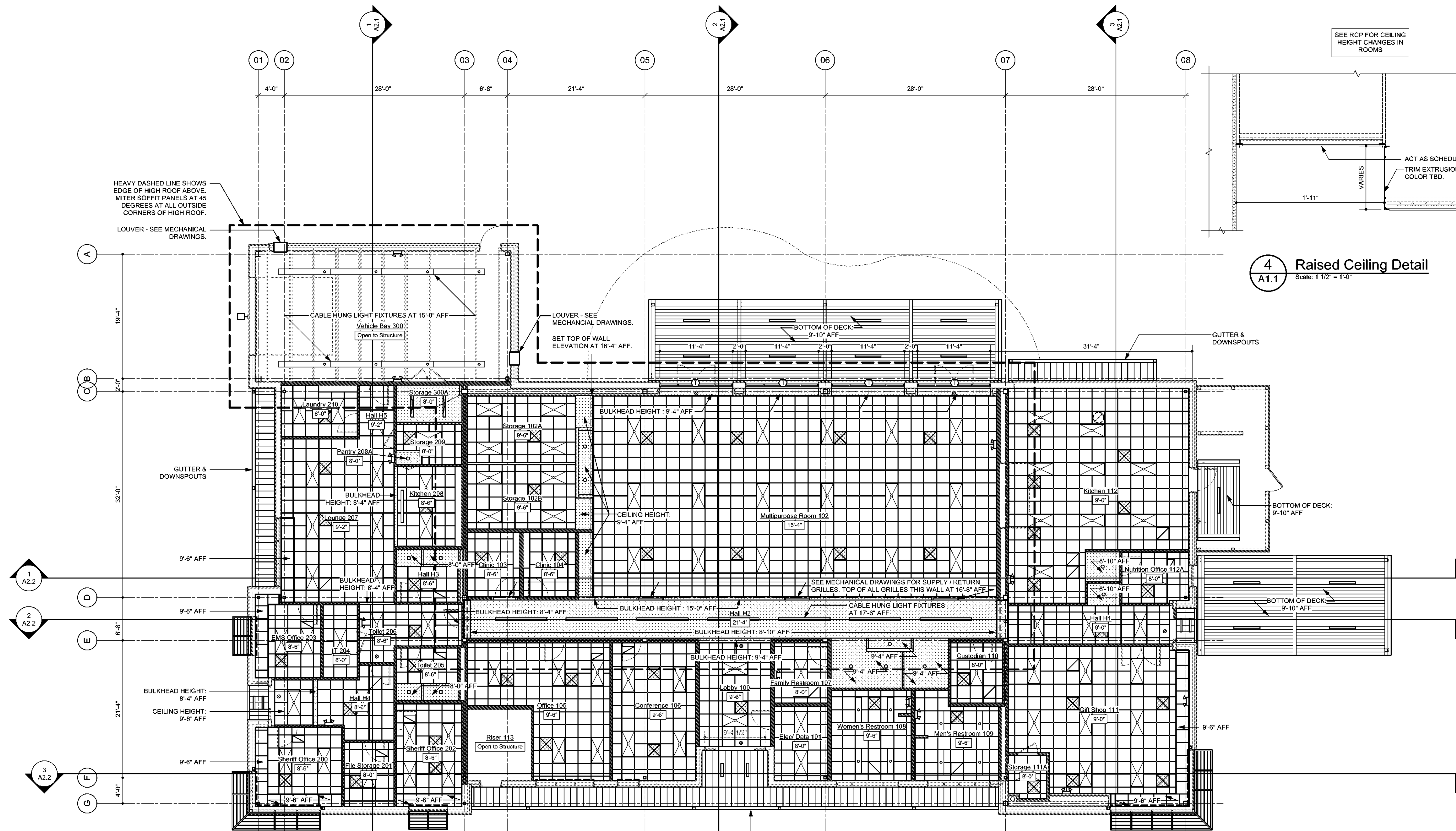

4 Raised Ceiling Detail
A1.1 Scale: 1 1/2" = 1'-0"

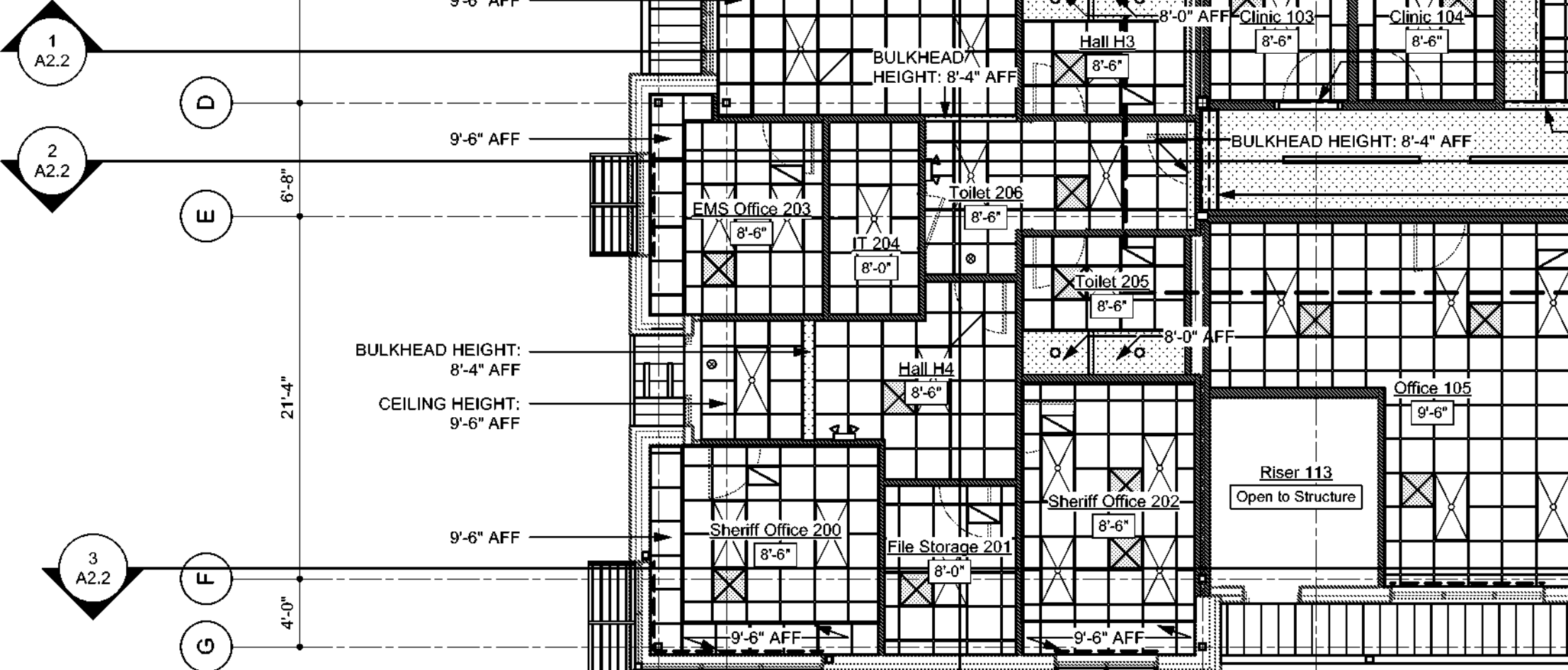

1 Reflected Ceiling Plan
A1.1 Scale: 1/8" = 1'-0"

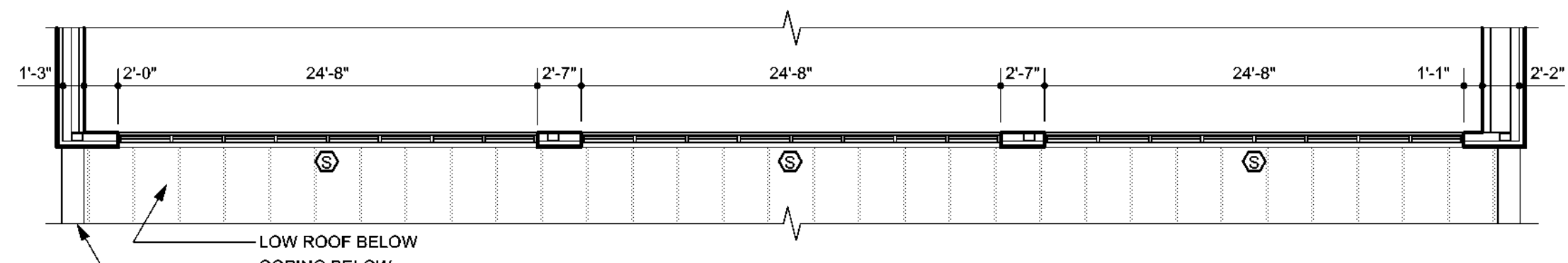

2 Clerestory Plan
A1.1 Scale: 1/8" = 1'-0"

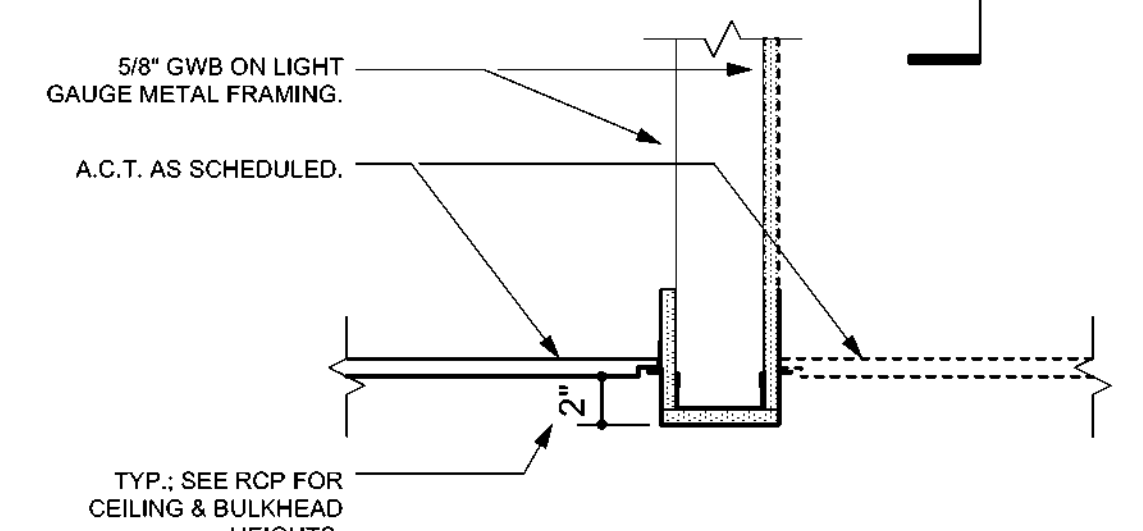

3 Typical Bulkhead
A1.1 Scale: 1 1/2" = 1'-0"

RCP Legend

	Suspended 2'x2' acoustical tile ceiling - See Finish Schedule for ceiling heights.
	Gypsum Wall Board ceiling
	Metal soffit panels
	Light fixtures - See electrical drawings.
	HVAC Grilles & Equipment - See mechanical drawings.
	Prefabricated aluminum sunshades.
	Light shelves.
	Indicates interior walls to be installed to bottom of roof deck.
	Indicates interior walls to be installed to 1' above adjacent ceiling.

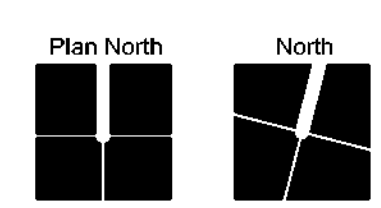

124 Market St, Wilmington, NC 28401
910 762-0892 s2a3.com

254 North Front Street Phone: 910.343.8007
Suite 201 Fax: 910.343.8088
Wilmington, NC 28401 www.woodseng.com

3412 ENTERPRISE DRIVE
WILMINGTON, NORTH CAROLINA 28405
PHONE: (910) 452-4210
FAX: (910) 452-4211
OFFICE@CHEATHAMPA.COM
WWW.CHEATHAMPA.COM
NC LICENSE# C-1073



Ash/Waccamaw Multi-Use Building
5841 Waccamaw School Rd NW
Ash, NC 28420

Construction Drawings
May 14, 2021

Revisions:

Reflected Ceiling Plan

A1.1
02 of 23

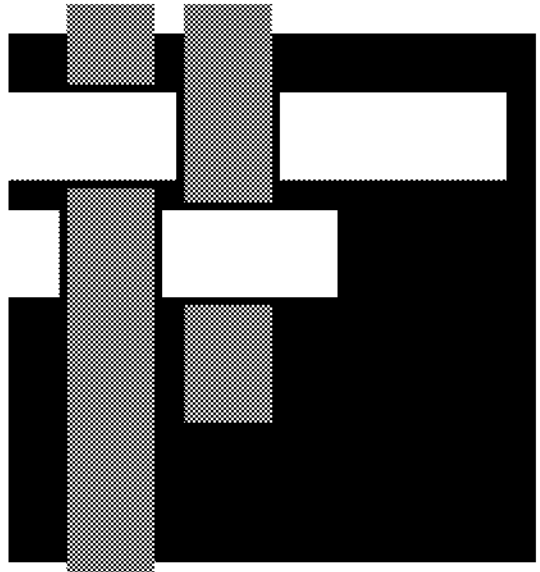

**SAWYER
SHERWOOD
& ASSOCIATE
ARCHITECTURE**

124 Market St, Wilmington, NC 28401
910 762-0892 s2a3.com

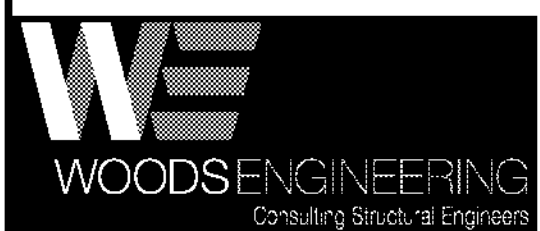

254 North Front Street Phone: 910.343.8007
Suite 201 Fax: 910.343.8088
Wilmington, NC 28401 www.woodseng.com

CHEATHAM AND ASSOCIATES, P.A.
CONSULTING ENGINEERS
3412 ENTERPRISE DRIVE
WILMINGTON, NORTH CAROLINA 28405
PHONE: (910) 452-4210
FAX: (910) 452-4211
OFFICE@CHEATHAMPA.COM
WWW.CHEATHAMPA.COM
NC LICENSE# C-1073

**Ash/Waccamaw
Multi-Use Building**
5841 Waccamaw School Rd NW
Ash, NC 28420

Construction Drawings
May 14, 2021

Revisions:

Roof Plan

A1.2
03 of 23

© 2021 Sawyer Sherwood & Associate - All Rights Reserved

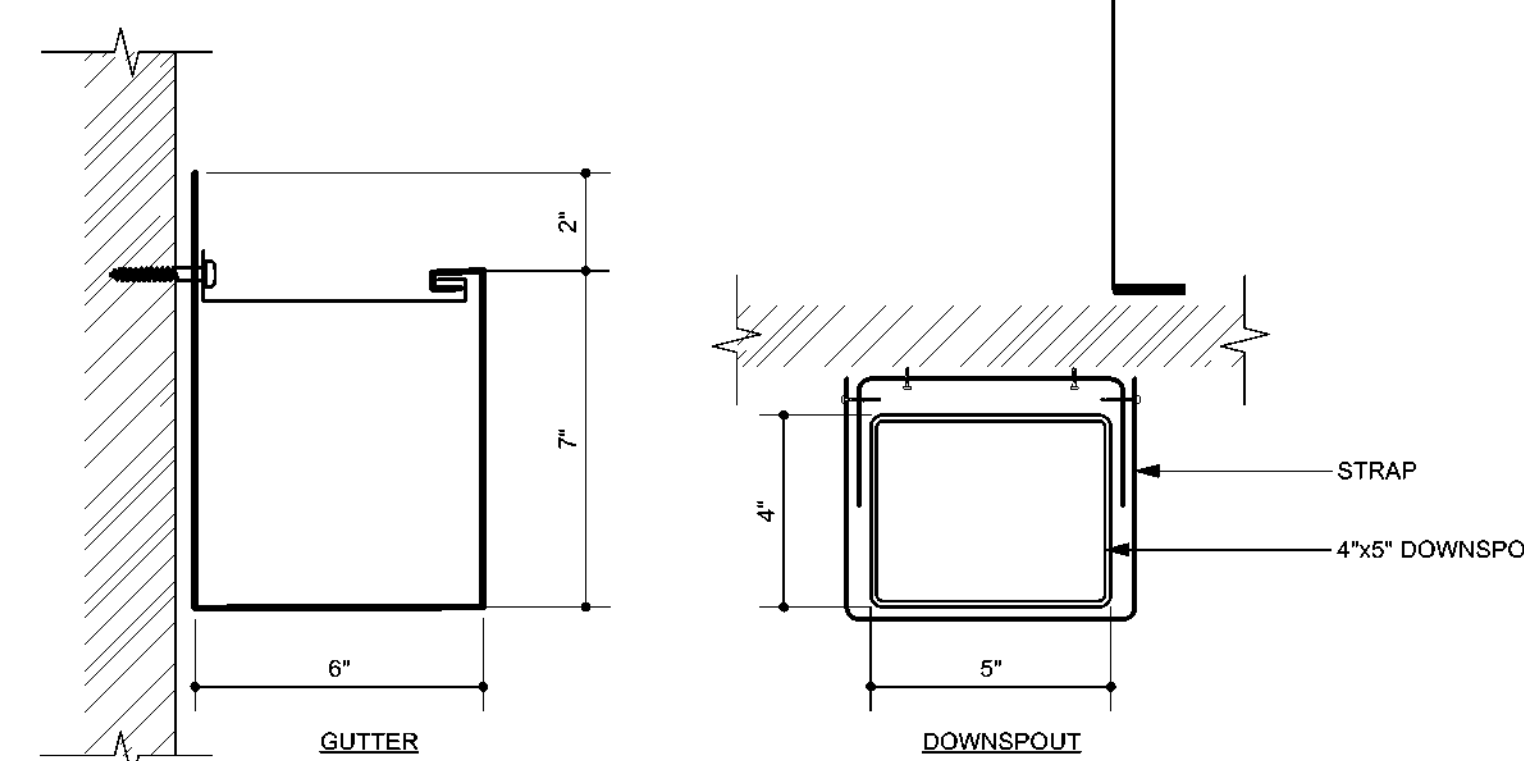
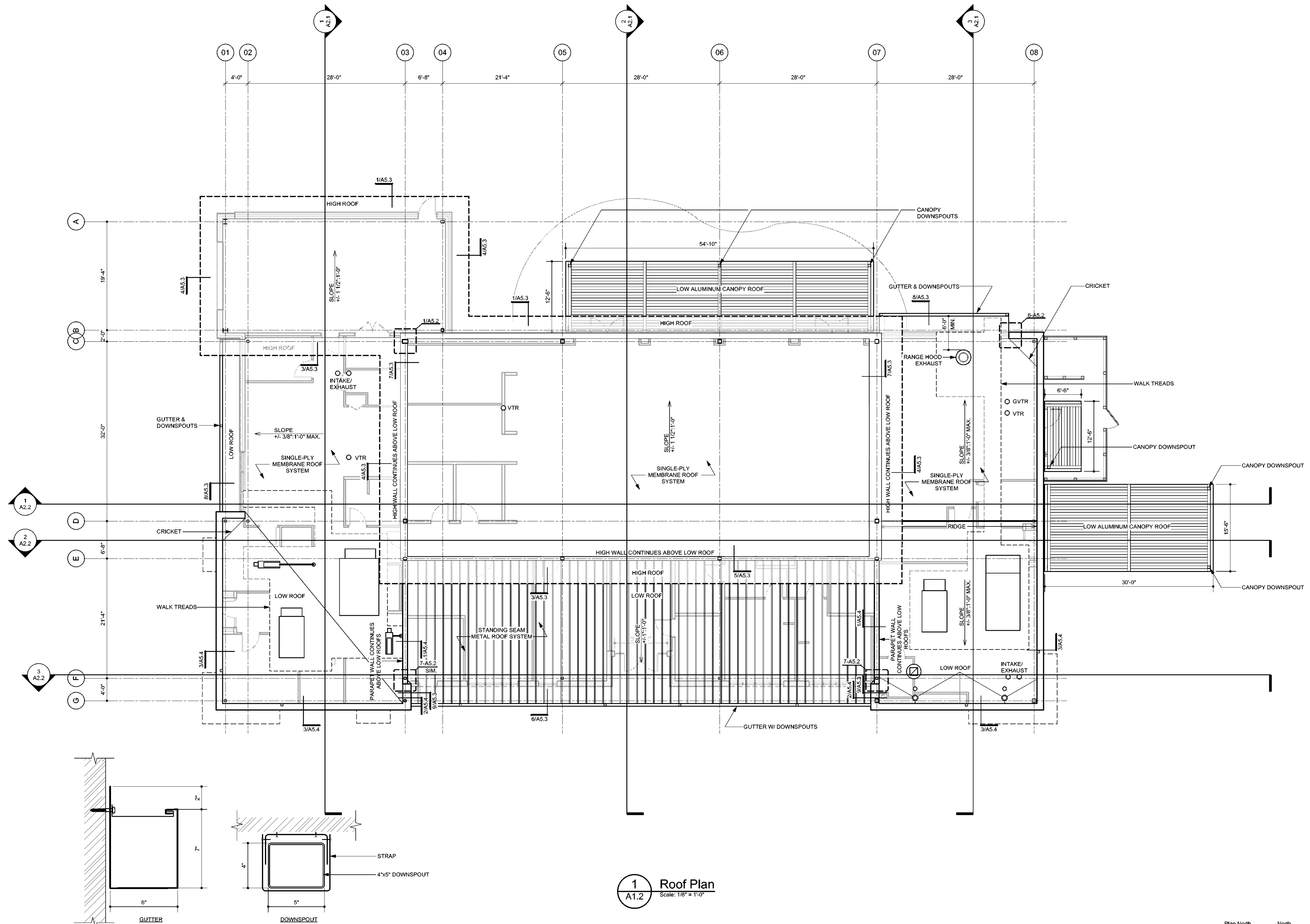

2 Gutter & Downspout Details
Scale: 3" = 1'-0"

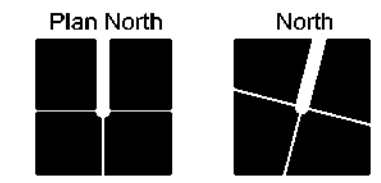

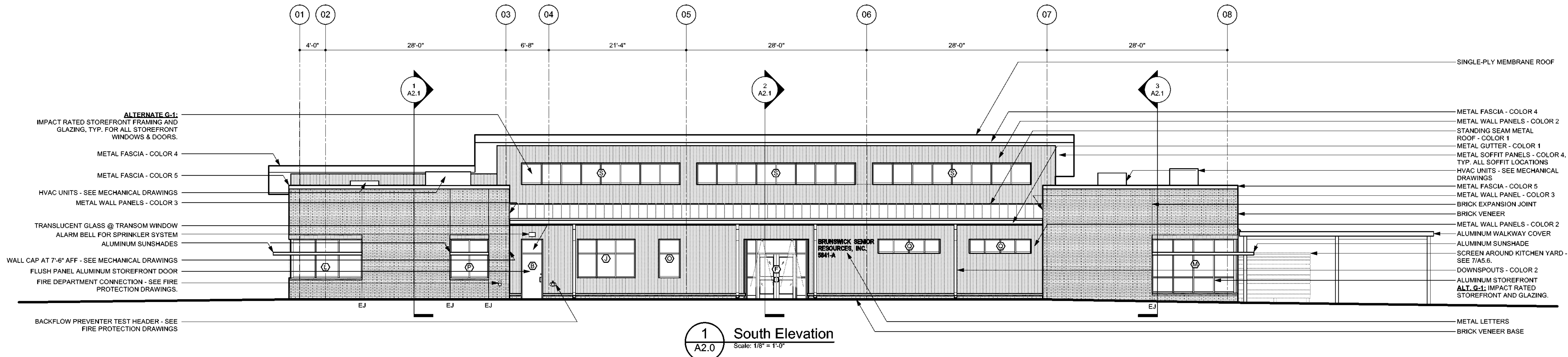

1 South Elevation
A2.0 Scale: 1/8" = 1'-0"

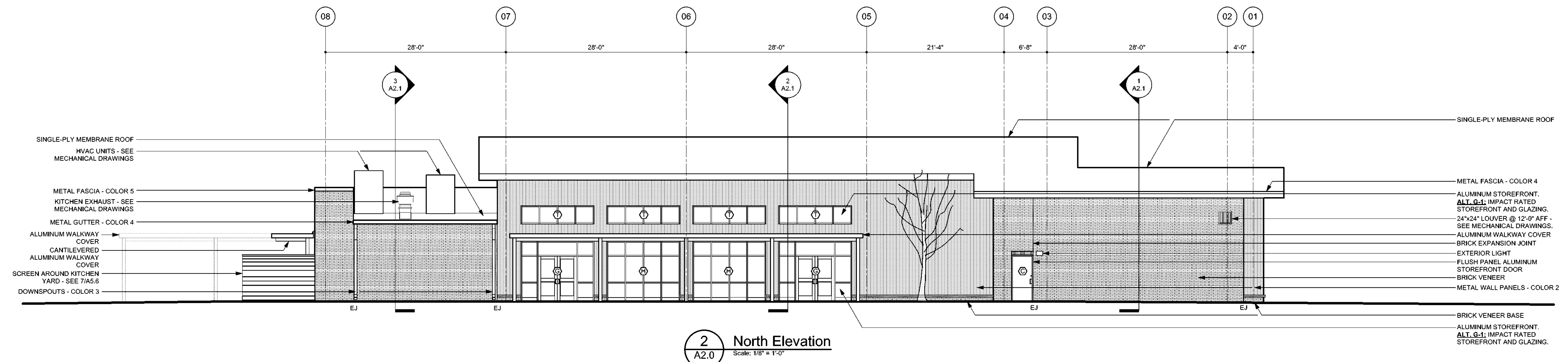

2 North Elevation
A2.0 Scale: 1/8" = 1'-0"

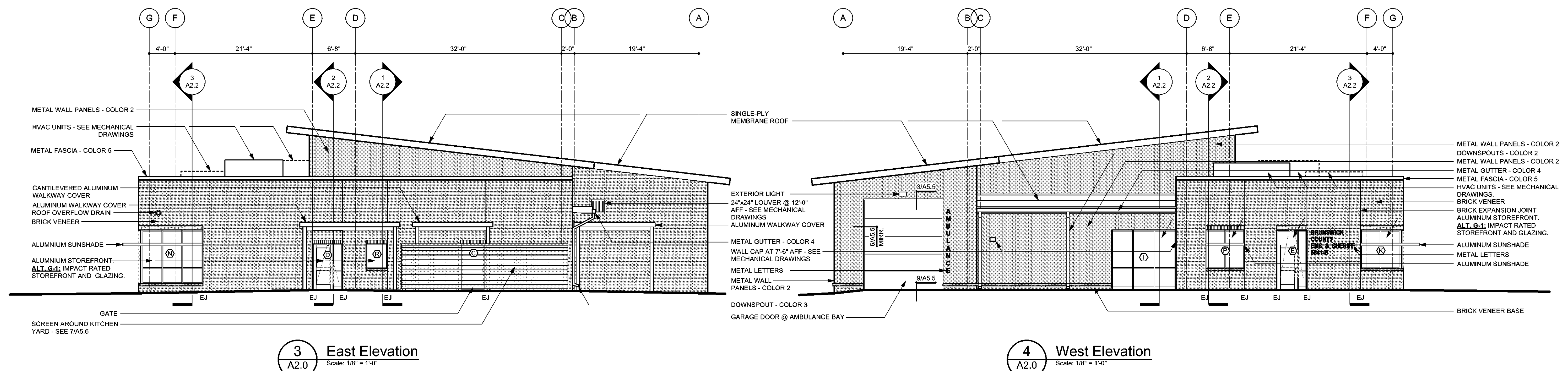

3 East Elevation
A2.0 Scale: 1/8" = 1'-0"

4 West Elevation
A2.0 Scale: 1/8" = 1'-0"

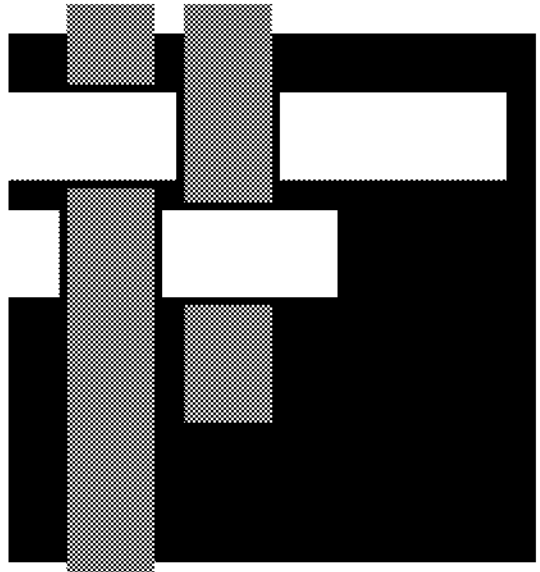

**SAWYER
SHERWOOD
& ASSOCIATE
ARCHITECTURE**

124 Market St, Wilmington, NC 28401
910 762-0892 s2a3.com



WOODS ENGINEERING
Consulting Structural Engineers

254 North Front Street Phone: 910.343.8007
Suite 201 Fax: 910.343.8088
Wilmington, NC 28401 www.woodseng.com

CHEATHAM AND ASSOCIATES, P.A.
CONSULTING ENGINEERS
3412 ENTERPRISE DRIVE
WILMINGTON, NORTH CAROLINA 28405
PHONE: (910) 452-4210
FAX: (910) 452-4211
OFFICE@CHEATHAMPA.COM
WWW.CHEATHAMPA.COM
NC LICENSE# C-1073

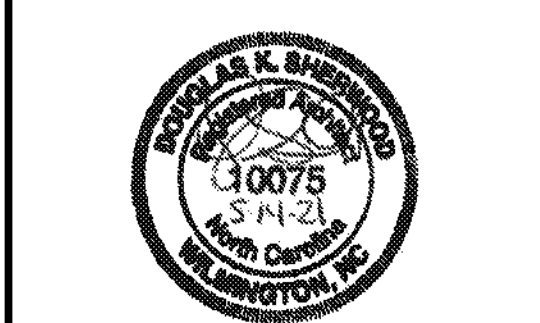

**Ash/Waccamaw
Multi-Use Building**
5841 Waccamaw School Rd NW
Ash, NC 28420

Construction Drawings
May 14, 2021

Revisions:

Building
Elevations

A2.0

04 of 23
© 2021 Sawyer Sherwood & Associate - All Rights Reserved

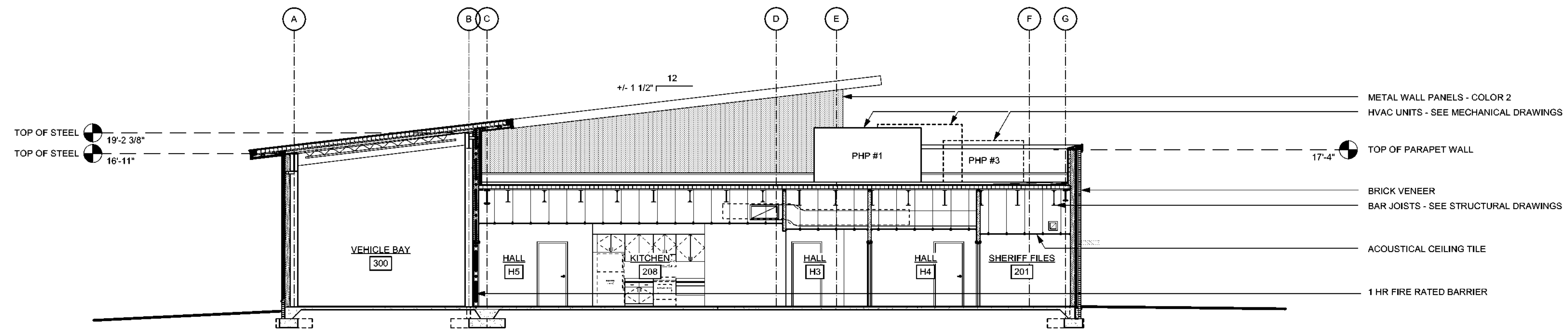

1 Building Section
A2.1 Scale: 1/8" = 1'-0"

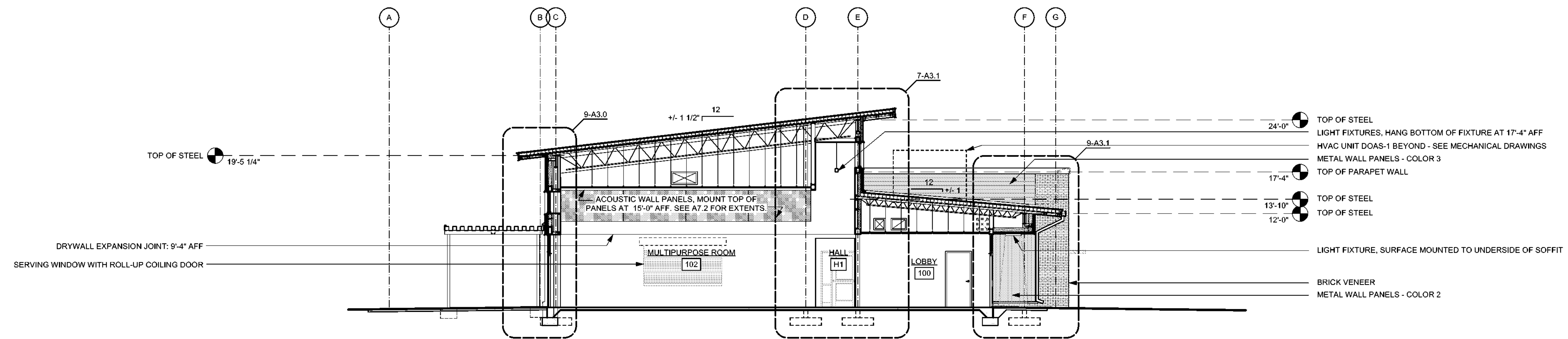

2 Building Section
A2.1 Scale: 1/8" = 1'-0"

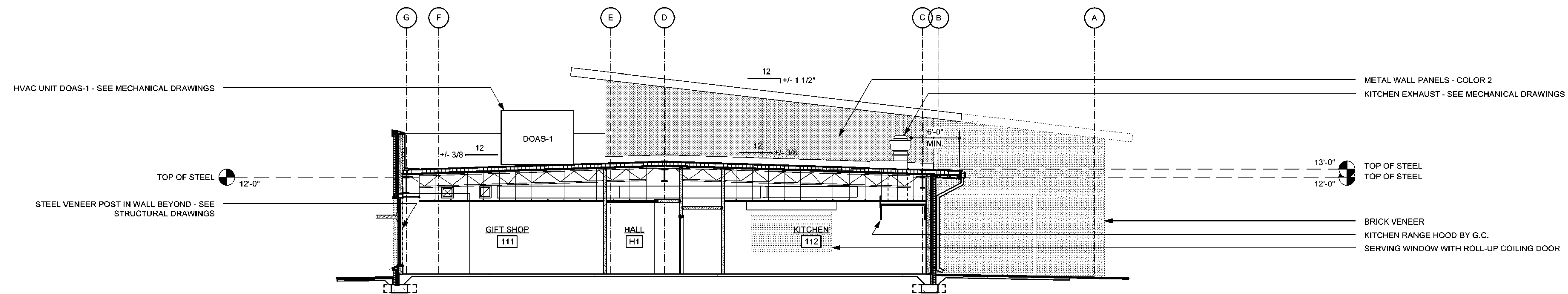

3 Building Section
A2.1 Scale: 1/8" = 1'-0"

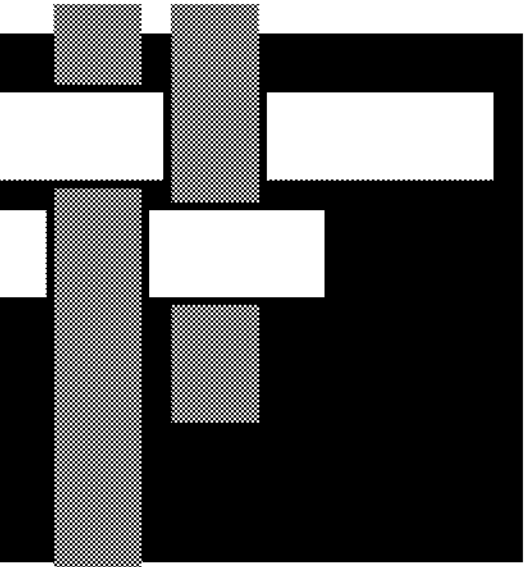

**SAWYER
SHERWOOD
& ASSOCIATE
ARCHITECTURE**

124 Market St, Wilmington, NC 28401
910 762-0892 s2a3.com



254 North Front Street Phone: 910.343.8007
Suite 201 Fax: 910.343.8088
Wilmington, NC 28401 www.woodseng.com

CHEATHAM AND ASSOCIATES, P.A.
CONSULTING ENGINEERS
3412 ENTERPRISE DRIVE
WILMINGTON, NORTH CAROLINA 28405
PHONE: (910) 452-4210
FAX: (910) 452-4211
OFFICE@CHEATHAMPA.COM
WWW.CHEATHAMPA.COM
NC LICENSE# C-1073



**Ash/Waccamaw
Multi-Use Building**

5841 Waccamaw School Rd NW
Ash, NC 28420

Construction Drawings
May 14, 2021

Revisions:

Building
Sections

A2.1

05 of 23

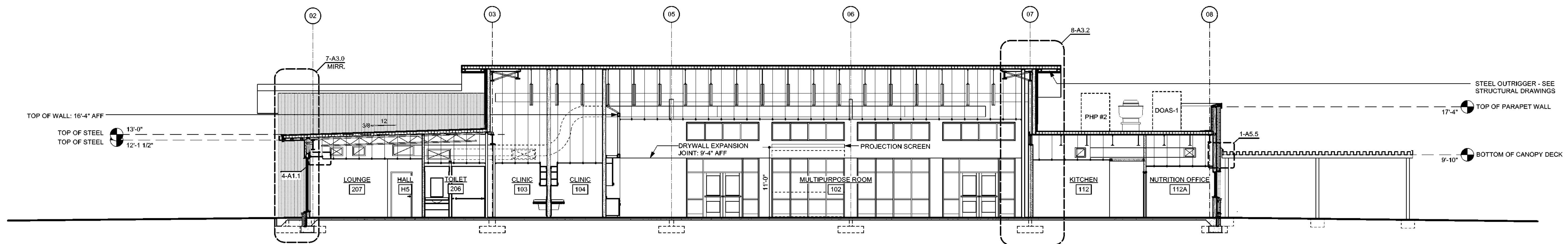

1 Building Section
A2.2 Scale: 1/8" = 1'-0"

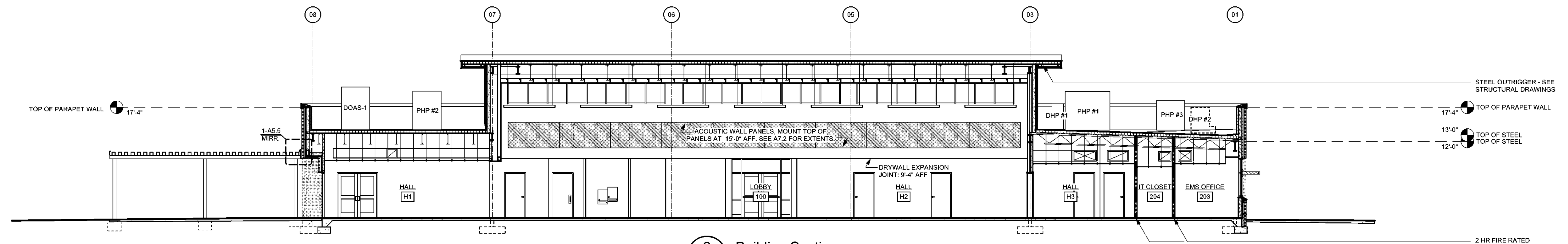

2 Building Section
A2.2 Scale: 1/8" = 1'-0"

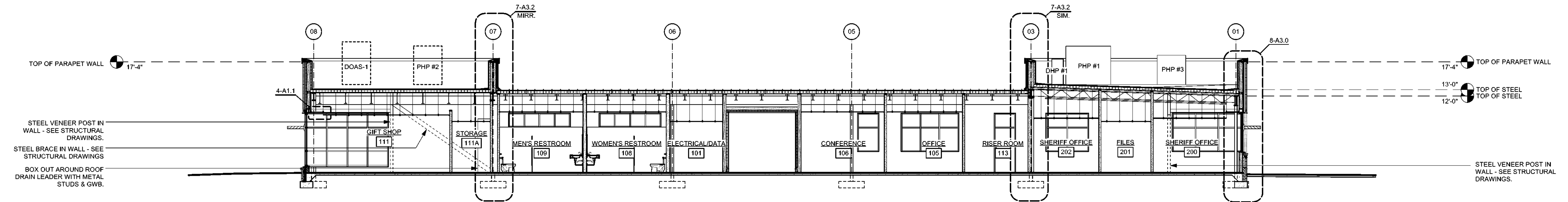

3 Building Section
A2.2 Scale: 1/8" = 1'-0"

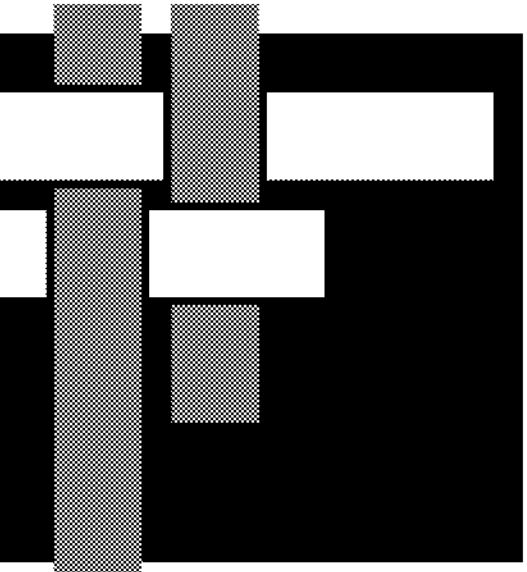

**SAWYER
SHERWOOD
& ASSOCIATE
ARCHITECTURE**

124 Market St, Wilmington, NC 28401
910 762-0892 s2a3.com



254 North Front Street Phone: 910.343.8007
Suite 201 Fax: 910.343.8088
Wilmington, NC 28401 www.woodseng.com

CHEATHAM AND ASSOCIATES, P.A.
CONSULTING ENGINEERS
3412 ENTERPRISE DRIVE
WILMINGTON, NORTH CAROLINA 28405
PHONE: (910) 452-4210
FAX: (910) 452-4211
OFFICE@CHEATHAMPA.COM
WWW.CHEATHAMPA.COM
NC LICENSE# C-1073

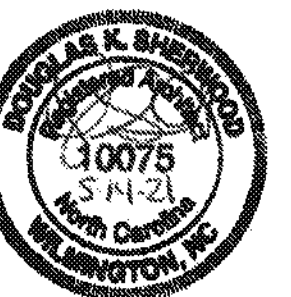

**Ash/Waccamaw
Multi-Use Building**
5841 Waccamaw School Rd NW
Ash, NC 28420

Construction Drawings
May 14, 2021

Revisions:

Building
Sections

A2.2

06 of 23

© 2021 Sawyer Sherwood & Associate - All Rights Reserved

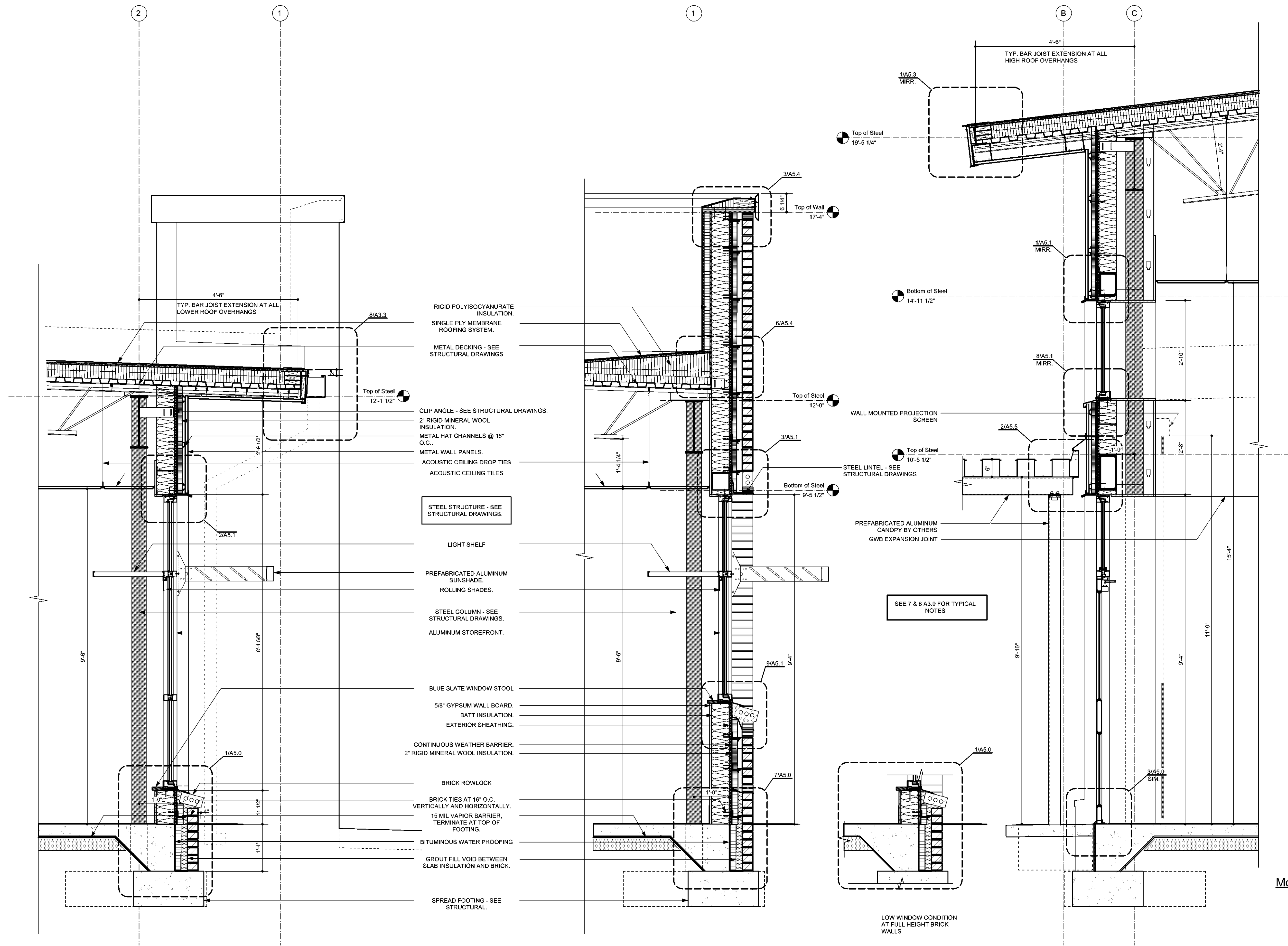

7 Wall Section
A3.0 Scale: 3/4" = 1'-0"

8 Wall Section
A3.0 Scale: 3/4" = 1'-0"

8.5 Wall Section
A3.0 Scale: 3/4" = 1'-0"

9 Wall Section
A3.0 Scale: 3/4" = 1'-0"

3 5/8"
4'-7"
Modular Brick

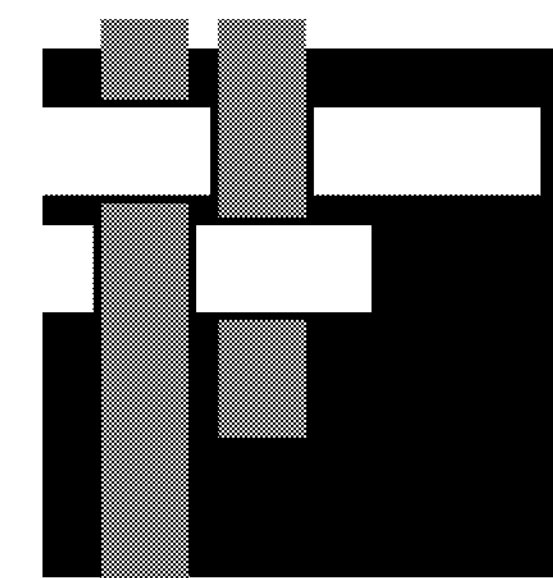

**SAWYER
SHERWOOD
& ASSOCIATE
ARCHITECTURE**

124 Market St, Wilmington, NC 28401
910 762-0892 s2a3.com



254 North Front Street Phone: 910.343.8007
Suite 201 Fax: 910.343.8088
Wilmington, NC 28401 www.woodseng.com

CHEATHAM AND ASSOCIATES, P.A.
CONSULTING ENGINEERS
3432 ENTERPRISE DRIVE
WILMINGTON, NORTH CAROLINA 28405
PHONE: (910) 452-4210
FAX: (910) 452-4211
OFFICE@CHEATHAMPA.COM
WWW.CHEATHAMPA.COM
NC LICENSE# C-1073



**Ash/Waccamaw
Multi-Use Building**
5841 Waccamaw School Rd NW
Ash, NC 28420

Construction Drawings
May 14, 2021

Revisions:

Wall Sections

A3.0
07 of 23

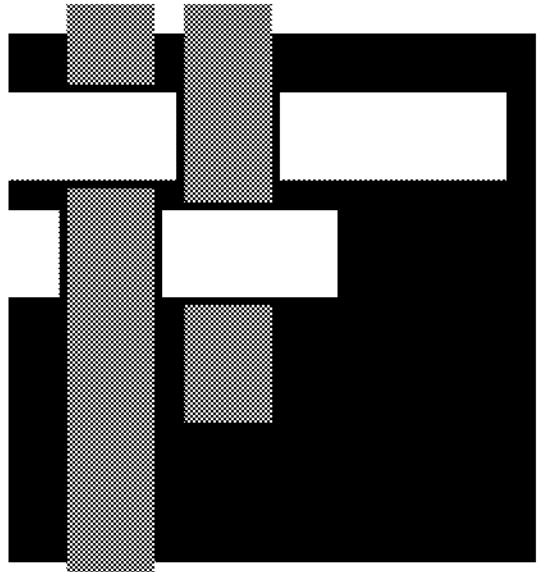
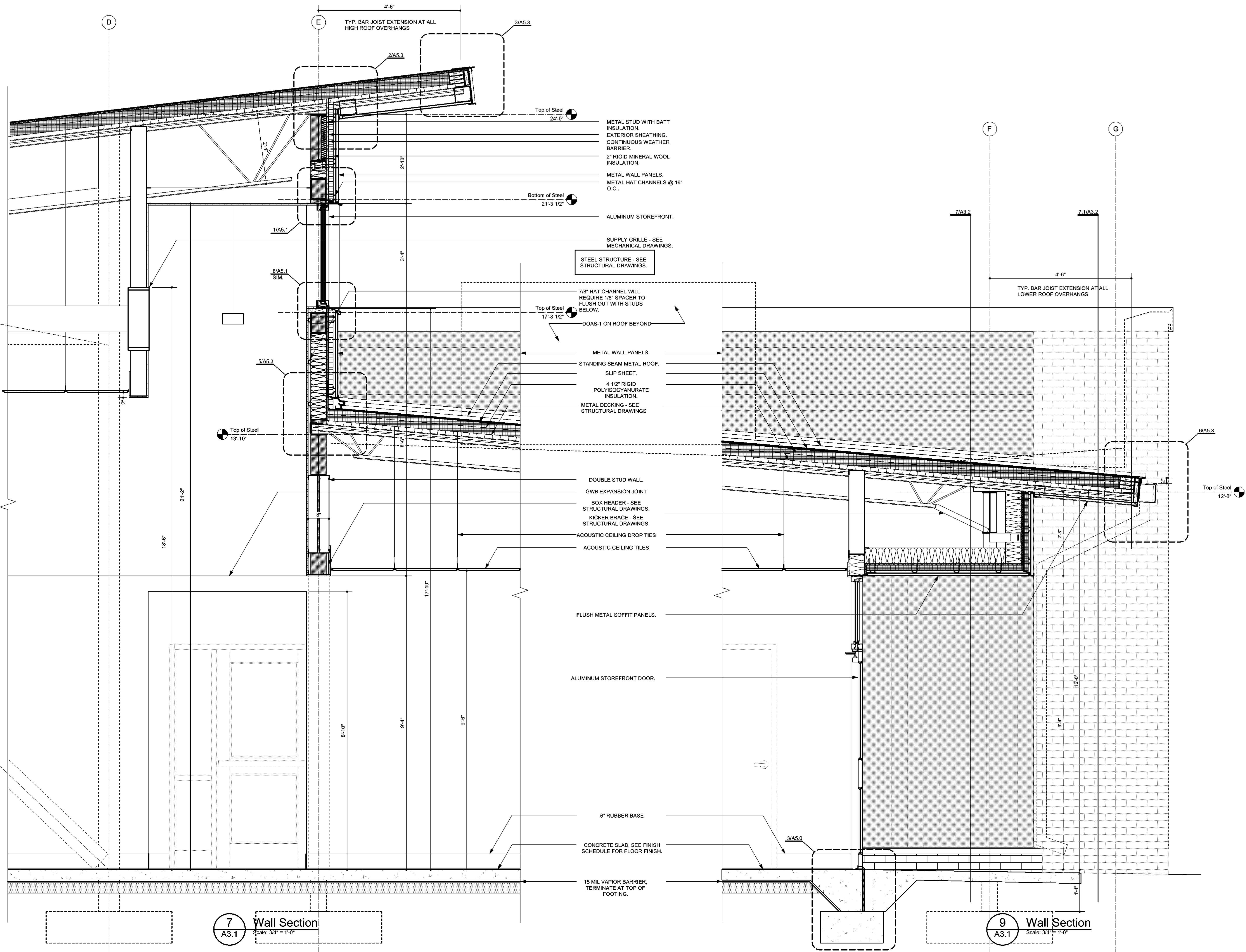

**SAWYER
SHERWOOD
& ASSOCIATE
ARCHITECTURE**

124 Market St, Wilmington, NC 28401
910 762-0892 s2a3.com



254 North Front Street Phone: 910.343.8007
Suite 201 Fax: 910.343.8088
Wilmington, NC 28401 www.woodseng.com

CHEATHAM AND ASSOCIATES, P.A.
CONSULTING ENGINEERS
3412 ENTERPRISE DRIVE
WILMINGTON, NORTH CAROLINA 28405
PHONE: (910) 452-4210 FAX: (910) 452-4211
OFFICE@CHEATHAMPA.COM
WWW.CHEATHAMPA.COM
NC LICENSE# C-1073



**Ash/Waccamaw
Multi-Use Building**
5841 Waccamaw School Rd NW
Ash, NC 28420

Construction Drawings
May 14, 2021

Revisions:

Wall Sections

A3.1

08 of 23

© 2021 Sawyer Sherwood & Associate - All Rights Reserved

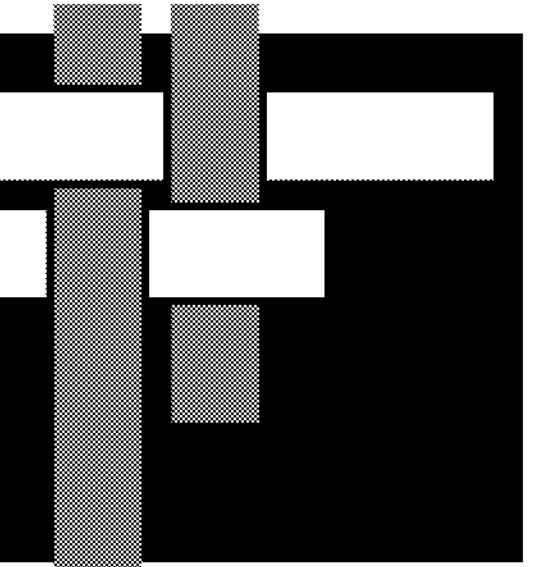
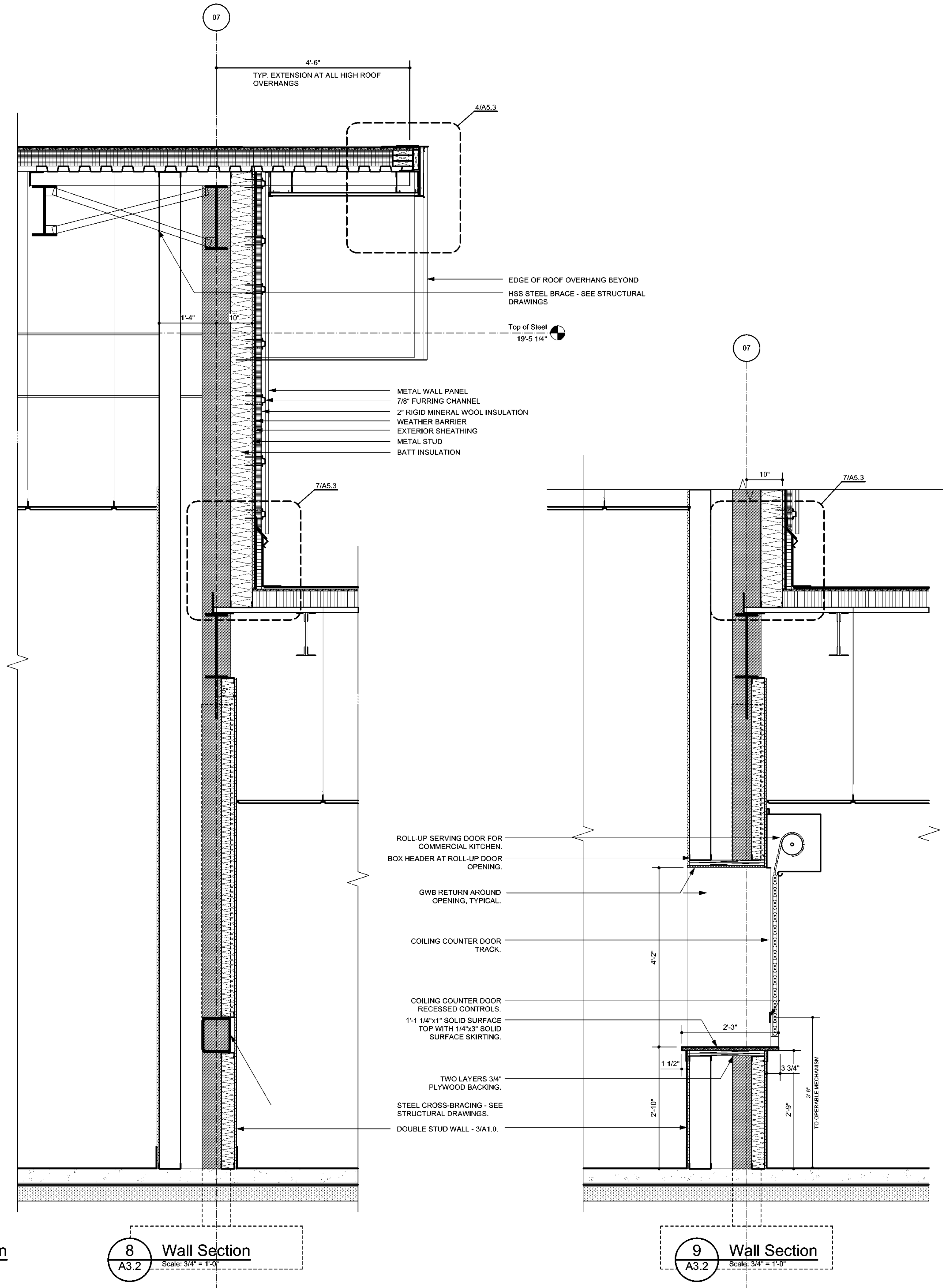
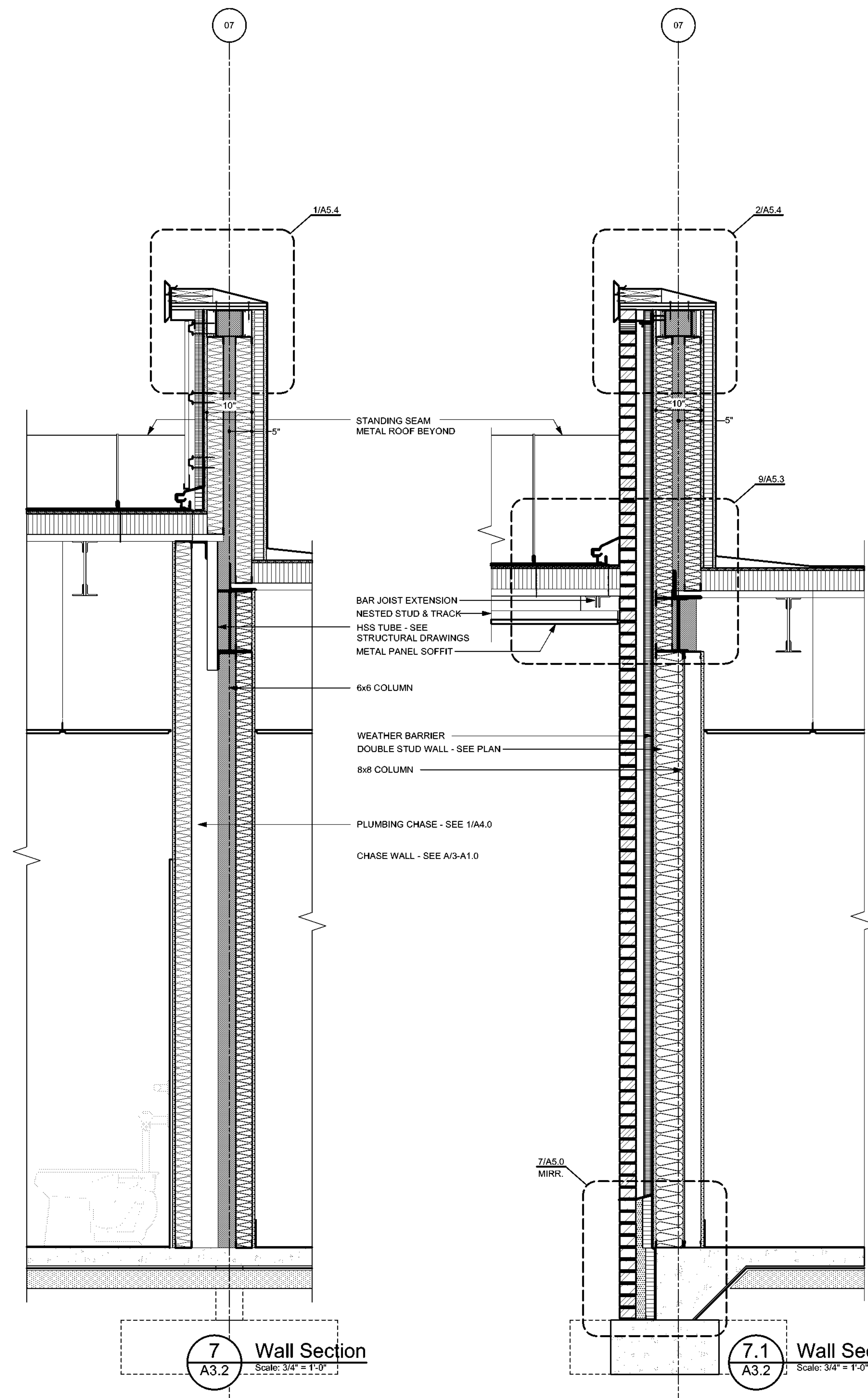

**SAWYER
SHERWOOD
& ASSOCIATE
ARCHITECTURE**

124 Market St, Wilmington, NC 28401
910 762-0892 s2a3.com



254 North Front Street Phone: 910.343.8007
Suite 201 Fax: 910.343.8088
Wilmington, NC 28401 www.woodseng.com

CHEATHAM AND ASSOCIATES, P.A.
CONSULTING ENGINEERS
3412 ENTERPRISE DRIVE
WILMINGTON, NORTH CAROLINA 28405
PHONE: (910) 452-4210
FAX: (910) 452-4211
OFFICE@CHEATHAMPA.COM
WWW.CHEATHAMPA.COM
NC LICENSE# C-1073

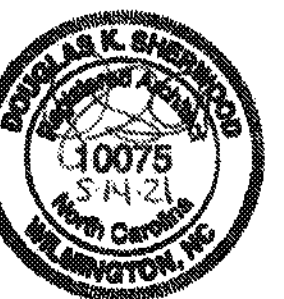

**Ash/Waccamaw
Multi-Use Building**
5841 Waccamaw School Rd NW
Ash, NC 28420

Construction Drawings
May 14, 2021

Revisions:

Wall Sections

A3.2

09 of 23

© 2021 Sawyer Sherwood & Associate - All Rights Reserved

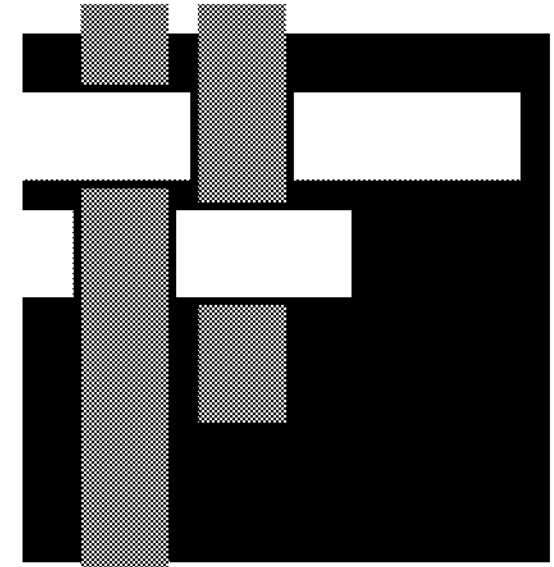

**SAWYER
SHERWOOD
& ASSOCIATE
ARCHITECTURE**

124 Market St, Wilmington, NC 28401
910 762-0892 s2a3.com

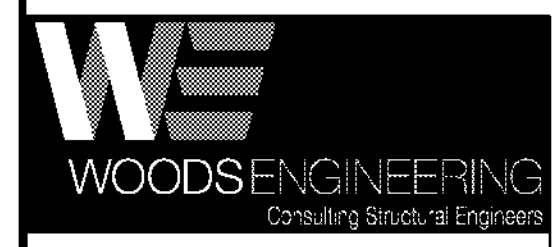

254 North Front Street Phone: 910.343.8007
Suite 201 Fax: 910.343.8088
Wilmington, NC 28401 www.woodseng.com

CHEATHAM AND ASSOCIATES, P.A.
CONSULTING ENGINEERS
3412 ENTERPRISE DRIVE
WILMINGTON, NORTH CAROLINA 28405
PHONE: (910) 452-4210
FAX: (910) 452-4211
OFFICE@CHEATHAMPA.COM
WWW.CHEATHAMPA.COM
NC LICENSE C-1073



**Ash/Waccamaw
Multi-Use Building**
5841 Waccamaw School Rd NW
Ash, NC 28420

Construction Drawings
May 14, 2021

Revisions:

Enlarged Plan

A4.0

10 of 23

© 2021 Sawyer Sherwood & Associate. All Rights Reserved

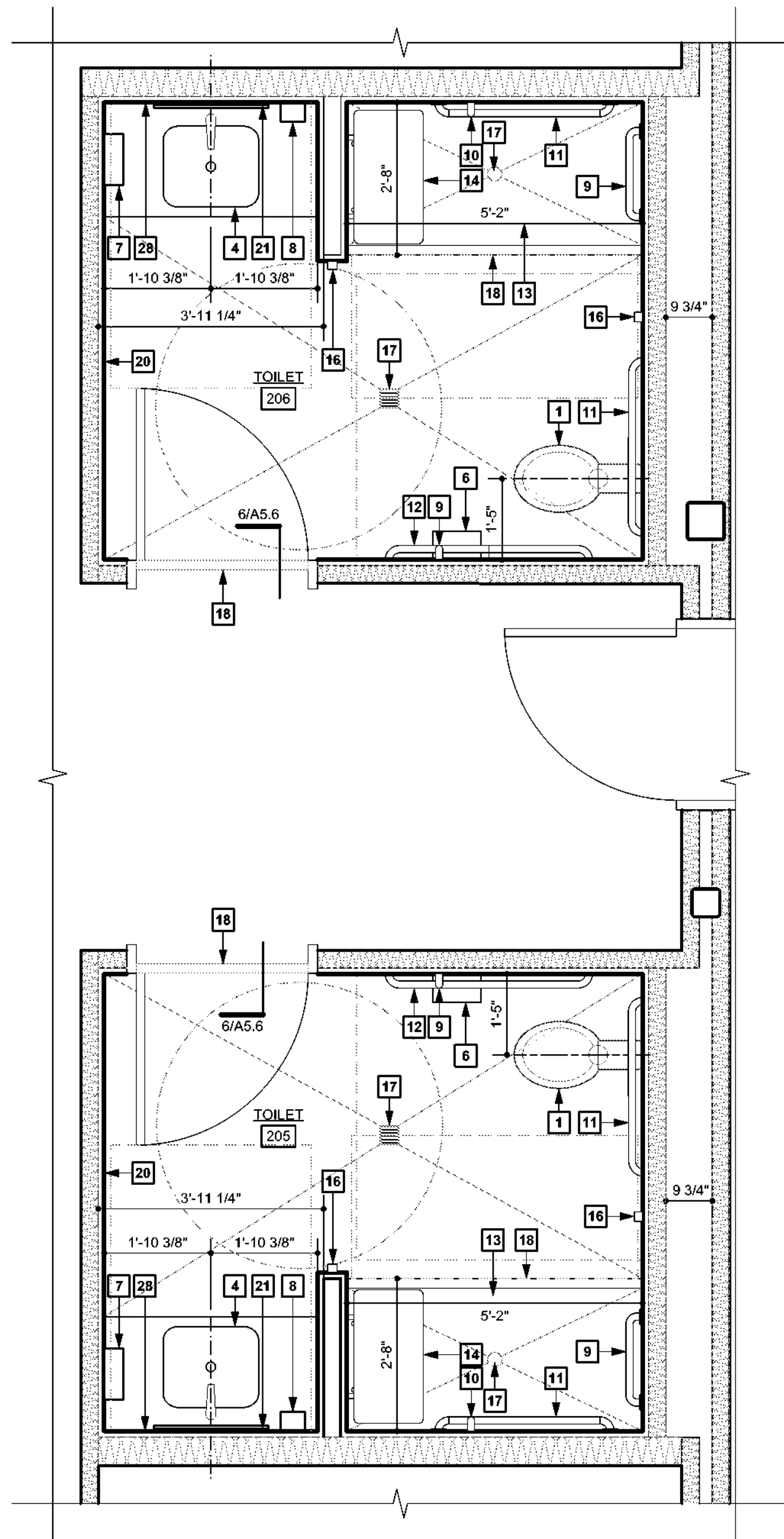

1 Restroom Enlarged Plan
A4.0 Scale: 1/2" = 1'-0"

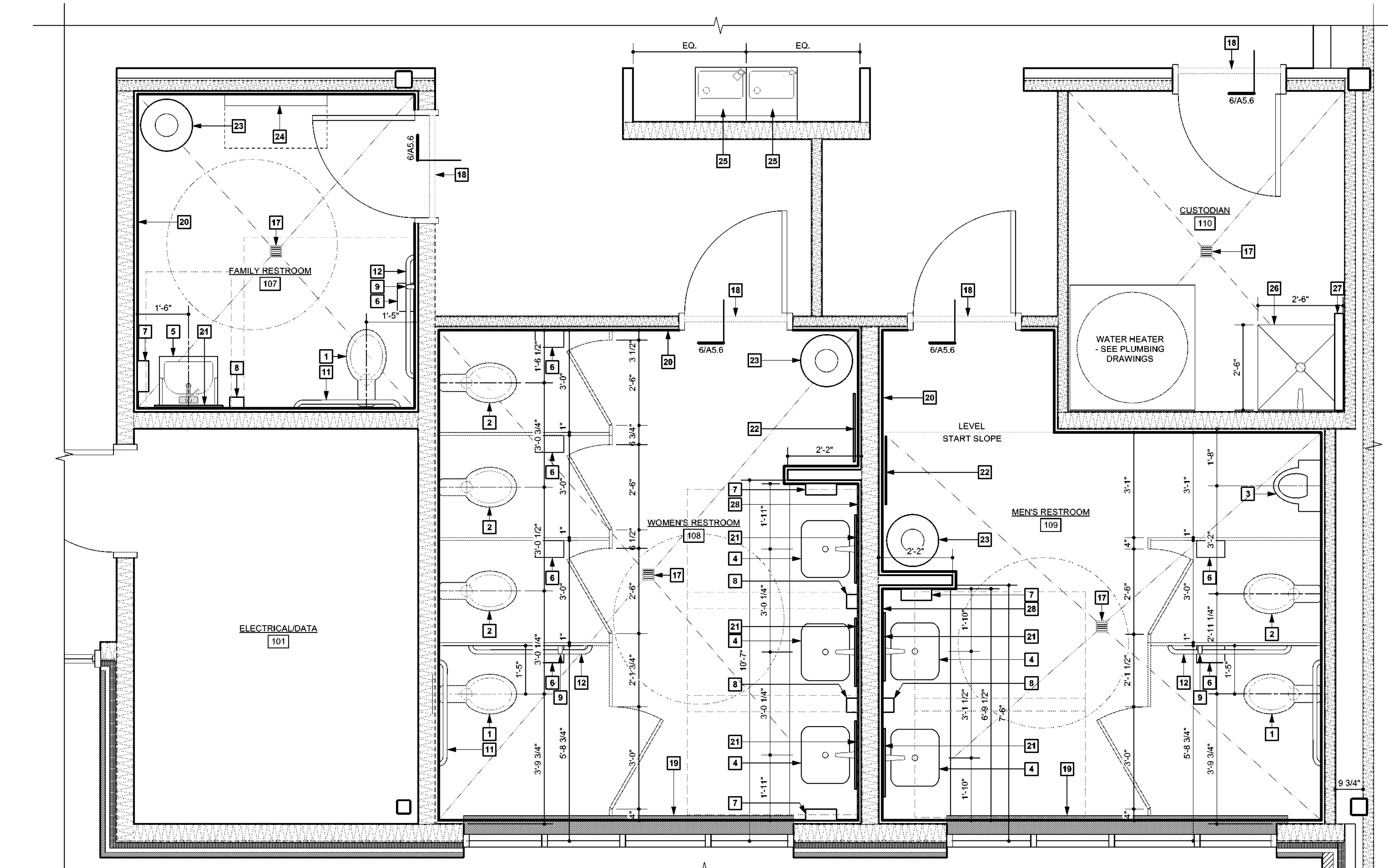

2 Restroom Enlarged Plan
A4.0 Scale: 1/2" = 1'-0"

Accessory Key Notes

*** = Furnished by Owner, installed by GC

1 Accessible Toilet Fixture	15 Shower Curtain, Rod & Hooks
2 Toilet Fixture	16 Towel Hook
3 Accessible Urinal Fixture	17 Floor Drain
4 Accessible Lav	18 Marble Threshold
5 Accessible Sink	19 State Window Stool
6 Toilet Tissue Dispenser ***	20 Porcelain Tile Wainscot
7 Paper Towel Dispenser ***	21 Mirror
8 Soap Dispenser ***	22 Full-Length Mirror
9 Grab Bar 18"	23 Waste Receptacle
10 Grab Bar 30"	24 Diaper Changing Table
11 Grab Bar 36"	25 Drinking Fountain
12 Grab Bar 42"	26 Can Wash/ Mop Sink
13 Roll-In Type Shower	27 Mop Rack
14 Folding Shower Seat	28 Tile mosaic - see A7.0 for extents

NOTES:

- See Specifications for manufacturers and model #s on all toilet accessories.
- See Plumbing Specifications for manufacturers and model #s on all fixtures.
- Grab bars shall support a 250lb load applied in any direction, along entire length.
- Grab bars shall not rotate in their fittings.
- Grab bar edges shall be min. 1/8" radius & free of sharp elements.
- Toilet Seat shall not spring back automatically to a lifted position.
- Flush control shall be operable w/ one hand w/out requiring tight grasping, twisting of wrist or force greater than 5 lbs.
- Control shall be located on the wide side of accessible stalls.
- Toilet paper dispenser shall allow continuous paper delivery.
- Supply & drain lines shall be covered w/ pipe insulation or non-heat conducting baffle where exposed & shall not intrude on required knee space.
- Where floor drains are shown floors shall slope to drain. Floor slope shall not exceed 2% in any direction.

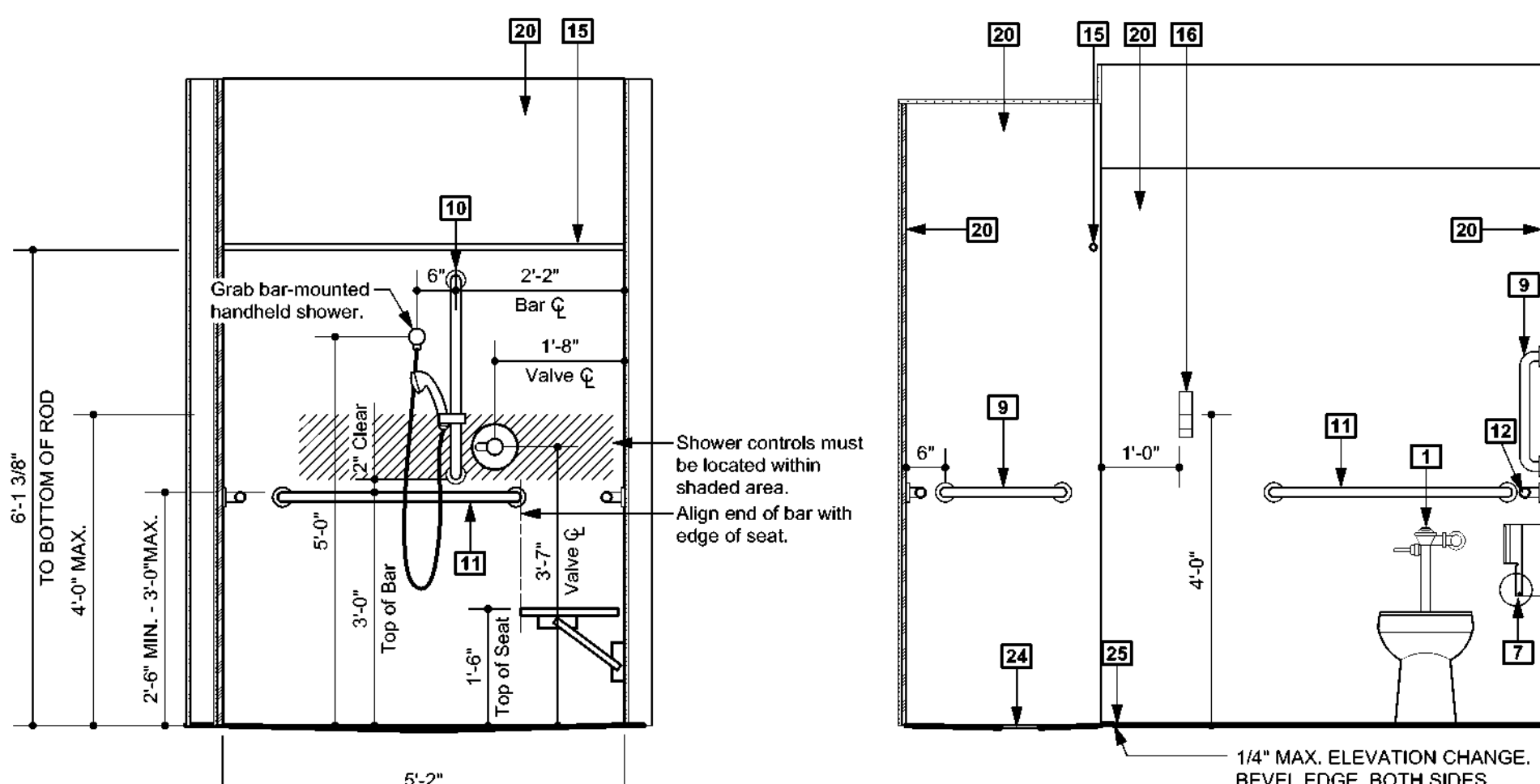

3 Roll-in Shower
A4.0 Scale: 1/2" = 1'-0"

4 Single-Use Restroom
A4.0 Scale: 1/2" = 1'-0"

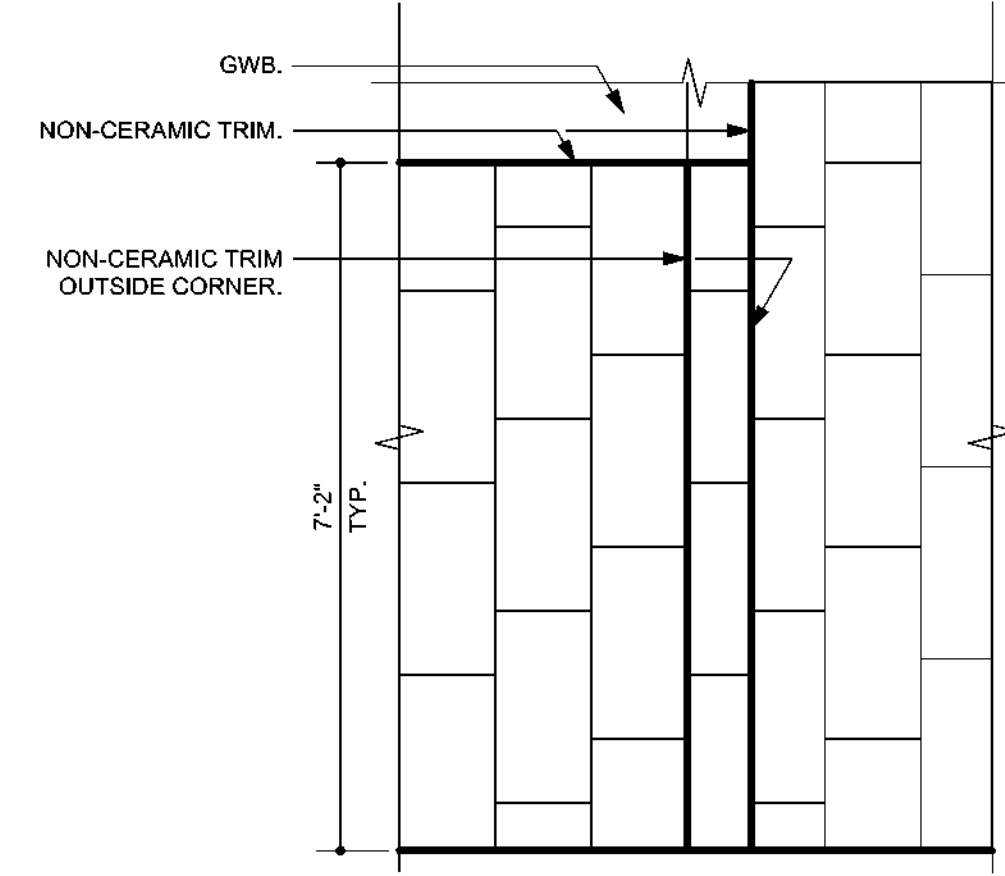

5 Tile Wainscot Typical Elevation & Trim
A4.0 Scale: 1/2" = 1'-0"

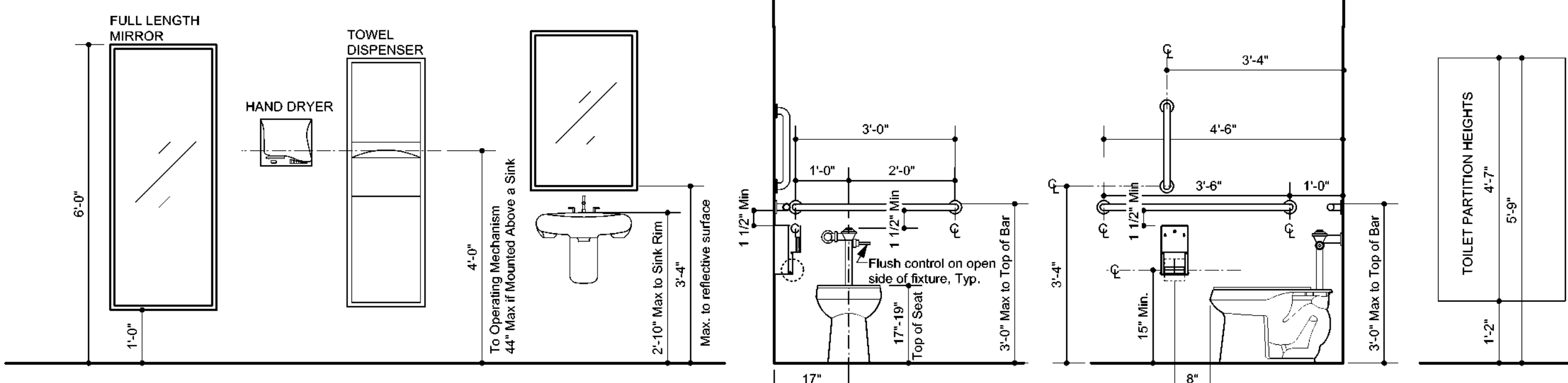

6 Restroom Fixture & Accessory Details
A4.0 Scale: 1/2" = 1'-0"

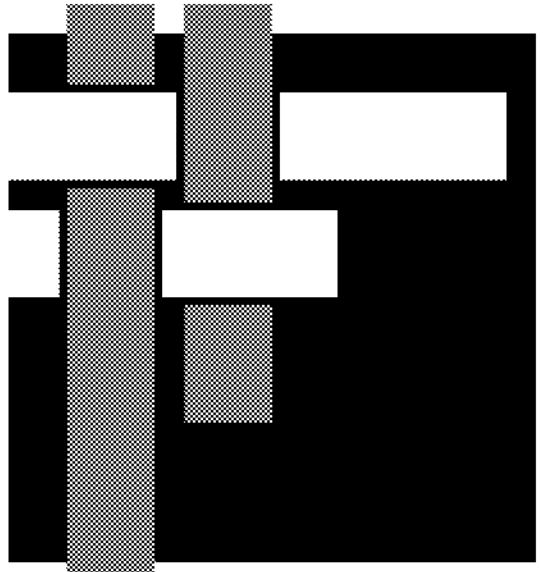

**SAWYER
SHERWOOD
& ASSOCIATE
ARCHITECTURE**

124 Market St, Wilmington, NC 28401
910 762-0892 s2a3.com

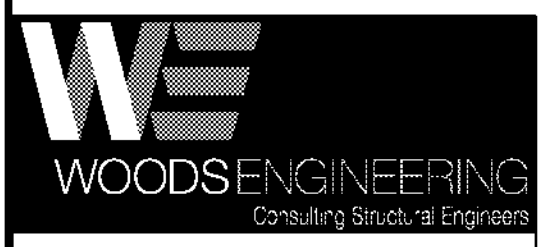

254 North Front Street Phone: 910.343.8007
Suite 201 Fax: 910.343.8088
Wilmington, NC 28401 www.woodseng.com

CHEATHAM AND ASSOCIATES, P.A.
CONSULTING ENGINEERS
3432 ENTERPRISE DRIVE
WILMINGTON, NORTH CAROLINA 28405
PHONE: (910) 452-4210
FAX: (910) 452-4211
OFFICE@CHEATHAMPA.COM
WWW.CHEATHAMPA.COM
NC LICENSE# C-1073



**Ash/Waccamaw
Multi-Use Building**

5841 Waccamaw School Rd NW
Ash, NC 28420

Construction Drawings
May 14, 2021

Revisions:

Enlarged Plans

A4.1

11 of 23
© 2021 Sawyer Sherwood & Associate - All Rights Reserved

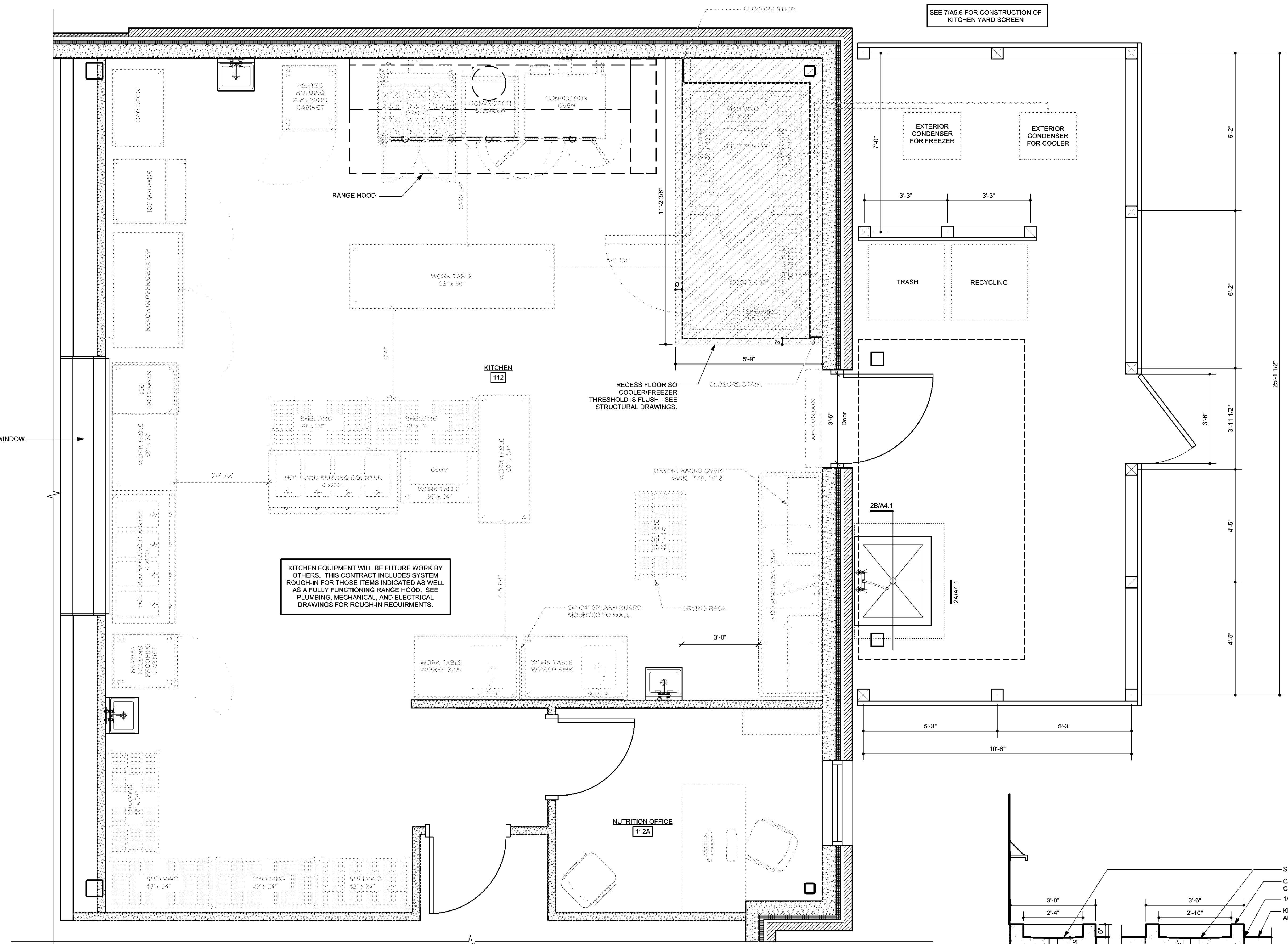

1 Enlarged Kitchen Plan
A4.1 Scale: 1/2" = 1'-0"

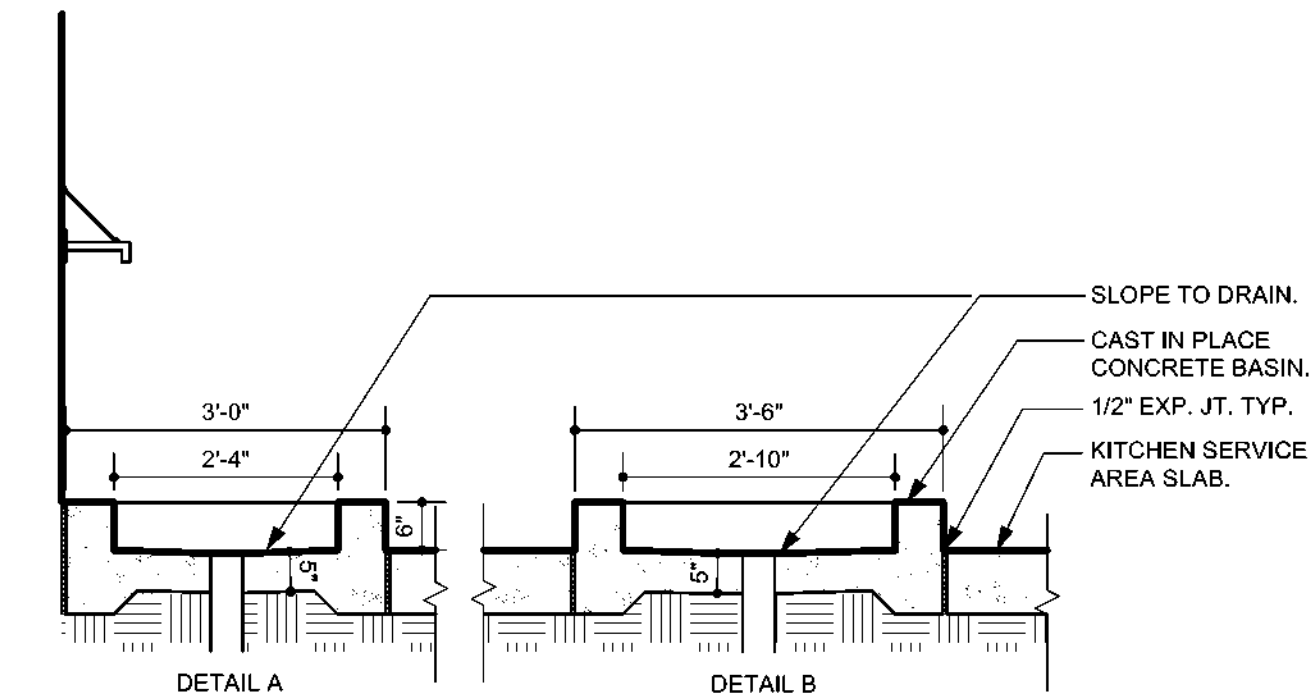

2 Can Wash Details
A4.1 Scale: 1/2" = 1'-0"

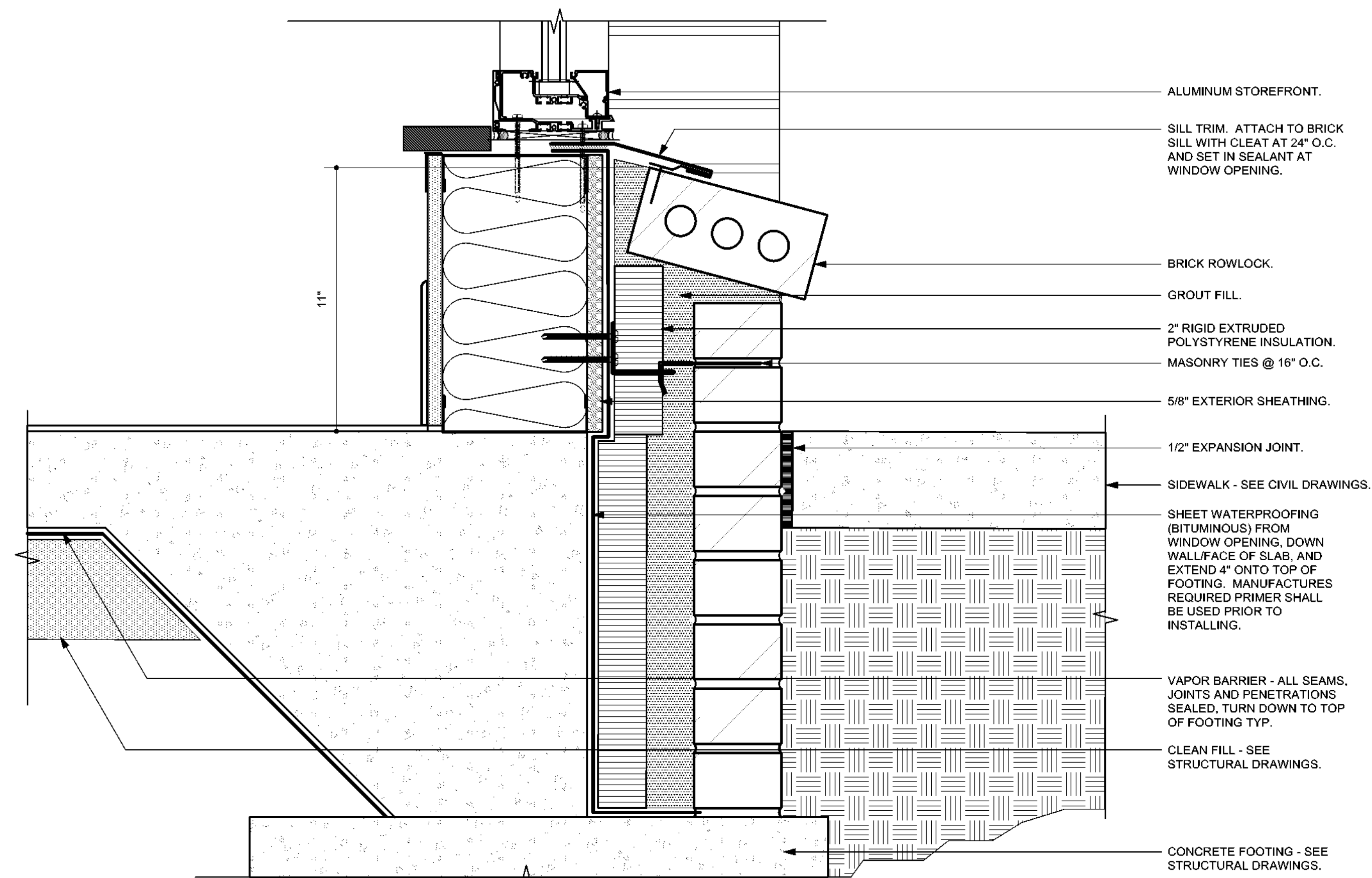

1 Base of Wall @ Low Window Sill
A5.0 Scale: 3" = 1'-0"

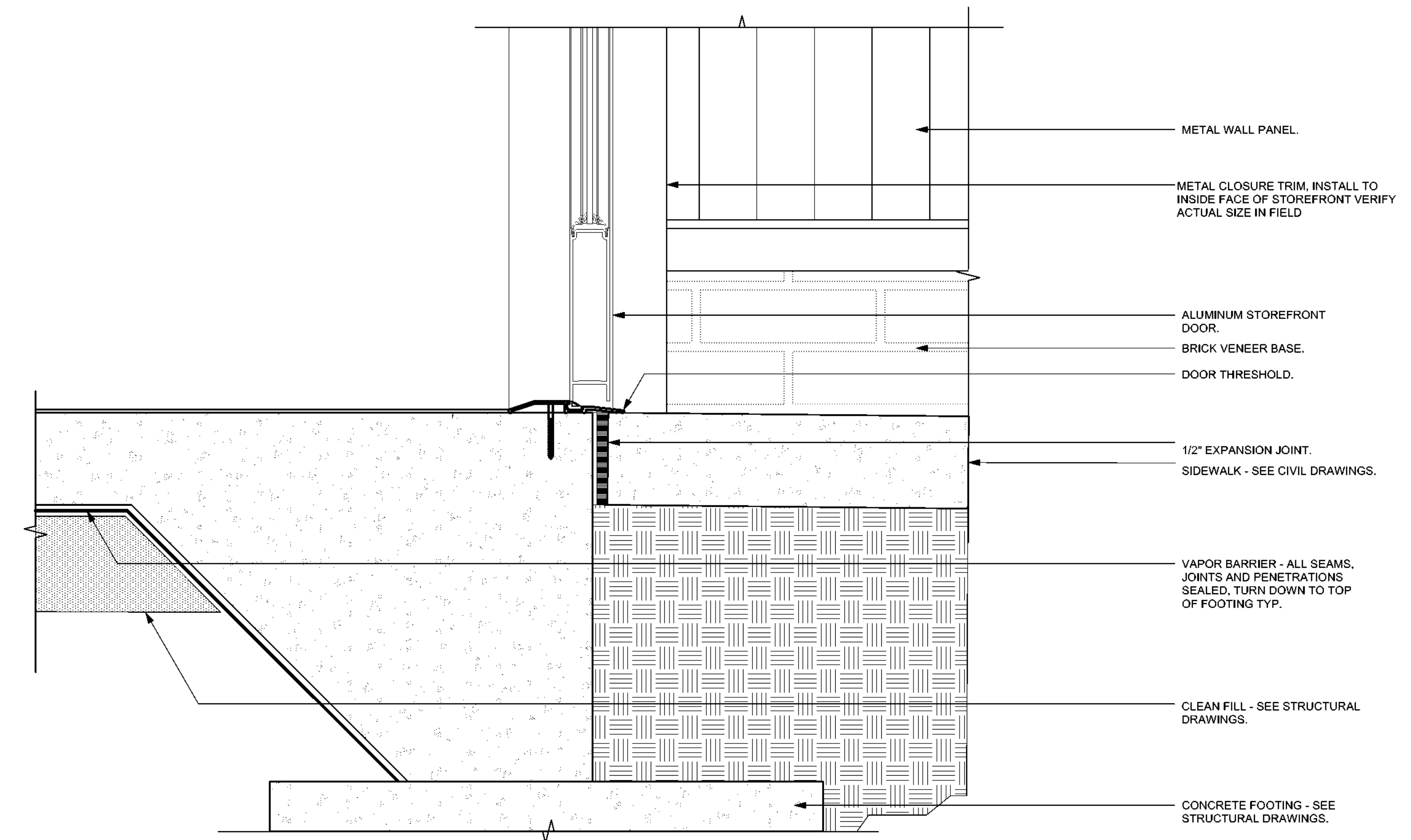

3 Base of Wall @ Exterior Doors
A5.0 Scale: 3" = 1'-0"

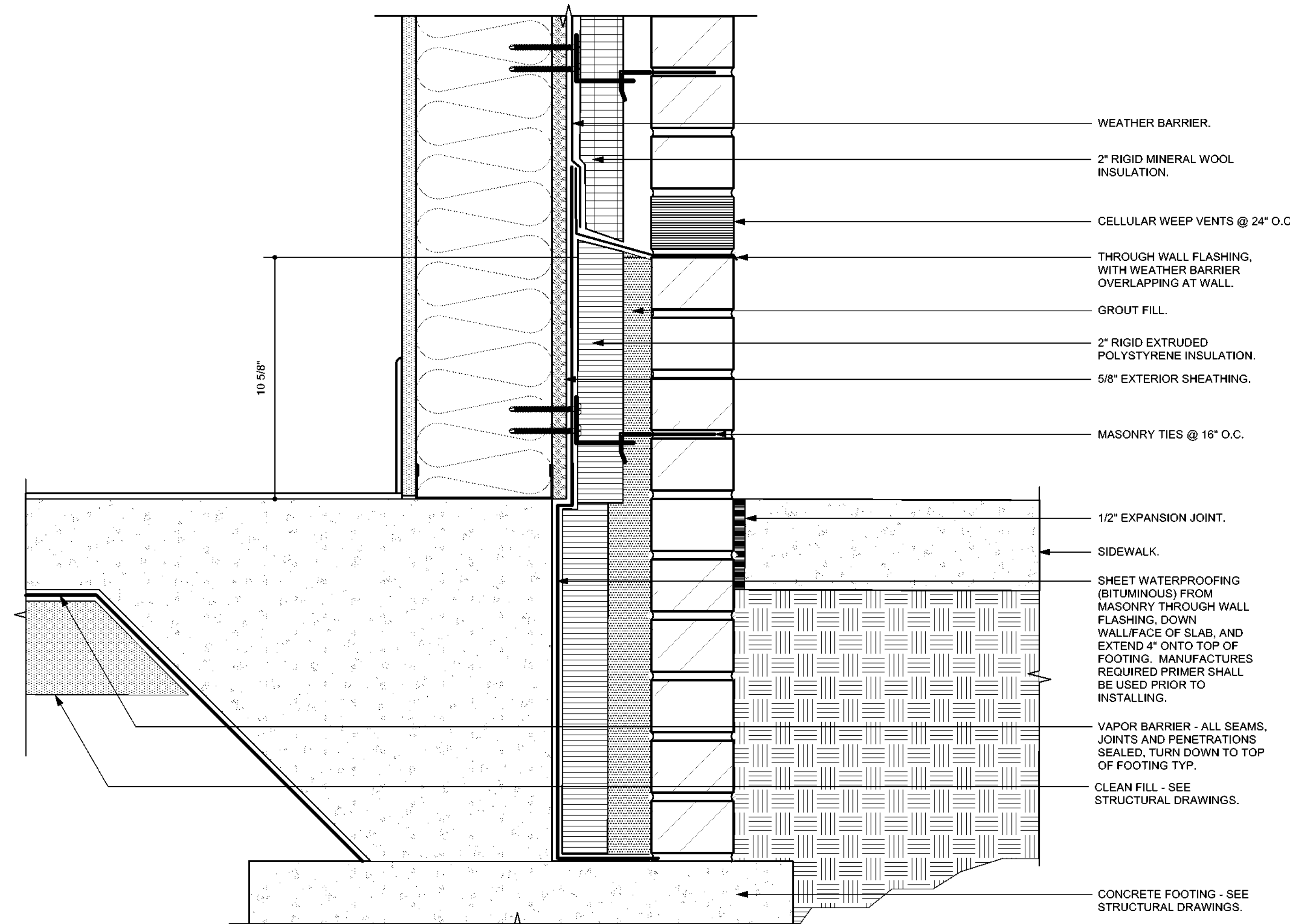

7 Base of Wall @ Brick
A5.0 Scale: 3" = 1'-0"

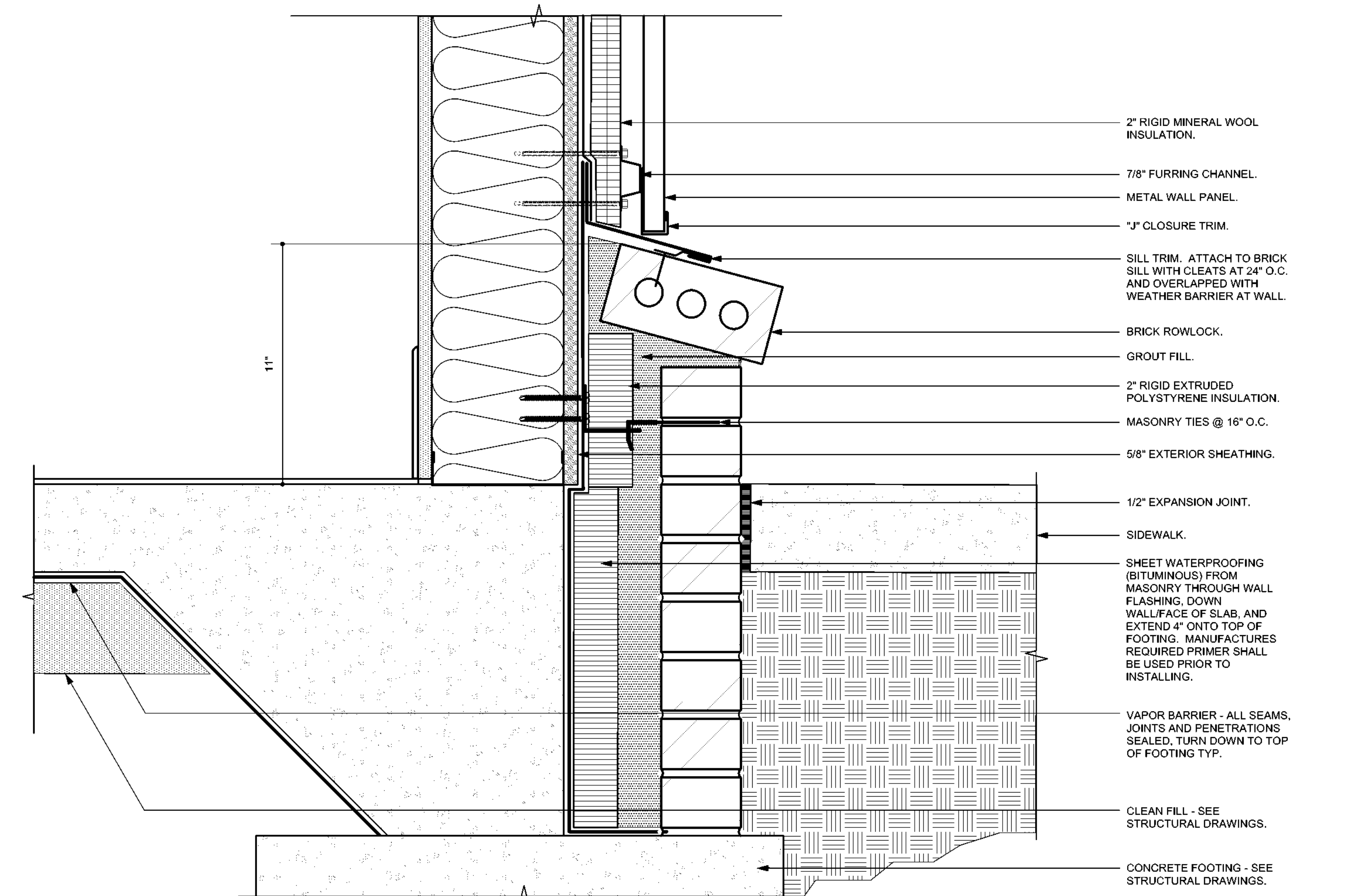

9 Base of Wall @ Metal Panels
A5.0 Scale: 3" = 1'-0"

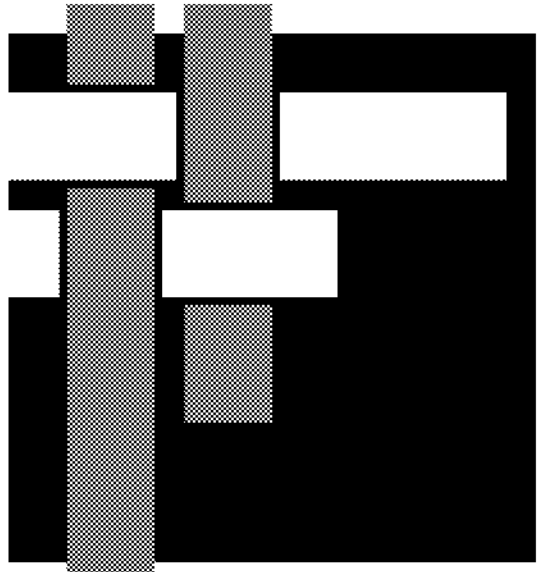

**SAWYER
SHERWOOD
& ASSOCIATE
ARCHITECTURE**

124 Market St, Wilmington, NC 28401
910 762-0892 s2a3.com



254 North Front Street Phone: 910.343.8007
Suite 201 Fax: 910.343.8088
Wilmington, NC 28401 www.woodseng.com

CHEATHAM AND ASSOCIATES, P.A.
CONSULTING ENGINEERS
3412 ENTERPRISE DRIVE
WILMINGTON, NORTH CAROLINA 28405
PHONE: (910) 452-4210
FAX: (910) 452-4211
OFFICE@CHEATHAMPA.COM
WWW.CHEATHAMPA.COM
NC LICENSE# C-1073

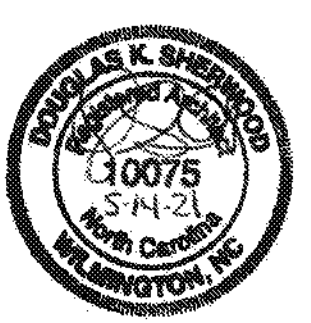

**Ash/Waccamaw
Multi-Use Building**
5841 Waccamaw School Rd NW
Ash, NC 28420

Construction Drawings
May 14, 2021

Revisions:

Base of Wall
Details

A5.0

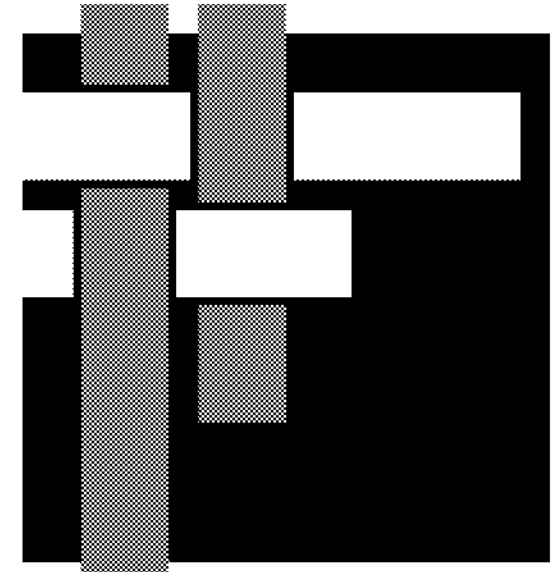

**SAWYER
SHERWOOD
& ASSOCIATE
ARCHITECTURE**

124 Market St, Wilmington, NC 28401
910 762-0892 s2a3.com

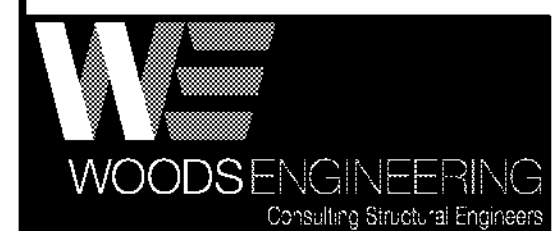

254 North Front Street Phone: 910.343.8007
Suite 201 Fax: 910.343.8088
Wilmington, NC 28401 www.woodseng.com

CHEATHAM AND ASSOCIATES, P.A.
CONSULTING ENGINEERS
3412 ENTERPRISE DRIVE
WILMINGTON, NORTH CAROLINA 28405
PHONE: (910) 452-4210
FAX: (910) 452-4211
OFFICE@CHEATHAMPA.COM
WWW.CHEATHAMPA.COM
NC LICENSE# C-1073

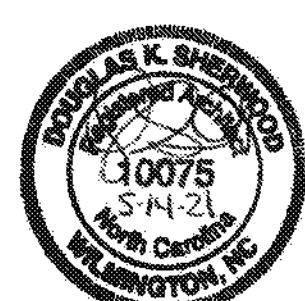

**Ash/Waccamaw
Multi-Use Building**

5841 Waccamaw School Rd NW
Ash, NC 28420

Construction Drawings
May 14, 2021

Revisions:

Head, Jamb, &
Sill Details

A5.1

13 of 23
© 2021 Sawyer Sherwood & Associate - All Rights Reserved

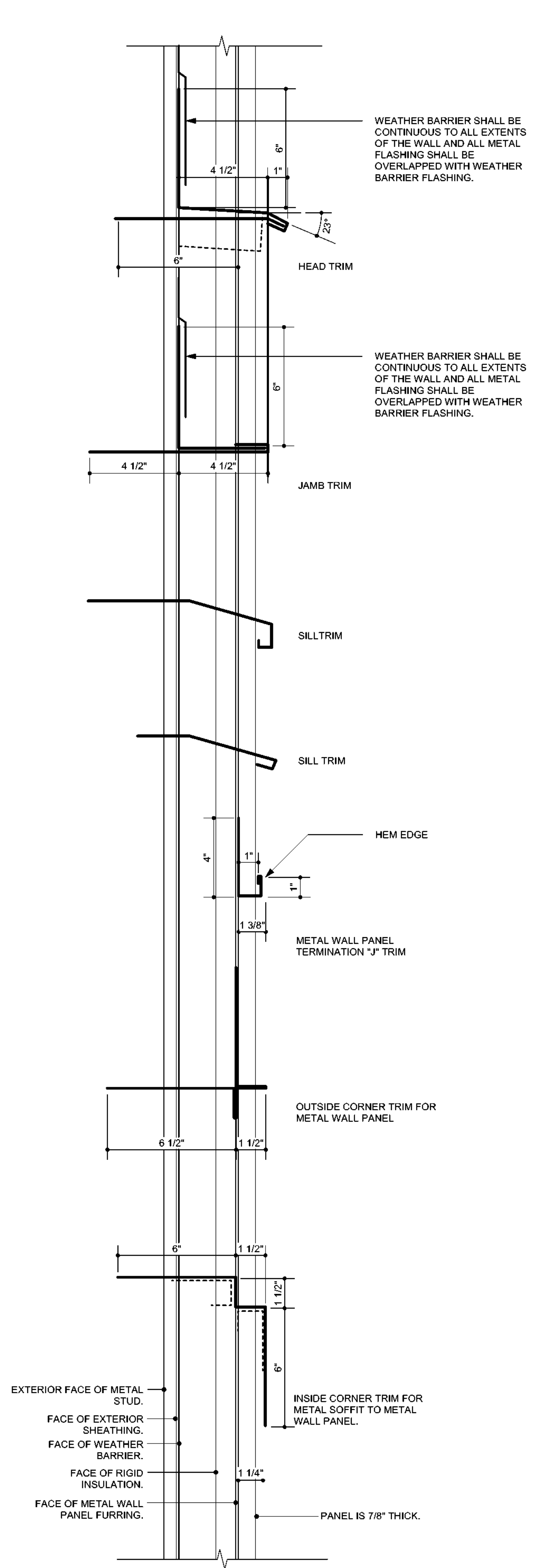

7 Metal Trim Details
A5.1 Scale: 3" = 1'-0"

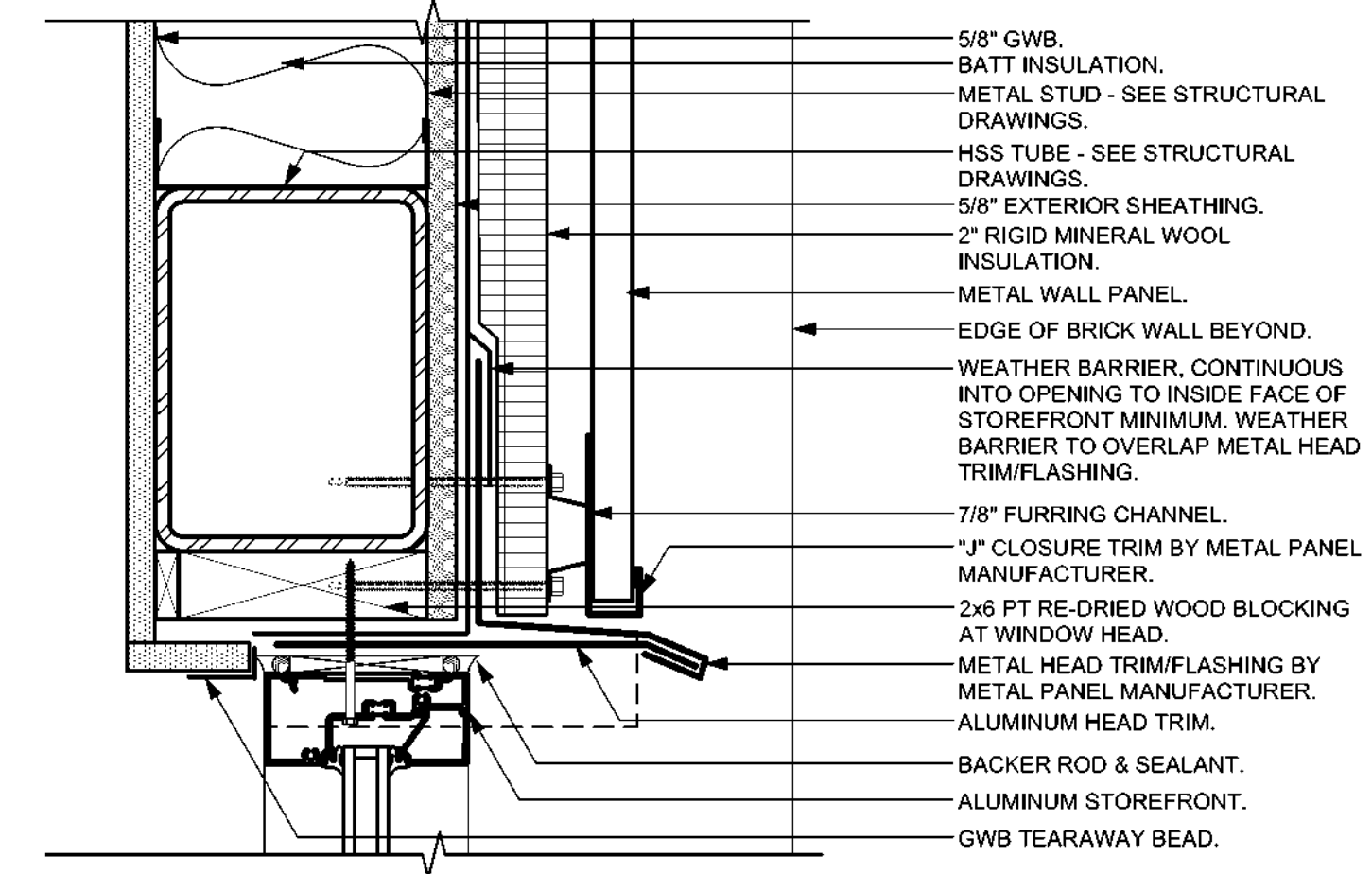

1 Head Detail @ Steel Wind Beams
A5.1 Scale: 3" = 1'-0"

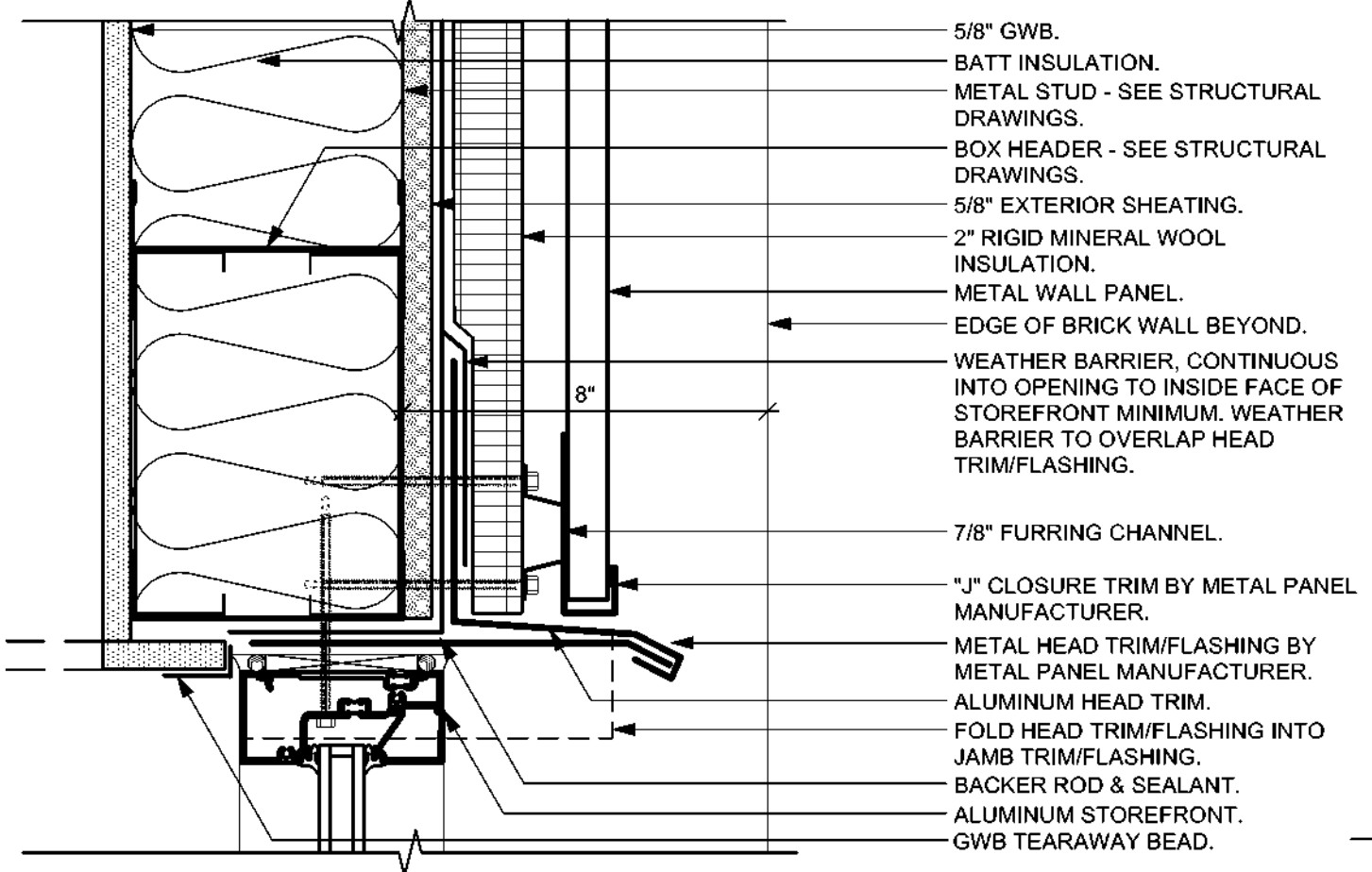

2 Metal Panel Head Detail
A5.1 Scale: 3" = 1'-0"

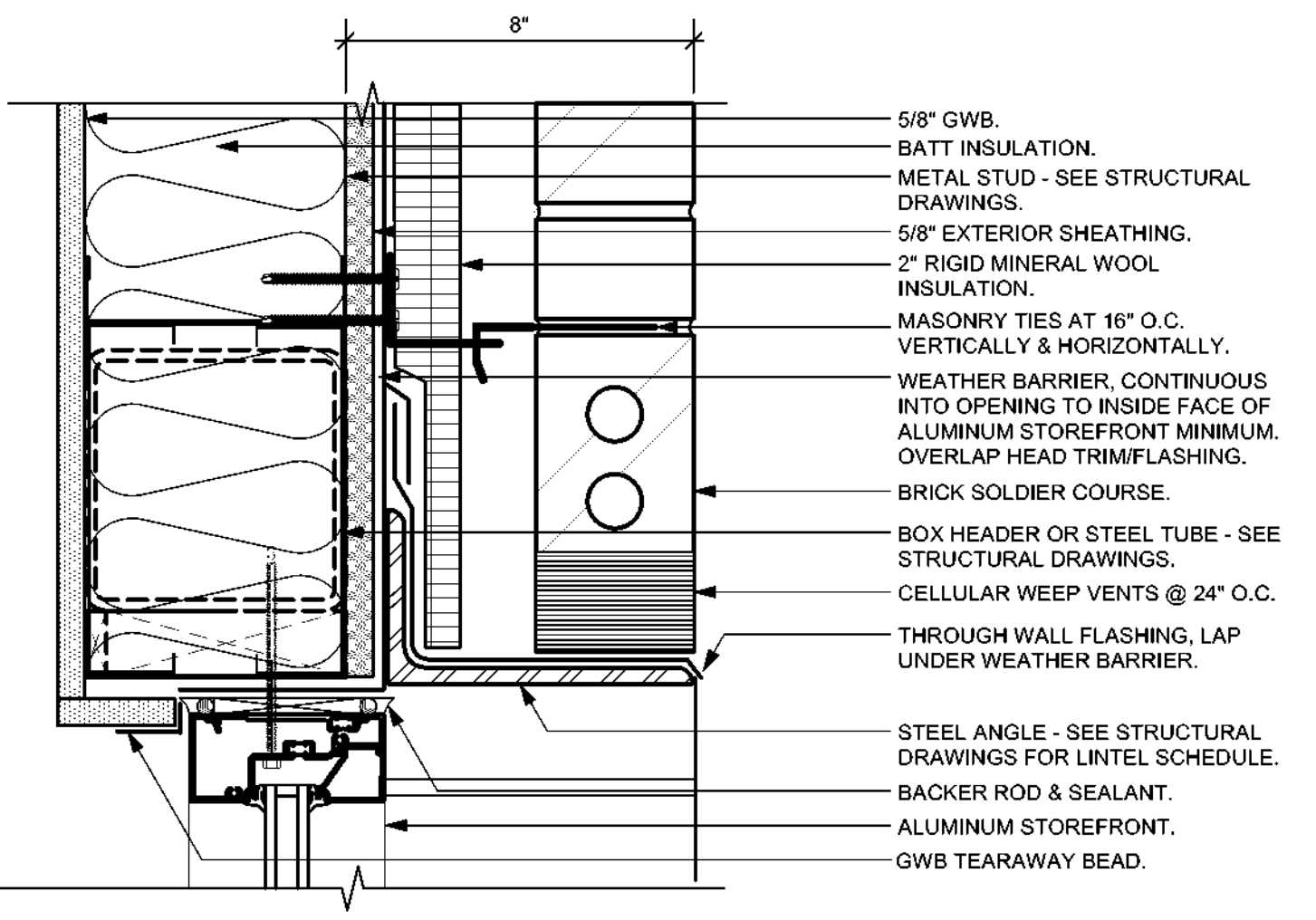

3 Brick Head Detail
A5.1 Scale: 3" = 1'-0"

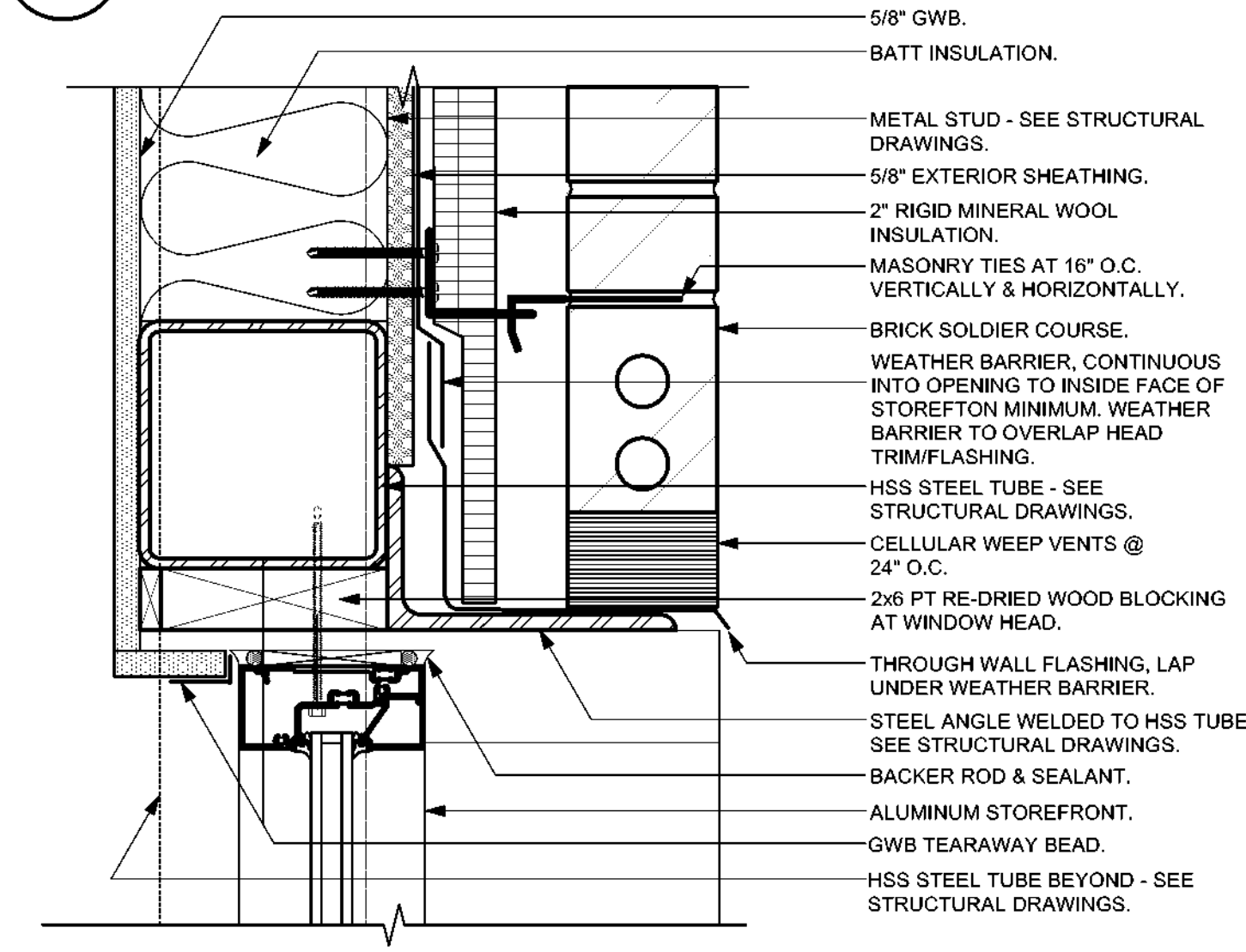

4 Head Detail @ Corner Windows
A5.1 Scale: 3" = 1'-0"

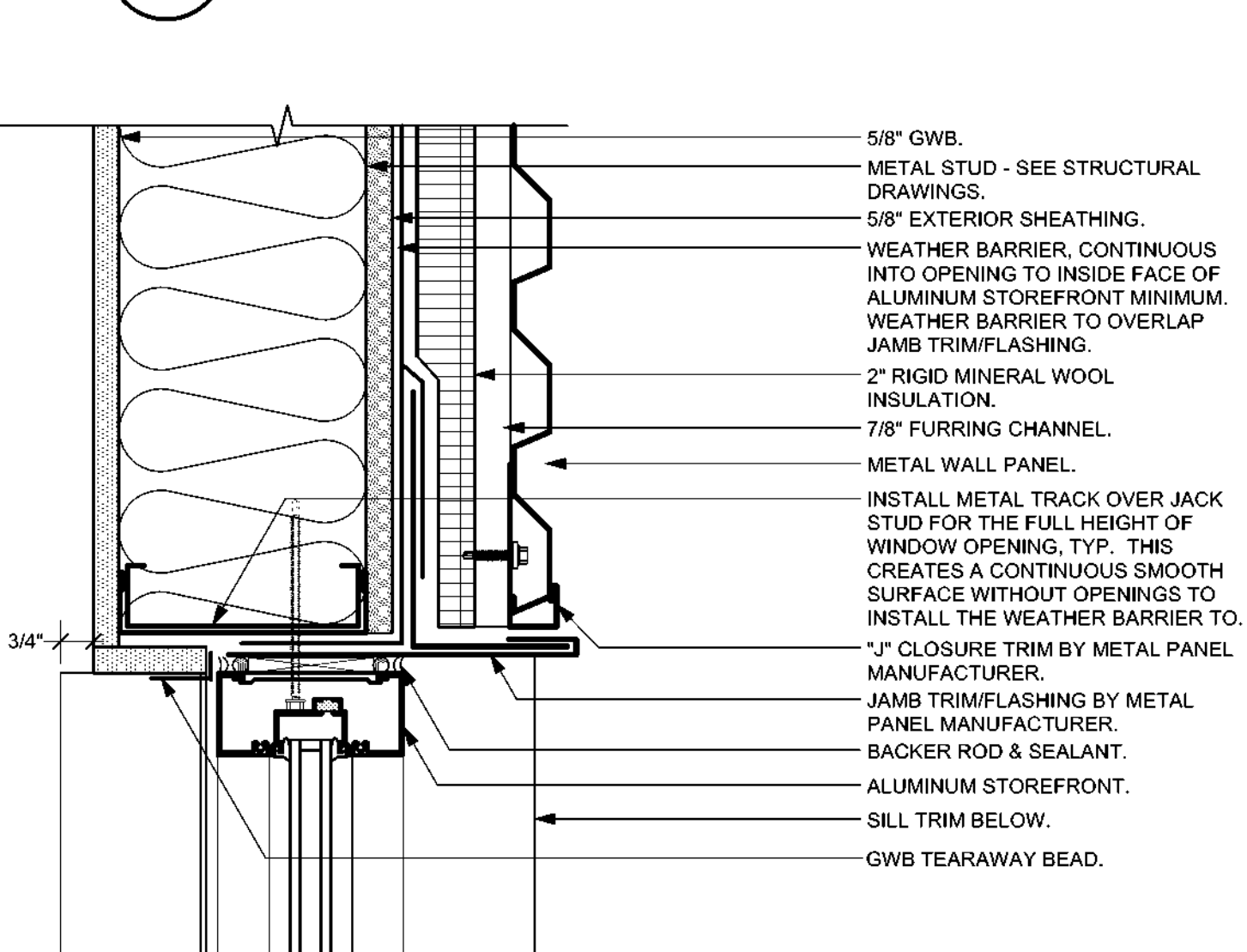

5 Metal Panel Jamb Detail
A5.1 Scale: 3" = 1'-0"

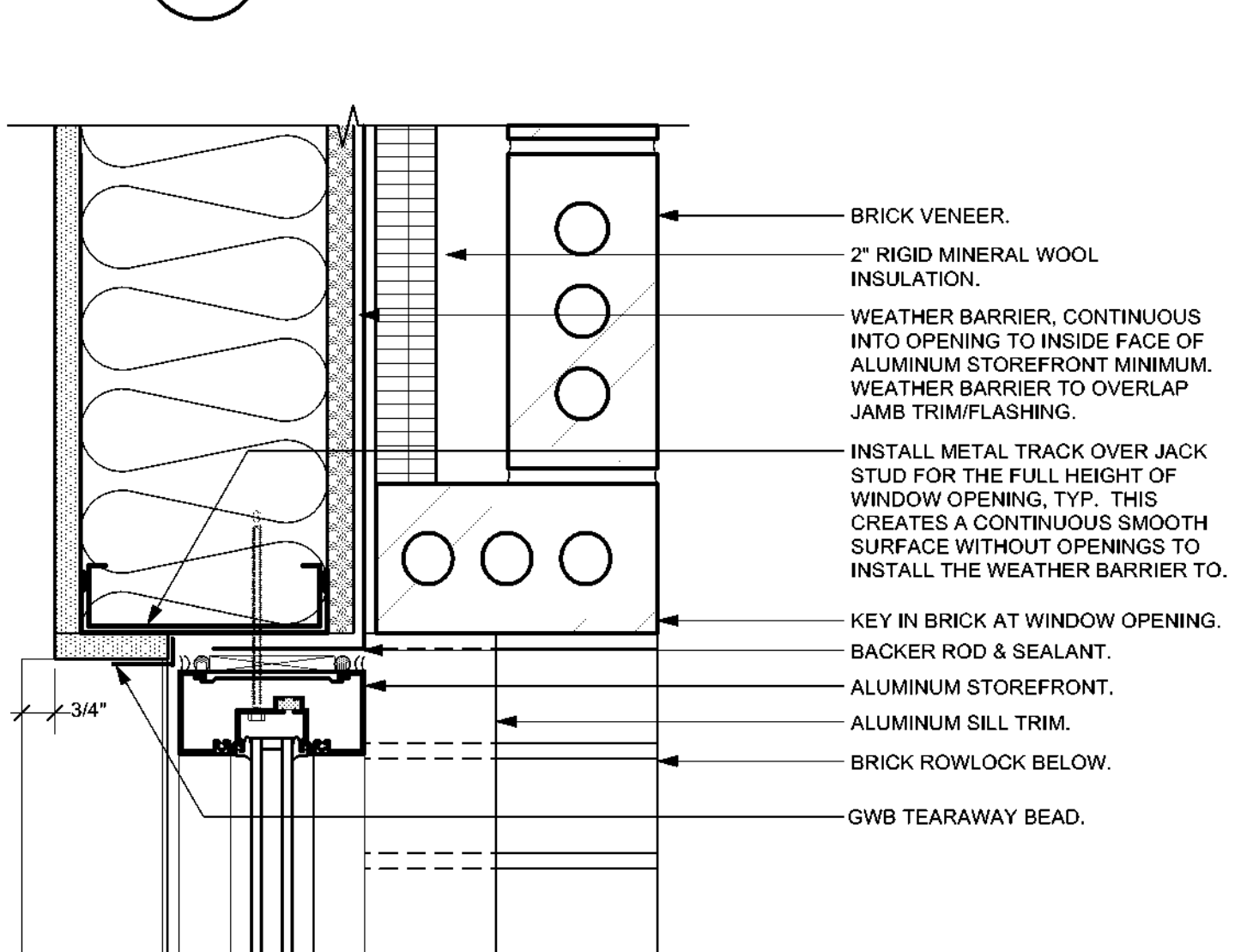

6 Brick Jamb Detail
A5.1 Scale: 3" = 1'-0"

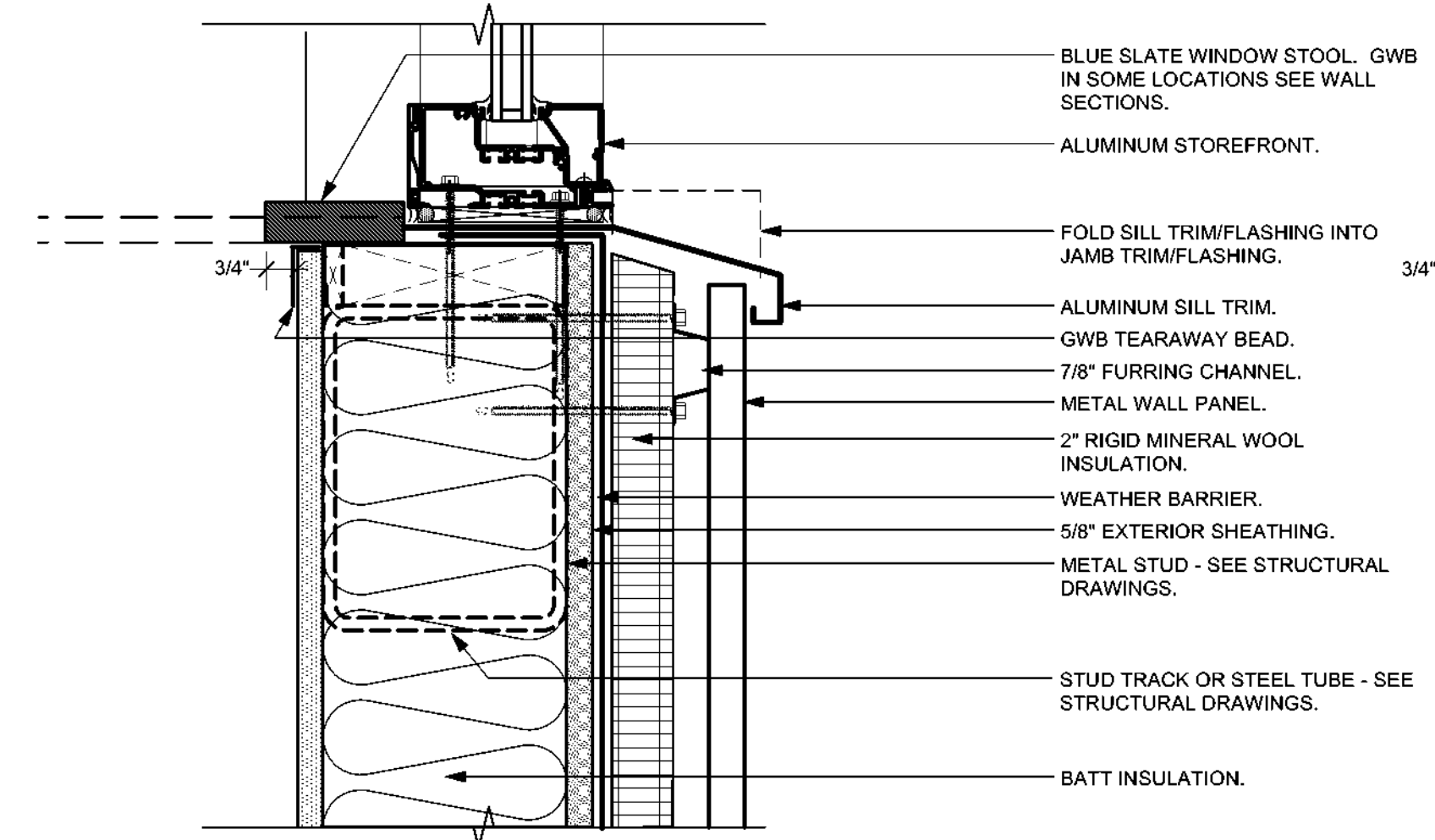

8 Metal Panel Sill Detail
A5.1 Scale: 3" = 1'-0"

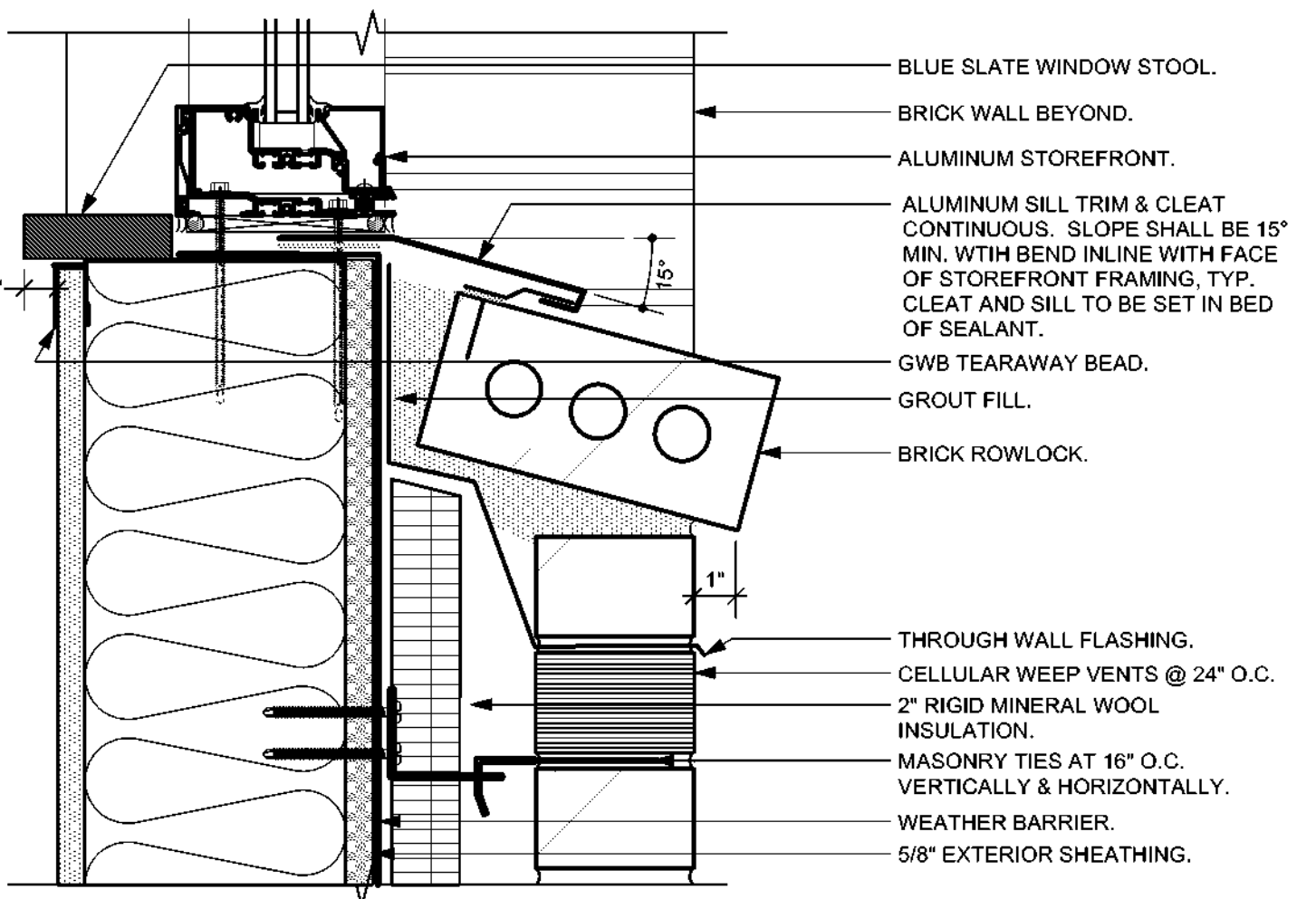

9 Brick Sill Detail
A5.1 Scale: 3" = 1'-0"

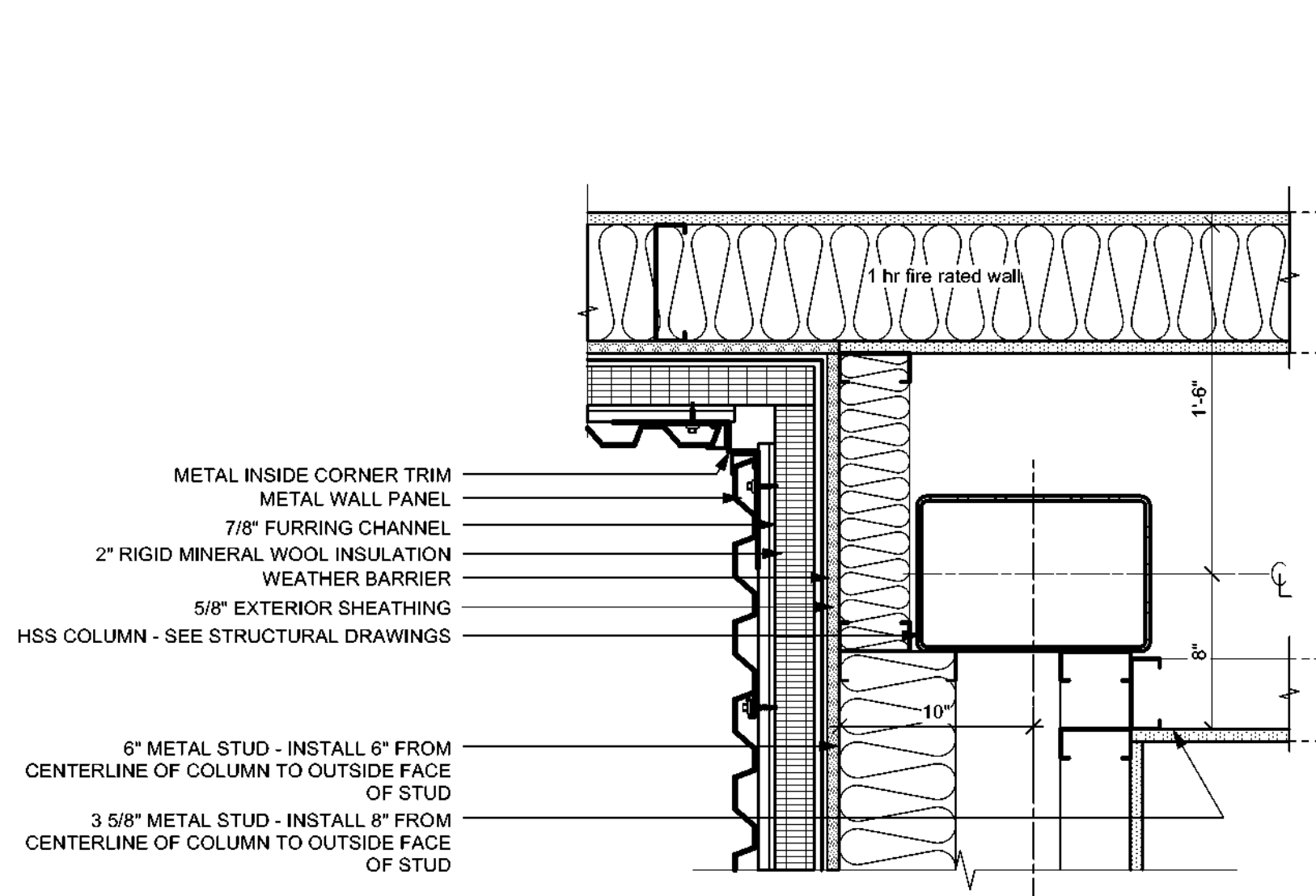

1 Rated Wall Above Low Roof
A5.2 Scale: 1 1/2" = 1'-0"

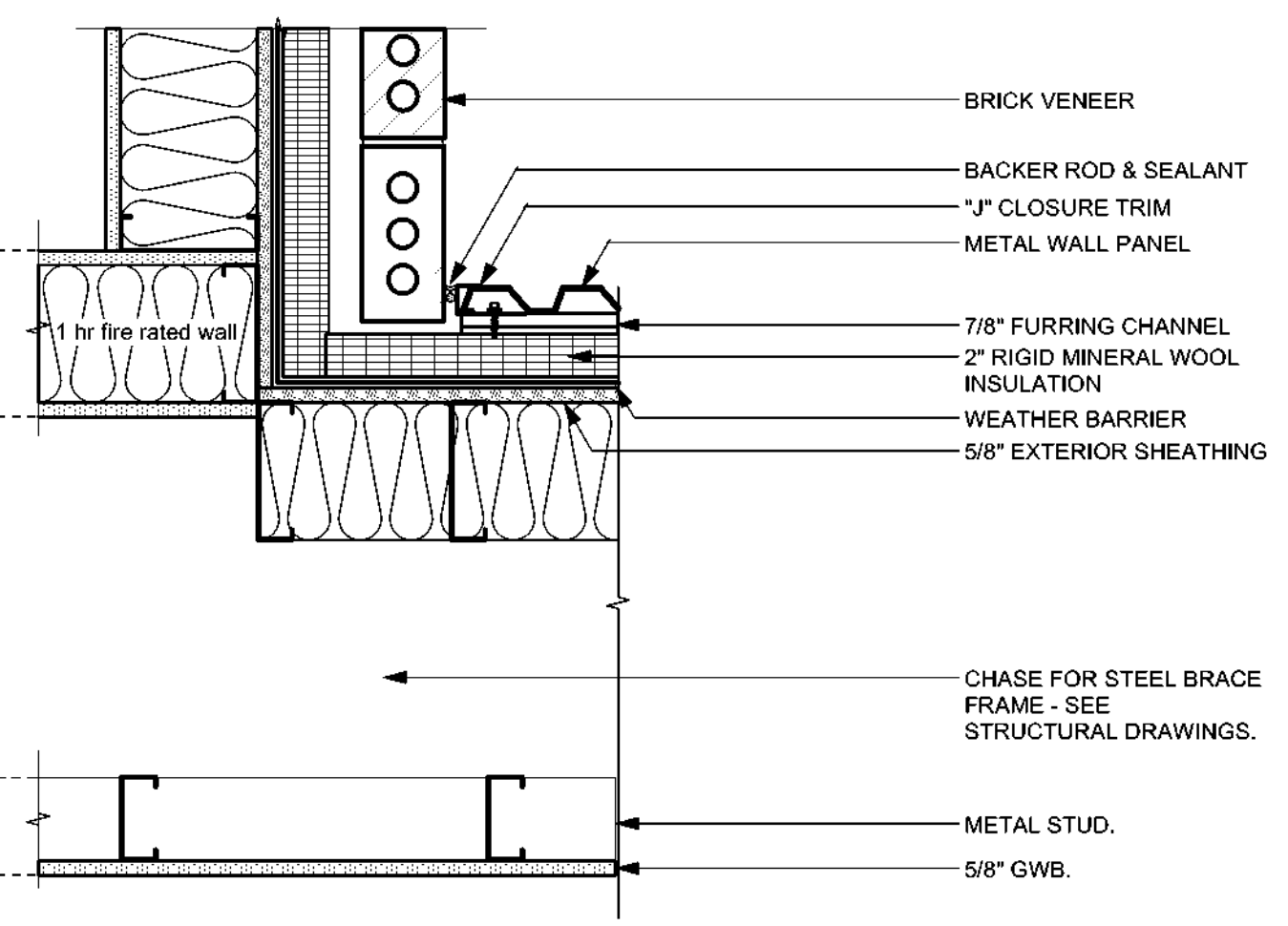

2 Brick to MP Inside Corner @ Rated Wall
A5.2 Scale: 1 1/2" = 1'-0"

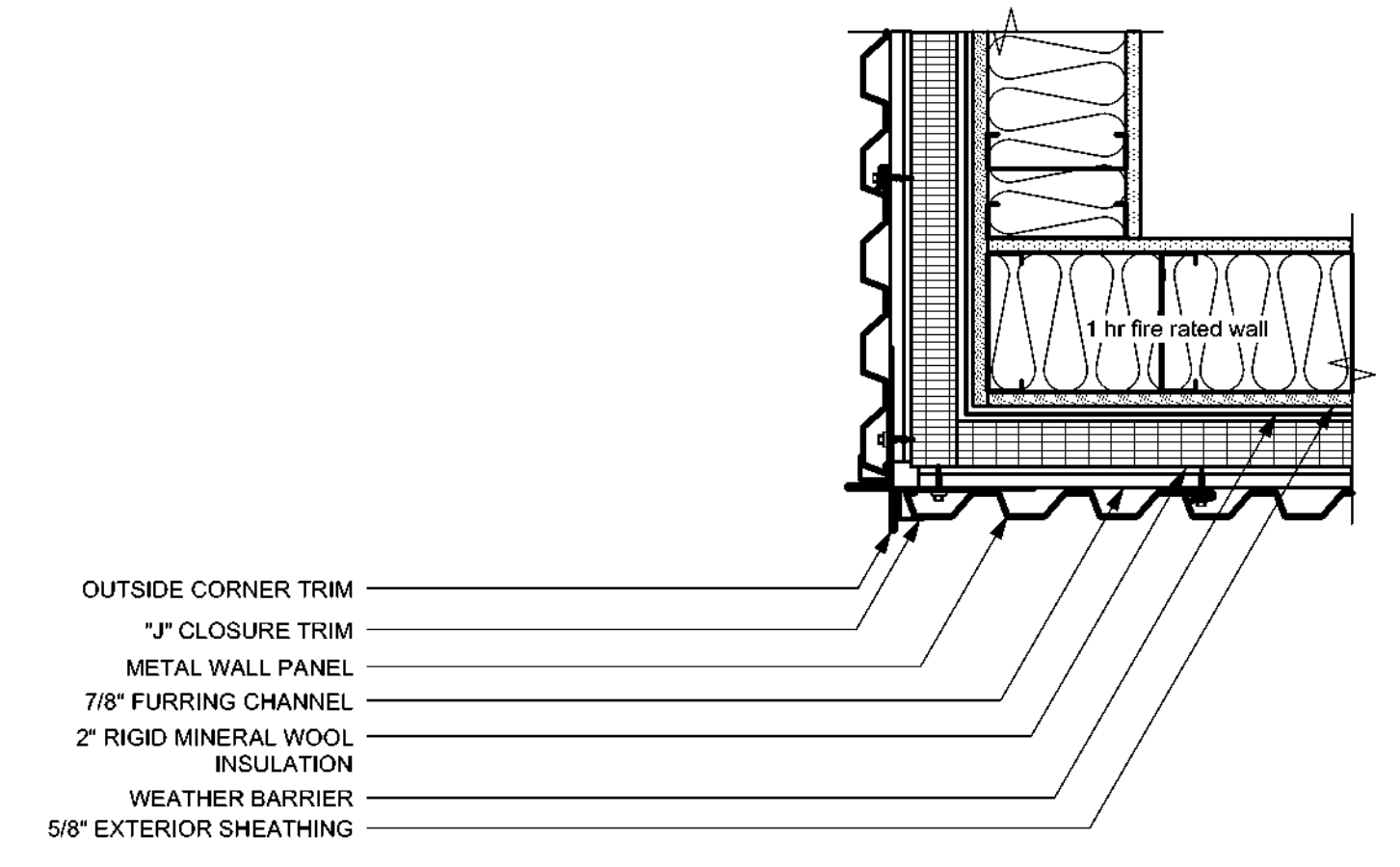

3 Rated Wall Interior/Exterior Transition
A5.2 Scale: 1 1/2" = 1'-0"

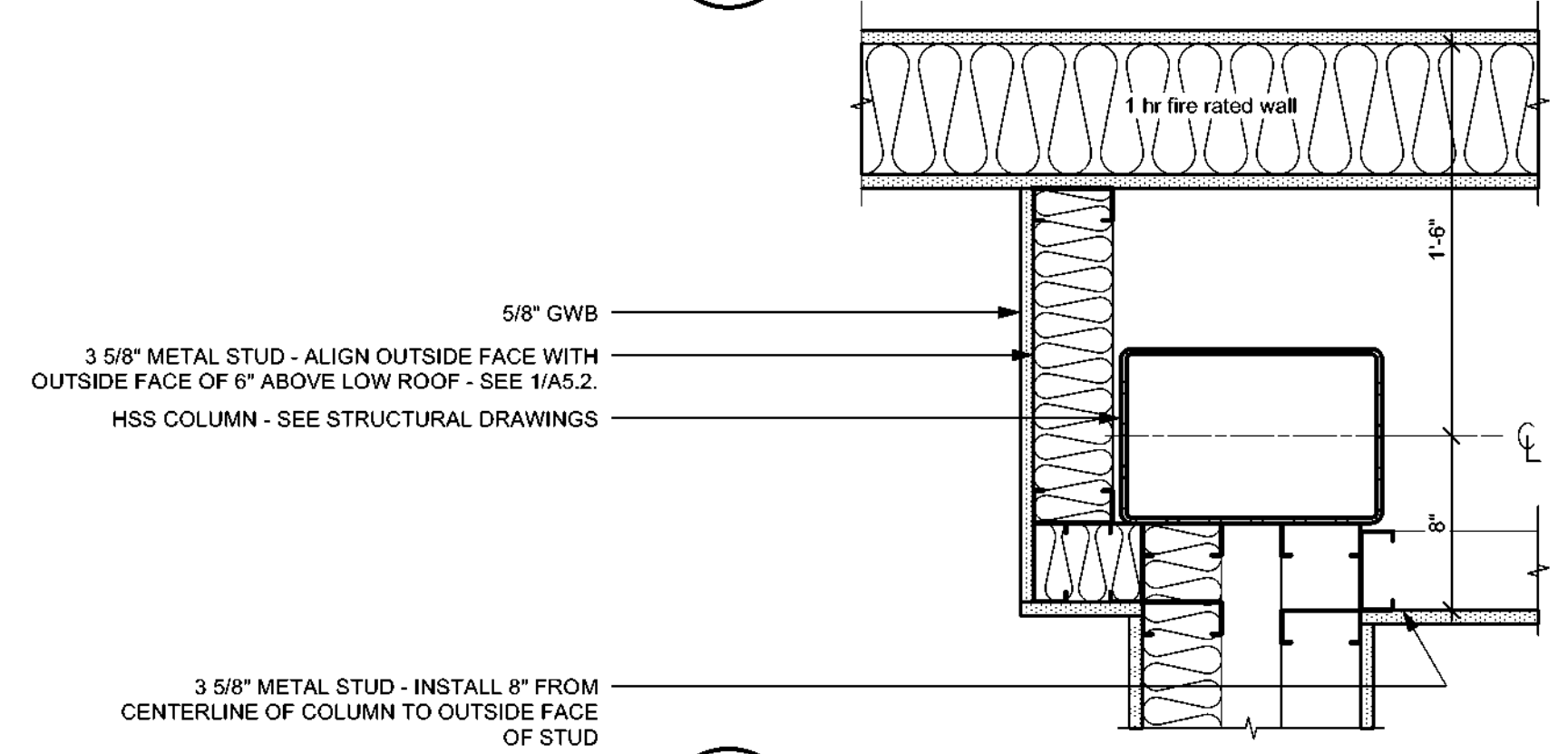

4 Rated Wall Below Low Roof
A5.2 Scale: 1 1/2" = 1'-0"

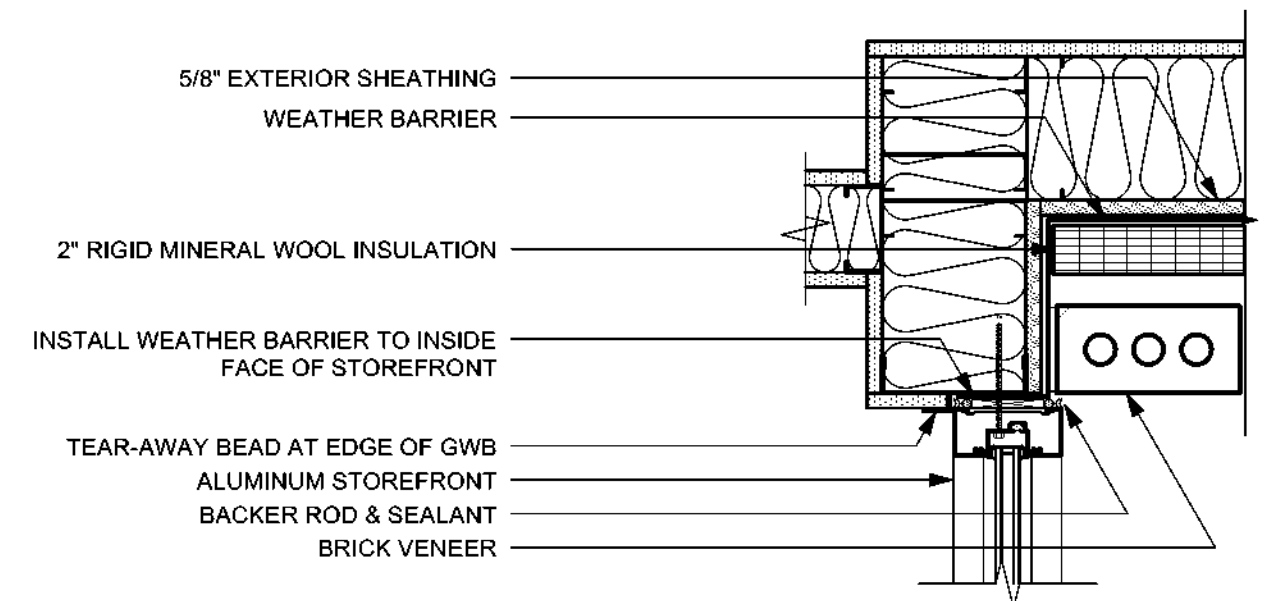

5 Brick to Storefront Jamb Detail
A5.2 Scale: 1 1/2" = 1'-0"

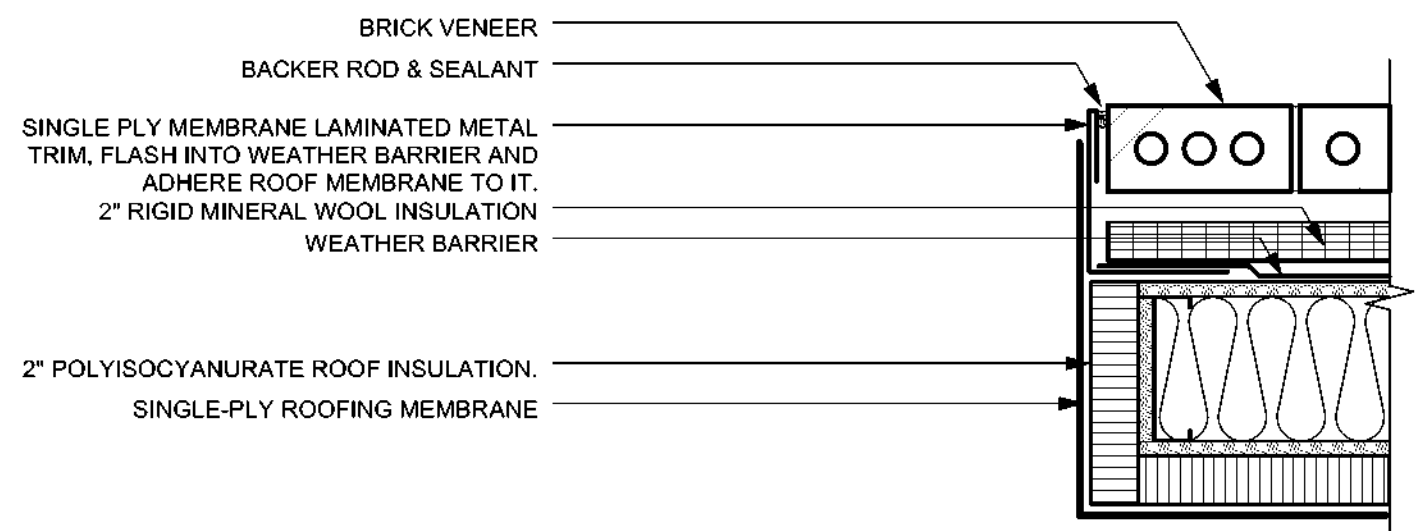

6 Parapet to Roof Jamb Detail
A5.2 Scale: 1 1/2" = 1'-0"

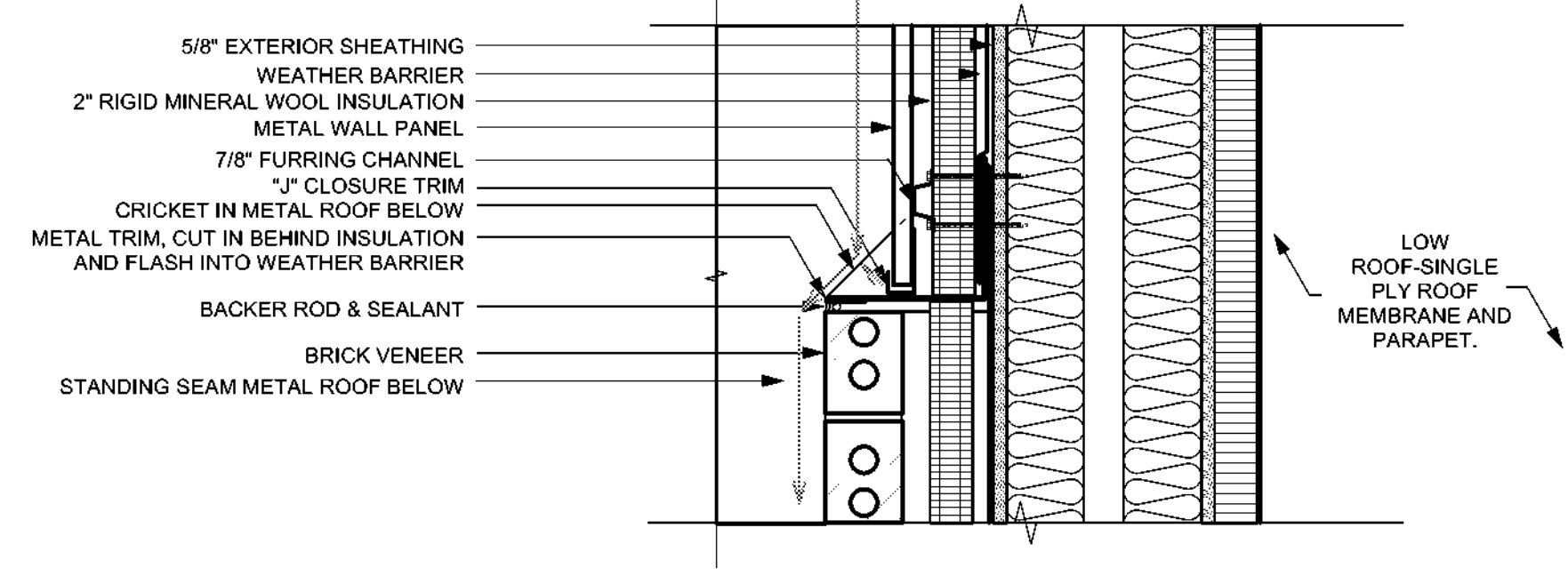

7 Brick to MP Above Low Roof @ Parapet
A5.2 Scale: 1 1/2" = 1'-0"

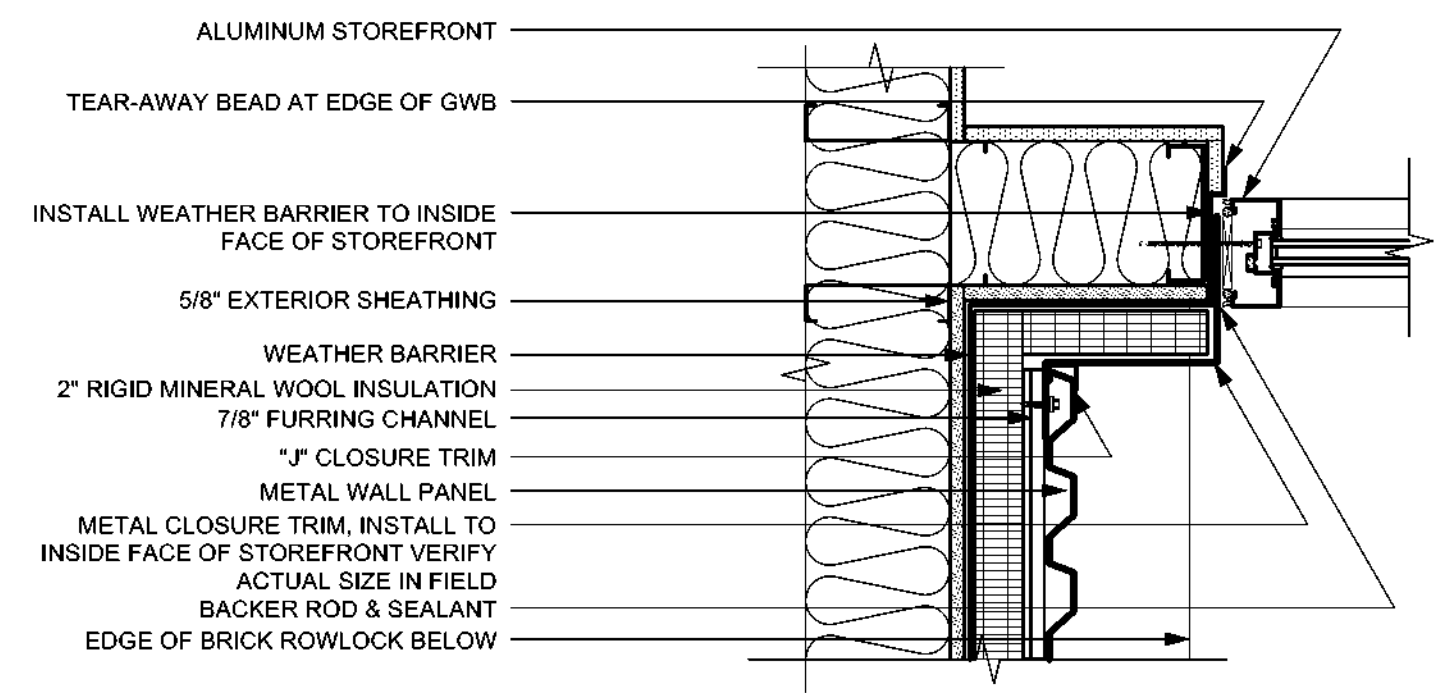

8 MP Storefront Jamb Detail
A5.2 Scale: 1 1/2" = 1'-0"

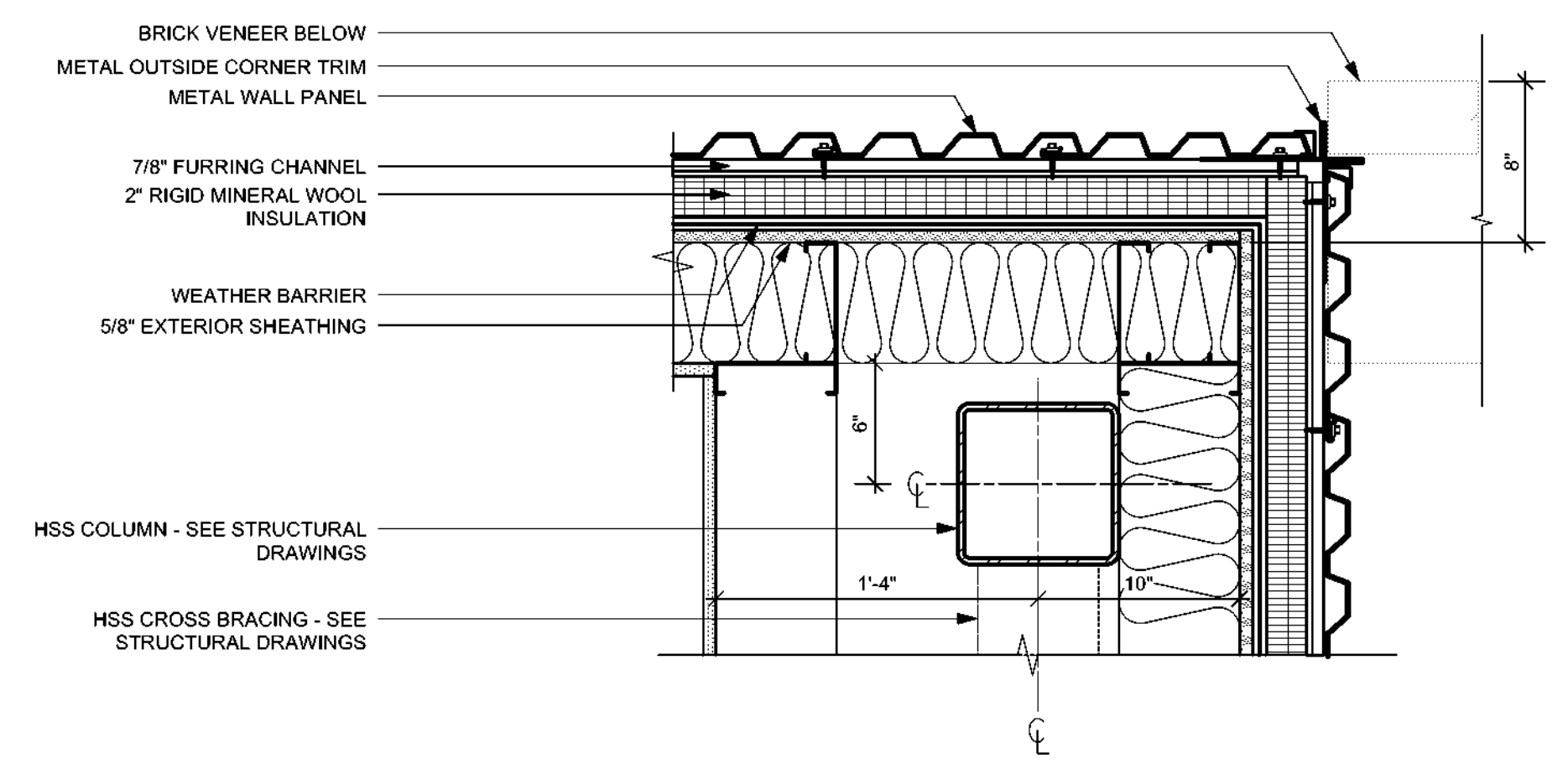

9 MP Outside Corner Plan Detail
A5.2 Scale: 1 1/2" = 1'-0"

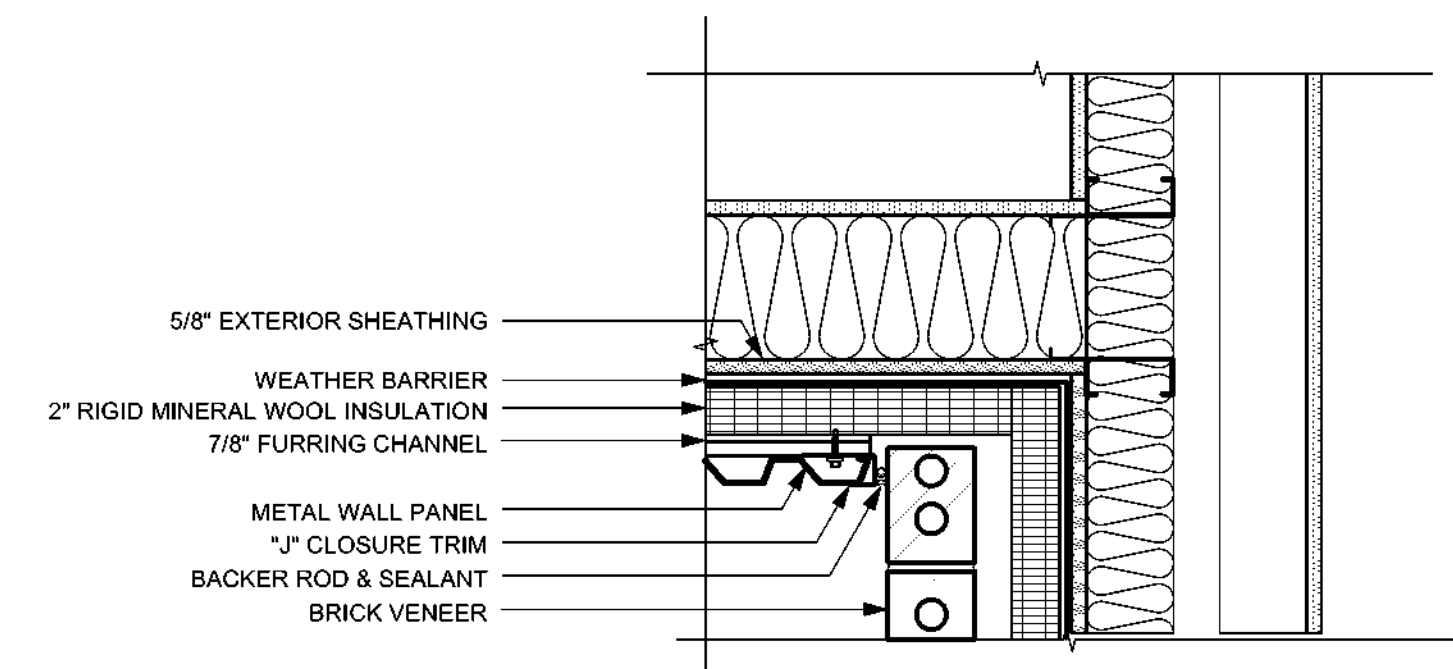

10 Brick to MP Below Low Roof
A5.2 Scale: 1 1/2" = 1'-0"

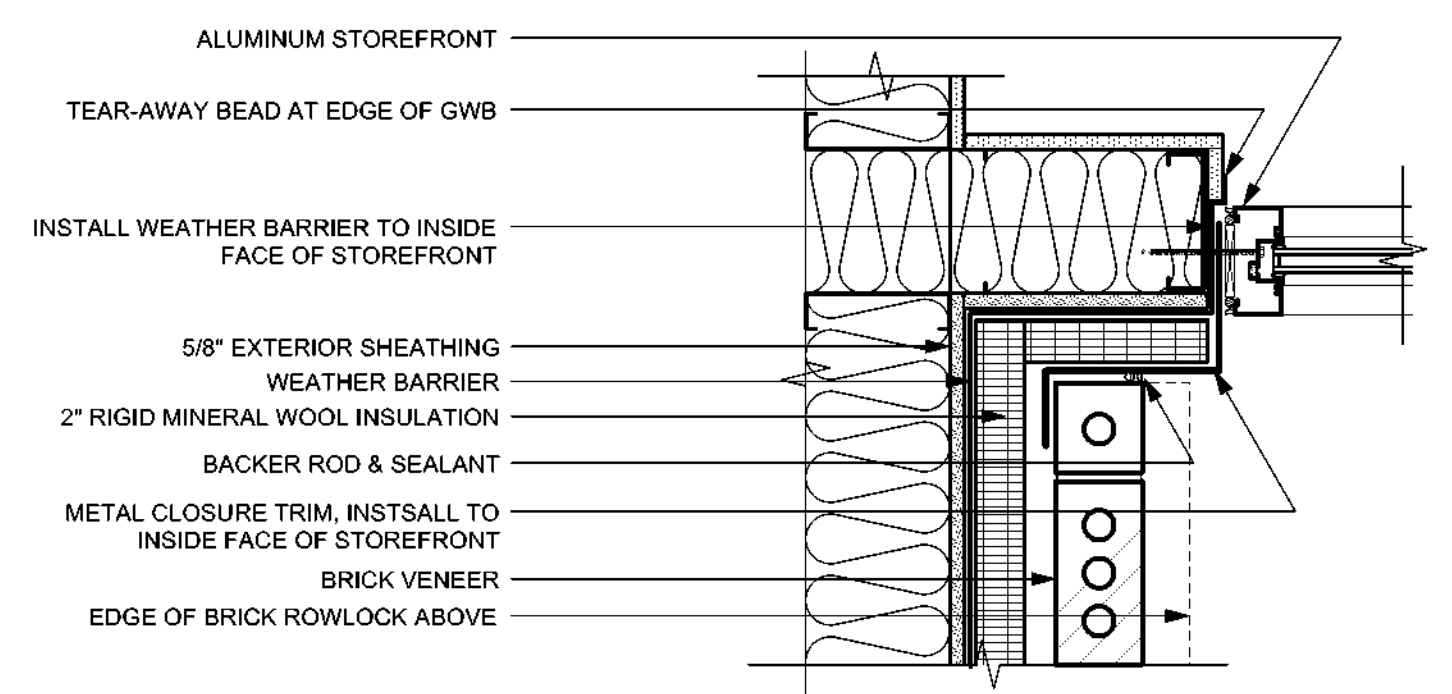

11 Brick Rowlock to Storefront Jamb Detail
A5.2 Scale: 1 1/2" = 1'-0"

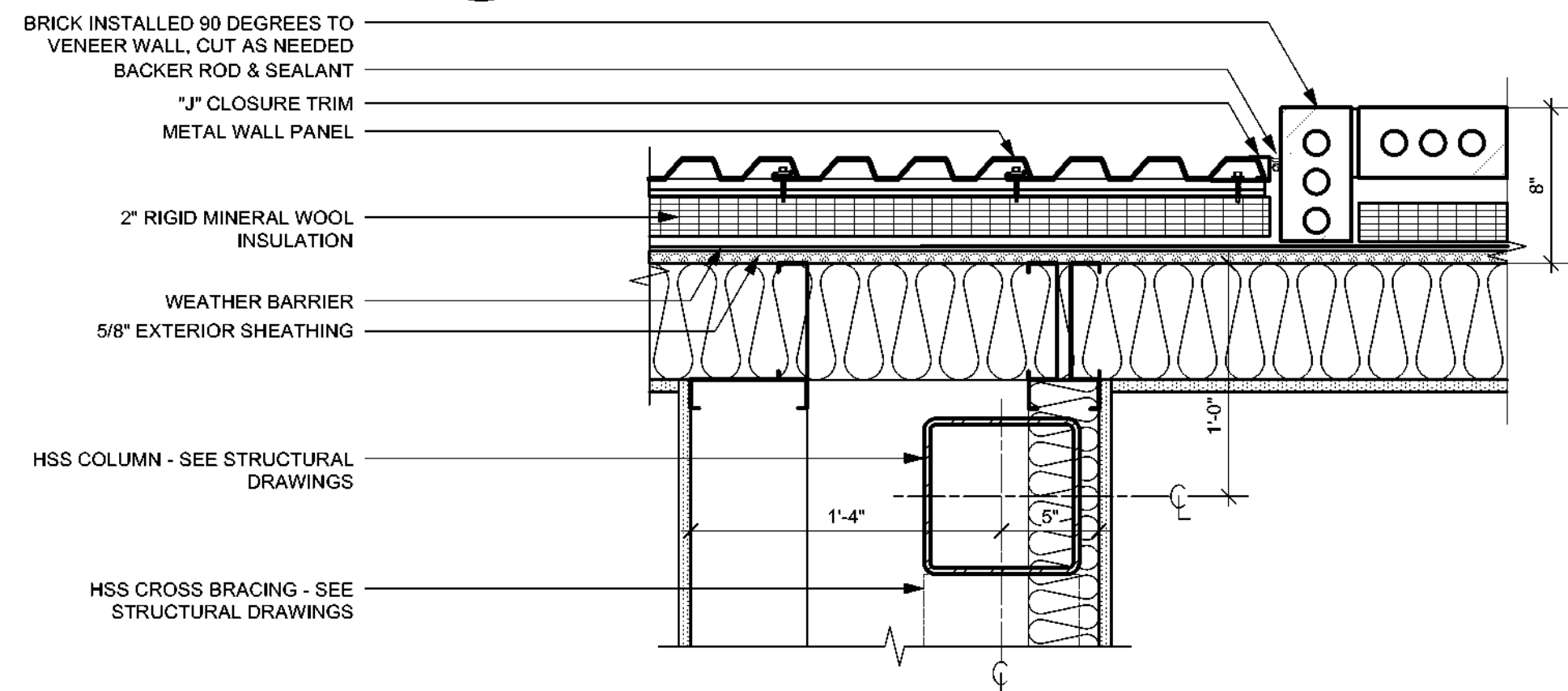

12 MP to Brick Plan Detail
A5.2 Scale: 1 1/2" = 1'-0"

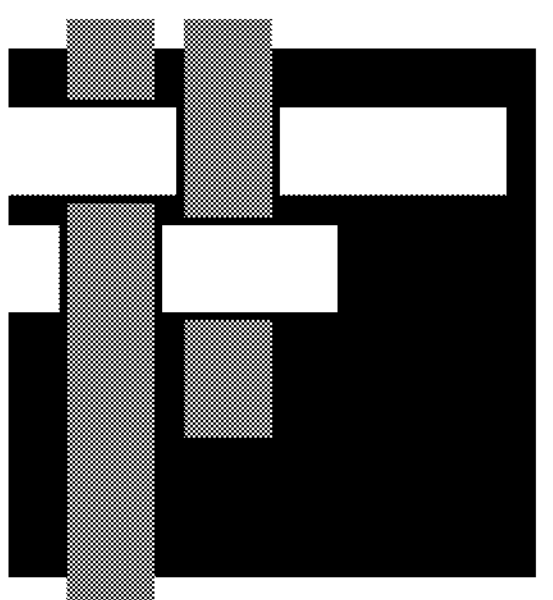

**SAWYER
SHERWOOD
& ASSOCIATE
ARCHITECTURE**

124 Market St, Wilmington, NC 28401
910 762-0892 s2a3.com



WOODS ENGINEERING
Consulting Structural Engineers
254 North Front Street Phone: 910.343.8007
Suite 201 Fax: 910.343.8088
Wilmington, NC 28401 www.woodseng.com

CHEATHAM AND ASSOCIATES, P.A.
CONSULTING ENGINEERS
3412 ENTERPRISE DRIVE
WILMINGTON, NORTH CAROLINA 28405
PHONE: (910) 452-4210
FAX: (910) 452-4211
OFFICE@CHEATHAMPA.COM
WWW.CHEATHAMPA.COM
NC LICENSE# C-1073

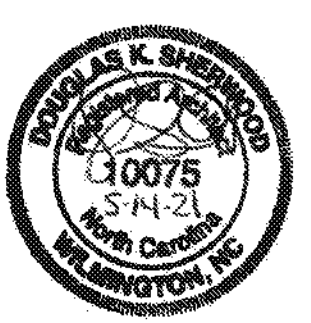

**Ash/Waccamaw
Multi-Use Building**
5841 Waccamaw School Rd NW
Ash, NC 28420

Construction Drawings
May 14, 2021

Revisions:

Plan Details

A5.2

14 of 23
© 2021 Sawyer Sherwood & Associate - All Rights Reserved

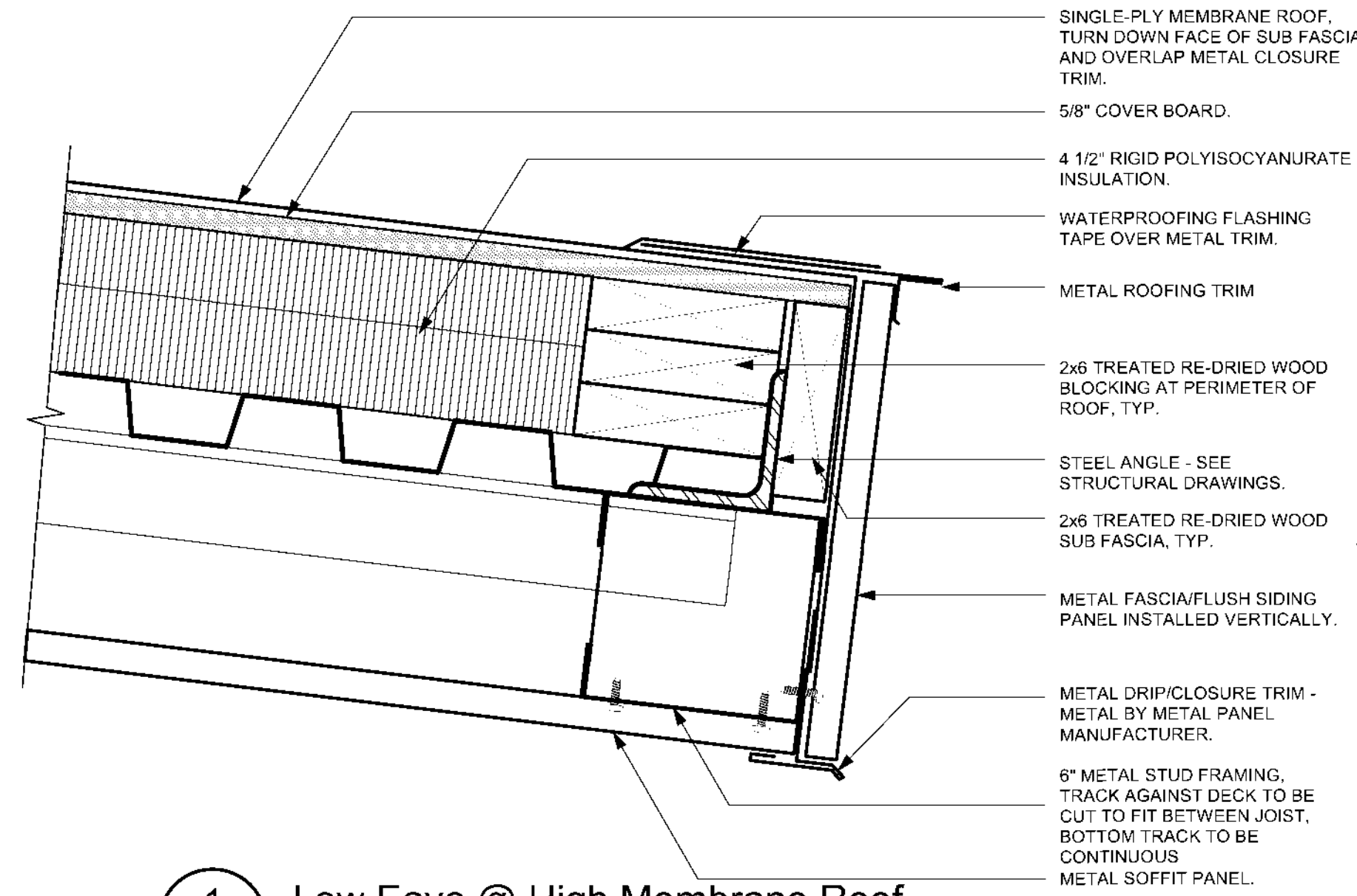

1 Low Eave @ High Membrane Roof
A5.3 Scale: 3" = 1'-0"

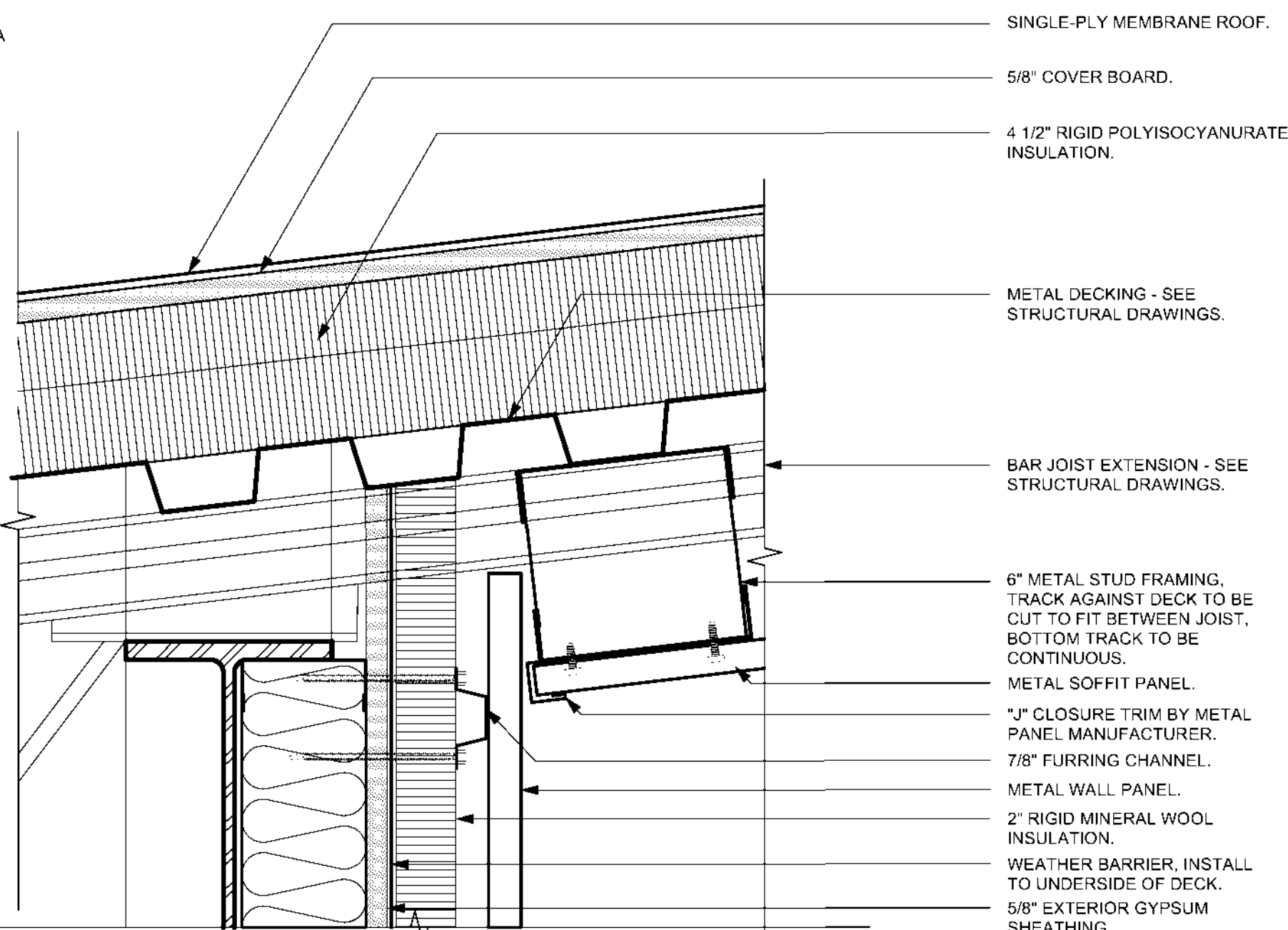

2 Wall to Soffit Detail @ High Roof
A5.3 Scale: 3" = 1'-0"

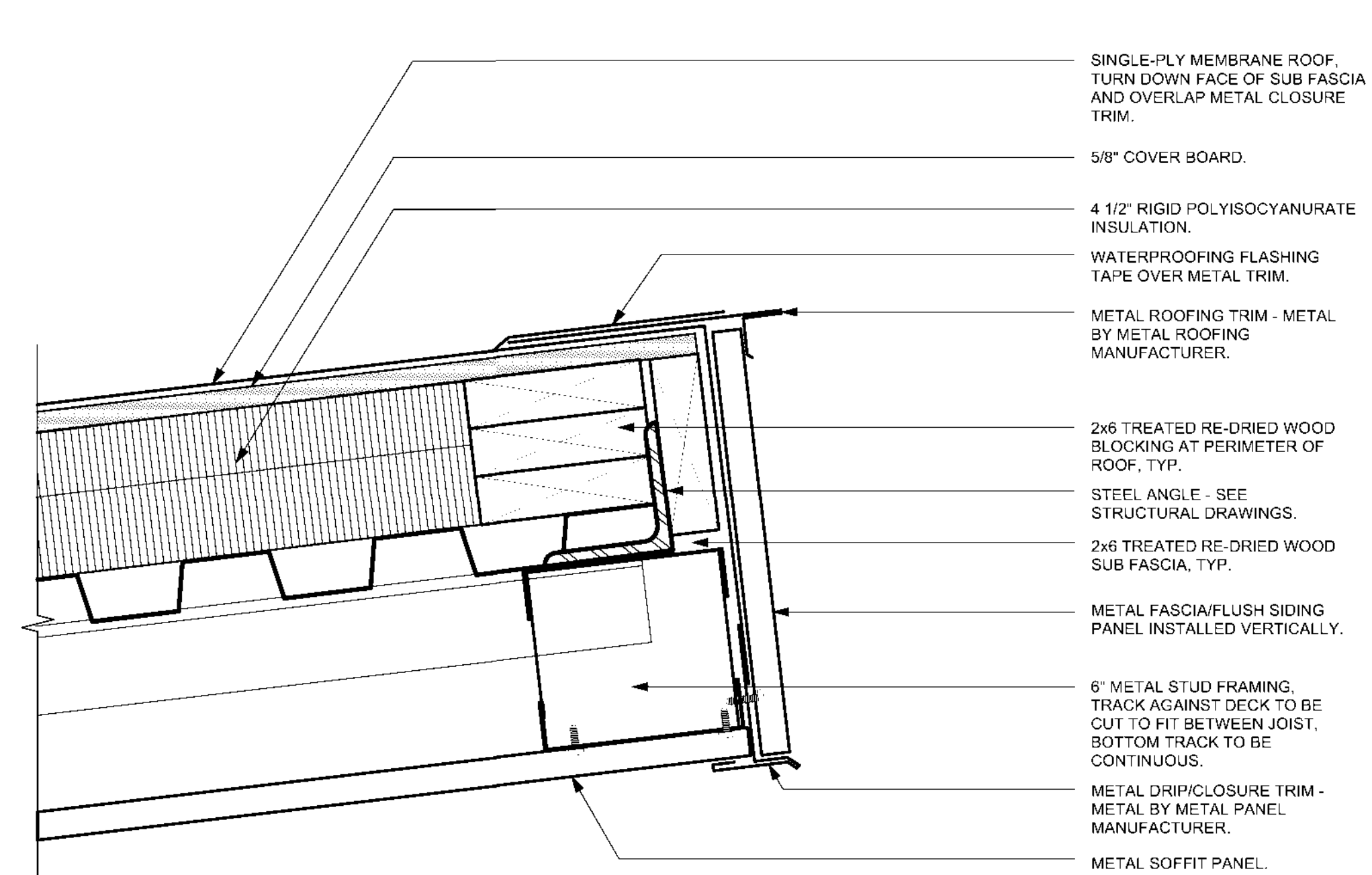

3 High Eave @ High Membrane Roof
A5.3 Scale: 3" = 1'-0"

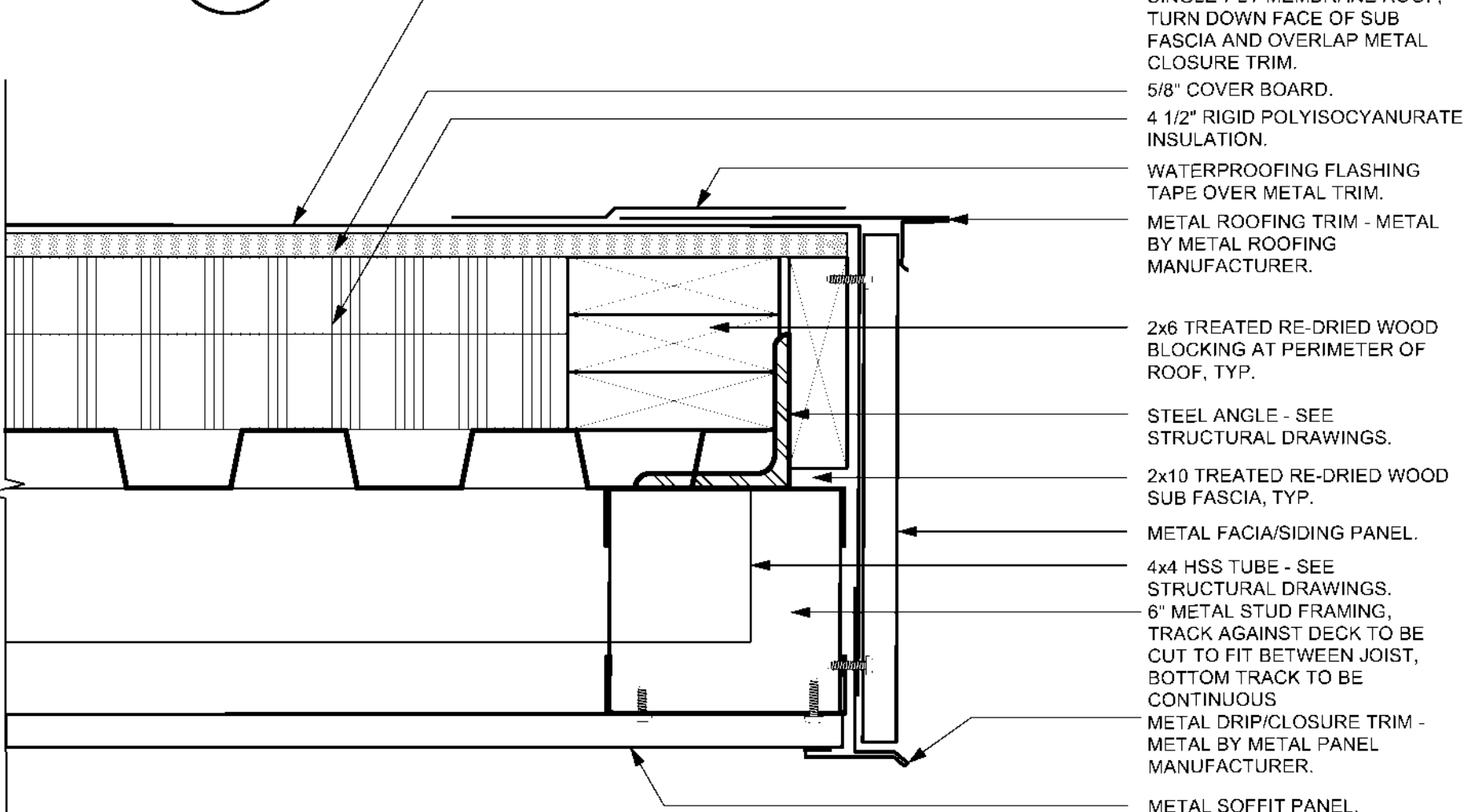

4 Rake Detail @ High Membrane Roof
A5.3 Scale: 3" = 1'-0"

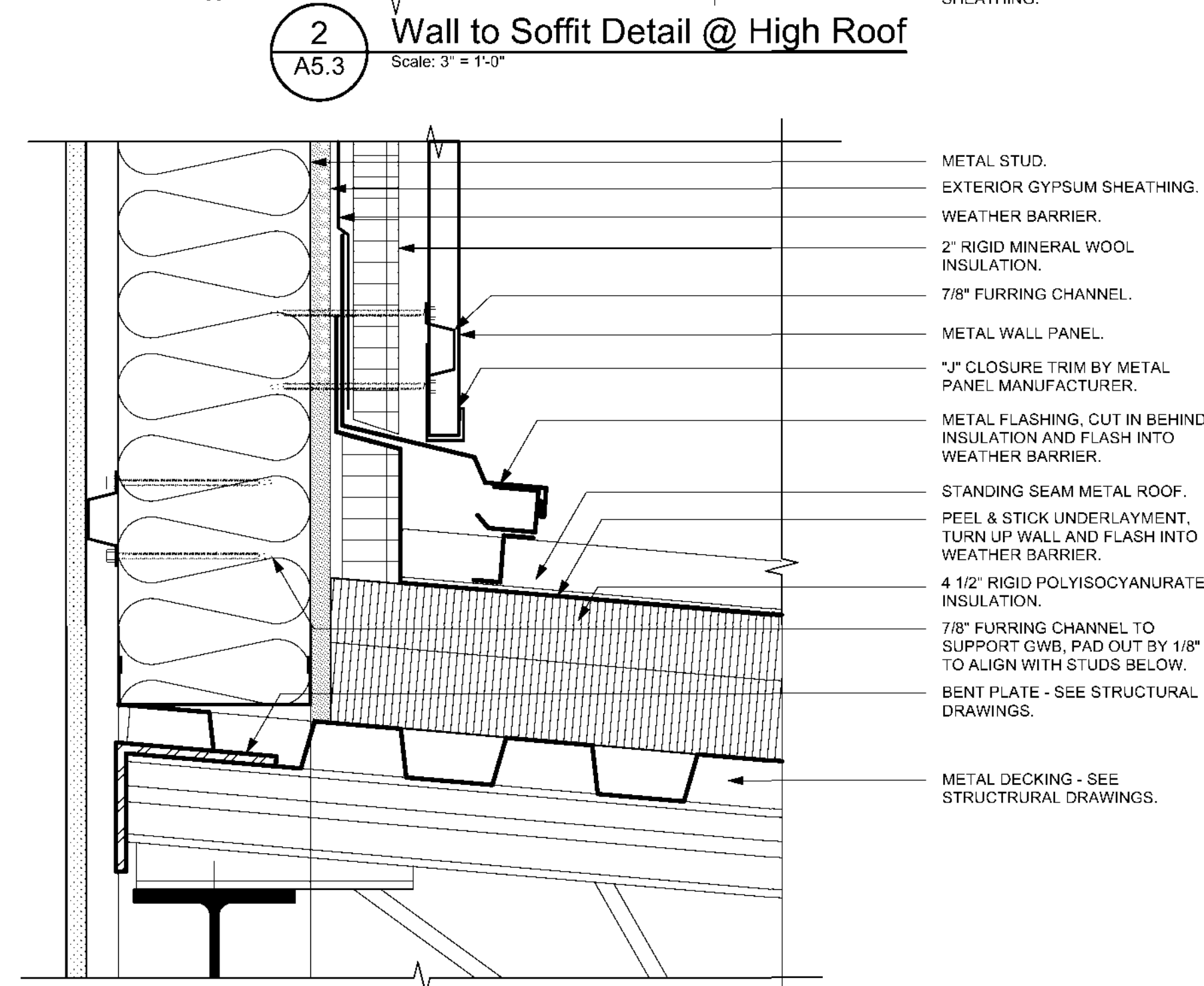

5 Metal Wall Panel to Metal Roof Connection
A5.3 Scale: 3" = 1'-0"

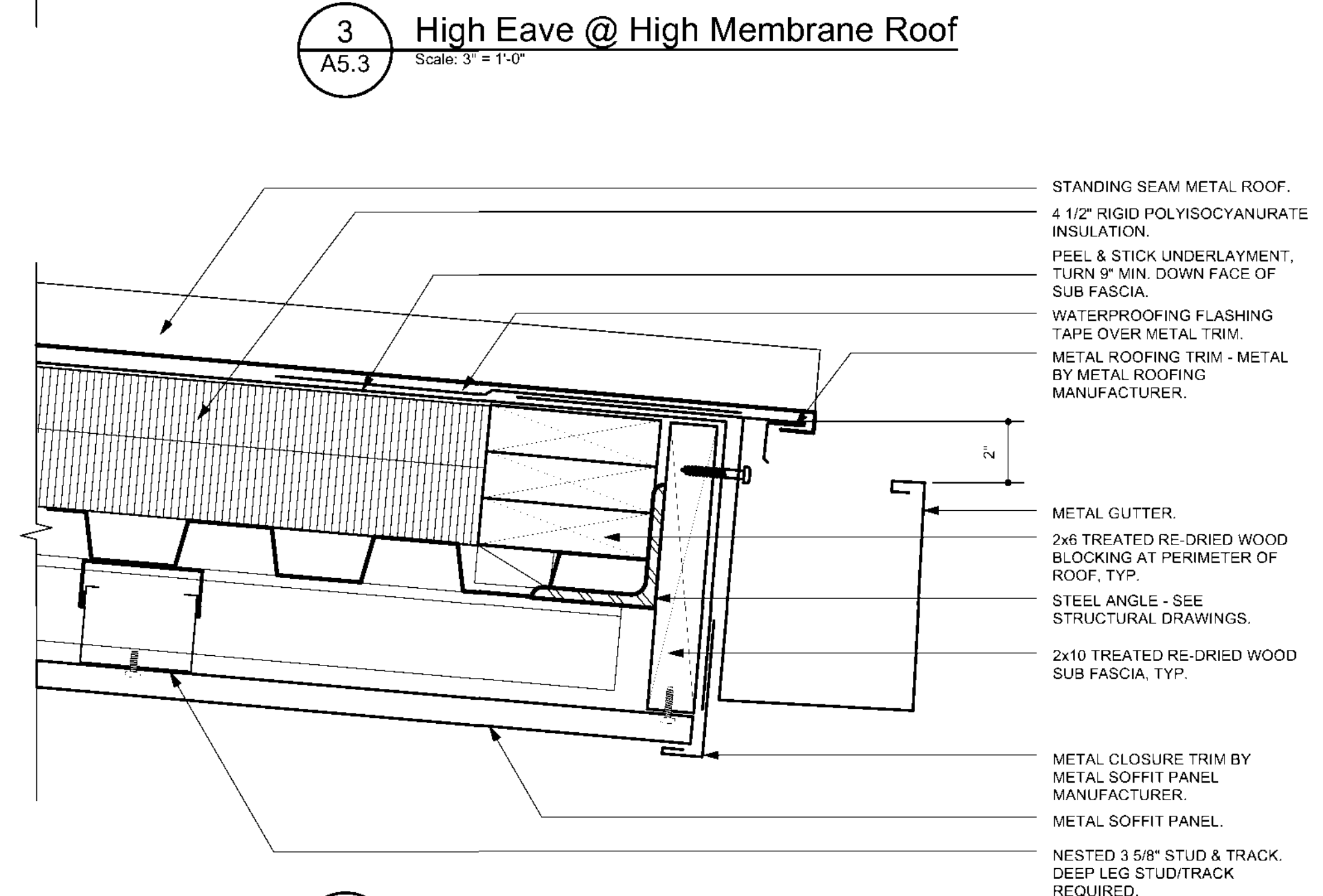

6 Low Eave @ Metal Roof
A5.3 Scale: 3" = 1'-0"

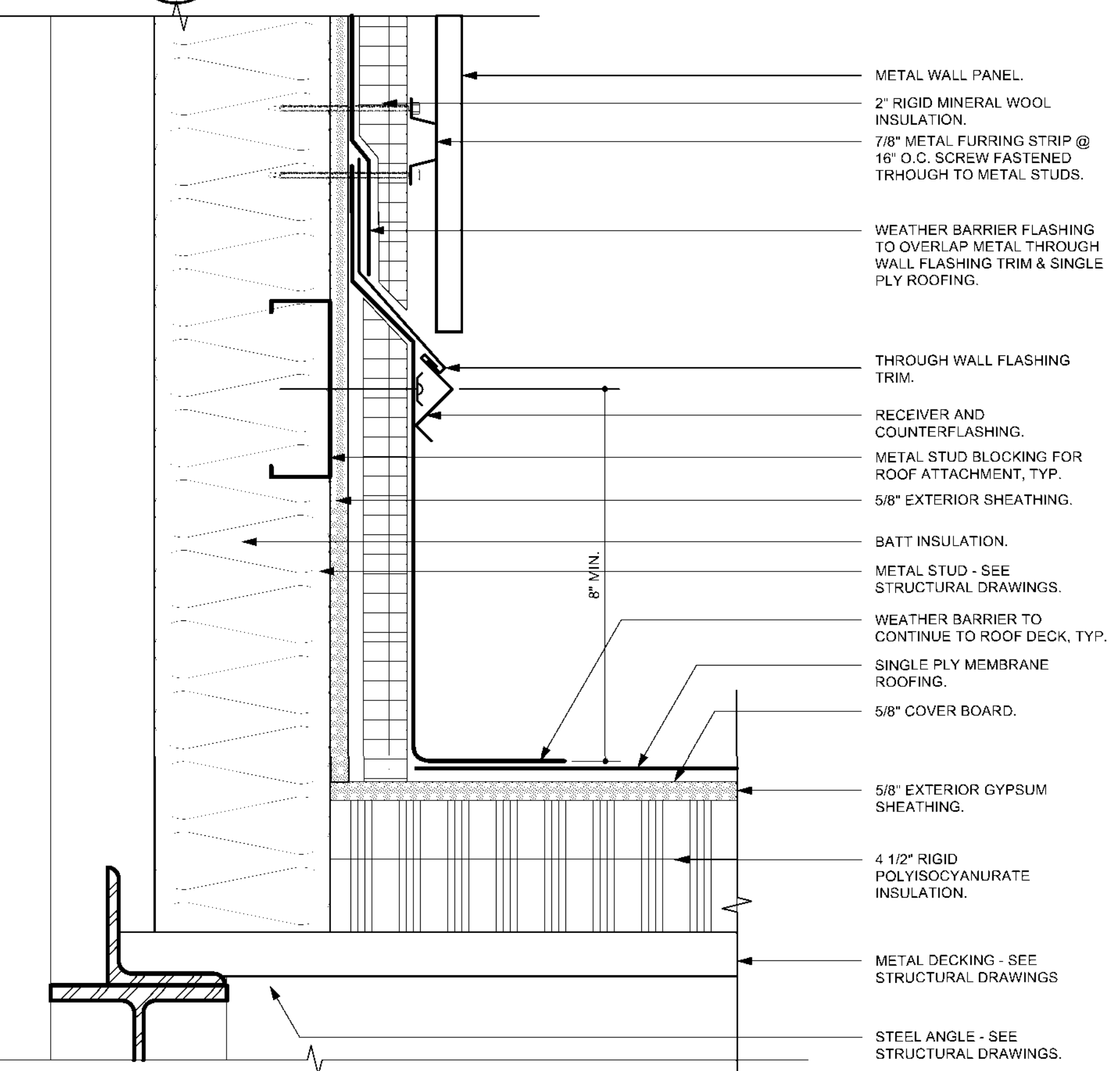

7 Metal Wall Panel to Low Membrane Roof Connection
A5.3 Scale: 3" = 1'-0"

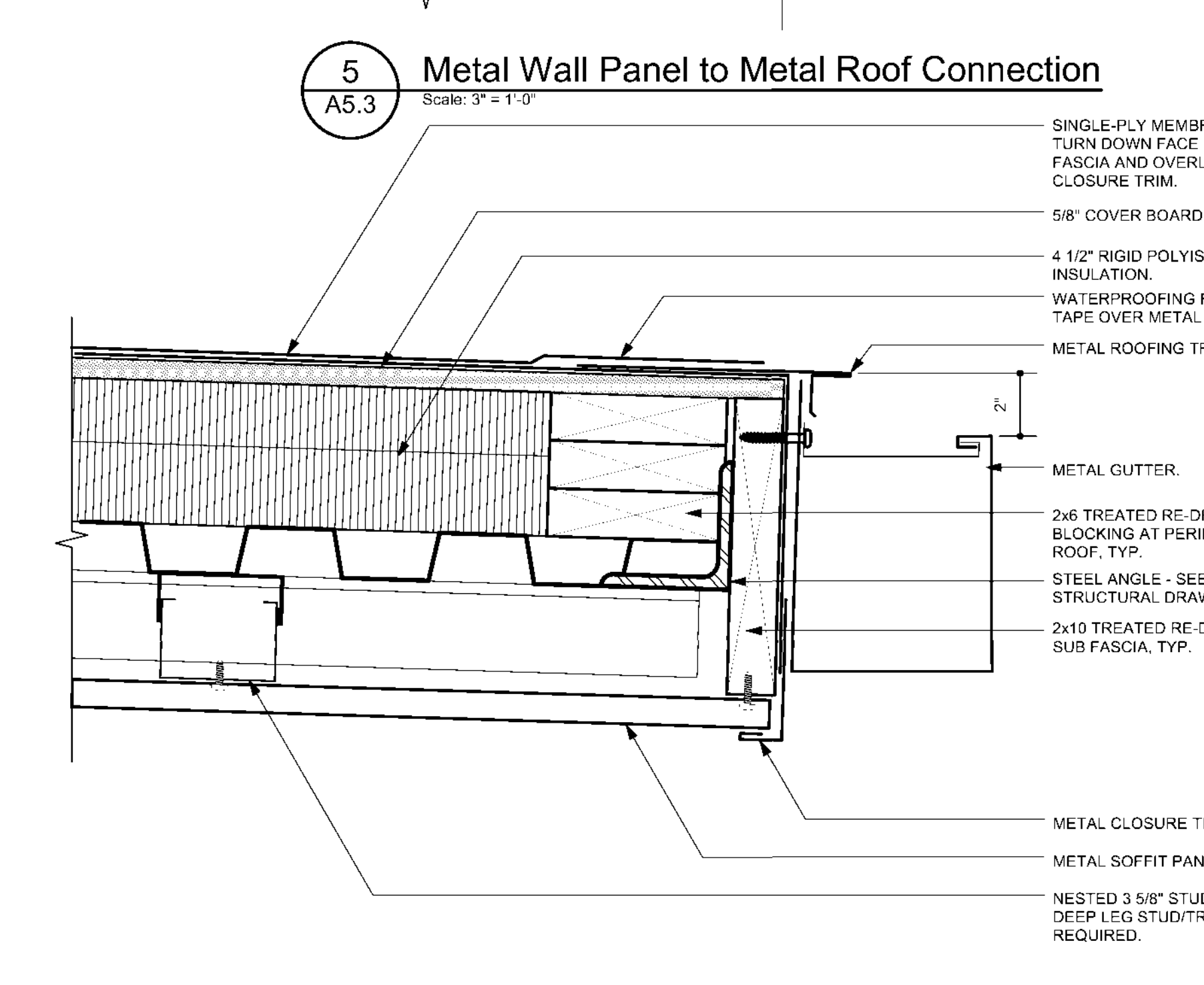

8 Low Eave @ Low Membrane Roof
A5.3 Scale: 3" = 1'-0"

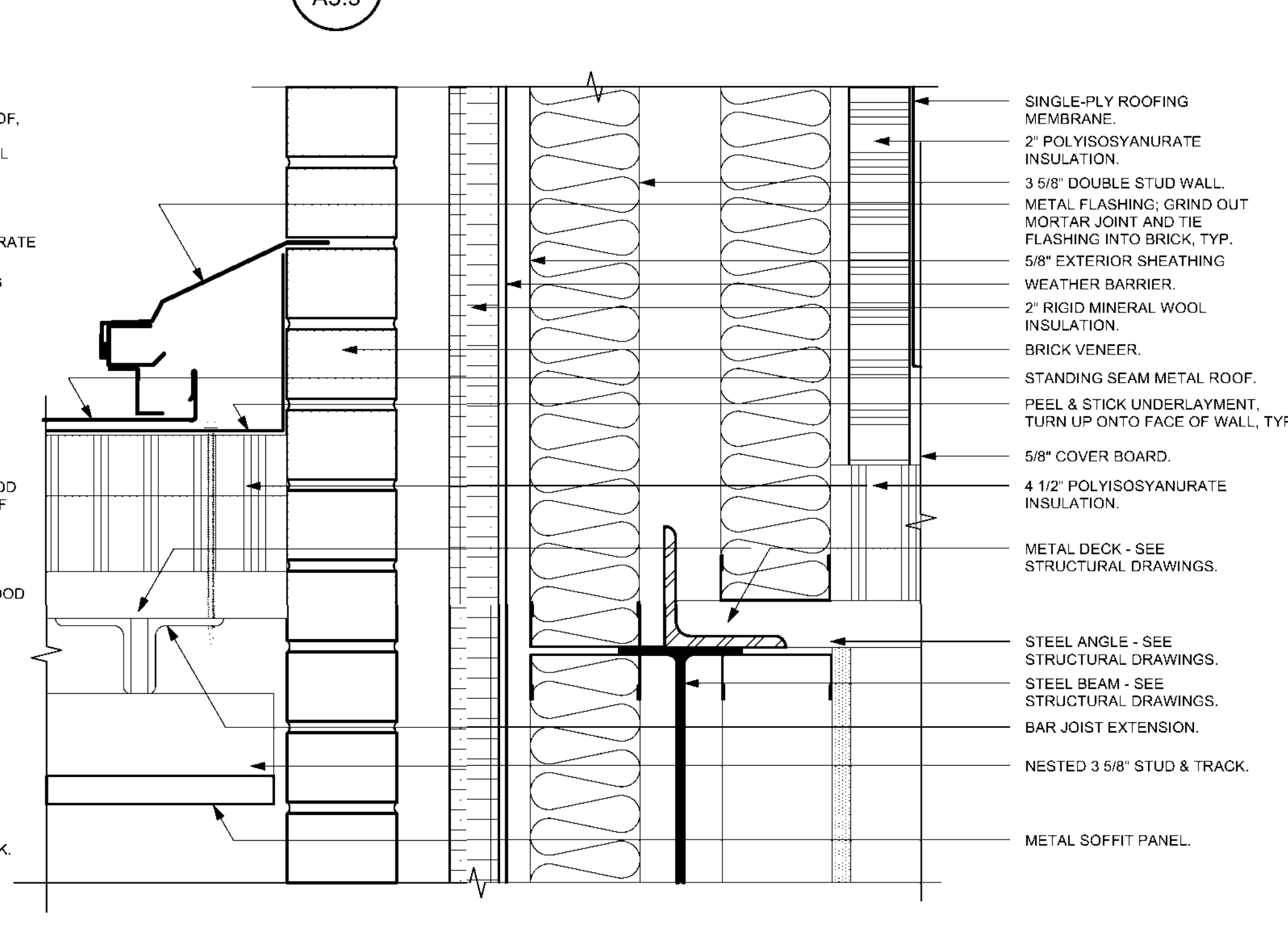

9 Rake Detail @ Metal Roof
A5.3 Scale: 3" = 1'-0"

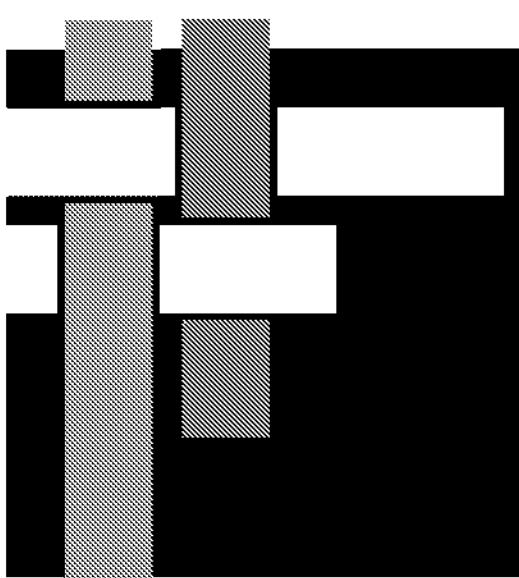

**SAWYER
SHERWOOD
& ASSOCIATE
ARCHITECTURE**

124 Market St, Wilmington, NC 28401
910 762-0892 sa2a3.com

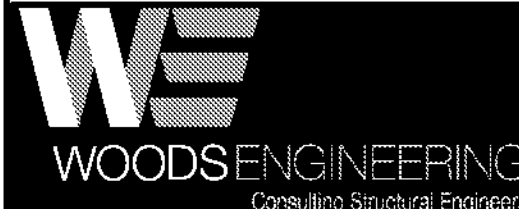

254 North Front Street Phone: 910.343.8007
Suite 201 Fax: 910.343.8088
Wilmington, NC 28401 www.woodseng.com

CHEATHAM AND ASSOCIATES, P.A.
CONSULTING ENGINEERS
3412 ENTERPRISE DRIVE
WILMINGTON, NORTH CAROLINA 28405
PHONE: (910) 452-4210 FAX: (910) 452-4211
WWW.CHEATHAMPA.COM
NC LICENSE C-1073

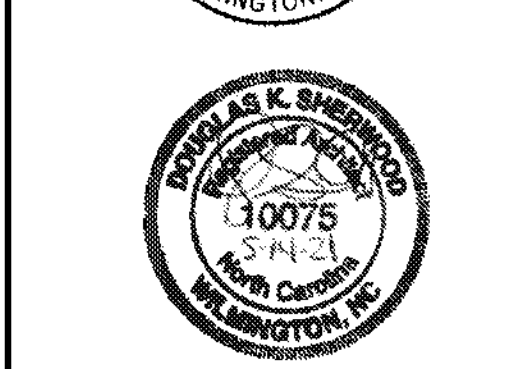
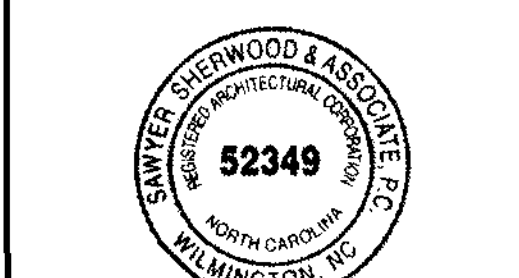

**Ash/Waccamaw
Multi-Use Building**
5841 Waccamaw School Rd NW
Ash, NC 28420

Construction Drawings
May 14, 2021

Revisions:

Roof Details

A5.3

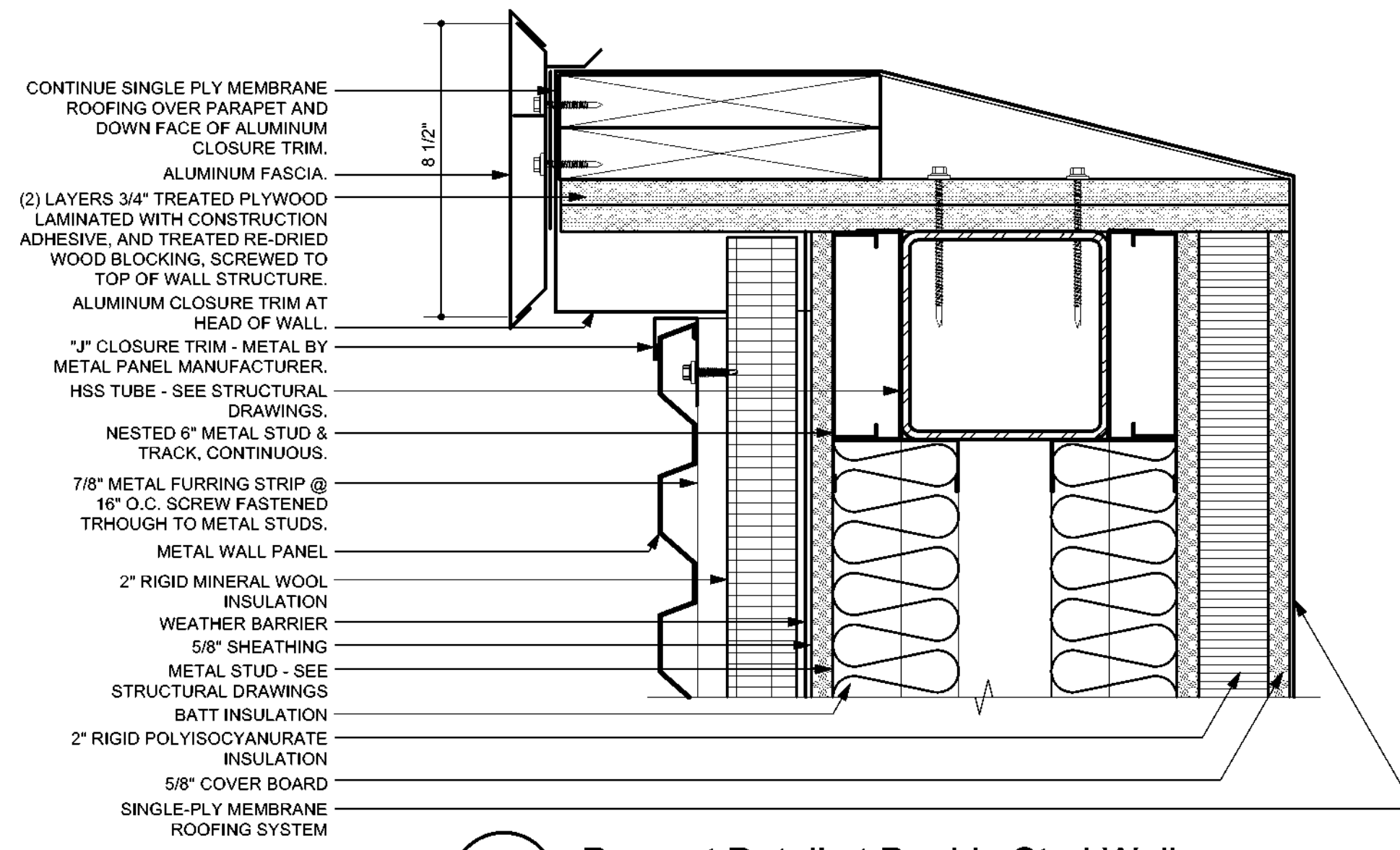

1 Parapet Detail at Double Stud Wall
A5.4 Scale: 3" = 1'-0"

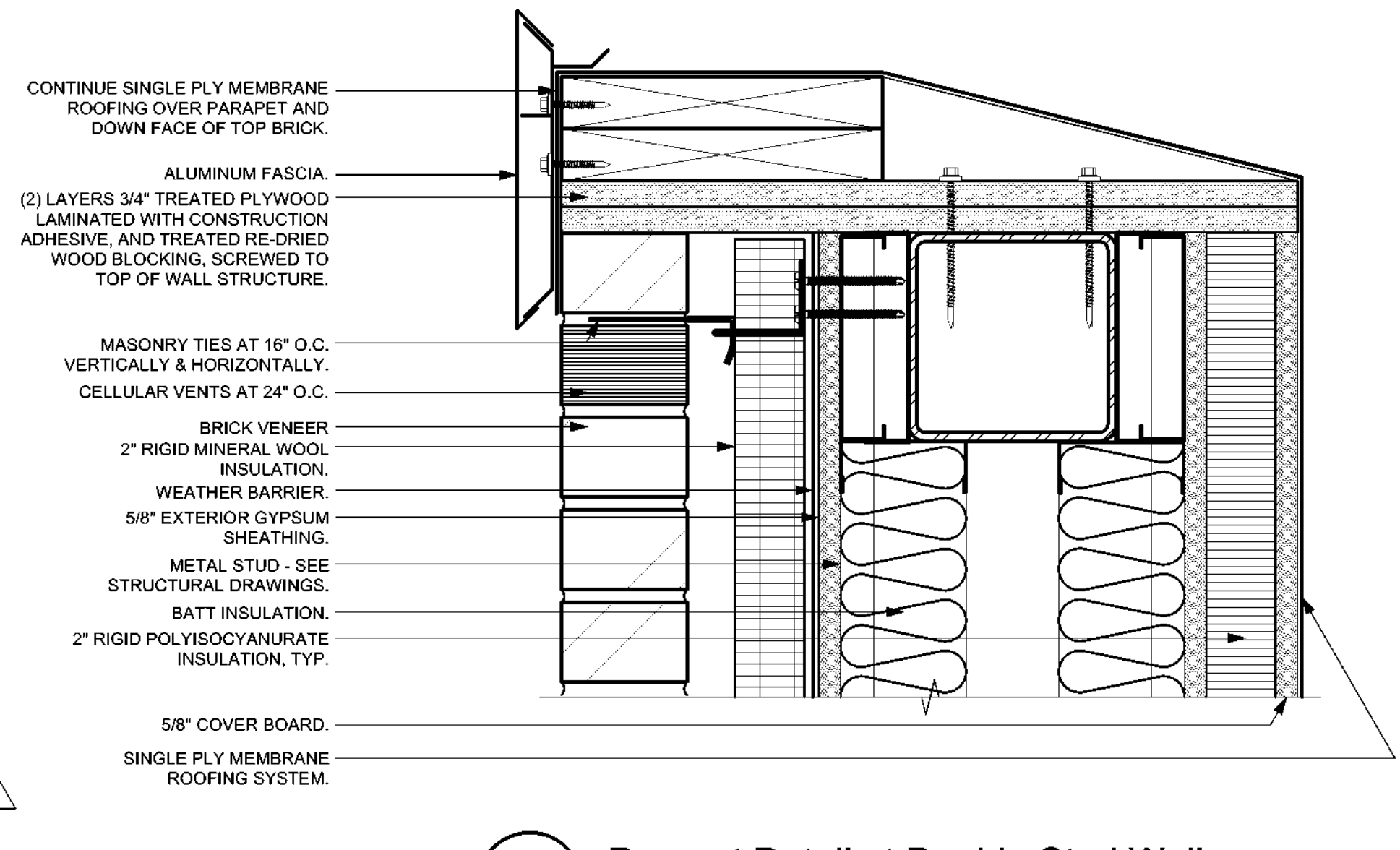

2 Parapet Detail at Double Stud Wall
A5.4 Scale: 3" = 1'-0"

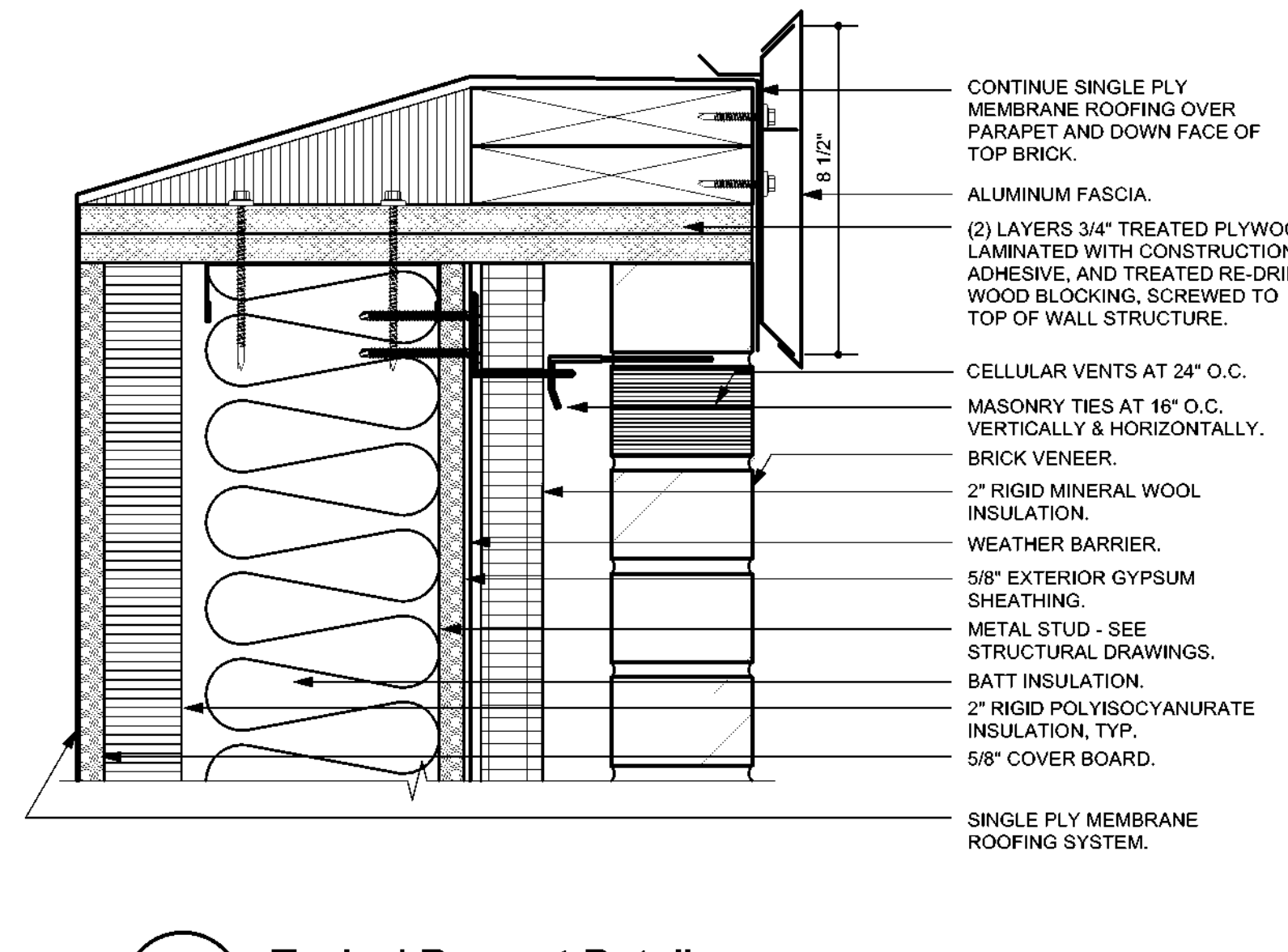

3 Typical Parapet Detail
A5.4 Scale: 3" = 1'-0"

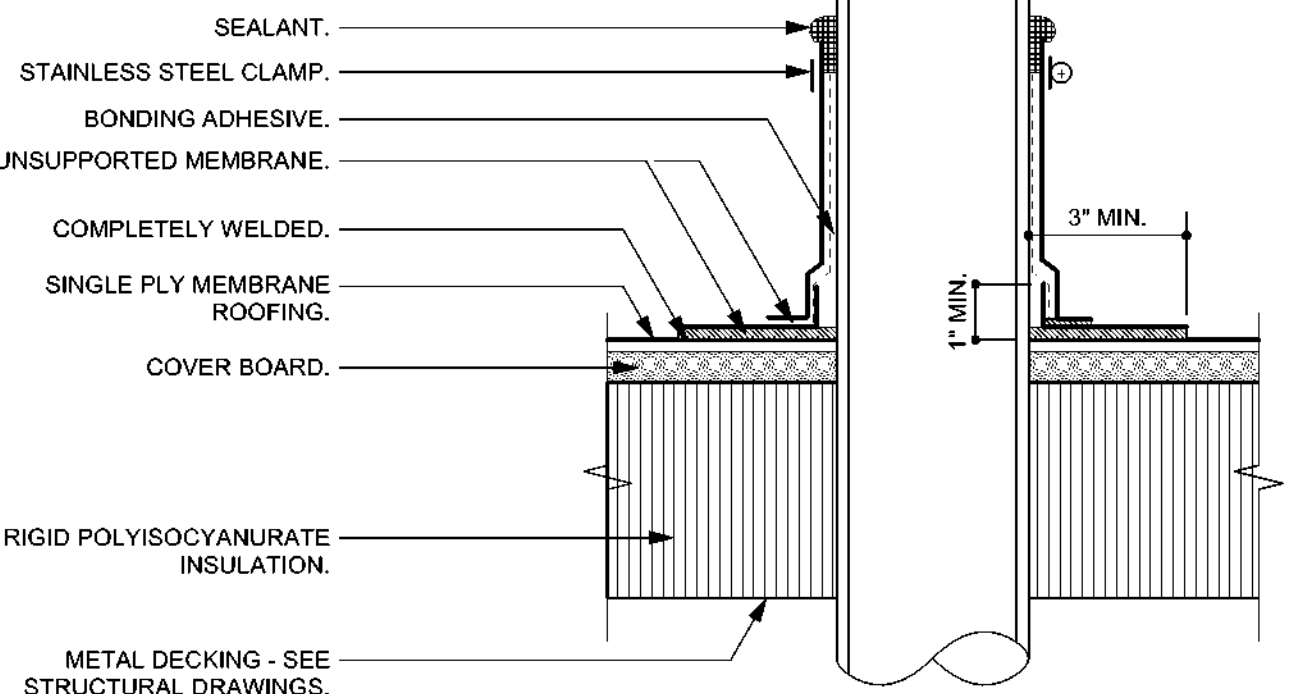
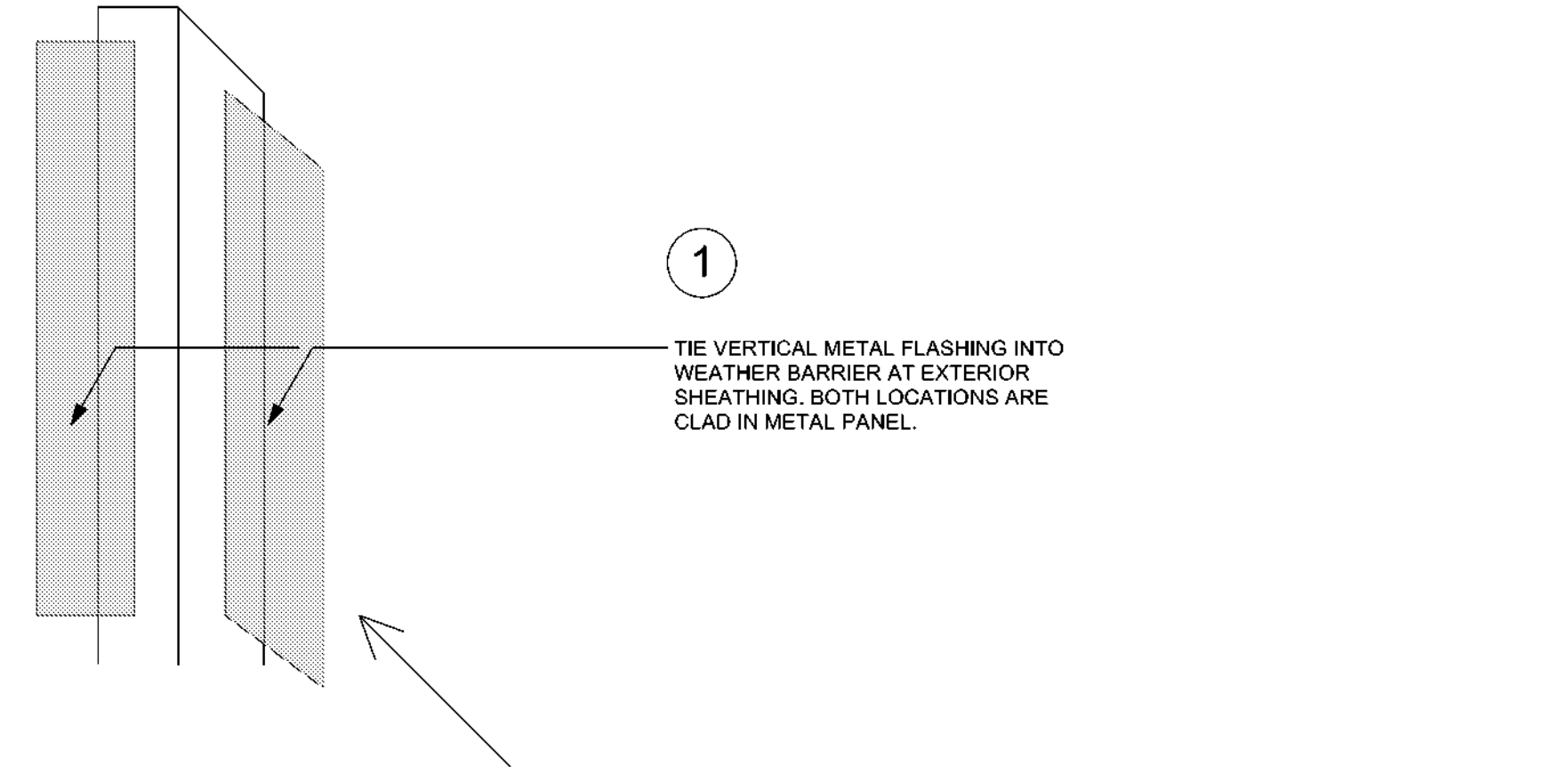

4 Piping Through Roofing
A5.4 Scale: 3" = 1'-0"

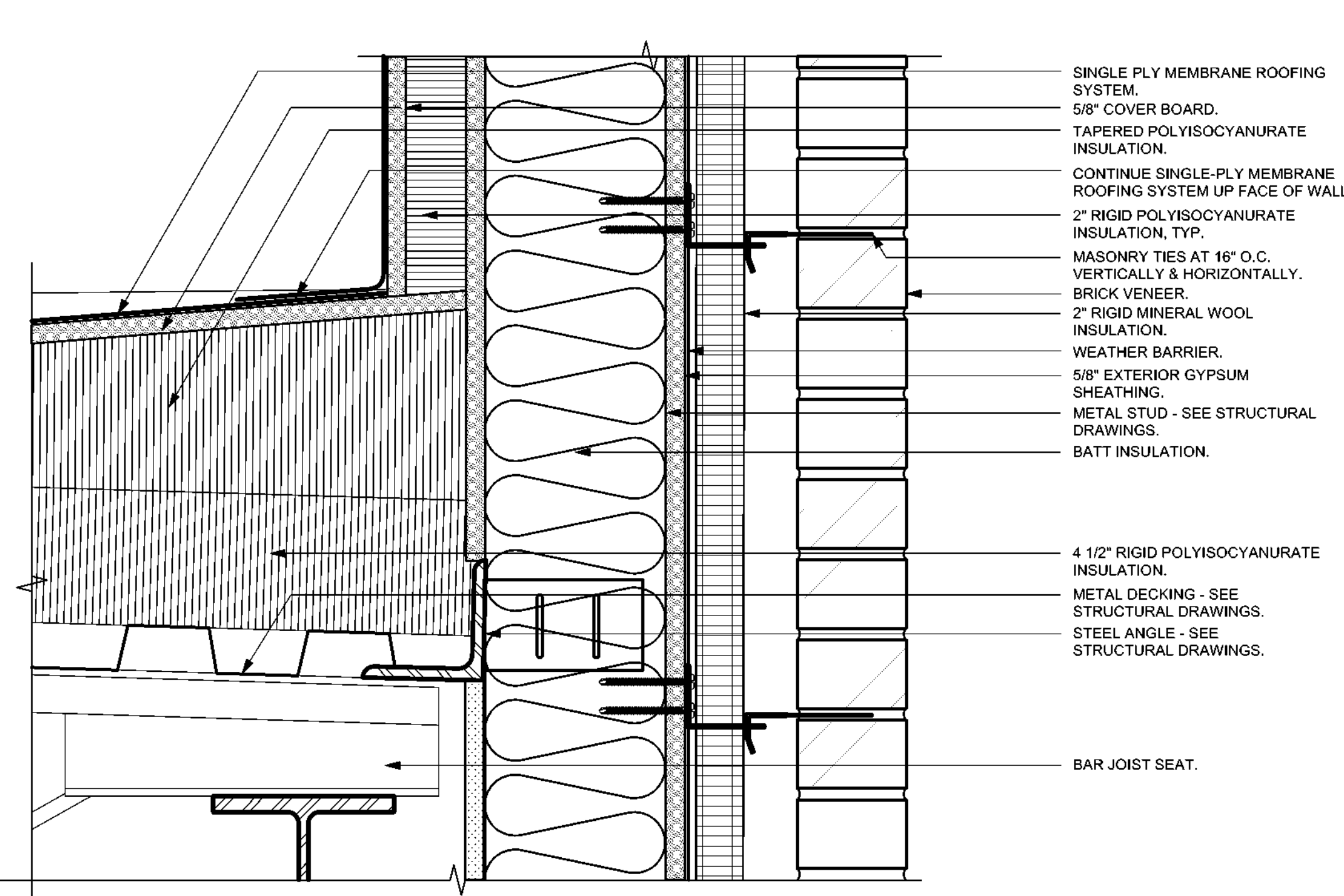

6 Parapet Wall to Roof Connection
A5.4 Scale: 3" = 1'-0"

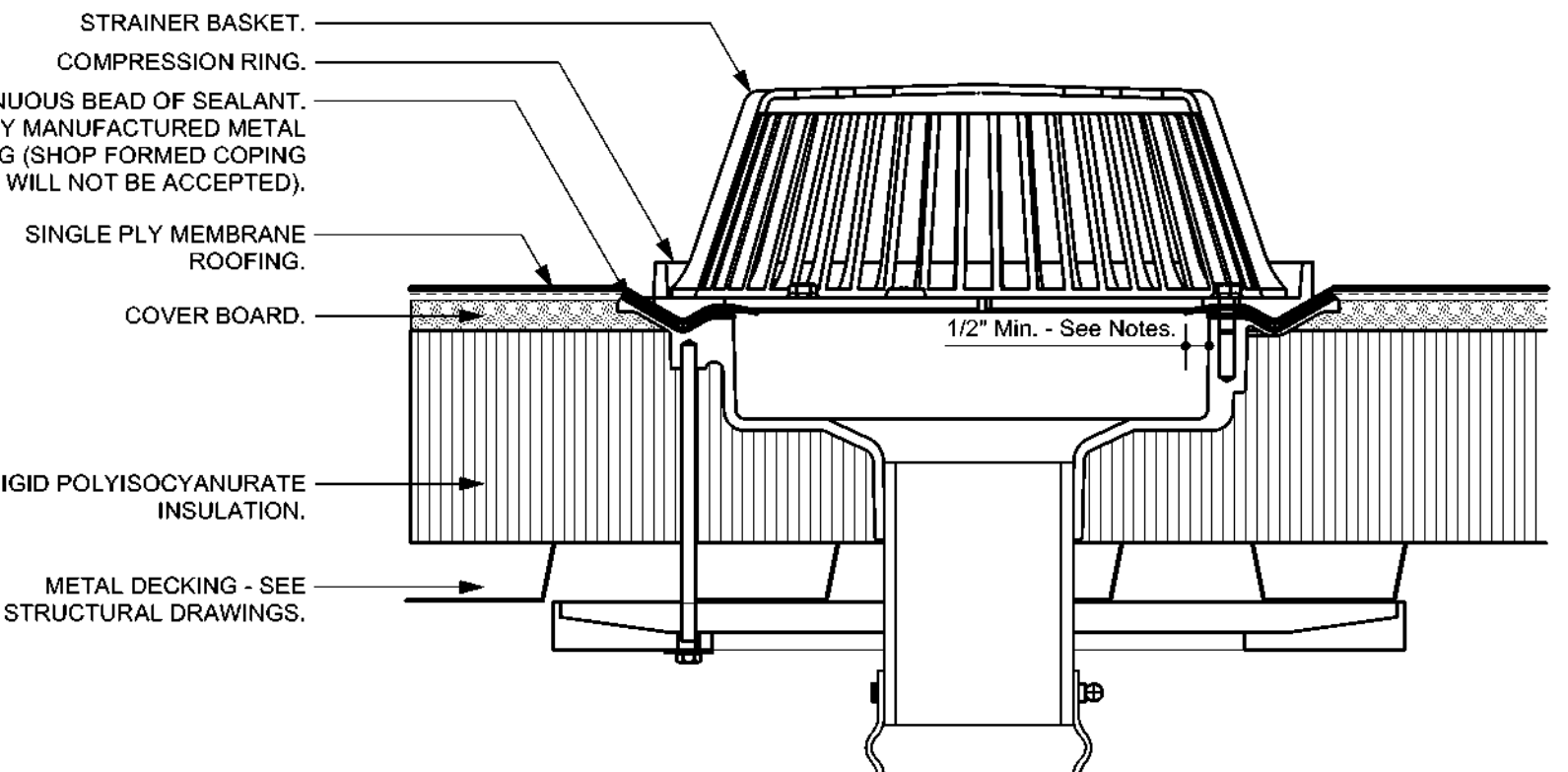
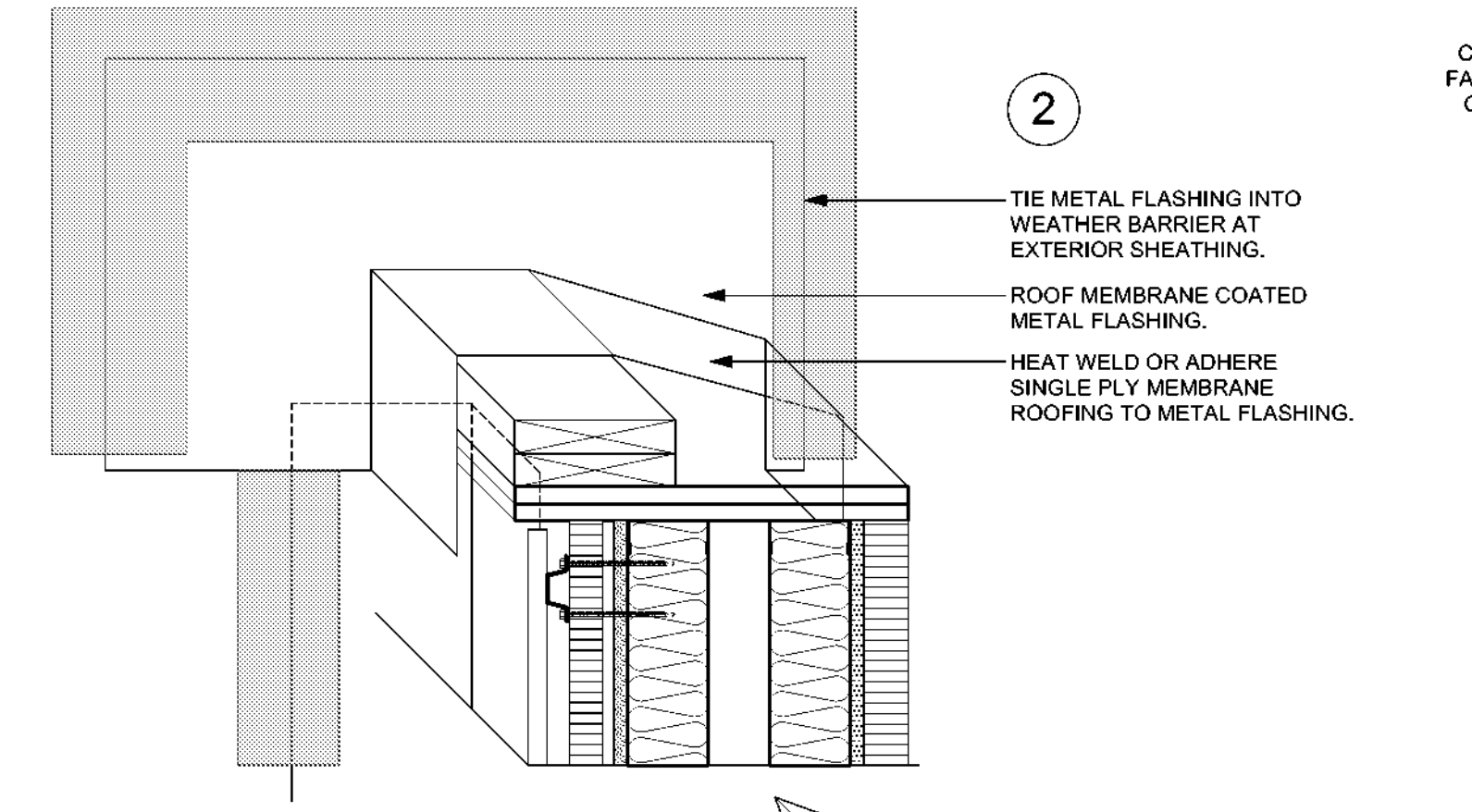

5 Roof Drain Detail
A5.4 Scale: 3" = 1'-0"

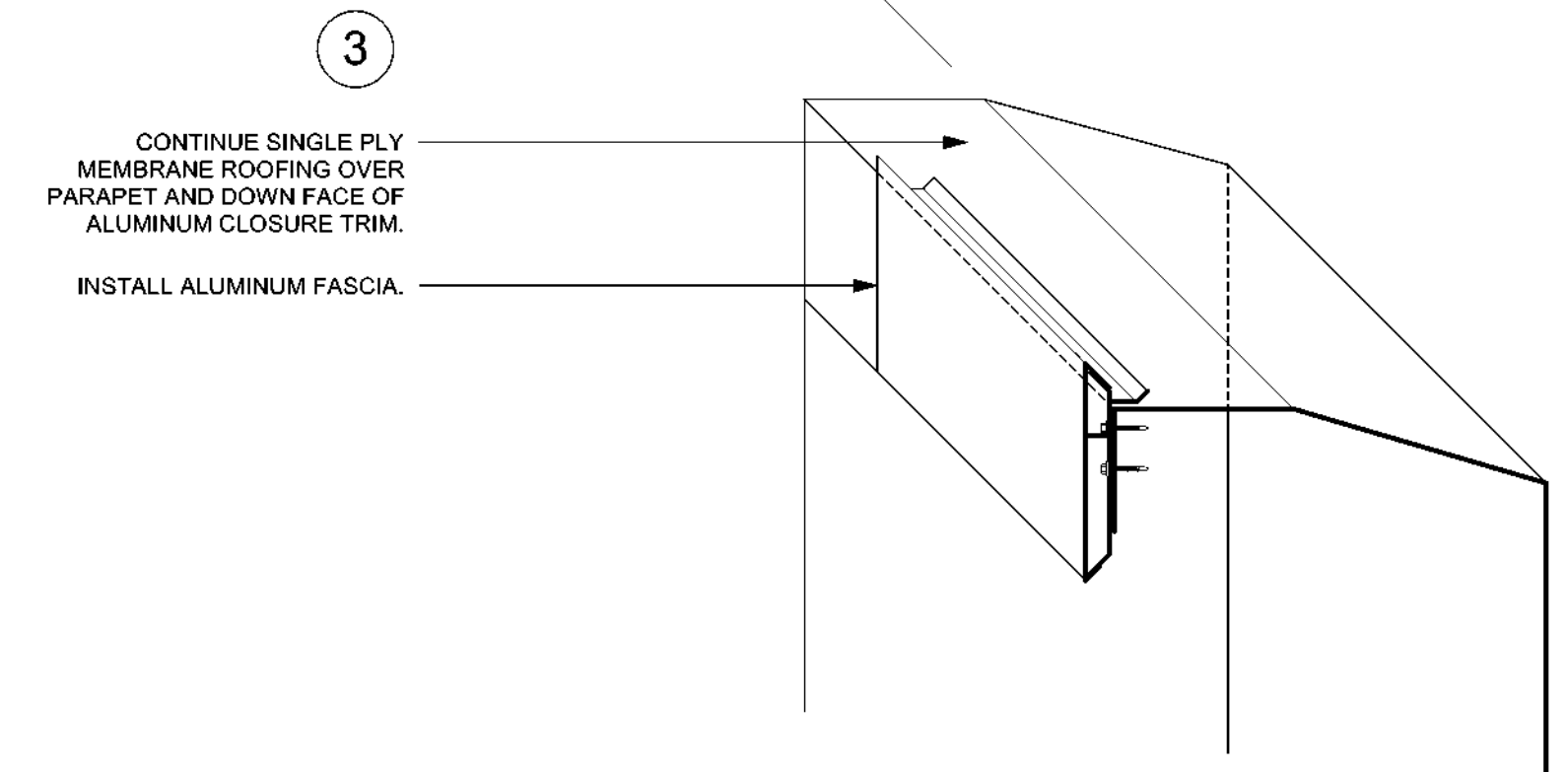

7 Roof Membrane Flashing at High Wall
A5.4 Scale: 1 1/2" = 1'-0"

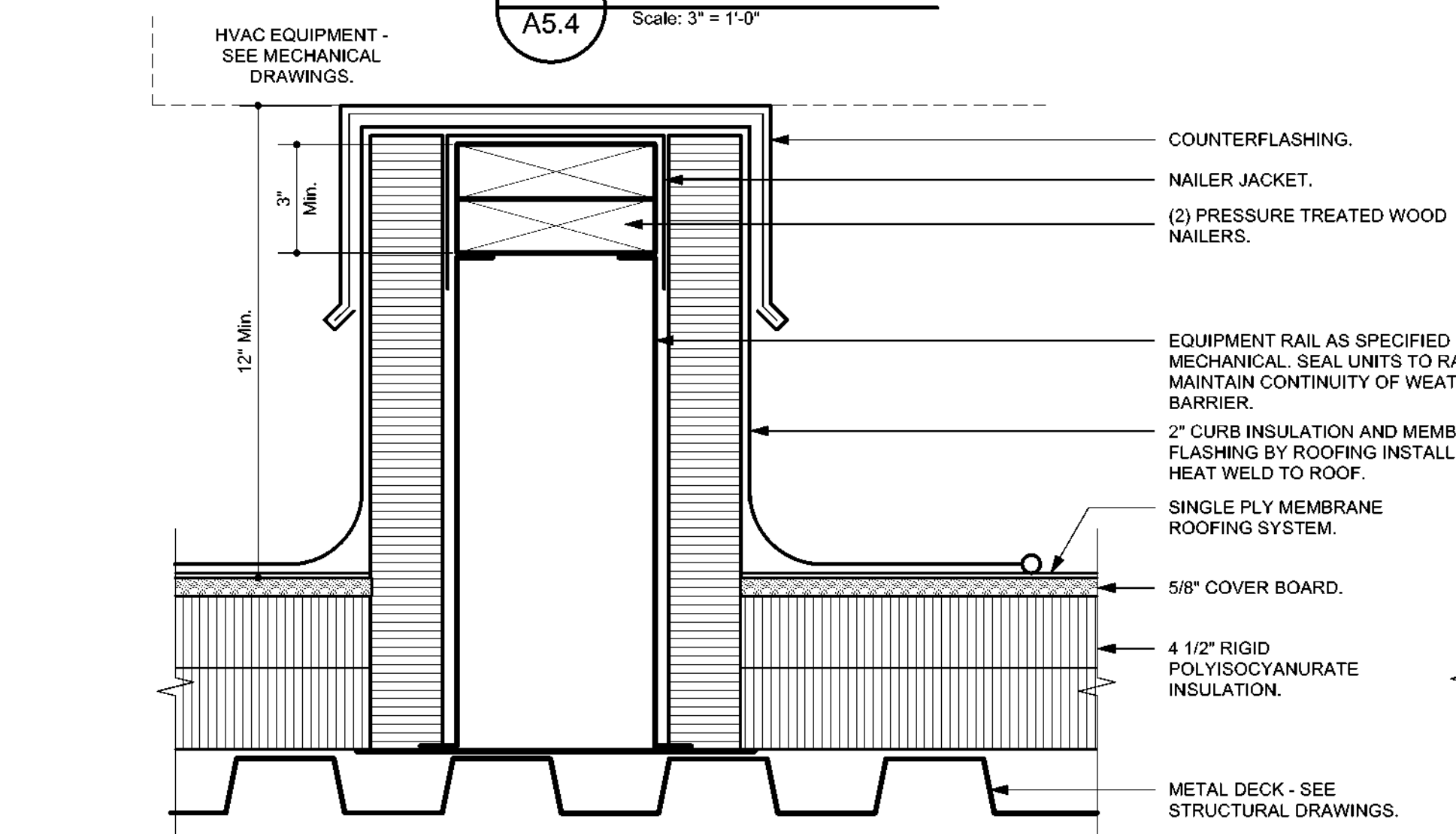

8 Equipment Rail Detail
A5.4 Scale: 3" = 1'-0"

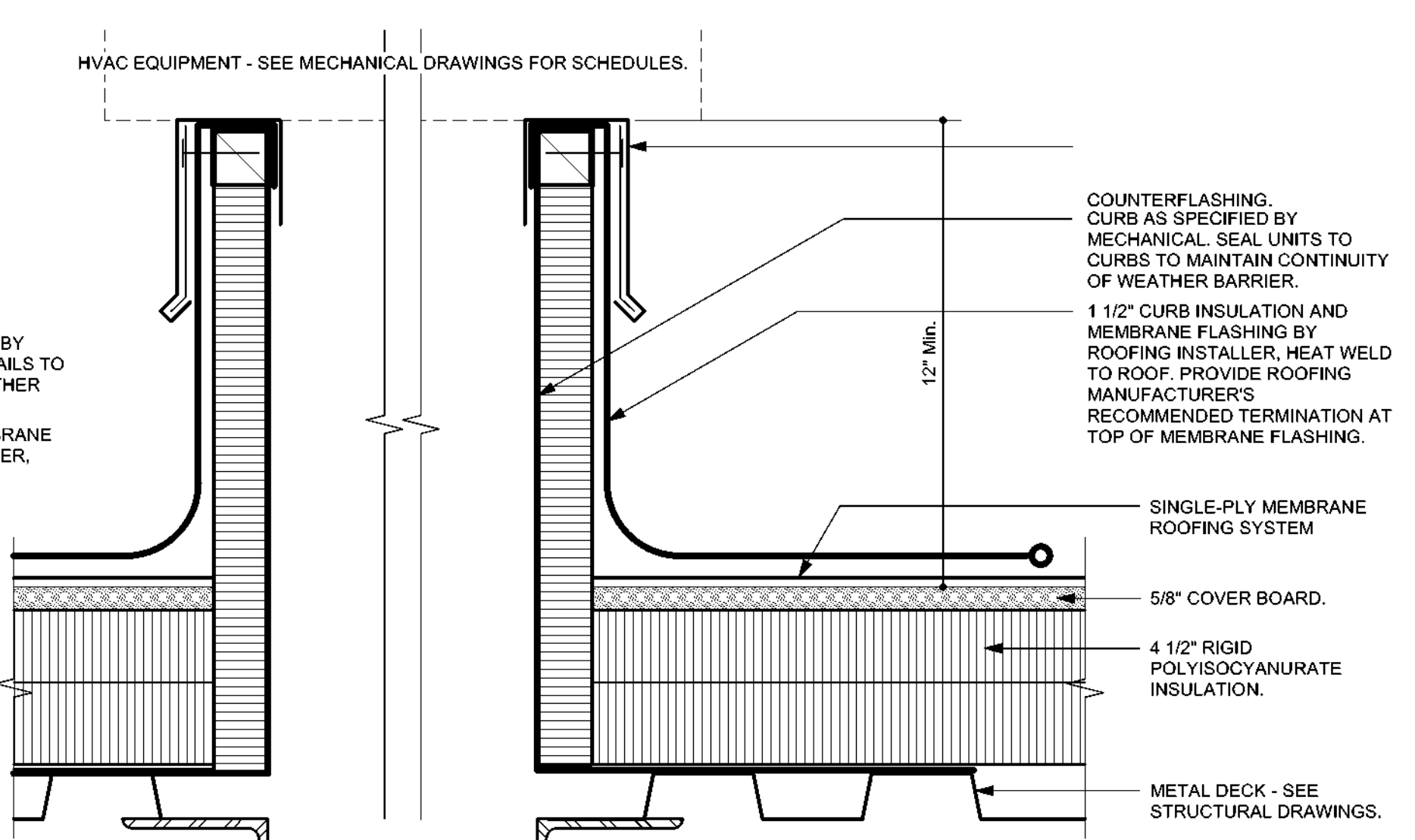

9 Equipment Curb Detail
A5.4 Scale: 3" = 1'-0"

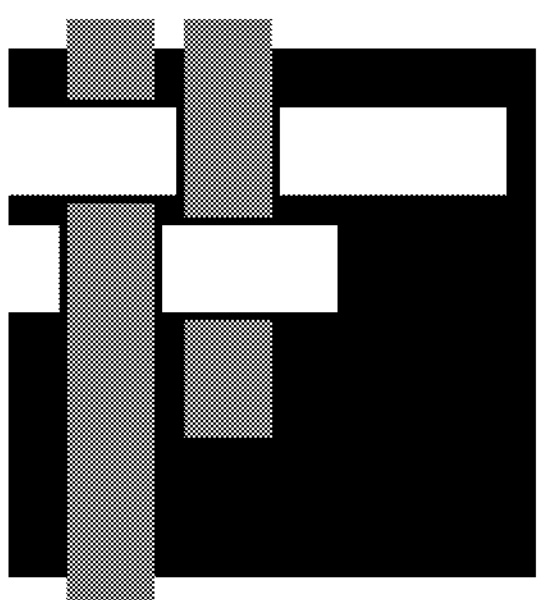

**SAWYER
SHERWOOD
& ASSOCIATE
ARCHITECTURE**

124 Market St, Wilmington, NC 28401
910 762-0892 s2a3.com



WOODS ENGINEERING
Consulting Structural Engineers

254 North Front Street Phone: 910.343.8007
Suite 201 Fax: 910.343.8088
Wilmington, NC 28401 www.woodseng.com

CHEATHAM AND ASSOCIATES, P.A.
CONSULTING ENGINEERS

3412 ENTERPRISE DRIVE
WILMINGTON, NORTH CAROLINA 28405
PHONE: (910) 452-4210
FAX: (910) 452-4211
OFFICE@CHEATHAMPA.COM
WWW.CHEATHAMPA.COM
NC LICENSE# C-1073



**Ash/Waccamaw
Multi-Use Building**

5841 Waccamaw School Rd NW
Ash, NC 28420

Construction Drawings
May 14, 2021

Revisions:

Roof Details

A5.4

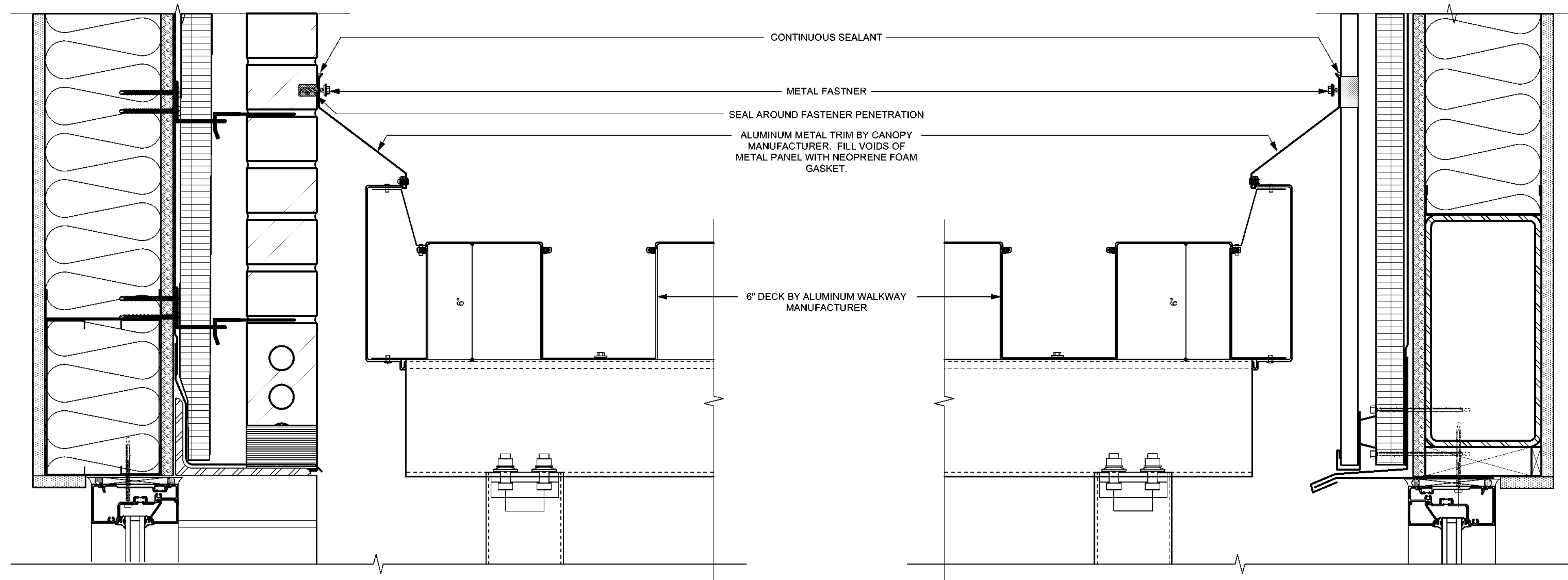

1 Walkway Cover Flashing Detail
A5.5 Scale: 3" = 1'-0"

2 Walkway Cover Flashing Detail
A5.5 Scale: 3" = 1'-0"

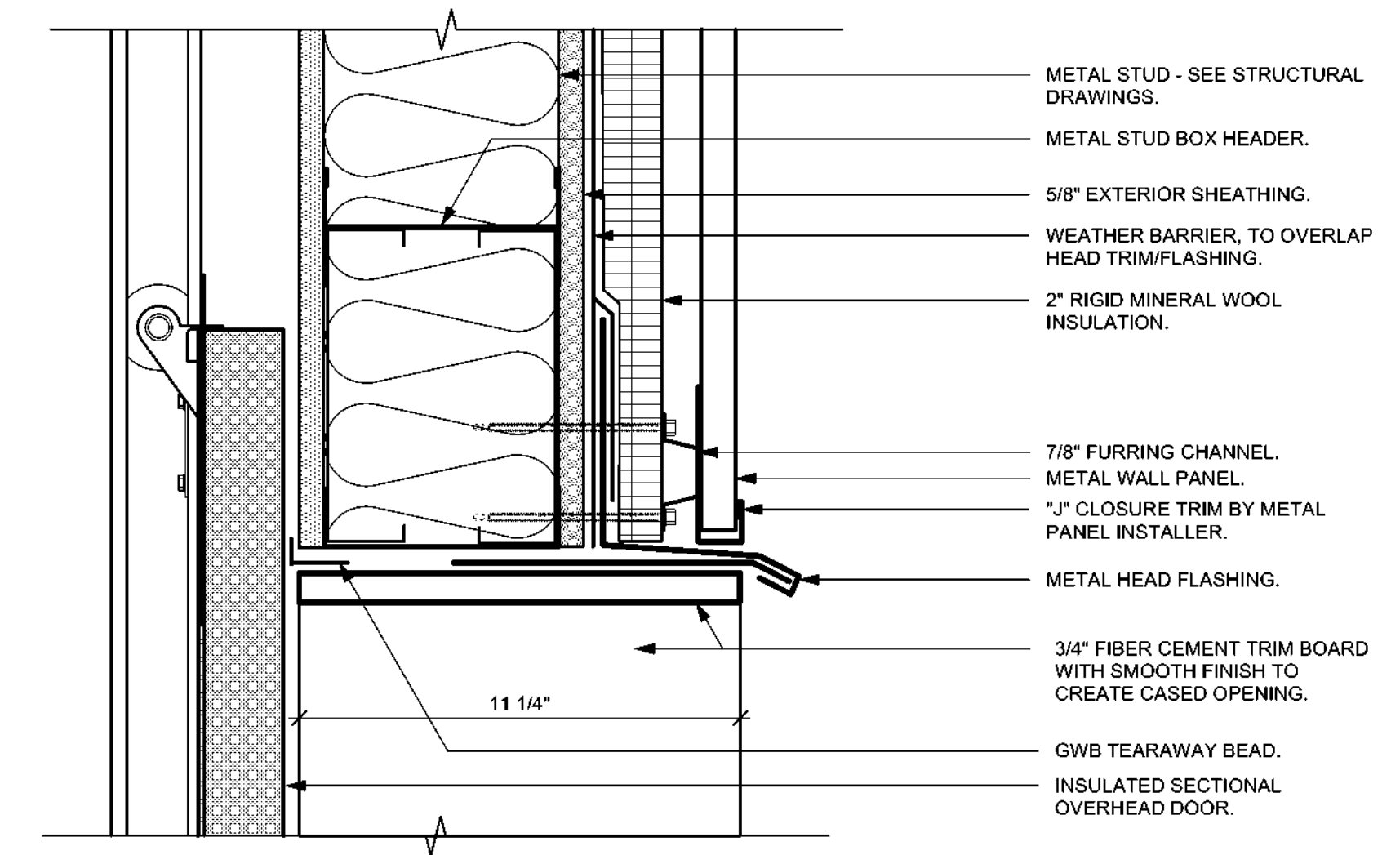

3 Garage Door Head Detail
A5.5 Scale: 3" = 1'-0"

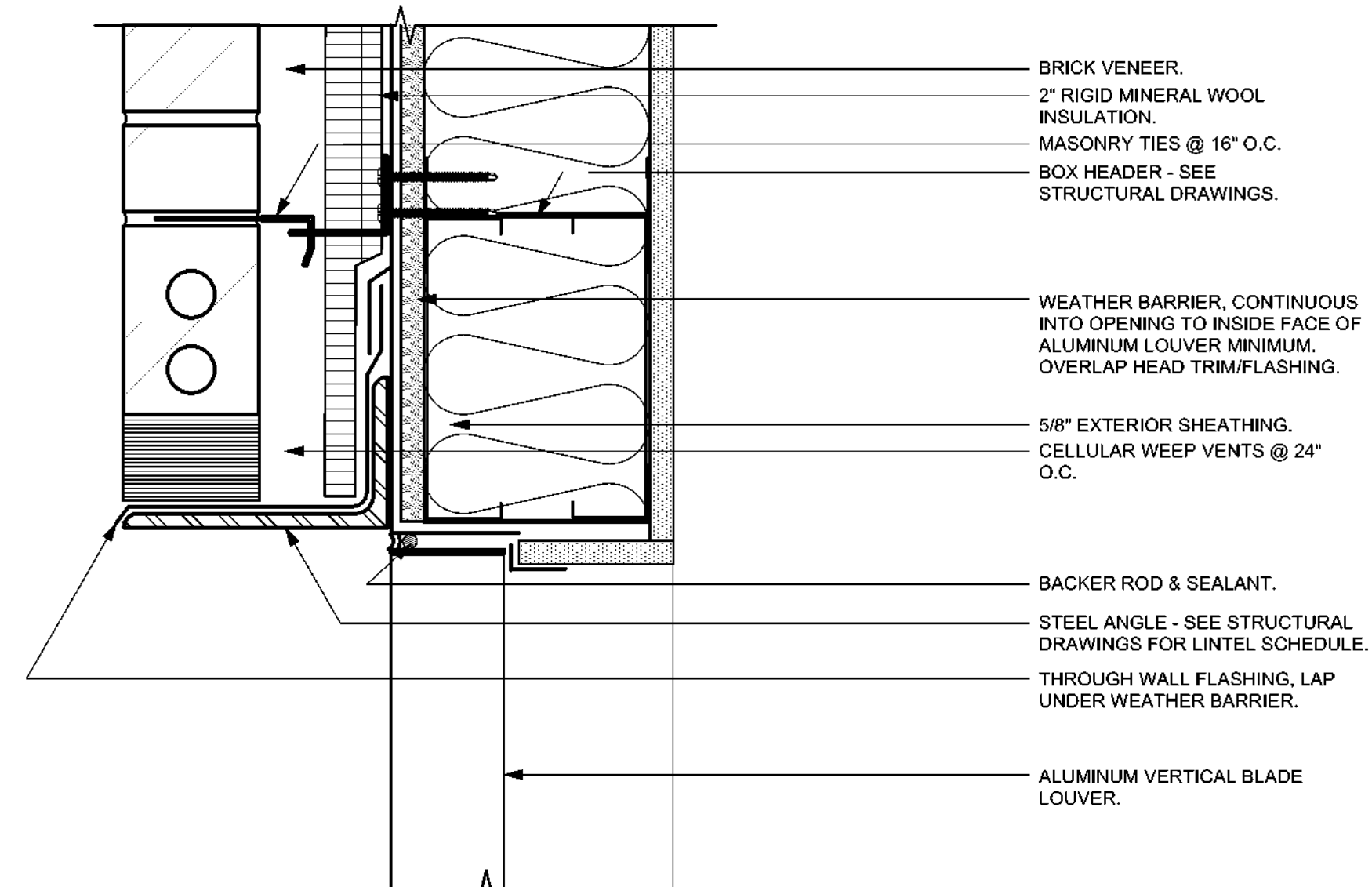

4 HVAC Louver Head Detail
A5.5 Scale: 3" = 1'-0"

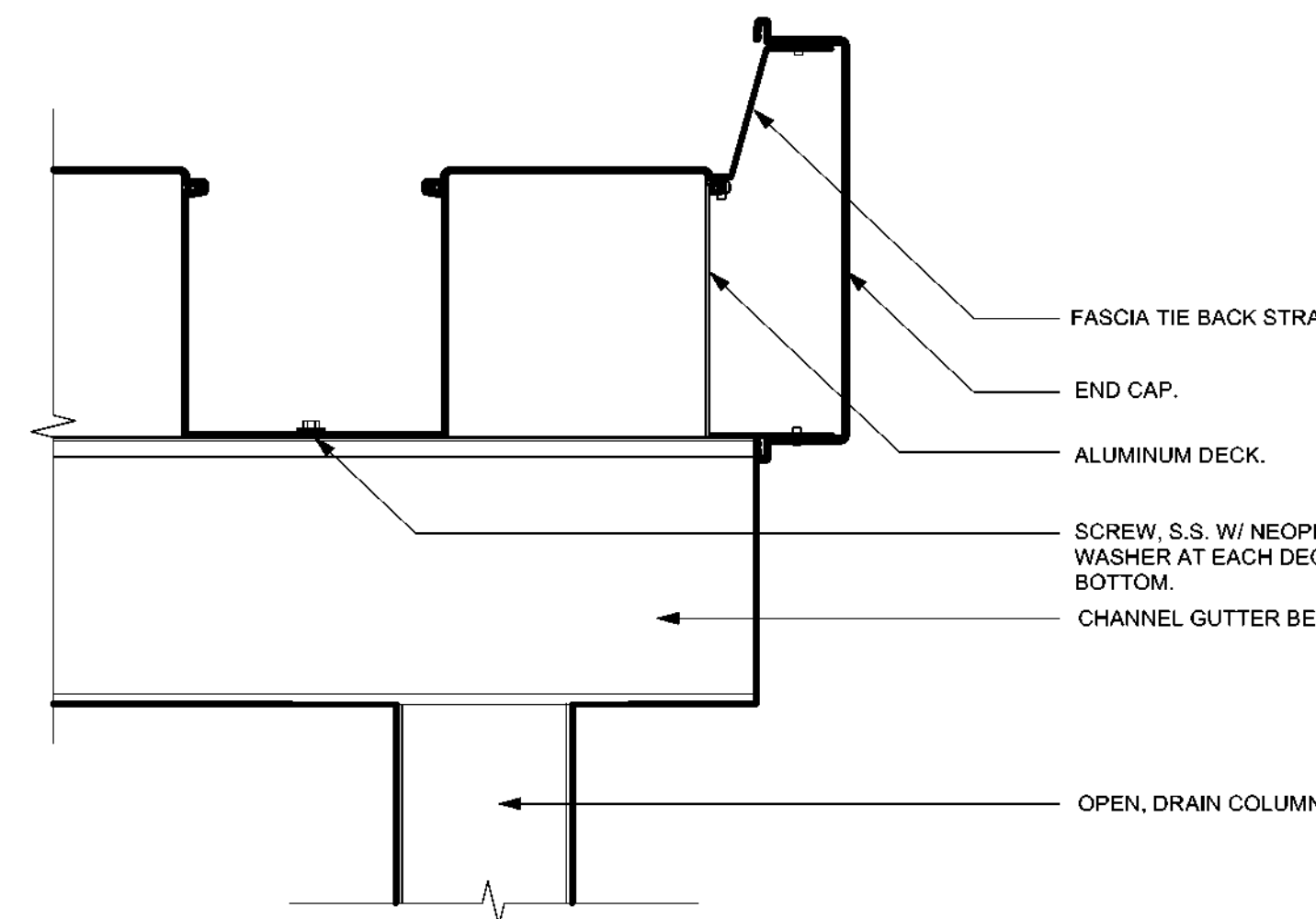

5 Walkway Cover Beam Detail
A5.5 Scale: 3" = 1'-0"

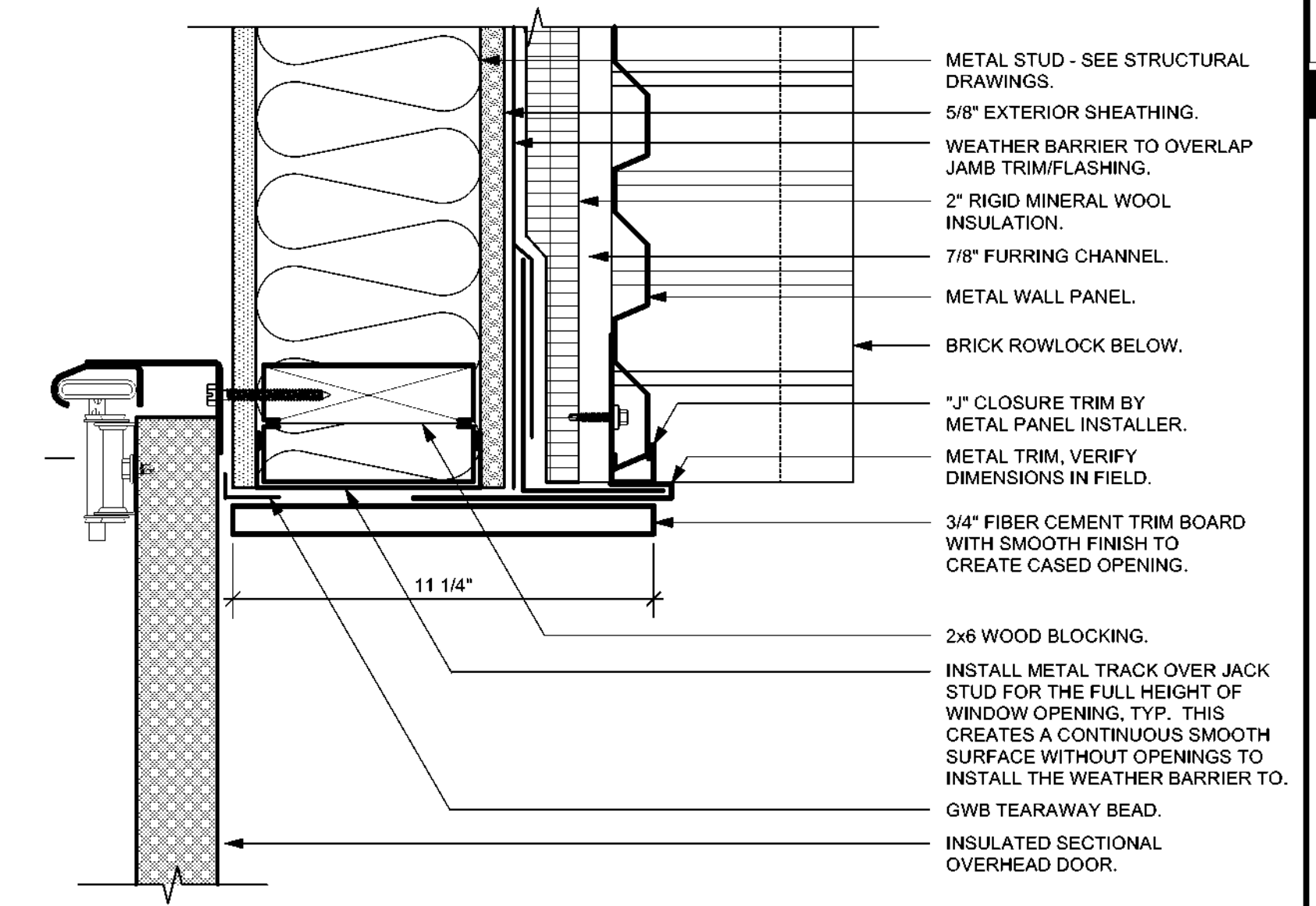

6 Garage Door Jamb Detail
A5.5 Scale: 3" = 1'-0"

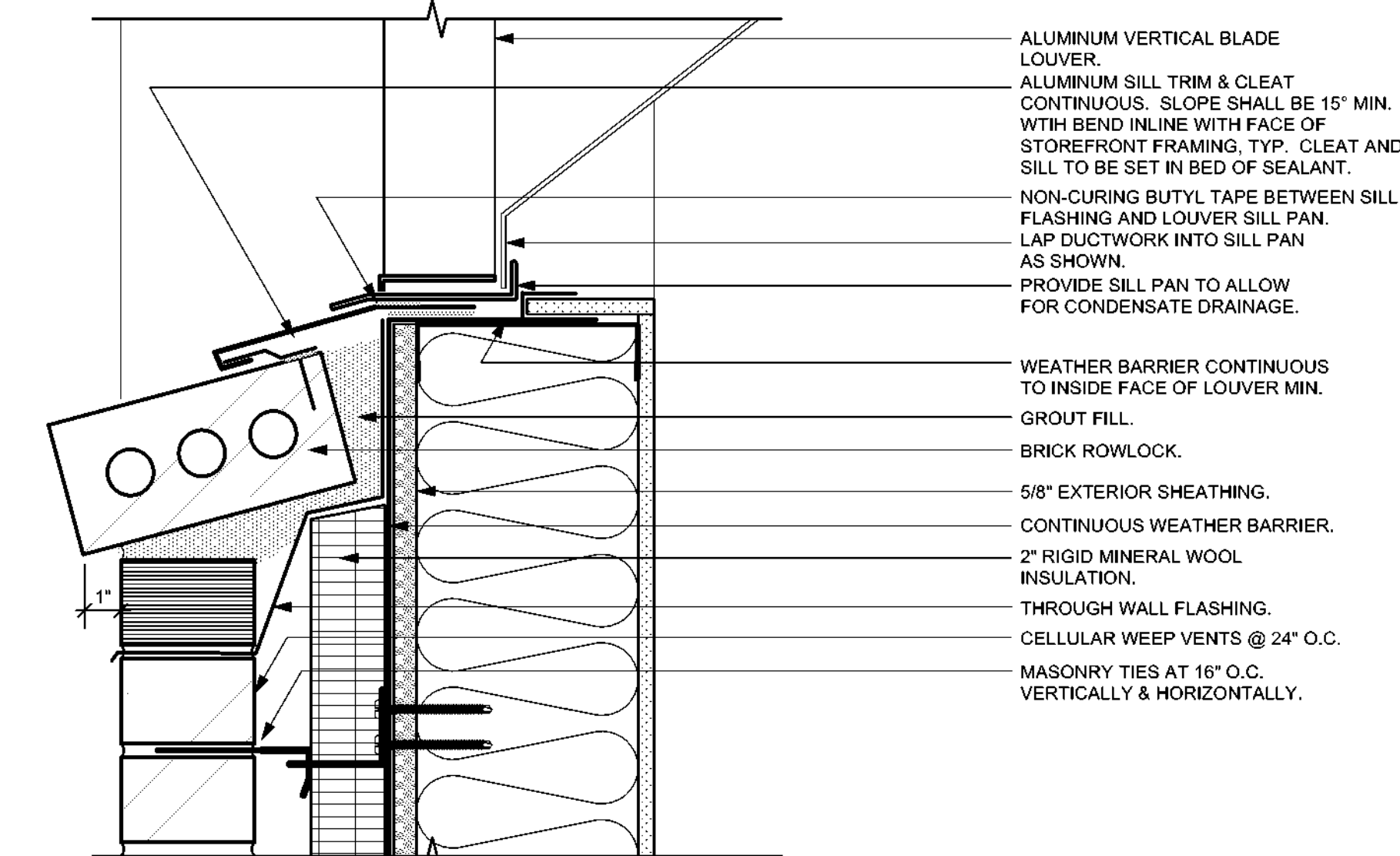

7 HVAC Louver Sill Detail
A5.5 Scale: 3" = 1'-0"

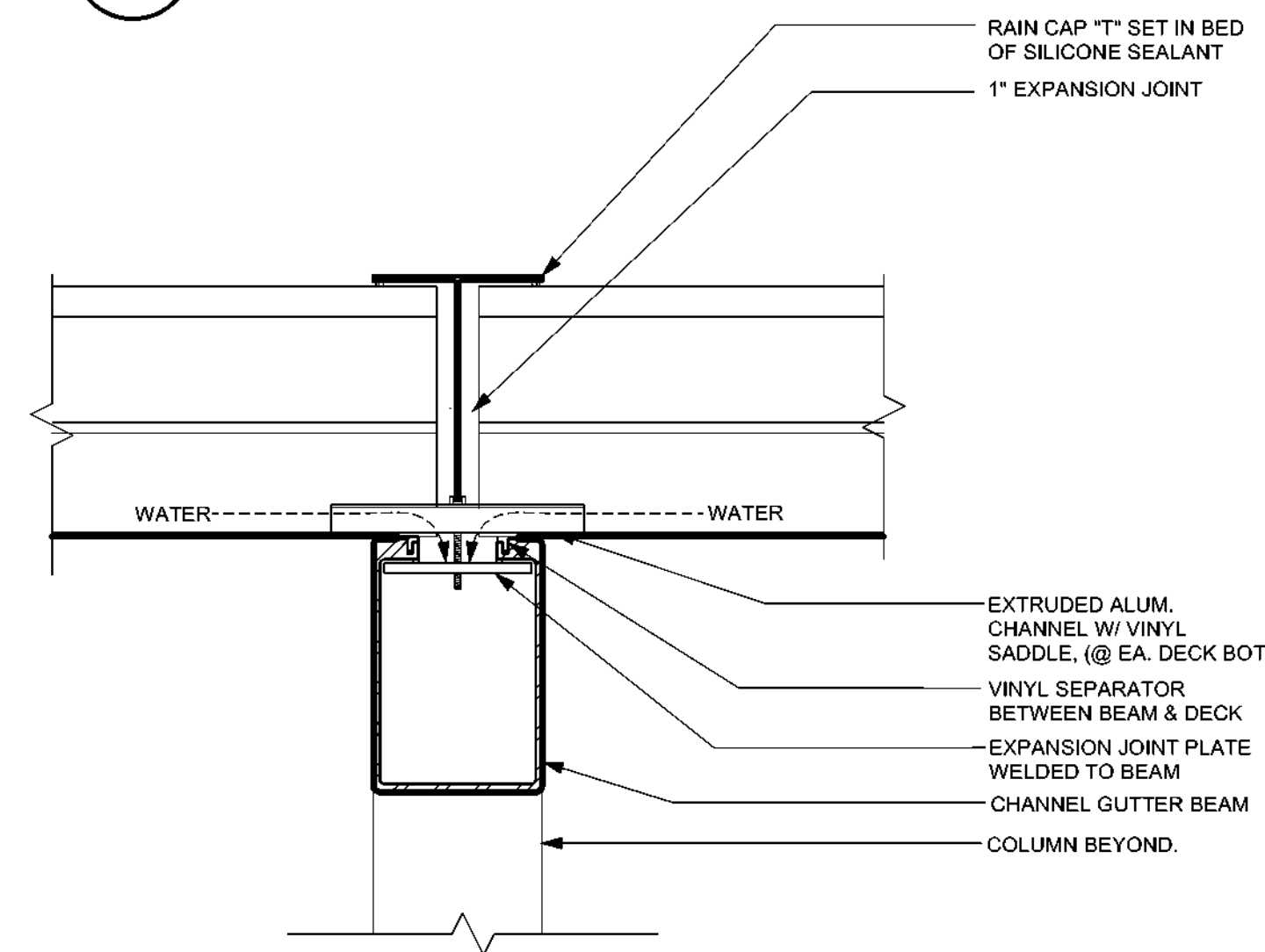

8 Walkway Cover Beam Detail
A5.5 Scale: 3" = 1'-0"

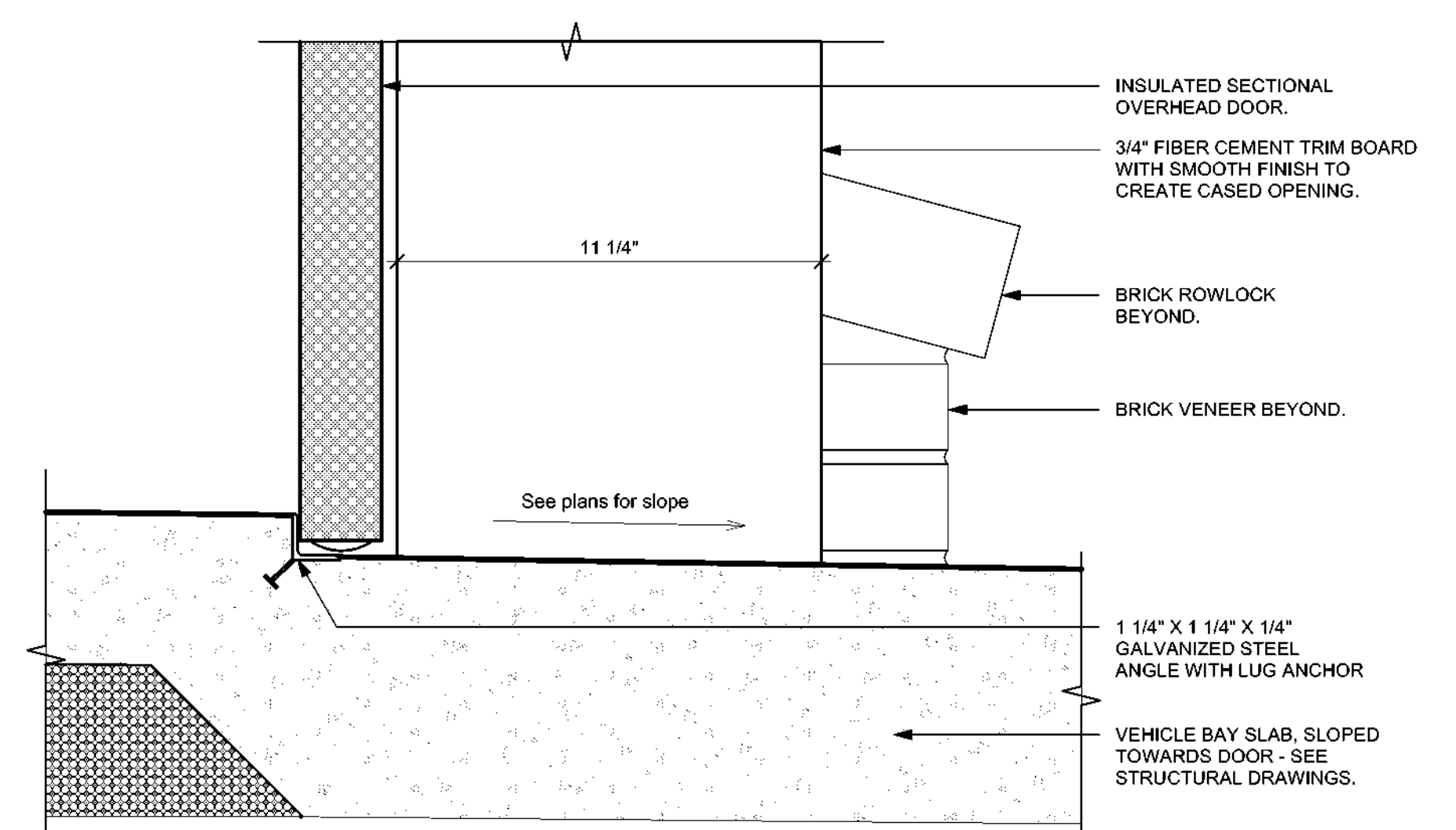

9 Garage Door Sill Detail
A5.5 Scale: 3" = 1'-0"

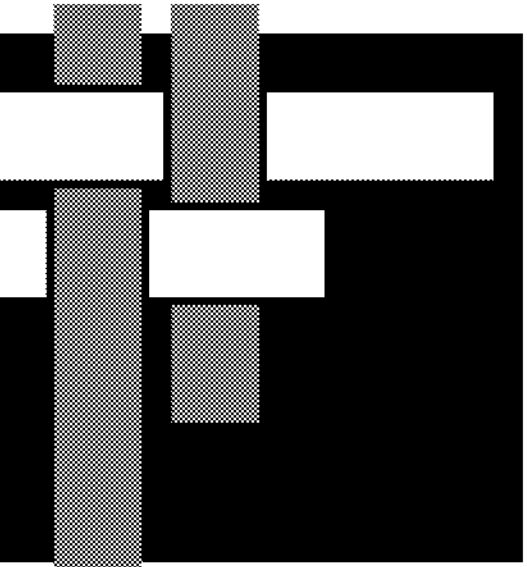

**SAWYER
SHERWOOD
& ASSOCIATE
ARCHITECTURE**

124 Market St, Wilmington, NC 28401
910 762-0892 s2a3.com



254 North Front Street Phone: 910.343.8007
Suite 201 Fax: 910.343.8088
Wilmington, NC 28401 www.woodseng.com

CHEATHAM AND ASSOCIATES, P.A.
CONSULTING ENGINEERS
3412 ENTERPRISE DRIVE
WILMINGTON, NORTH CAROLINA 28405
PHONE: (910) 452-4210
FAX: (910) 452-4211
OFFICE@CHEATHAMPA.COM
WWW.CHEATHAMPA.COM
NC LICENSE# C-1073



**Ash/Waccamaw
Multi-Use Building**
5841 Waccamaw School Rd NW
Ash, NC 28420

Construction Drawings
May 14, 2021

Revisions:

Details

A5.5

17 of 23

© 2021 Sawyer Sherwood & Associate - All Rights Reserved

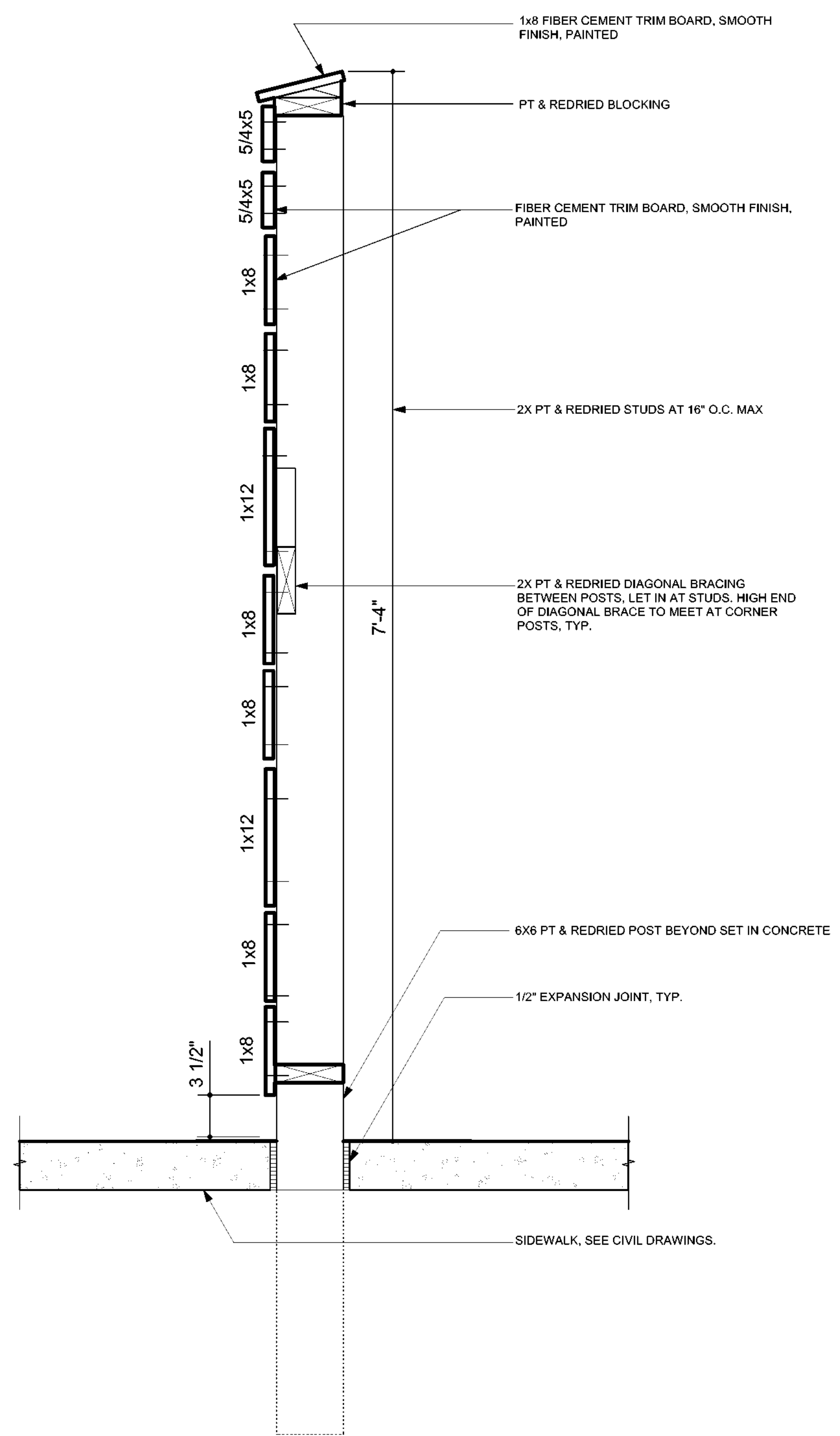

7 Kitchen Yard Screen
A5.6 Scale: 1 1/2" = 1'-0"

NOTE:
PROVIDE ALL NECESSARY HARDWARE FOR GATE - INCL. HINGES, LATCH, ETC.

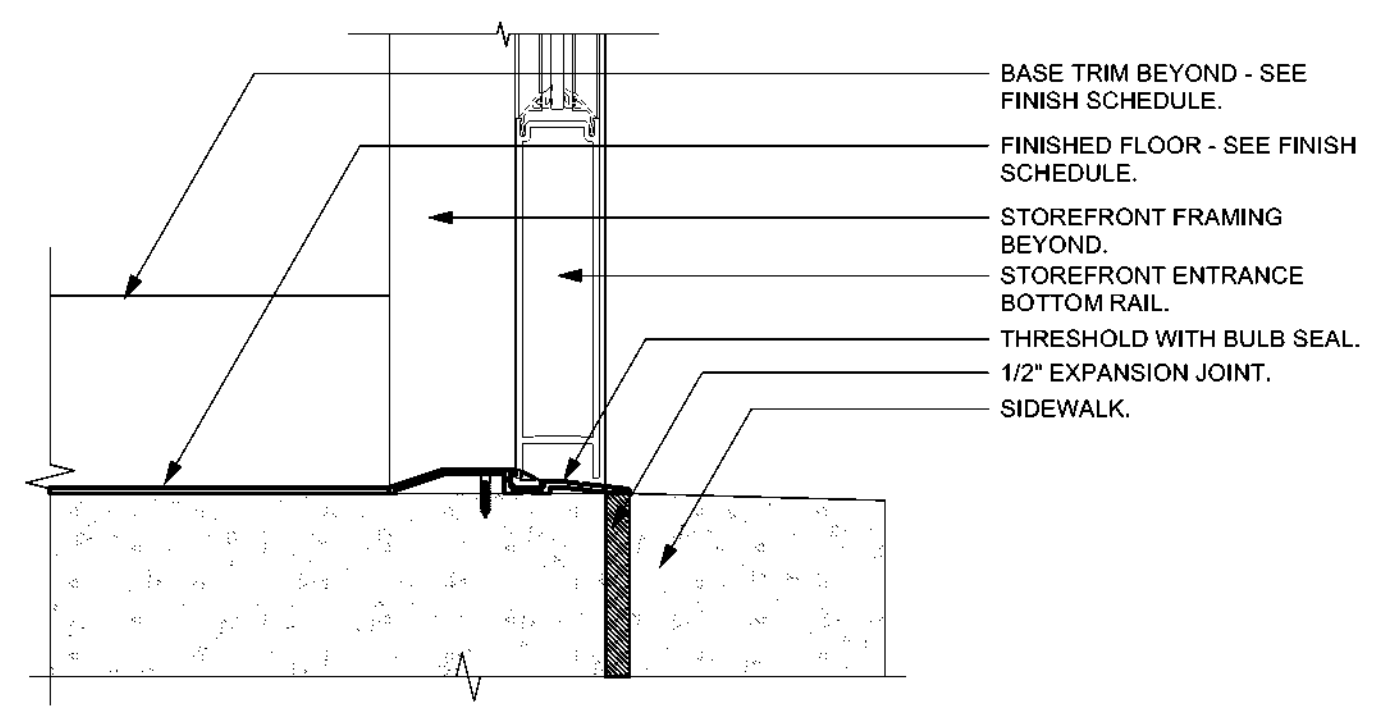

2 Storefront Sill at Exterior Door Detail
A5.6 Scale: 3" = 1'-0"

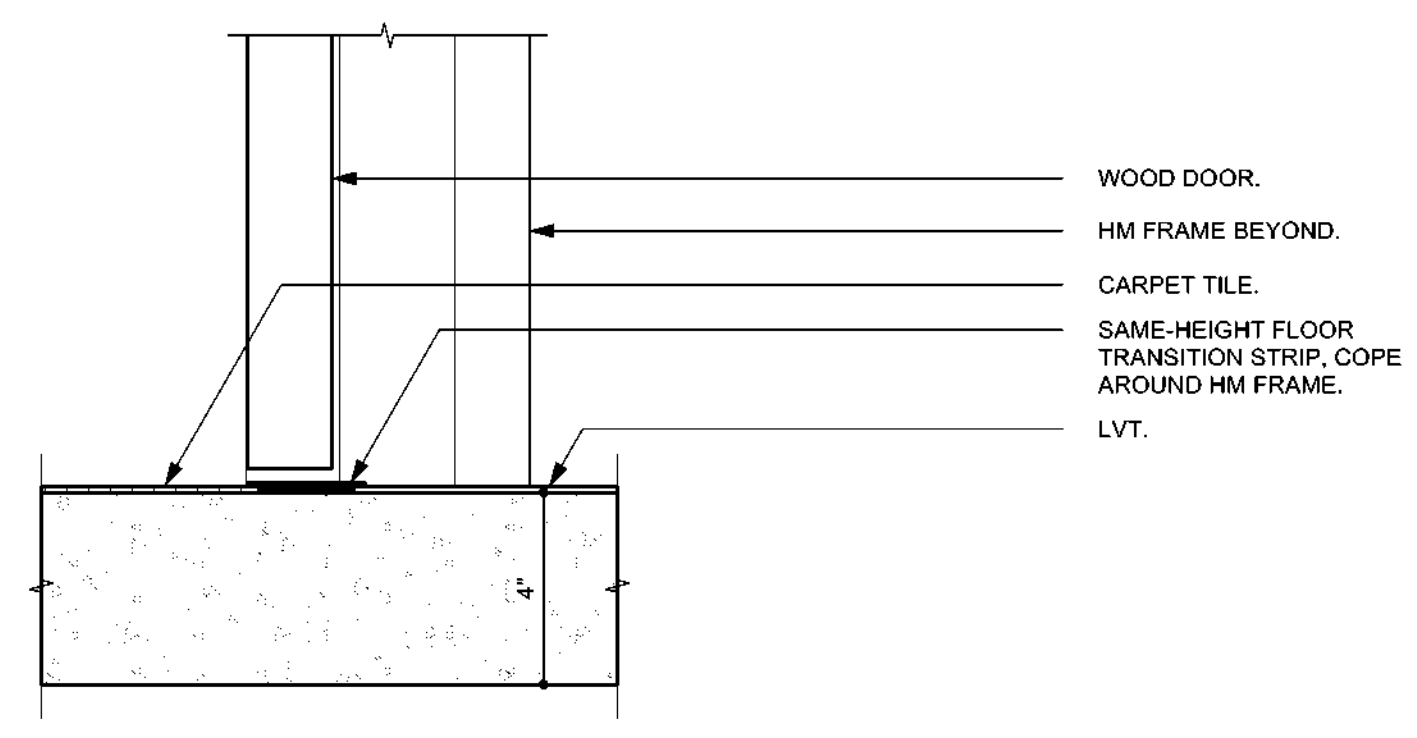

5 Carpet to LVT Transition
A5.6 Scale: 3" = 1'-0"

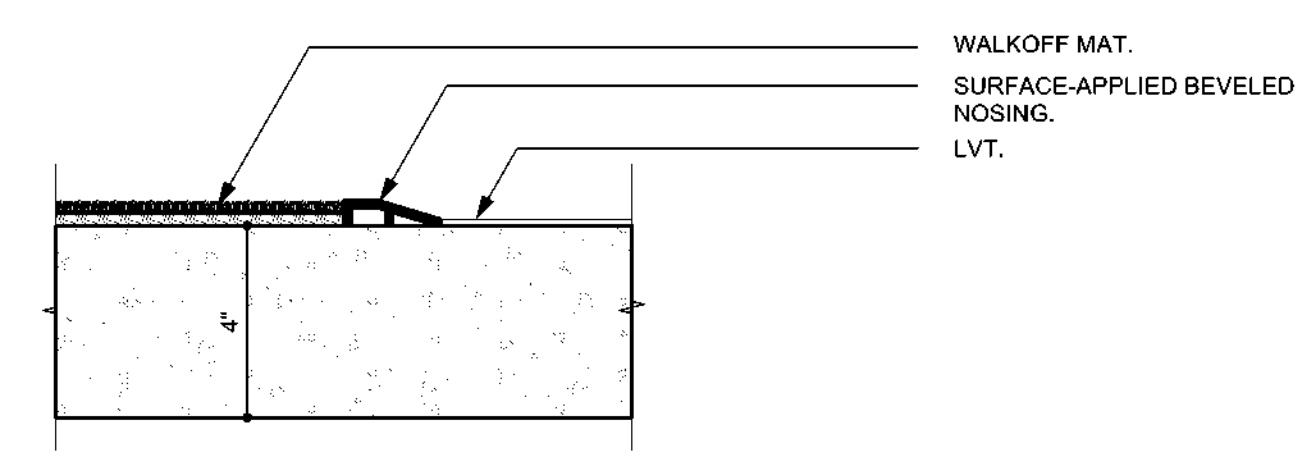

8 LVT to Entrance Mat Transition
A5.6 Scale: 3" = 1'-0"

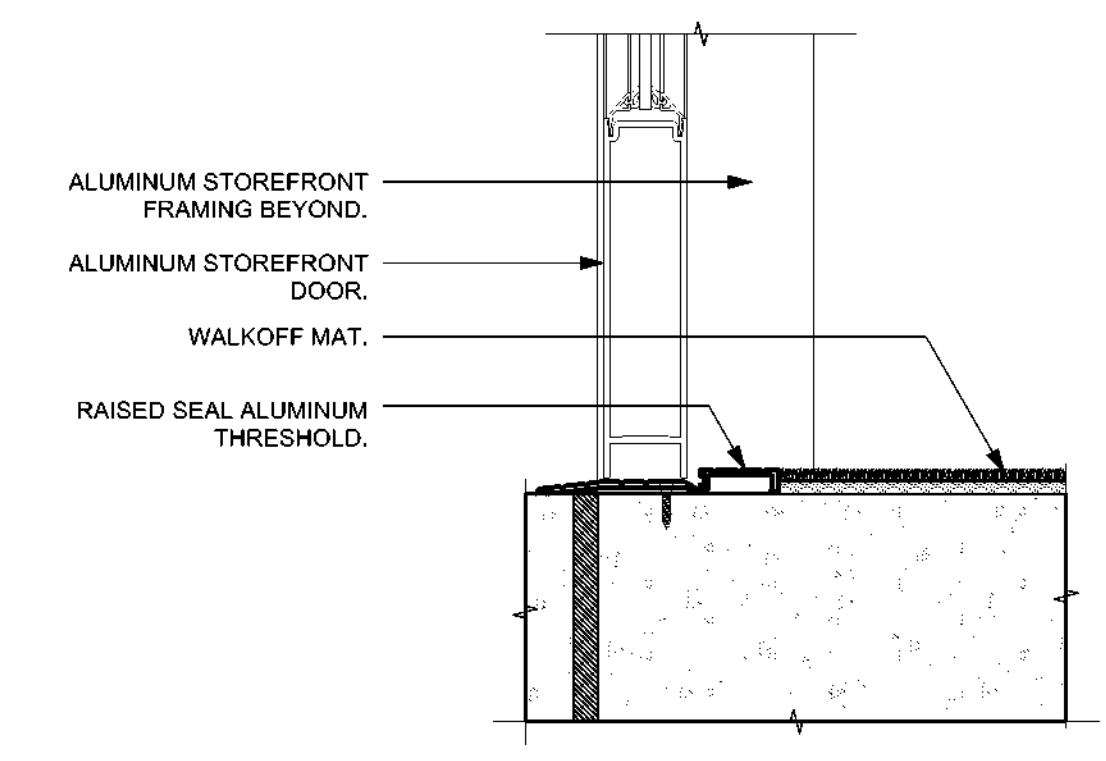

3 Entrance Mat Detail
A5.6 Scale: 3" = 1'-0"

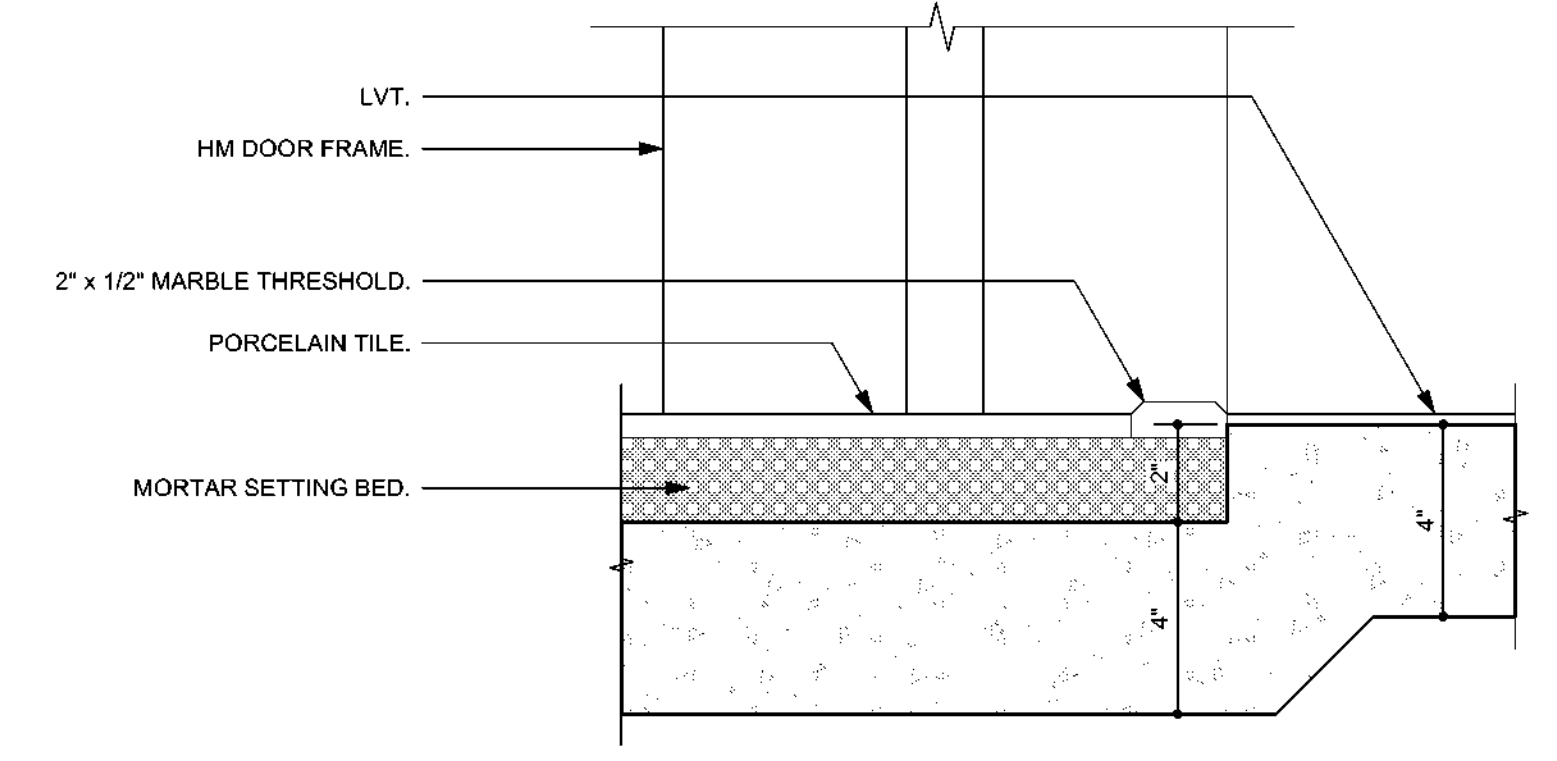

6 Porcelain Tile to LVT Transition
A5.6 Scale: 3" = 1'-0"

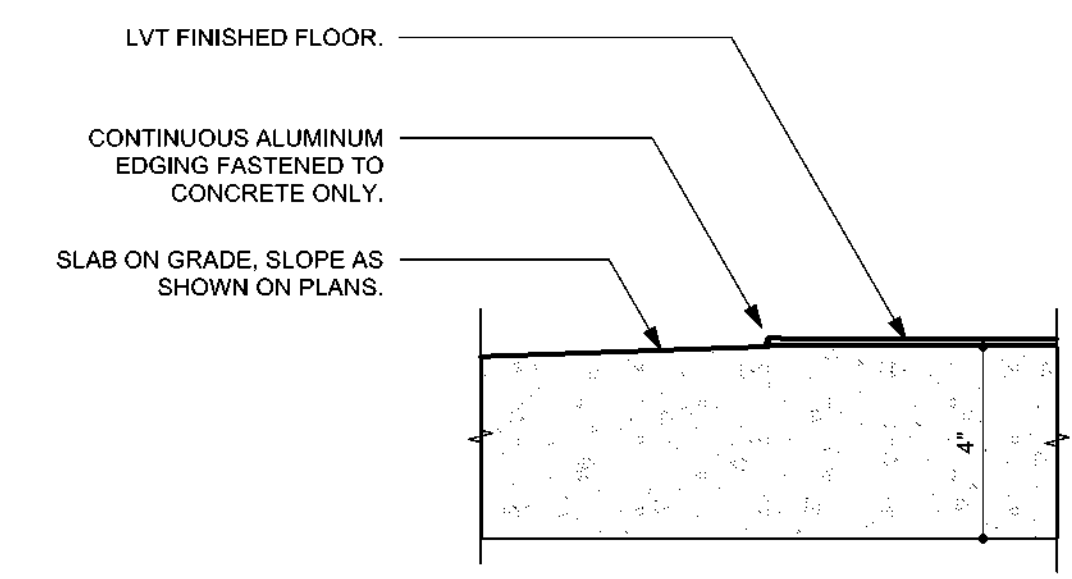

9 Concrete Floor to LVT Transition
A5.6 Scale: 3" = 1'-0"

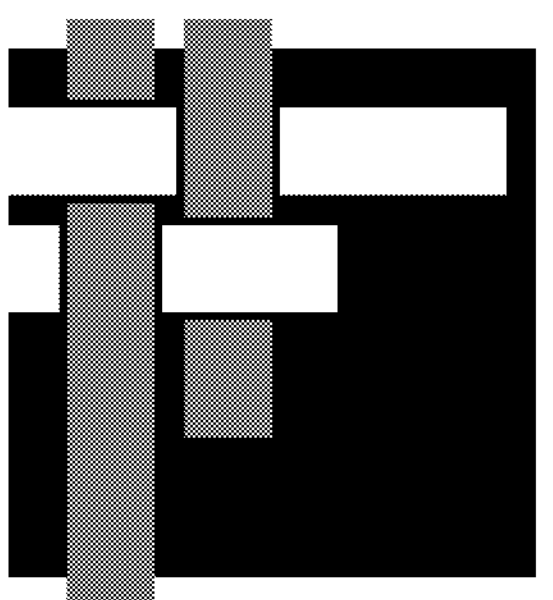

**SAWYER
SHERWOOD
& ASSOCIATE
ARCHITECTURE**

124 Market St, Wilmington, NC 28401
910 762-0892 s2a3.com

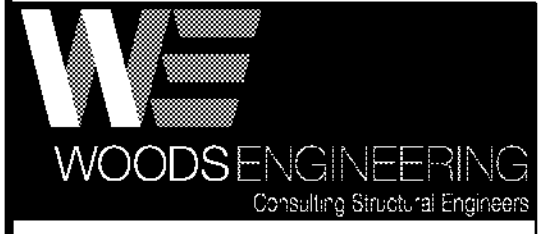

254 North Front Street Phone: 910.343.8007
Suite 201 Fax: 910.343.8088
Wilmington, NC 28401 www.woodseng.com

CHEATHAM AND ASSOCIATES, P.A.
CONSULTING ENGINEERS
3412 ENTERPRISE DRIVE
WILMINGTON, NORTH CAROLINA 28405
PHONE: (910) 452-4210
FAX: (910) 452-4211
OFFICE@CHEATHAMPA.COM
WWW.CHEATHAMPA.COM
NC LICENSE# C-1073

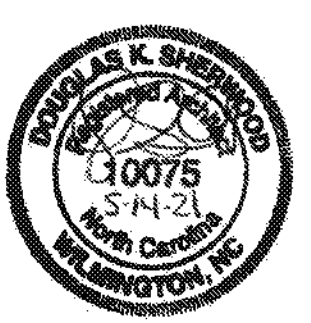

**Ash/Waccamaw
Multi-Use Building**
5841 Waccamaw School Rd NW
Ash, NC 28420

Construction Drawings
May 14, 2021

Revisions:

Details

A5.6

18 of 23

Finish Schedule										
ID	ROOM NAME	FLOOR FINISH	BASE MATERIAL	NORTH WALL FINISH	EAST WALL FINISH	SOUTH WALL FINISH	WEST WALL FINISH	CEILING	CEILING HT	REMARKS
100	LOBBY	LVT/WM	PB	-	GWB, Painted	GWB, Painted	GWB, Painted	ACT	9'-6"	
101	ELECTRICAL/DATA	Sealed concrete	PB	GWB, Painted	GWB, Painted	GWB, Painted	GWB, Painted	ACT	8'-0"	
102	MULTIPURPOSE ROOM	LVT	PB	GWB, Painted**	GWB, Painted**	GWB, Painted**	GWB, Painted**	ACT/GWB, painted	15'-4"	**SEE A7.2 FOR EXTENTS OF WALL PROTECTION
102A	STORAGE	LVT	PB	GWB, Painted**	GWB, Painted**	GWB, Painted**	GWB, Painted**	ACT	9'-6"	**SEE A7.2 FOR EXTENTS OF WALL PROTECTION
102B	STORAGE	LVT	PB	GWB, Painted**	GWB, Painted**	GWB, Painted**	GWB, Painted**	ACT	9'-6"	**SEE A7.2 FOR EXTENTS OF WALL PROTECTION
103	CLINIC	LVT	PB	GWB, Painted	GWB, Painted	GWB, Painted	GWB, Painted	ACT	8'-6"	
104	CLINIC	LVT	PB	GWB, Painted	GWB, Painted	GWB, Painted	GWB, Painted	ACT	8'-6"	
105	OFFICE	CPT	PB	GWB, Painted	GWB, Painted	GWB, Painted	GWB, Painted	ACT	9'-6"	
106	CONFERENCE	CPT	PB	GWB, Painted	GWB, Painted	GWB, Painted	GWB, Painted	ACT	9'-6"	
107	FAMILY RESTROOM	PT-2	-	GWB, Epoxy painted*	GWB, Epoxy painted*	GWB, Epoxy painted*	GWB, Epoxy painted*	ACT	8'-0"	*PT-1 WAINSCOT TO 7'-2" AFF, SEE A4.0 FOR EXTENTS
108	WOMEN'S RESTROOM	PT-2	-	GWB, Epoxy painted*	GWB, Epoxy painted*	GWB, Epoxy painted*	GWB, Epoxy painted*	ACT	9'-6"	*PT-1 WAINSCOT TO 7'-2" AFF, SEE A4.0 FOR EXTENTS
109	MEN'S RESTROOM	PT-2	-	GWB, Epoxy painted*	GWB, Epoxy painted*	GWB, Epoxy painted*	GWB, Epoxy painted*	ACT	9'-6"	*PT-1 WAINSCOT TO 7'-2" AFF, SEE A4.0 FOR EXTENTS
110	CUSTODIAN	PT-2	-	GWB, Epoxy painted*	GWB, Epoxy painted*	GWB, Epoxy painted*	GWB, Epoxy painted*	ACT	8'-0"	
111	GIFT SHOP	LVT	PB	GWB, Painted	GWB, Painted	GWB, Painted	GWB, Painted	ACT	9'-0"	
111A	STORAGE	LVT	PB	GWB, Painted	GWB, Painted	GWB, Painted	GWB, Painted	ACT	9'-0"	
112	KITCHEN	Resilient sheet flooring	Resilient base	GWB, Epoxy painted	GWB, Epoxy painted	GWB, Epoxy painted	GWB, Epoxy painted	ACT, Type 2	9'-0"	
112A	NUTRITION OFFICE	Resilient sheet flooring	Resilient base	GWB, Epoxy painted	GWB, Epoxy painted	GWB, Epoxy painted	GWB, Epoxy painted	ACT, Type 2	9'-0"	
113	RISER ROOM	Sealed concrete	PB	GWB, Epoxy painted	GWB, Epoxy painted	GWB, Epoxy painted	GWB, Epoxy painted	OTS	-	
200	SHERIFF OFFICE	CPT	PB	GWB, Painted	GWB, Painted	GWB, Painted	GWB, Painted	ACT	8'-6"	
201	FILES	CPT	PB	GWB, Painted	GWB, Painted	GWB, Painted	GWB, Painted	ACT	8'-0"	
202	SHERIFF OFFICE	CPT	PB	GWB, Painted	GWB, Painted	GWB, Painted	GWB, Painted	ACT	8'-6"	
203	EMS OFFICE	CPT	PB	GWB, Painted	GWB, Painted	GWB, Painted	GWB, Painted	ACT	8'-6"	
204	I.T.	LVT	PB	GWB, Painted	GWB, Painted	GWB, Painted	GWB, Painted	ACT	8'-0"	
205	TOILET	PT-2	-	GWB, Epoxy painted*	GWB, Epoxy painted*	GWB, Epoxy painted*	GWB, Epoxy painted*	ACT/GWB, Painted	8'-6"/8'-0"	*PT-1 WAINSCOT TO 7'-2" AFF, SEE A4.0 FOR EXTENTS
206	TOILET	PT-2	-	GWB, Epoxy painted*	GWB, Epoxy painted*	GWB, Epoxy painted*	GWB, Epoxy painted*	ACT/GWB, Painted	8'-6"/8'-0"	*PT-1 WAINSCOT TO 7'-2" AFF, SEE A4.0 FOR EXTENTS
207	LOUNGE	LVT	PB	GWB, Painted	GWB, Painted	GWB, Painted	GWB, Painted	ACT	9'-2"	
208	KITCHEN	LVT	PB	GWB, Painted	GWB, Painted	GWB, Painted	GWB, Painted	ACT	8'-6"	
208A	PANTRY	LVT	PB	GWB, Painted	GWB, Painted	GWB, Painted	GWB, Painted	GWB, painted	8'-0"	
209	STORAGE	LVT	PB	GWB, Painted	GWB, Painted	GWB, Painted	GWB, Painted	ACT	8'-0"	
210	LAUNDRY	LVT	PB	GWB, Epoxy painted	GWB, Epoxy painted	GWB, Epoxy painted	GWB, Epoxy painted	ACT	8'-0"	
300	VEHICLE BAY	Sealed concrete	PB	GWB, Painted	GWB, Painted	GWB, Painted	GWB, Painted	OTS	-	
300A	STORAGE	Sealed concrete	PB	GWB, Painted	GWB, Painted	GWB, Painted	GWB, Painted	GWB, Painted	8'-0"	
H1	HALL	LVT/WM	PB	GWB, Painted**	GWB, Painted**	GWB, Painted**	-	ACT	9'-0"	**SEE A7.2 FOR EXTENTS OF WALL PROTECTION
H2	HALL	LVT	PB	GWB, Painted	-	GWB, Painted	GWB, Painted	GWB, Painted	21'-4"	
H3	HALL	LVT	PB	GWB, Painted	GWB, Painted	GWB, Painted	GWB, Painted	ACT	8'-6"	
H4	HALL	LVT/WM	PB	GWB, Painted	GWB, Painted	GWB, Painted	GWB, Painted	ACT	8'-6"/9'-6"	
H5	HALL	LVT	PB	GWB, Painted	GWB, Painted	GWB, Painted	GWB, Painted	ACT	9'-2"	

Door Schedule										
Door ID #	Size WxH	Type	Material	Frame	Material	Jamb Depth	Remarks			
100A*	3-0 x 7-0 PAIR	A	ALUM/GLASS	F	ALUM	4-1/2"				
101A*	3-0 x 7-0	B	WD	1	HM	8-1/4"				
102A*	3-0 x 7-0 PAIR	A	ALUM/GLASS	G	ALUM	4-1/2"				
102B*	3-0 x 7-0 PAIR	A	ALUM/GLASS	G	ALUM	4-1/2"				
102C	10-0 x 4-6	G	ALUM	GWB	GWB	GWB	COILING COUNTER DOOR			
103A*	3-0 x 7-0	B	WD	1	HM	8-1/4"				
104A*	3-0 x 7-0	B	WD	1	HM	8-1/4"				
105A*	3-0 x 7-0	C	WD	1	HM	5-7/8"	SEE HM FRAME DETAIL 2			
106A*	3-0 x 7-0	C	WD	1	HM	5-7/8"	SEE HM FRAME DETAIL 2			
107A*	3-0 x 7-0	B	WD	1	HM	8-1/4"	GALVANNEALED FRAME			
108A*	3-0 x 7-0	B	WD	1	HM	10-1/4"	GALVANNEALED FRAME			
109A*	3-0 x 7-0	B	WD	1	HM	5-7/8"	GALVANNEALED FRAME			
110A*	3-0 x 7-0	B	WD	1	HM	5-7/8"	GALVANNEALED FRAME; SEE HM FRAME DETAIL 2			
111A*	3-0 x 7-0 PAIR	A	ALUM/GLASS	A	ALUM	4-1/2"	GLAZING TO BE GL-1			
111B*	3-0 x 7-0	B	WD	1	HM	5-7/8"				
112A*	3-0 x 7-0	C	WD	1	HM	5-7/8"	GALVANNEALED FRAME			
112B*	3-0 x 7-0	C	WD	1	HM	5-7/8"	GALVANNEALED FRAME			
112C*	3-6 x 7-0	D	ALUM	C	ALUM	4-1/2"				
113A*	3-0 x 7-0	D	ALUM	B	ALUM	4-1/2"				
200A*	3-0 x 7-0	C	WD	1	HM	5-7/8"				
201A*	3-0 x 7-0	B	WD	1	HM	5-7/8"				
202A*	3-0 x 7-0	C	WD	1	HM	5-7/8"				
203A*	3-0 x 7-0	C	WD	1	HM	5-7/8"				
204A*	3-0 x 7-0	B	WD	1	HM	7-1/8"	90 MINUTE FIRE RATED			
205A*	3-0 x 7-0	B	WD	1	HM	5-7/8"	GALVANNEALED FRAME			
206A*	3-0 x 7-0	B	WD	1	HM	5-7/8"	GALVANNEALED FRAME			
208A*	1-3 x 7-0 PAIR	E	WD	2	HM	5-7/8"	BIFOLD DOOR			
209A*	3-0 x 7-0	B	WD	1	HM	5-7/8"				
210A*	3-0 x 7-0	B	WD	1	HM	5-7/8"	GALVANNEALED FRAME			
300A*	12-0 x 14-0	F	ALUM	-	-	-	GARAGE DOOR; SEE DETAILS FOR OPENING			
300B*	3-0 x 7-0 PAIR	B	WD	1	HM	8-1/4"	GALVANNEALED FRAME; 45 MINUTE FIRE RATED			
300C*	3-0 x 7-0	D	ALUM	C	ALUM	4-1/2"				
H1A*	3-0 x 7-0	A	ALUM/GLASS	D	ALUM	4-1/2"				
H2A*	3-0 x 7-0	B	WD	1	HM	5-7/8"	SEE HM FRAME DETAIL 2			
H3A*	3-0 x 7-0	B	WD	1	HM	5-7/8"				
H4A*	3-0 x 7-0	A	ALUM/GLASS	E	ALUM	4-1/2"				
H5A*	3-0 x 7-0	B	WD	1	HM	8-1/4"	GALVANNEALED FRAME; 45 MINUTE FIRE RATED			

SIGNAGE LEGEND:

*	Room #
A	Room # & Room Name

Notes:
 -See Detail 2-A6.0 for sign details.
 -Provide ADA signage at all doors to restroom.
 -Final Room Names to be determined at a later date.

ACT - Acoustical Ceiling Tile
 CPT - Carpet Tile
 GWB - Gypsum Wall Board
 HM - Hollow Metal
 LVT - Luxury Vinyl Tile
 MTL - Metal
 PB - Profile Base
 PT-1 - Porcelain Tile - See Tile Spec
 PT-2 - Porcelain Tile - See Tile Spec
 PT-3 - Porcelain Tile - See Tile Spec
 WD - Wood
 WM - Walk-Off Mat

Finish Schedule Notes:
 Type 1 ceiling tile to be provided unless otherwise noted

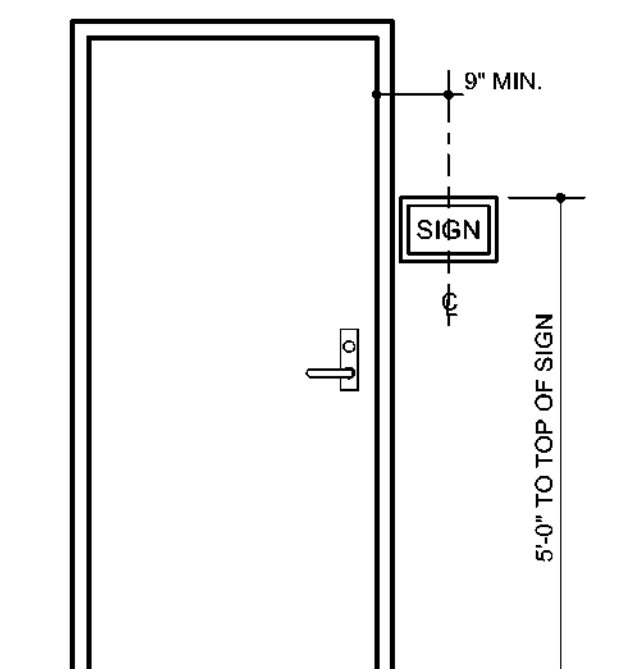

1 Typical Signage Detail
 Scale: 1/2" = 1'-0"

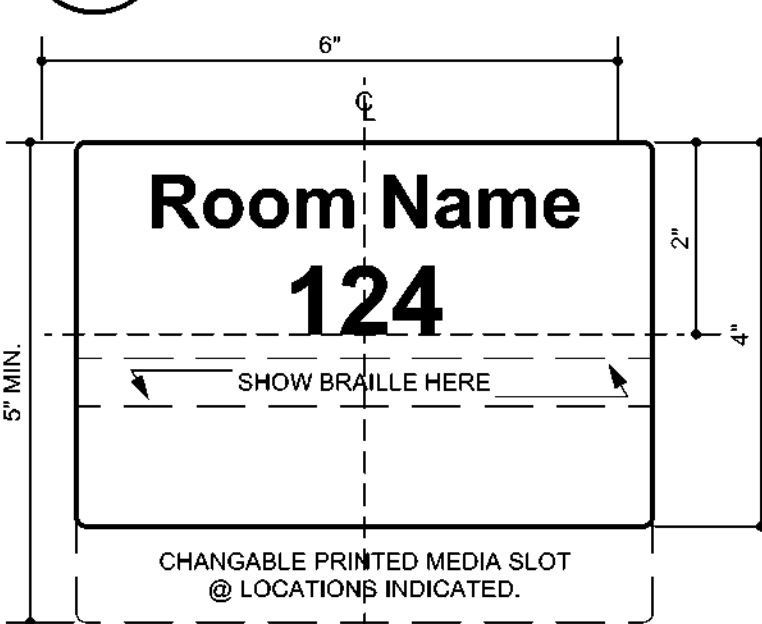

2 Signage Detail
 Scale: Half Actual Size

- IG-1 1" INSULATED
- IG-2 1" INSUL. OBSCURE
- GL-1 1/4" MONOLITHIC

Glazing Types
ALTERNATE G-1:
 Impact-rated storefront framing and glazing, typ. for all storefront windows & doors - see specifications.

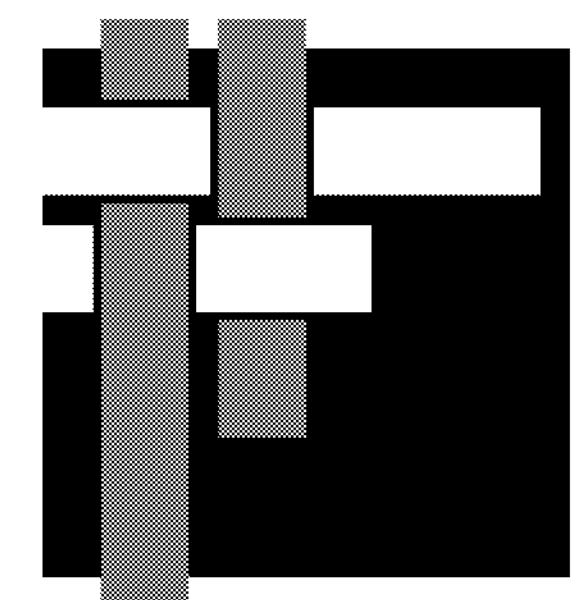
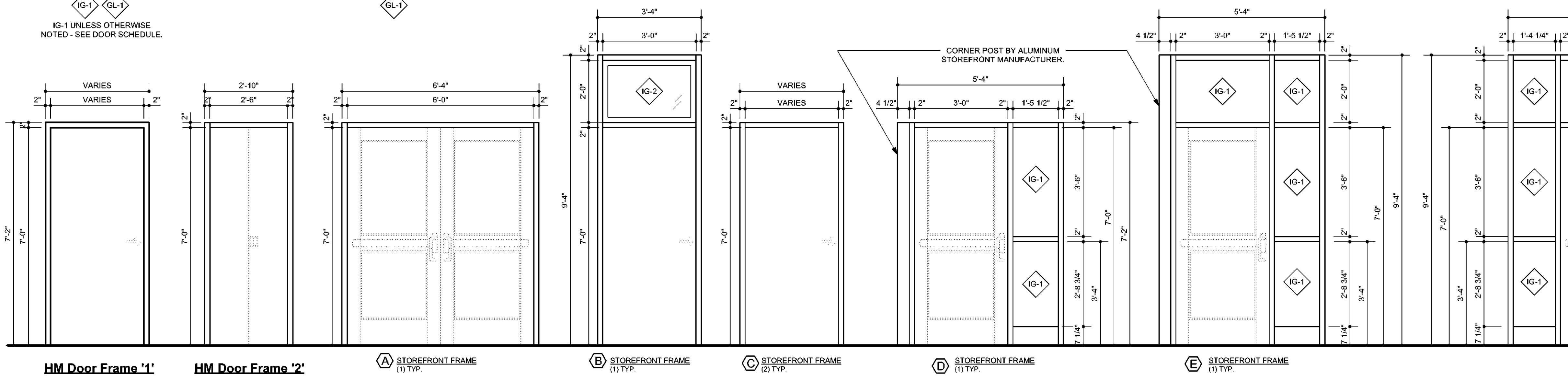
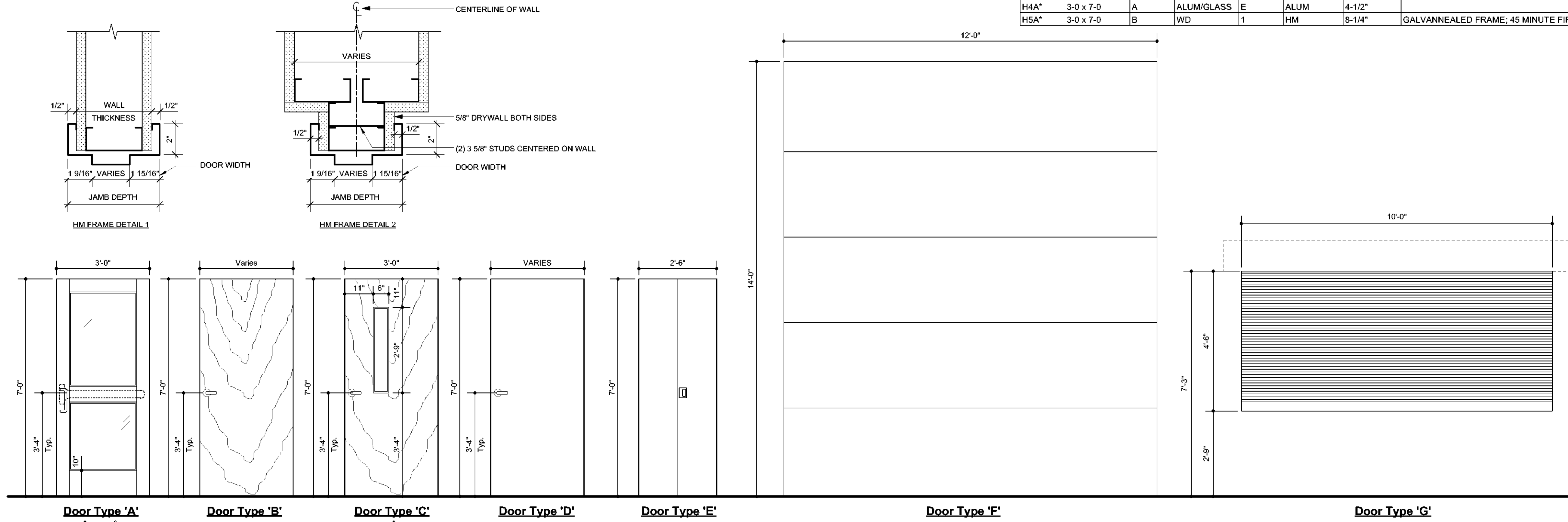

SAWYER SHERWOOD & ASSOCIATE ARCHITECTURE

124 Market St, Wilmington, NC 28401
 910 762-0892 s2a3.com

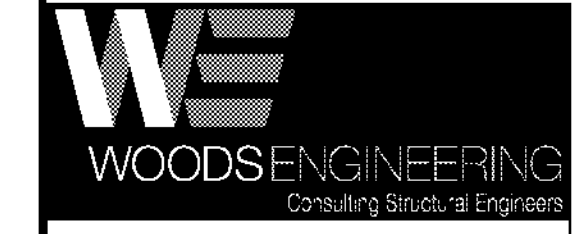

254 North Front Street Phone: 910.343.8007
 Suite 201 Fax: 910.343.8088
 Wilmington, NC 28401 www.woodseng.com

CHEATHAM AND ASSOCIATES, P.A.
 CONSULTING ENGINEERS
 3412 ENTERPRISE DRIVE
 WILMINGTON, NORTH CAROLINA 28405
 PHONE: (910) 452-4210
 FAX: (910) 452-4211
 OFFICE@CHEATHAMPA.COM
 WWW.CHEATHAMPA.COM
 NC LICENSE# C-1073



Ash/Waccamaw Multi-Use Building
 5841 Waccamaw School Rd NW
 Ash, NC 28420

Construction Drawings
 May 14, 2021

Revisions:

Door & Window Elevations & Schedules

A6.0

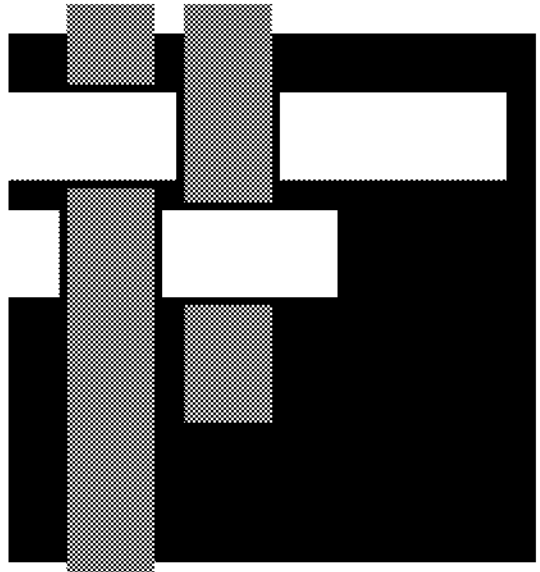
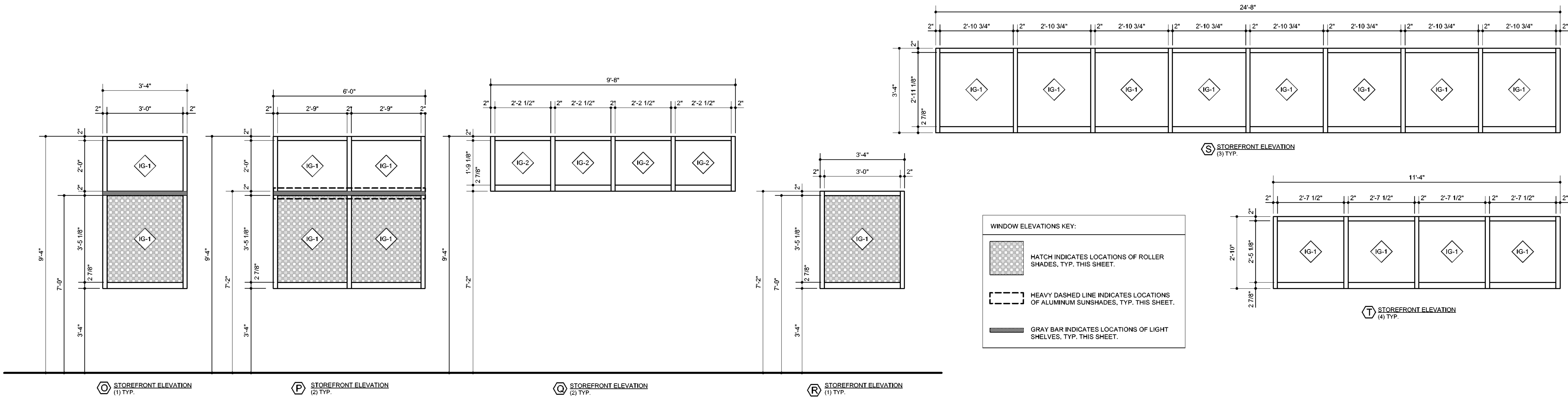
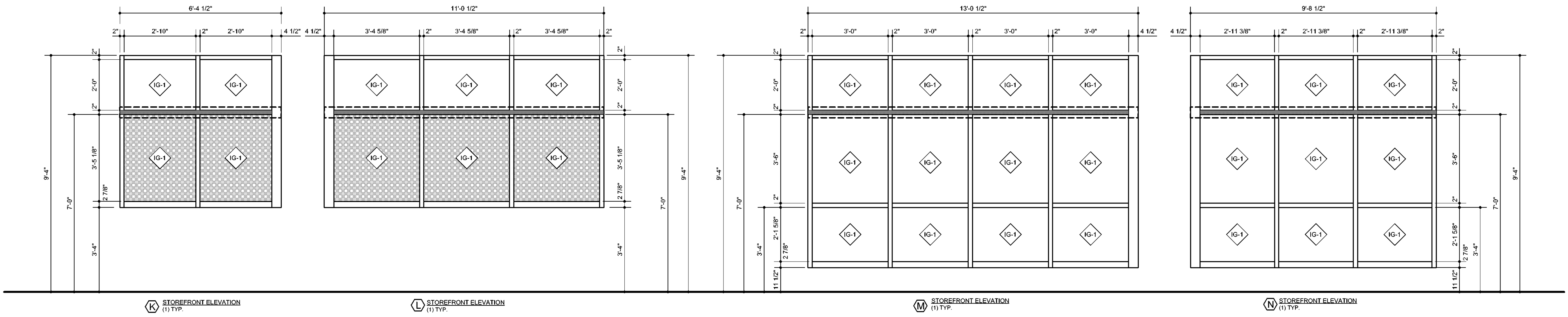
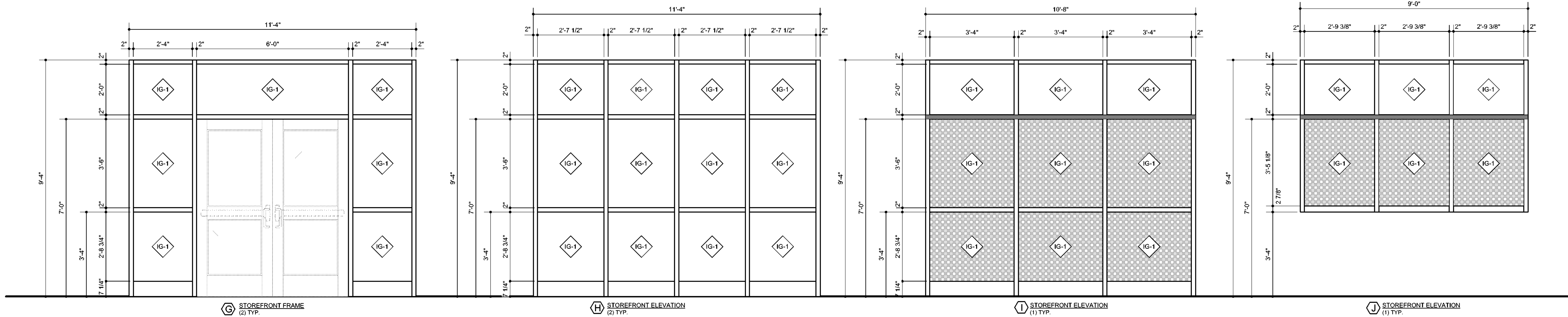

**SAWYER
SHERWOOD
& ASSOCIATE
ARCHITECTURE**

124 Market St, Wilmington, NC 28401
910 762-0892 s2a3.com



WOODS ENGINEERING
Consulting Structural Engineers

254 North Front Street Phone: 910.343.8007
Suite 201 Fax: 910.343.8088
Wilmington, NC 28401 www.woodseng.com

CHEATHAM AND ASSOCIATES, P.A.
CONSULTING ENGINEERS
3412 ENTERPRISE DRIVE
WILMINGTON, NORTH CAROLINA 28405
PHONE: (910) 452-4210
FAX: (910) 452-4211
OFFICE@CHEATHAMPA.COM
WWW.CHEATHAMPA.COM
NC LICENSE# C-1073



**Ash/Waccamaw
Multi-Use Building**
5841 Waccamaw School Rd NW
Ash, NC 28420

Construction Drawings
May 14, 2021

Revisions:

Window
Elevations

A6.1

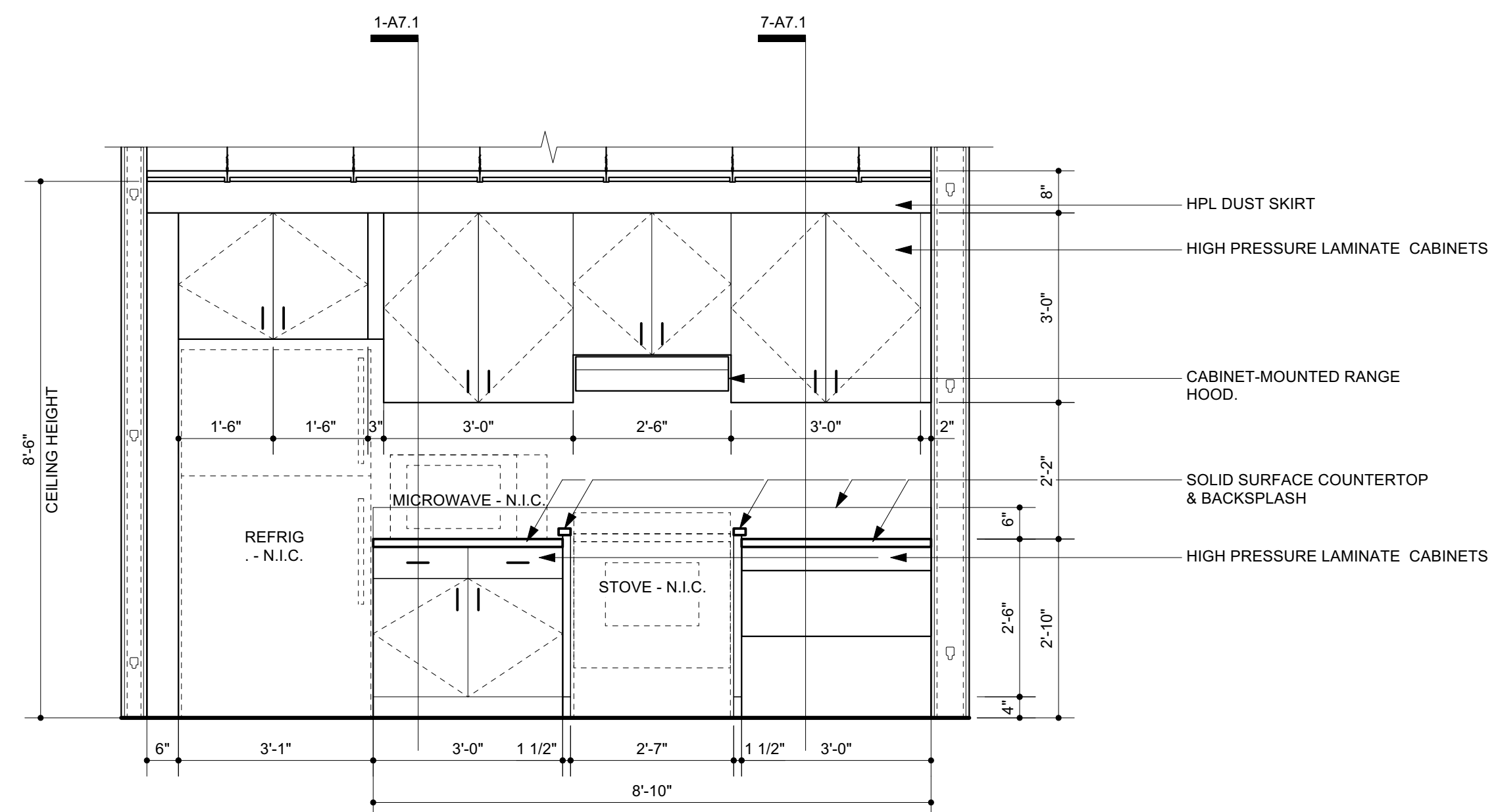

1 EMS Kitchen Casework
A7.0 Scale: 1/2" = 1'-0"

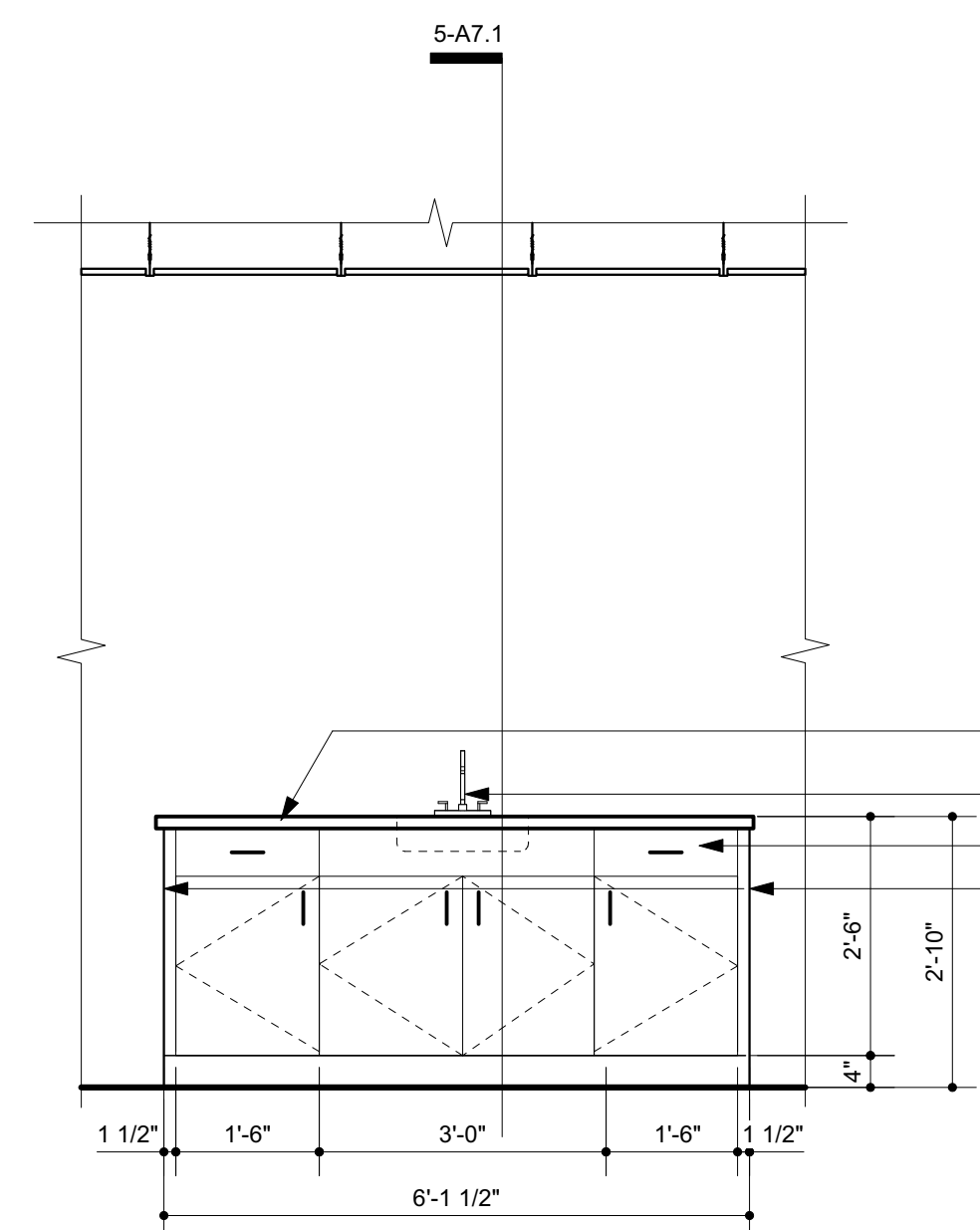

2 EMS Kitchen Island
A7.0 Scale: 1/2" = 1'-0"

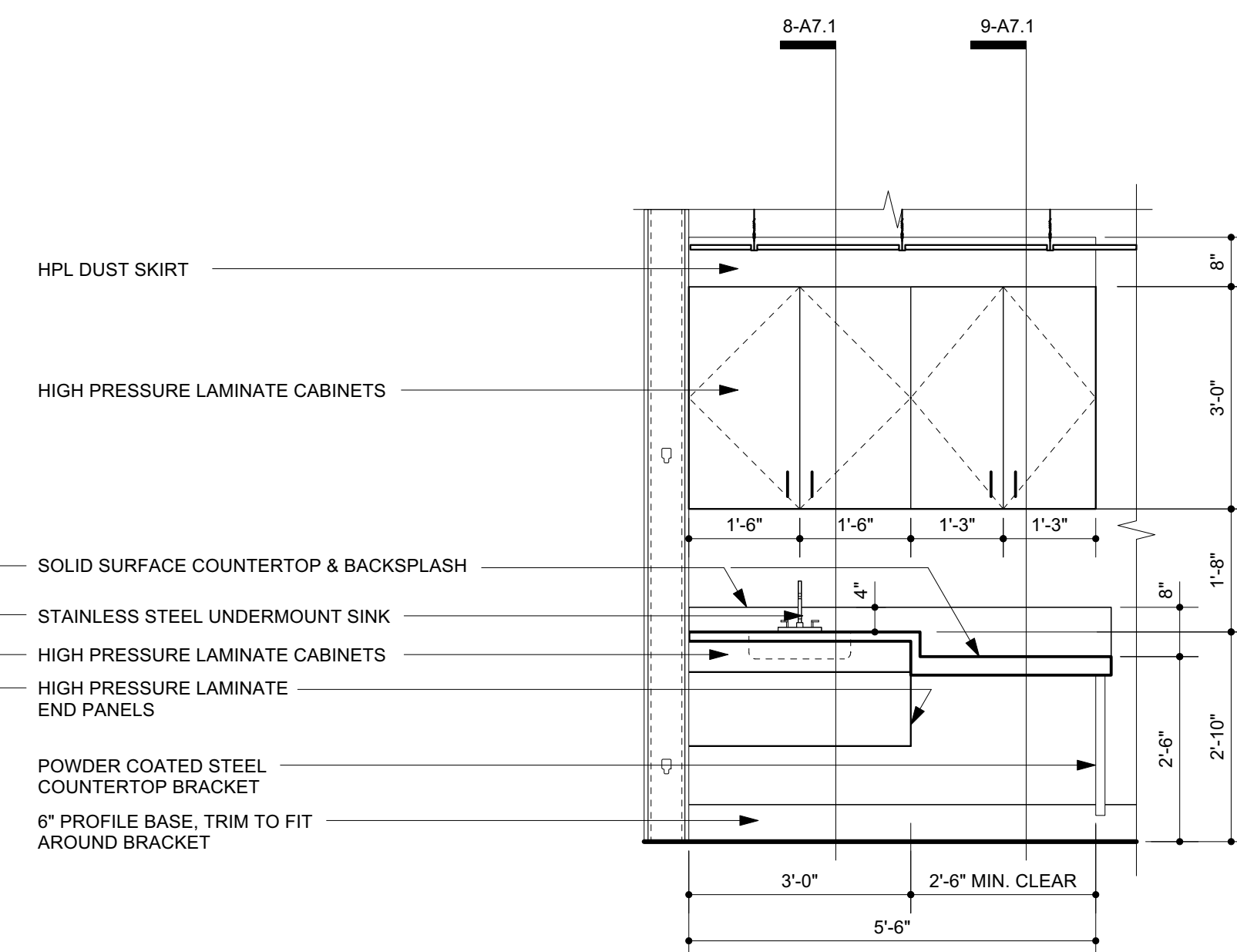

3 Clinic Casework
A7.0 Scale: 1/2" = 1'-0"

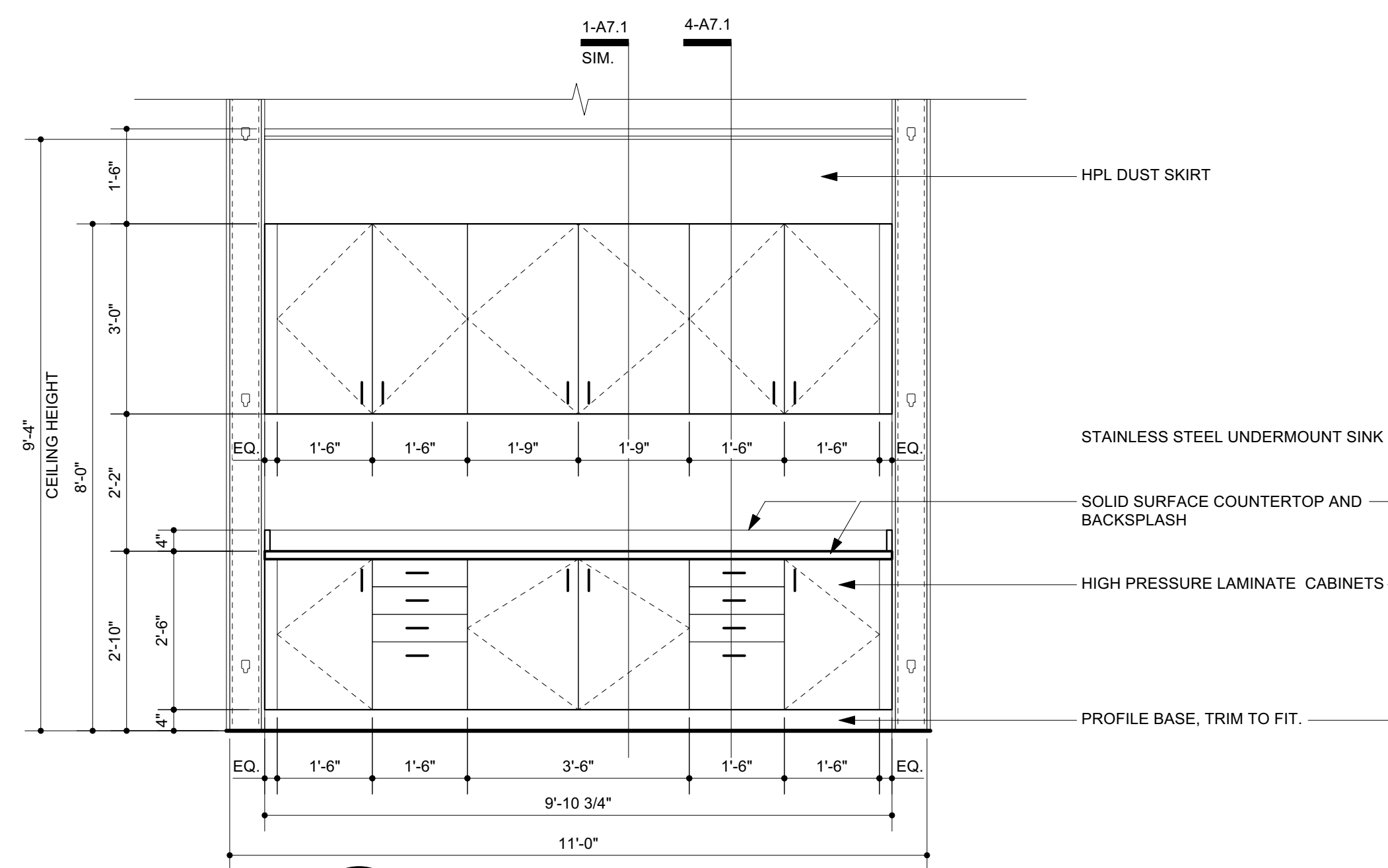

4 Arts & Crafts Casework
A7.0 Scale: 1/2" = 1'-0"

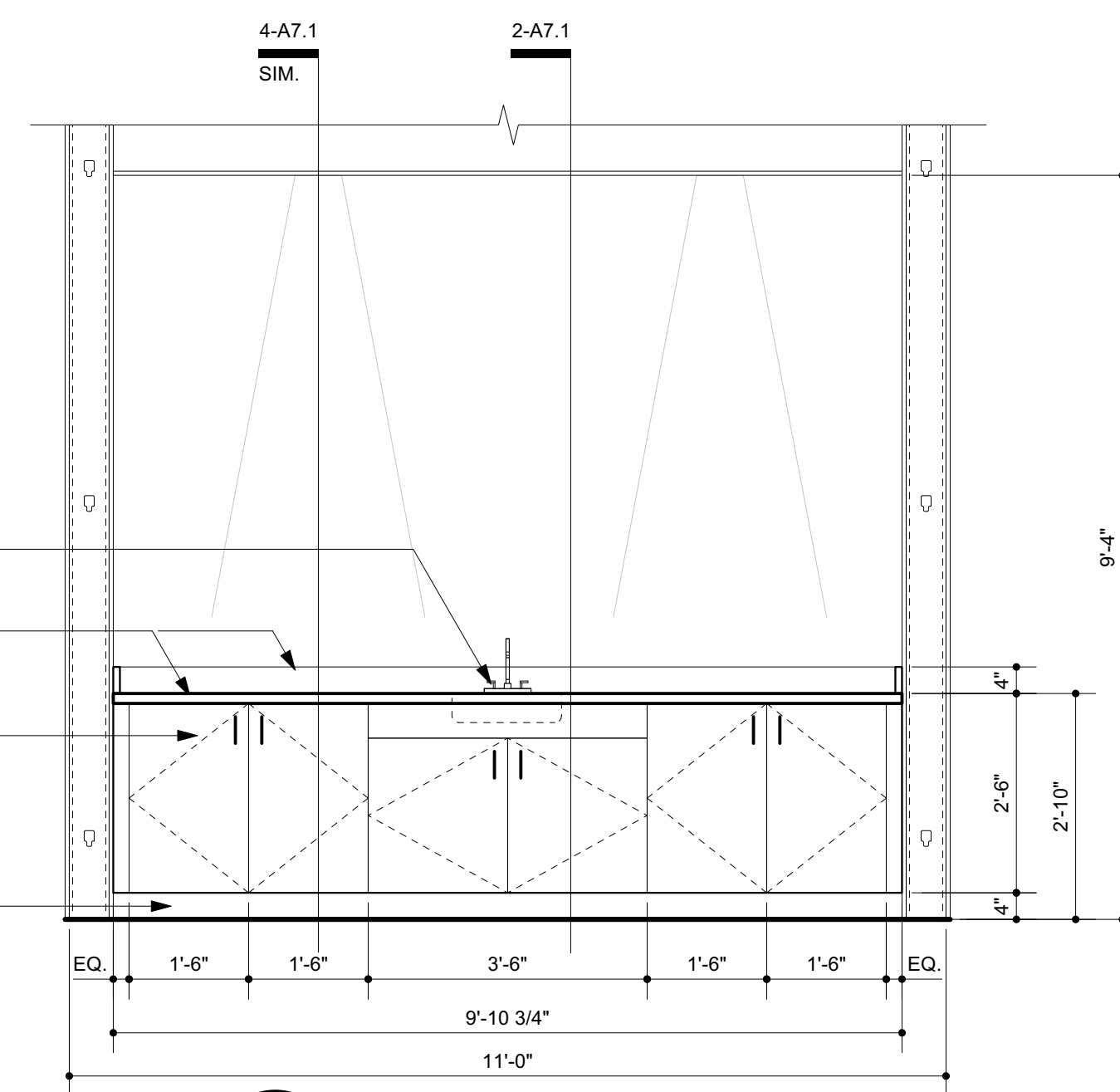

5 Arts & Crafts Casework
A7.0 Scale: 1/2" = 1'-0"

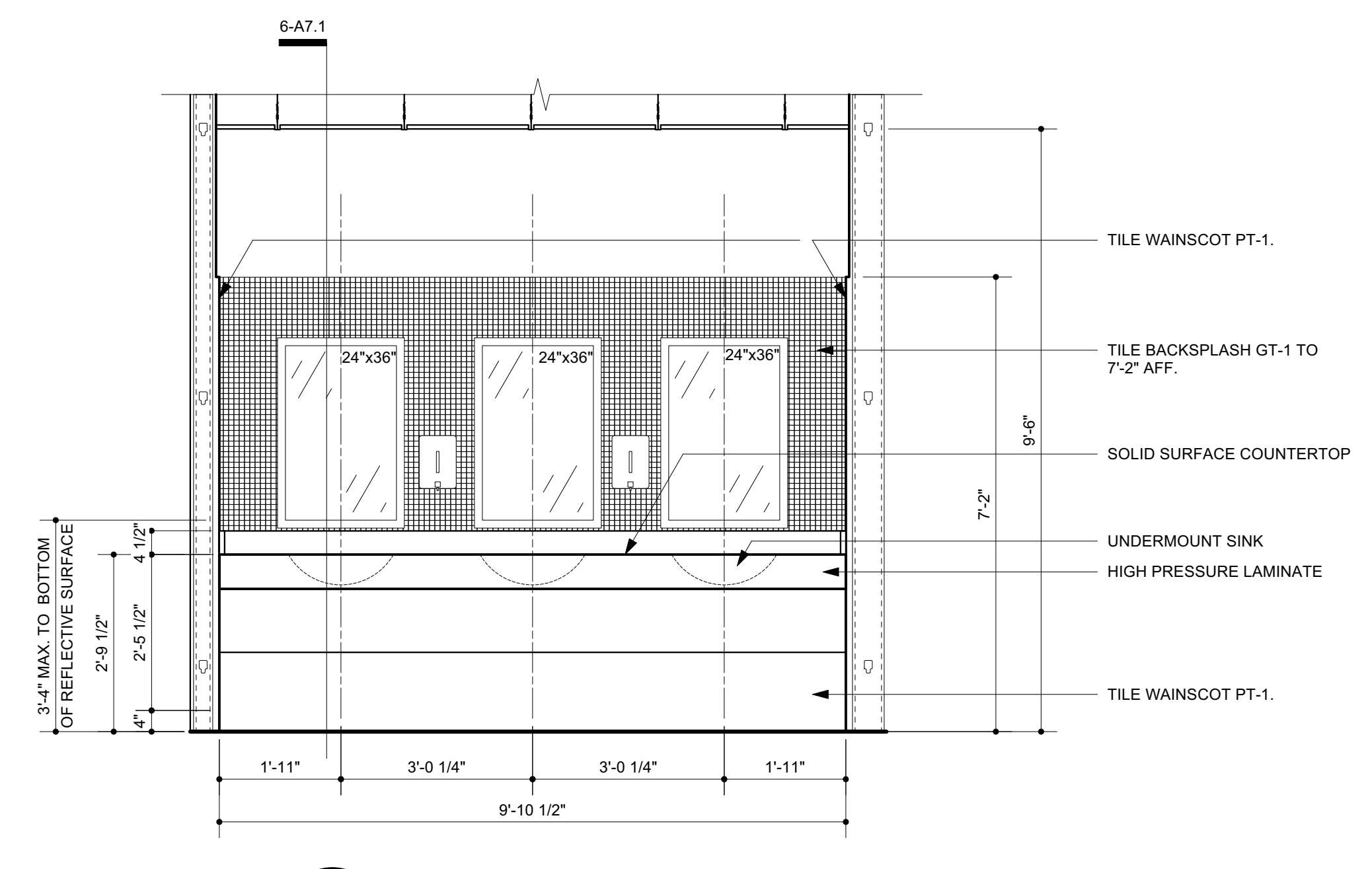

6 Women's Restroom Casework
A7.0 Scale: 1/2" = 1'-0"

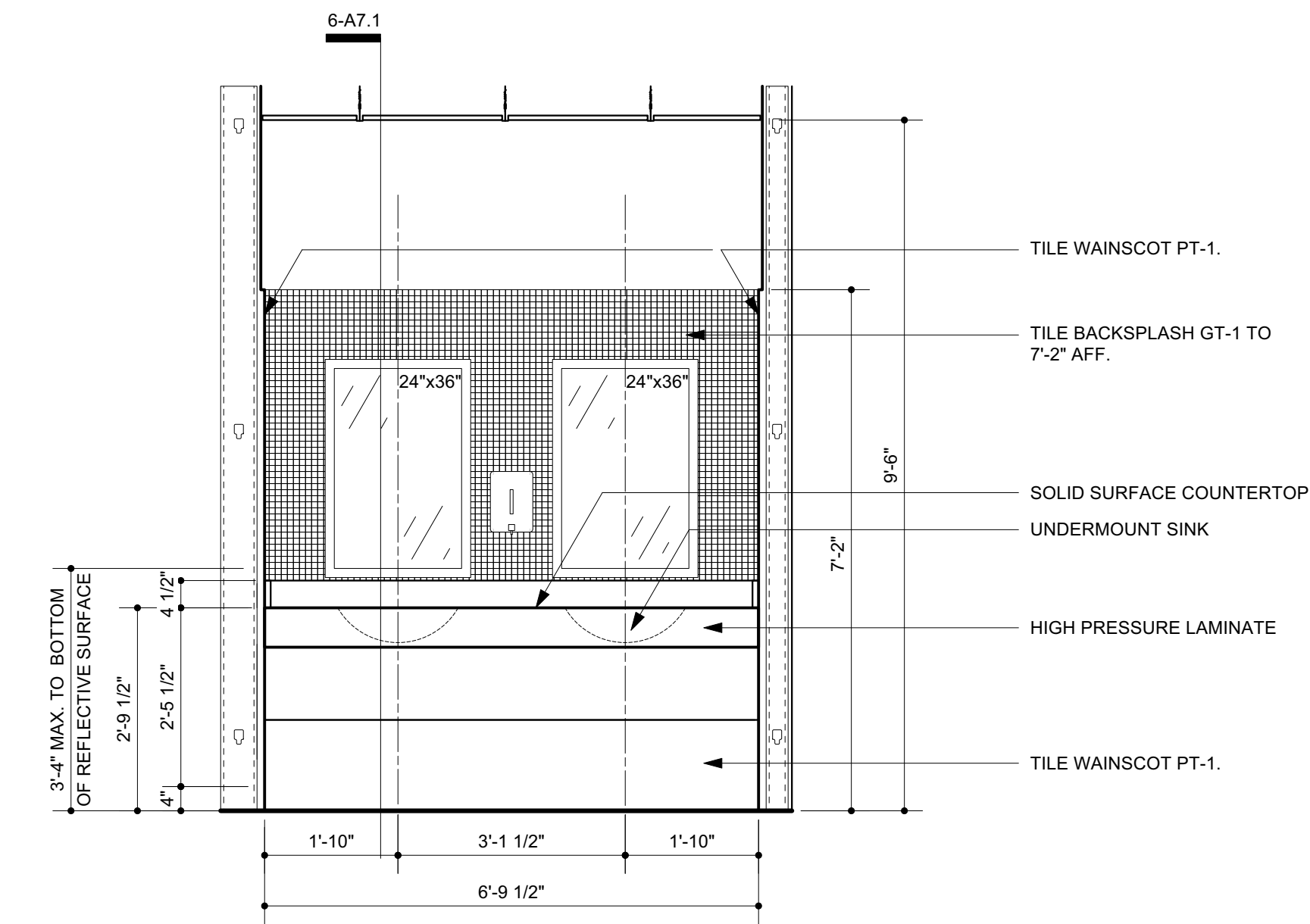

7 Men's Restroom Casework
A7.0 Scale: 1/2" = 1'-0"

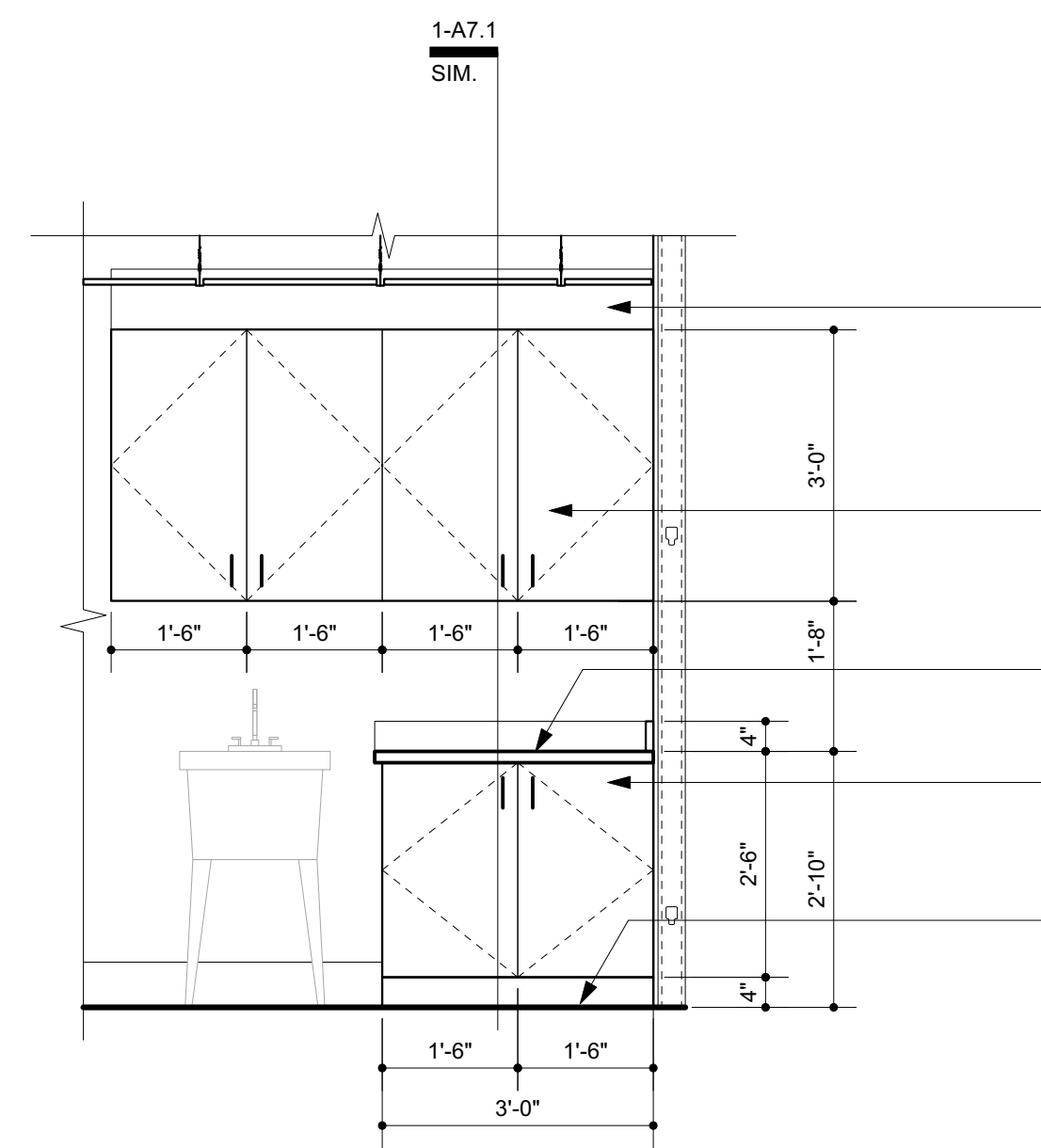

8 Laundry Room Casework
A7.0 Scale: 1/2" = 1'-0"

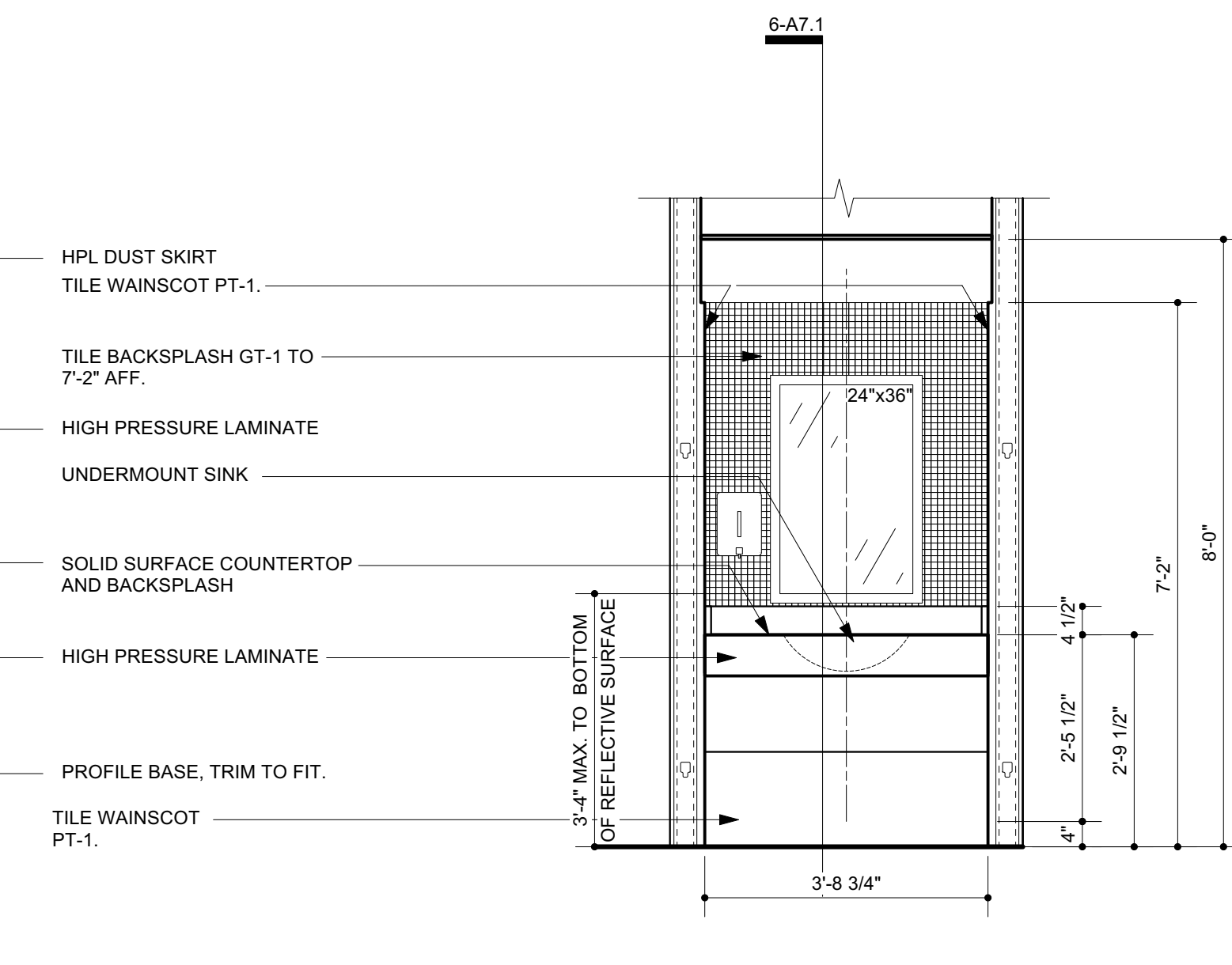

9 Single-Use Restroom Casework
A7.0 Scale: 1/2" = 1'-0"

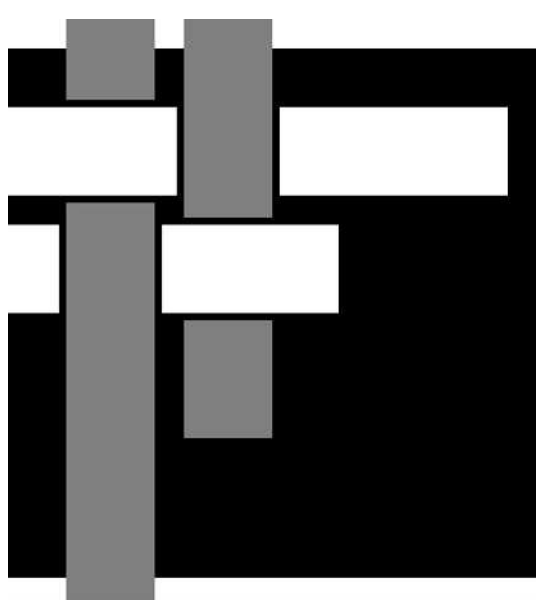

SAWYER SHERWOOD & ASSOCIATE ARCHITECTURE

124 Market St, Wilmington, NC 28401
910 762-0892 s2a3.com

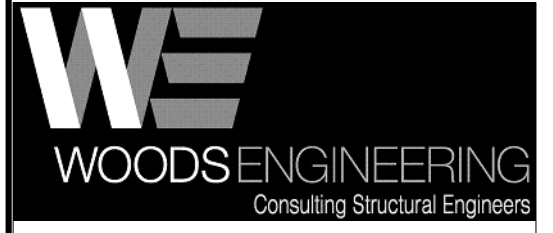

254 North Front Street Phone: 910.343.8007
Suite 201 Fax: 910.343.8088
Wilmington, NC 28401 www.woodseng.com

CHEATHAM AND ASSOCIATES, P.A. CONSULTING ENGINEERS
3412 ENTERPRISE DRIVE
WILMINGTON, NORTH CAROLINA 28405
PHONE: (910) 452-4210
FAX: (910) 452-4211
OFFICE@CHEATHAMPA.COM
WWW.CHEATHAMPA.COM
NC LICENSE# C-1073



Ash/Waccamaw Multi-Use Building
5841 Waccamaw School Rd NW
Ash, NC 28420

Construction Drawings
May 14, 2021

Revisions:

Casework Elevations

A7.0

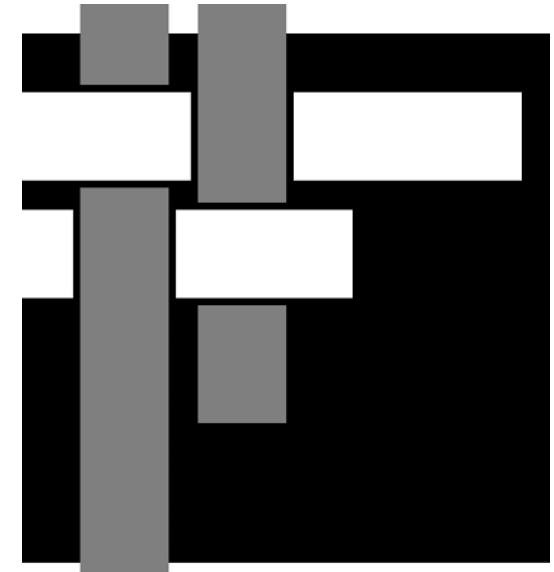

**SAWYER
SHERWOOD
& ASSOCIATE
ARCHITECTURE**

124 Market St, Wilmington, NC 28401
910 762-0892 s2a3.com

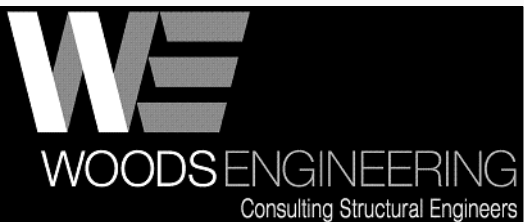

254 North Front Street Phone: 910.343.8007
Suite 201 Fax: 910.343.8088
Wilmington, NC 28401 www.woodseng.com

CHEATHAM AND ASSOCIATES, P.A.
CONSULTING ENGINEERS
3412 ENTERPRISE DRIVE
WILMINGTON, NORTH CAROLINA 28405
PHONE: (910) 452-4210
FAX: (910) 452-4211
OFFICE@CHEATHAMPA.COM
WWW.CHEATHAMPA.COM
NC LICENSE# C-1073



**Ash/Waccamaw
Multi-Use Building**
5841 Waccamaw School Rd NW
Ash, NC 28420

Construction Drawings
May 14, 2021

Revisions:

Casework
Sections

A7.1

22 of 23
© 2021 Sawyer Sherwood & Associate - All Rights Reserved

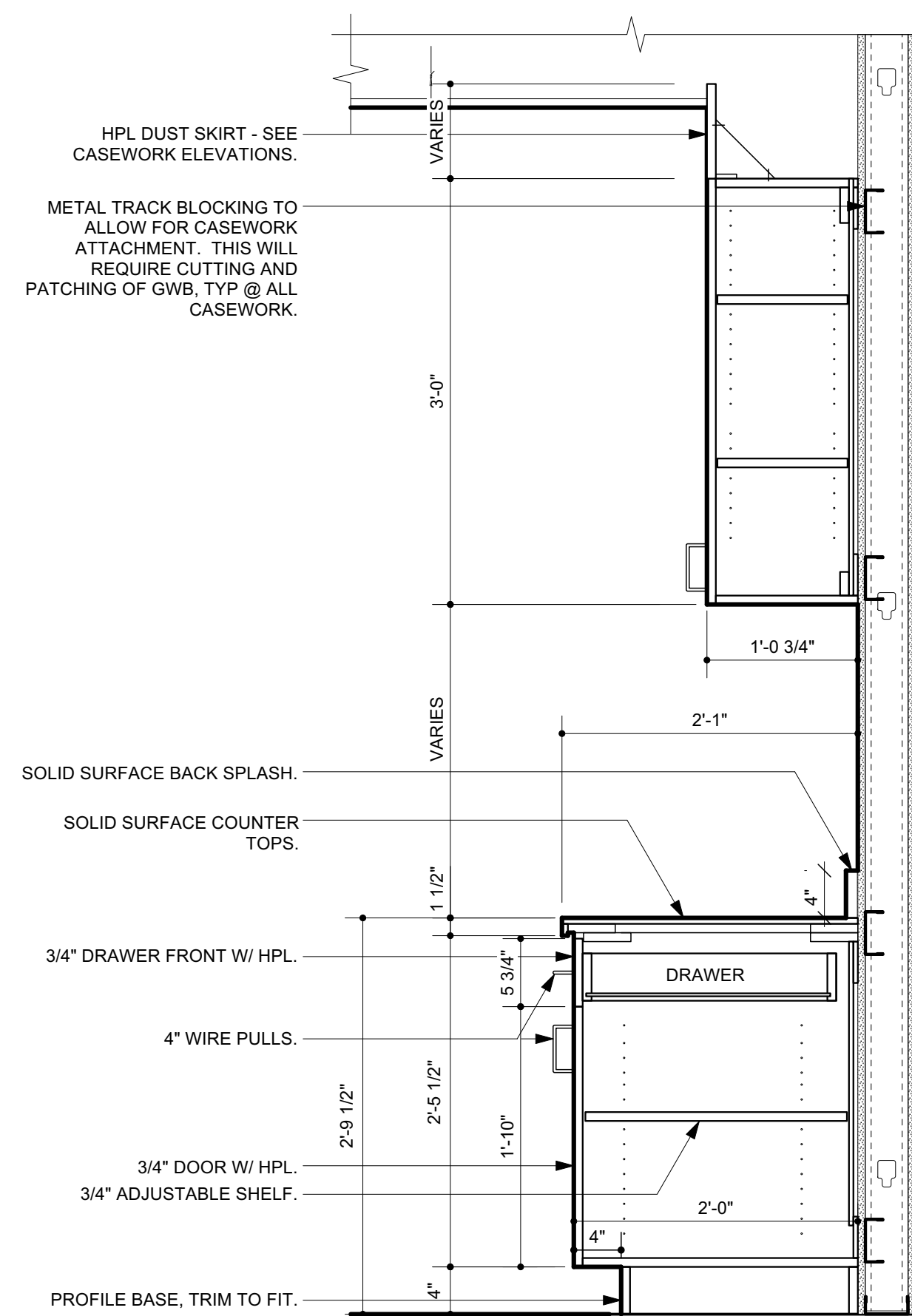

1 Casework Section
A7.1 Scale: 1" = 1'-0"

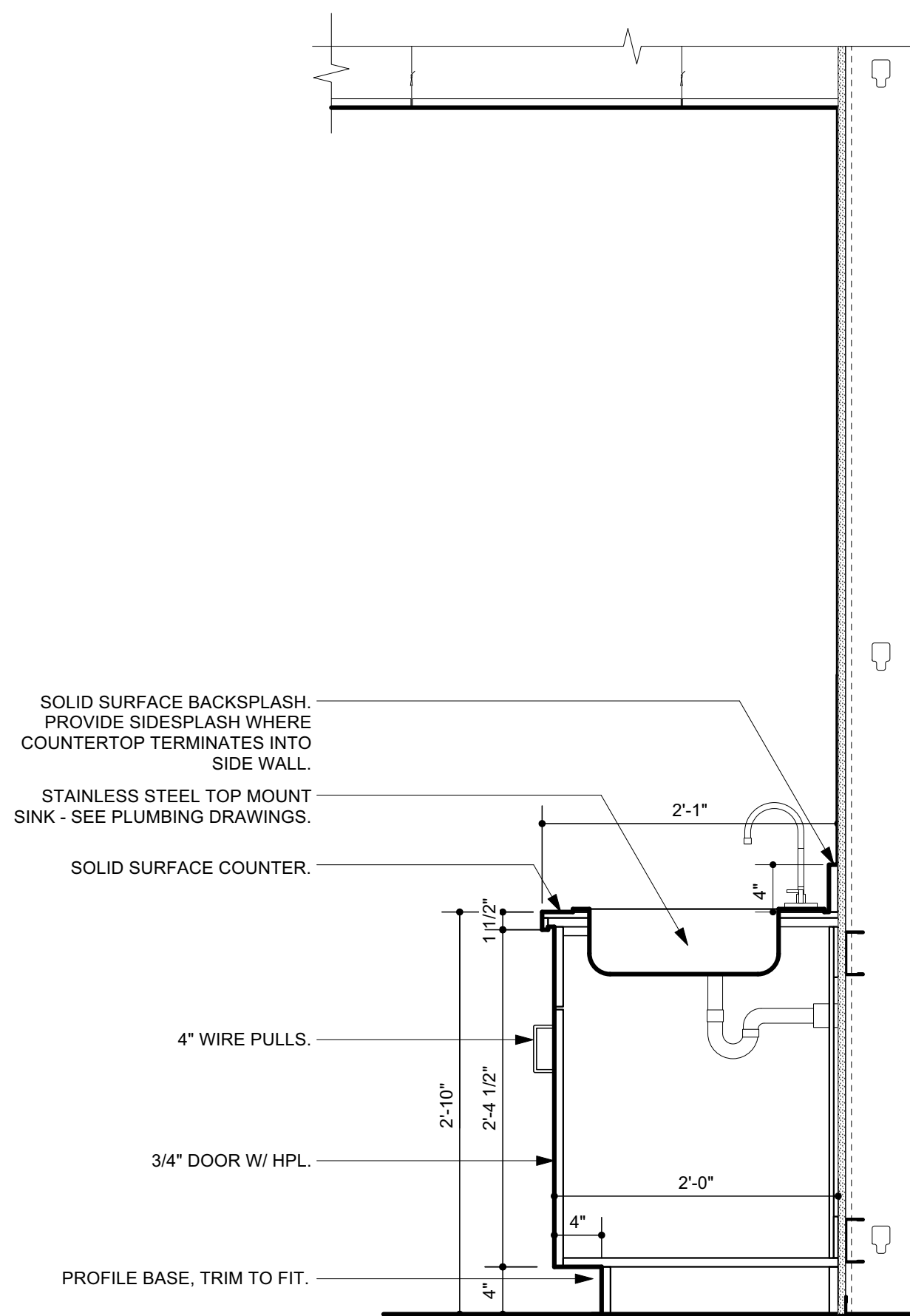

2 Casework Section
A7.1 Scale: 1" = 1'-0"

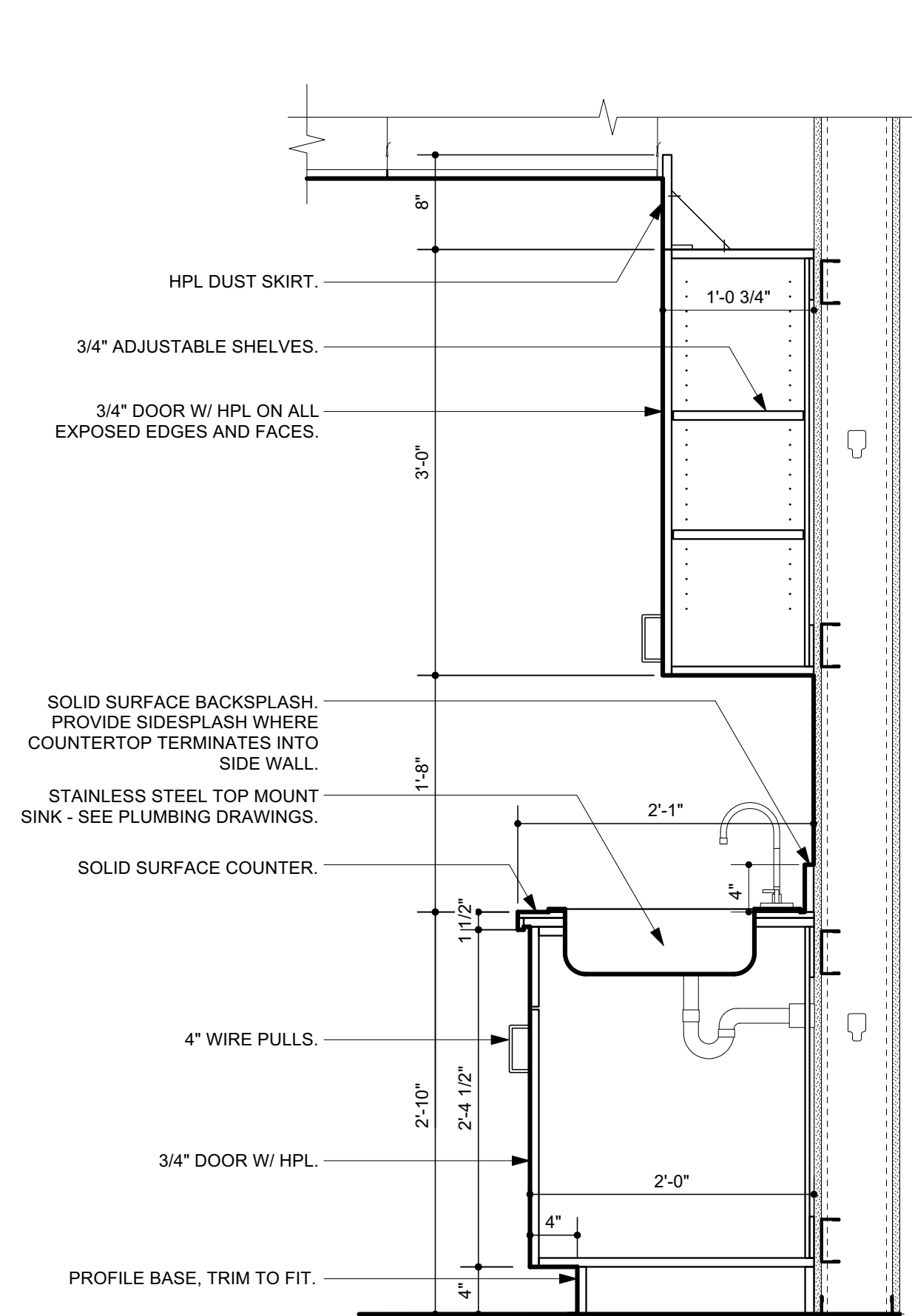

3 Casework Section
A7.1 Scale: 1" = 1'-0"

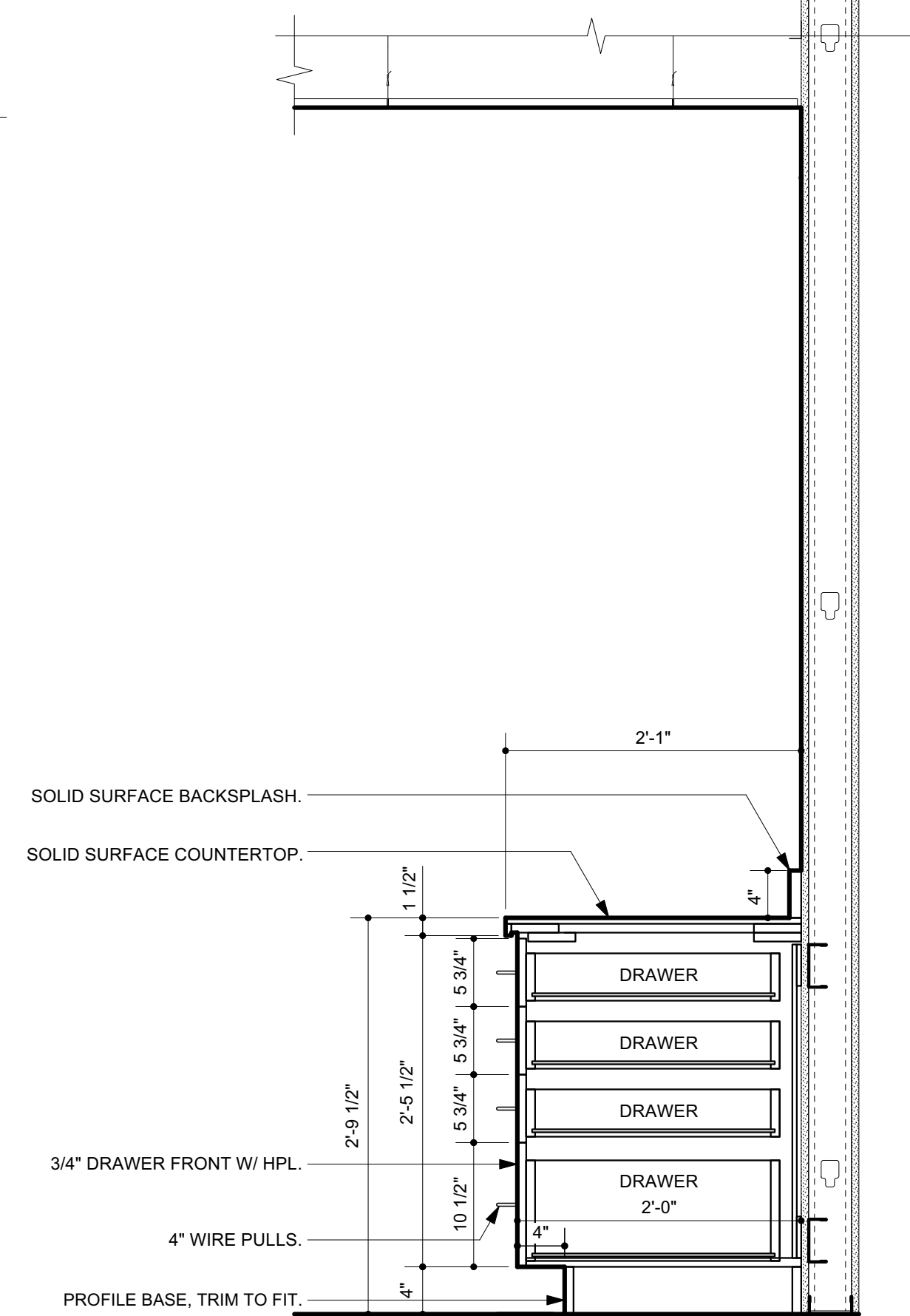

4 Casework Section
A7.1 Scale: 1" = 1'-0"

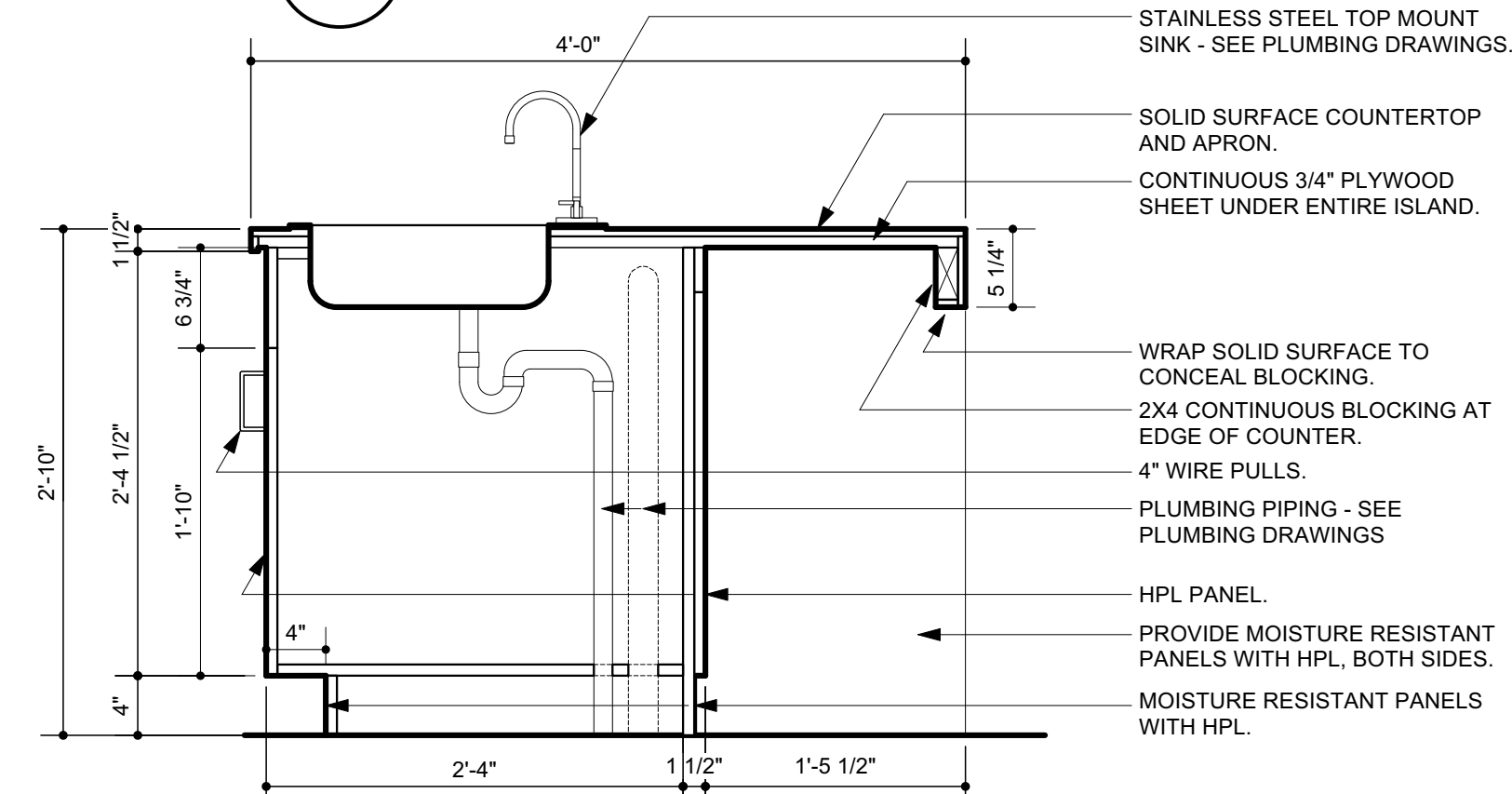

5 Kitchen Island Section
A7.1 Scale: 1" = 1'-0"

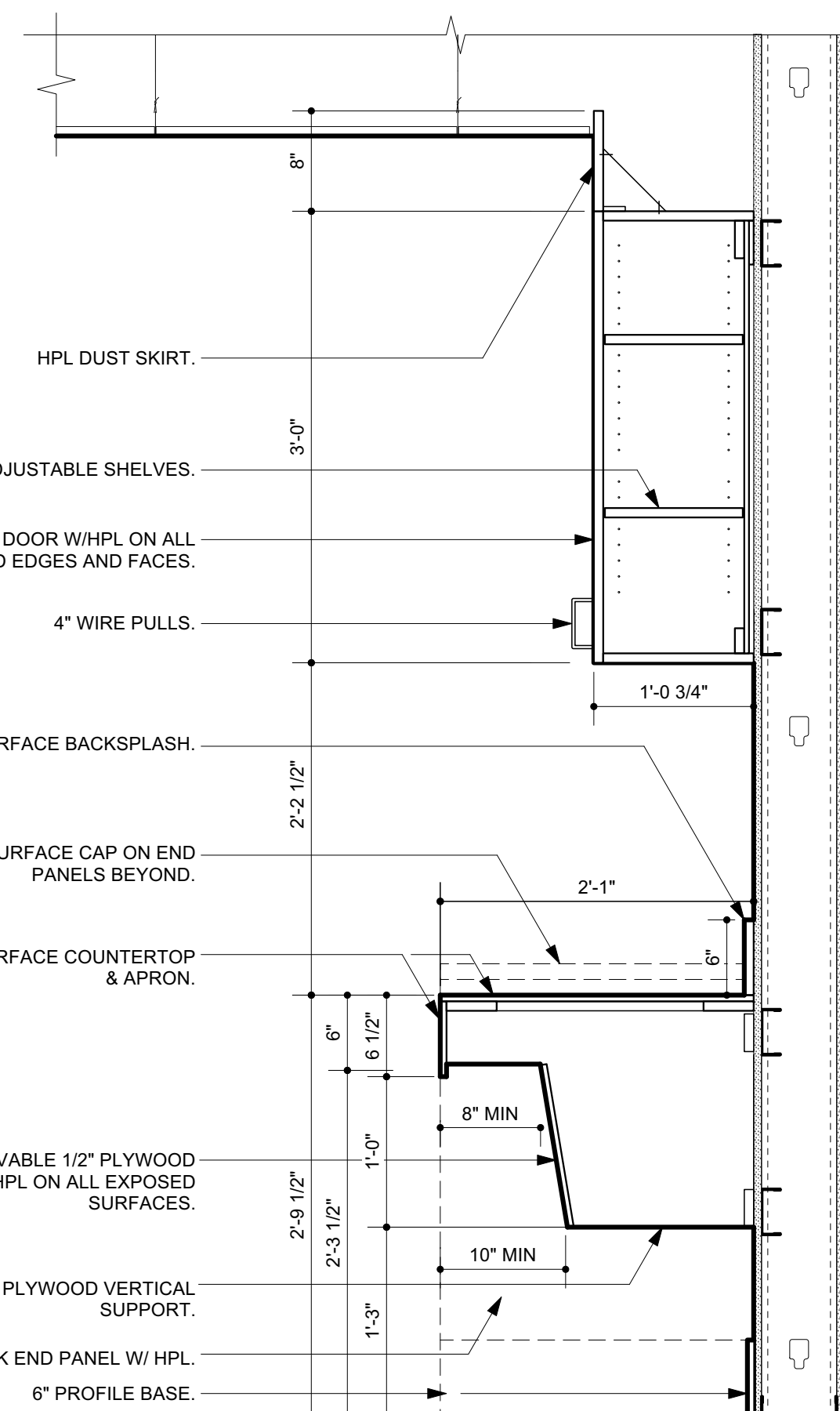

7 Kitchen ADA Counter Section
A7.1 Scale: 1" = 1'-0"

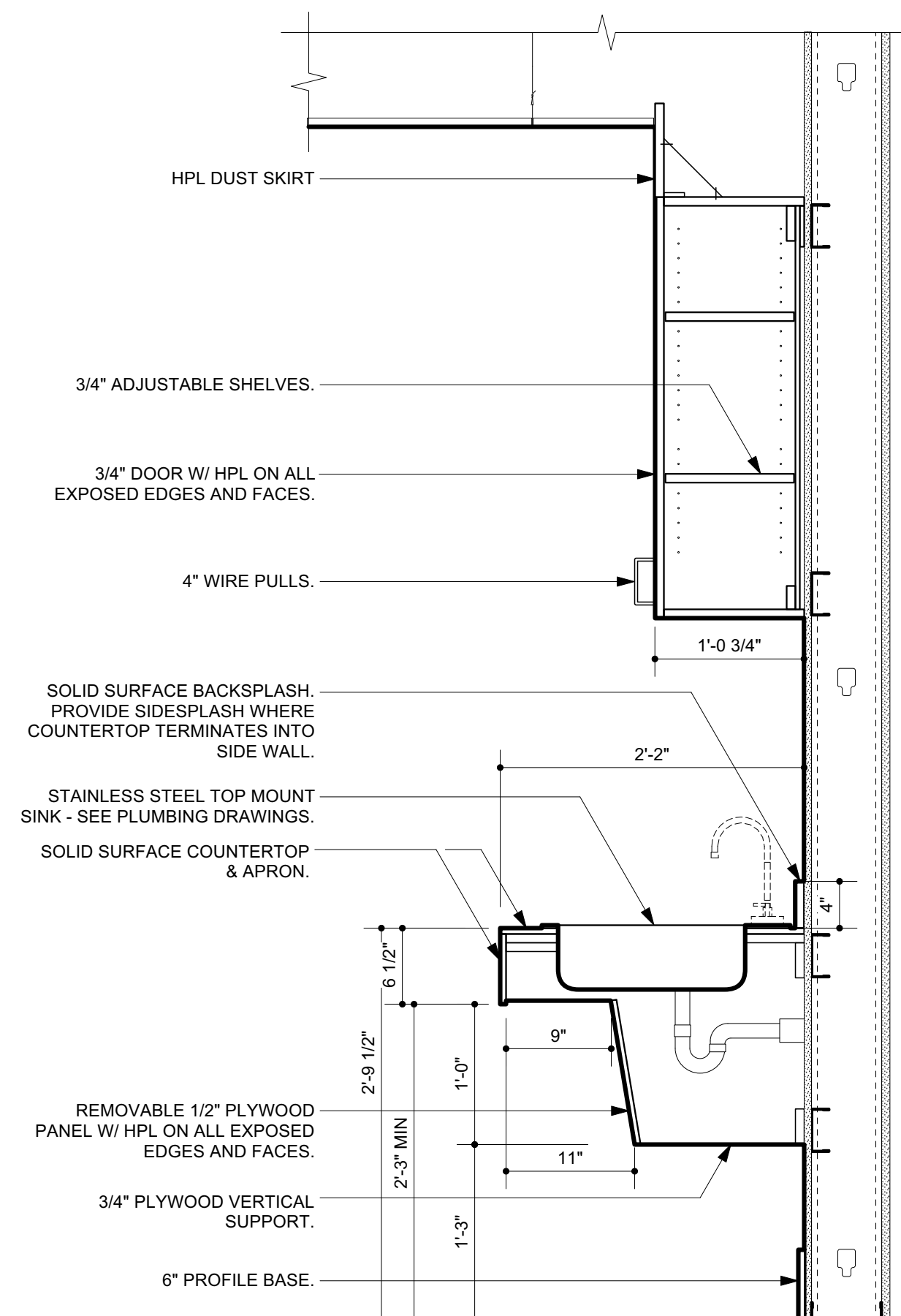

8 Clinic Sink Section
A7.1 Scale: 1" = 1'-0"

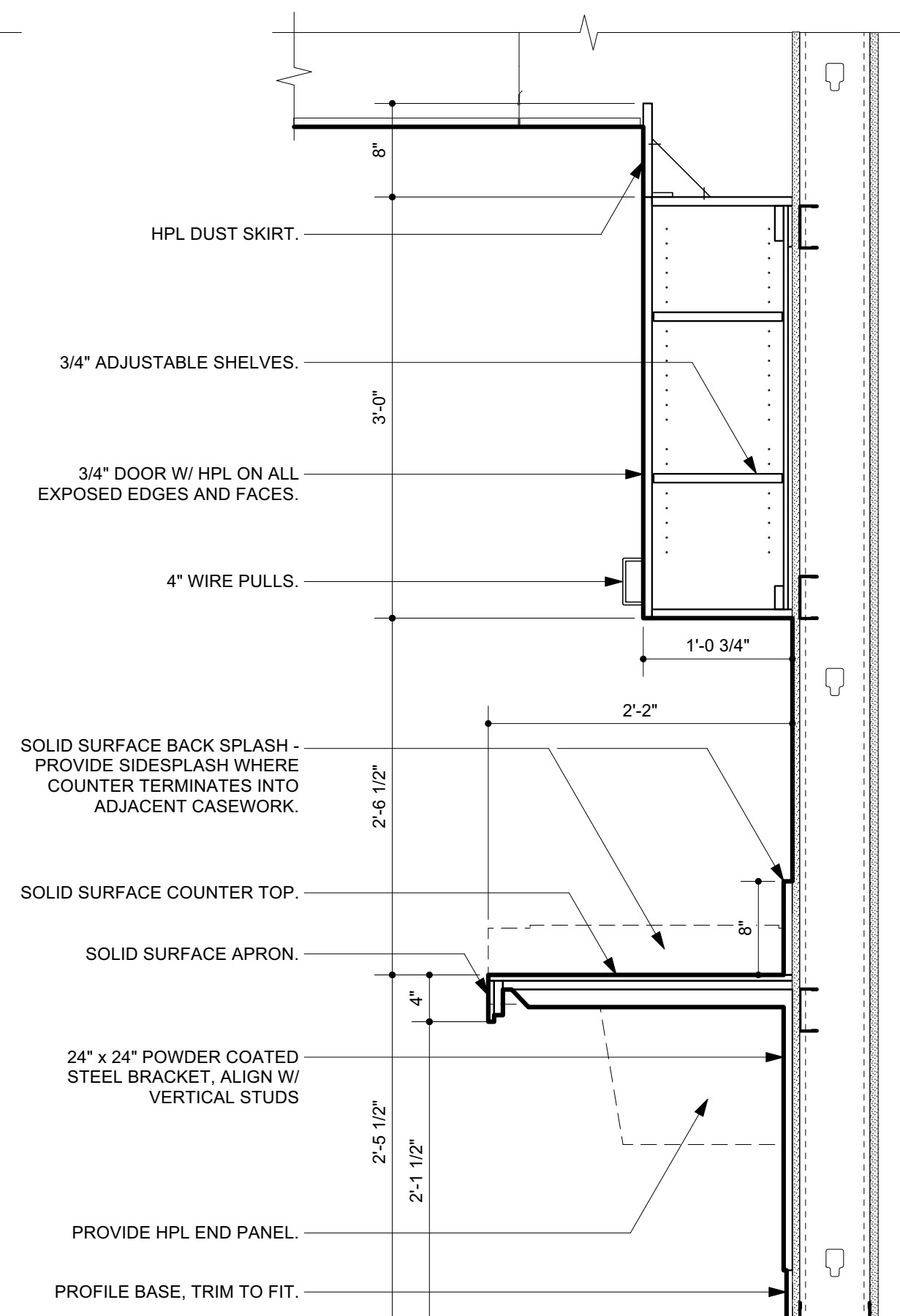

9 Clinic Counter Section
A7.1 Scale: 1" = 1'-0"

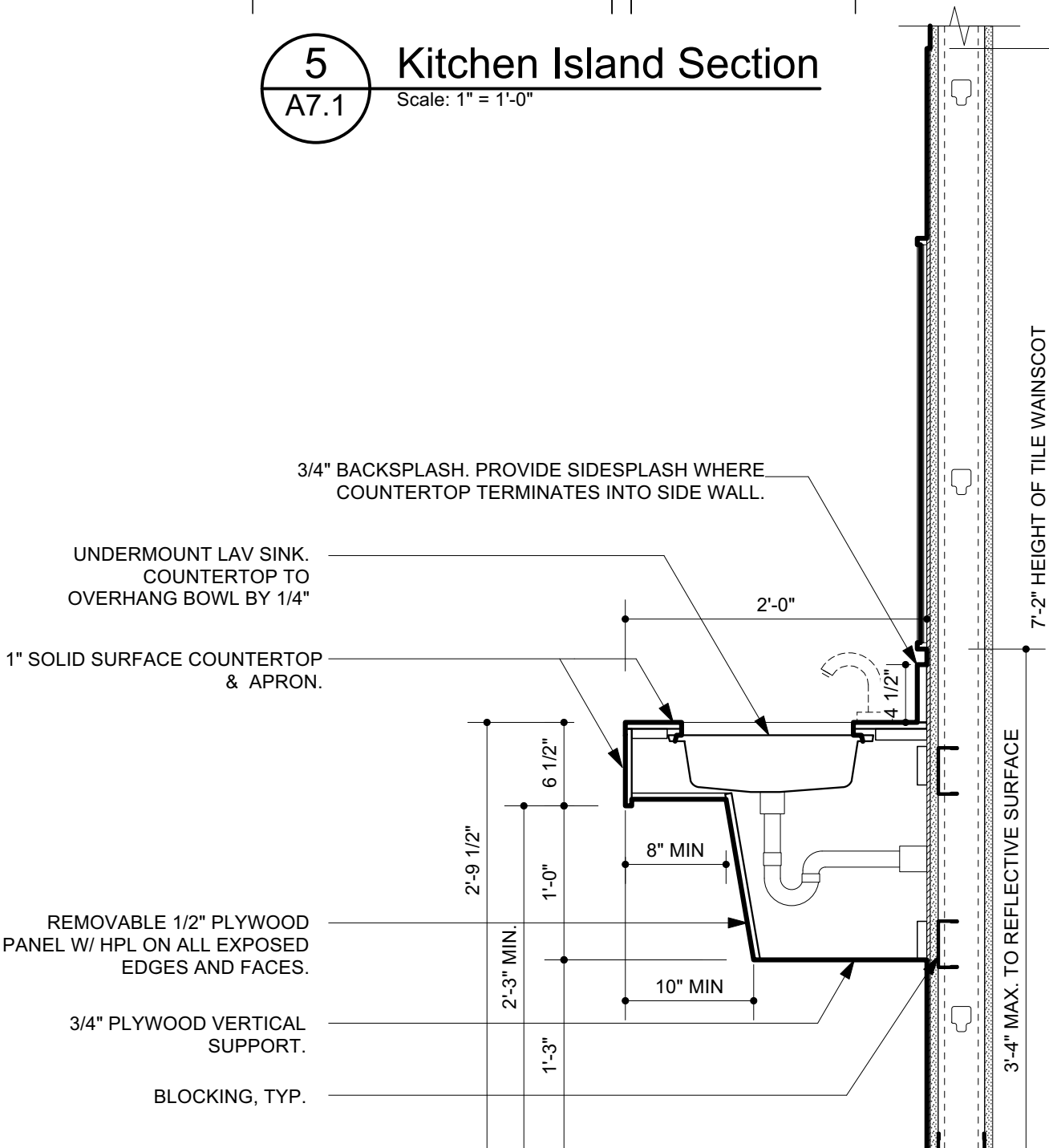

6 Lavatory Section
A7.1 Scale: 1" = 1'-0"

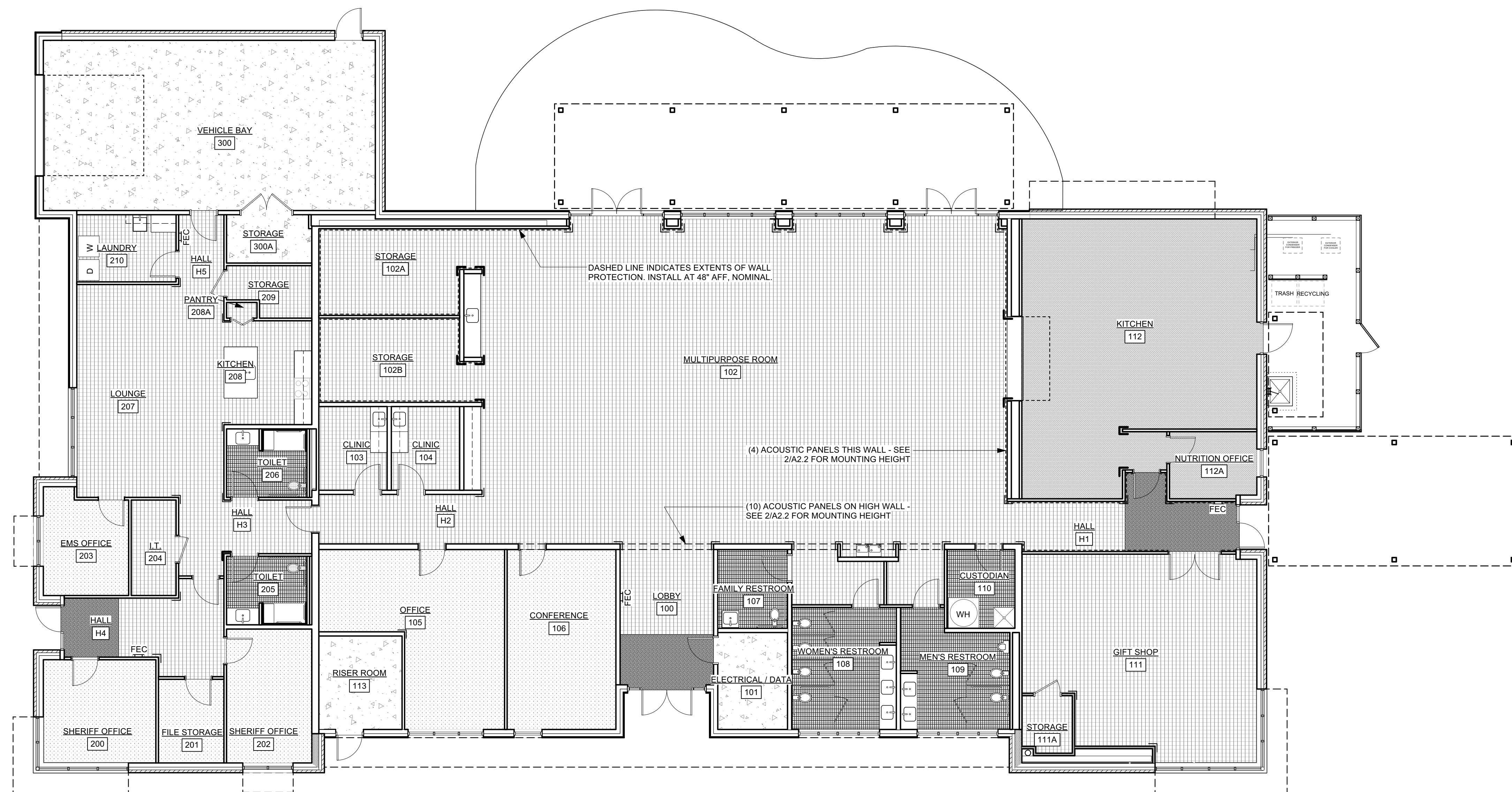

1 Finish Floor Plan
A7.3 Scale: 1/8" = 1'-0"

-  LUXURY VINYL TILE, UP TO 3 COLORS
-  PORCELAIN TILE PT-2
-  CARPET TILE, UP TO 2 COLORS
-  RESILIENT SHEET FLOORING
-  WALK OFF MAT
-  SEALED CONCRETE
-  LOCATIONS OF STAINLESS STEEL CORNER GUARDS
-  LOCATIONS OF VINYL CORNER GUARDS



**SAWYER
SHERWOOD
& ASSOCIATE
ARCHITECTURE**

124 Market St, Wilmington, NC 28401
910 762-0892 s2a3.com



254 North Front Street Phone: 910.343.8007
Suite 201 Fax: 910.343.8088
Wilmington, NC 28401 www.woodseng.com

CHEATHAM AND ASSOCIATES, P.A.
CONSULTING ENGINEERS
3412 ENTERPRISE DRIVE
WILMINGTON, NORTH CAROLINA 28405
PHONE: (910) 452-4210
FAX: (910) 452-4211
OFFICE@CHEATHAMPA.COM
WWW.CHEATHAMPA.COM
NC LICENSE# C-1073



**Ash/Waccamaw
Multi-Use Building**
5841 Waccamaw School Rd NW
Ash, NC 28420

Construction Drawings
May 14, 2021

Revisions:

Finishes Plan

A7.2

23 of 23