

Novant ASC Leland

9151 Ocean Highway E Leland, NC

CONSTRUCTION DOCUMENTS - 05/06/24

PROJECT #: 1721843900

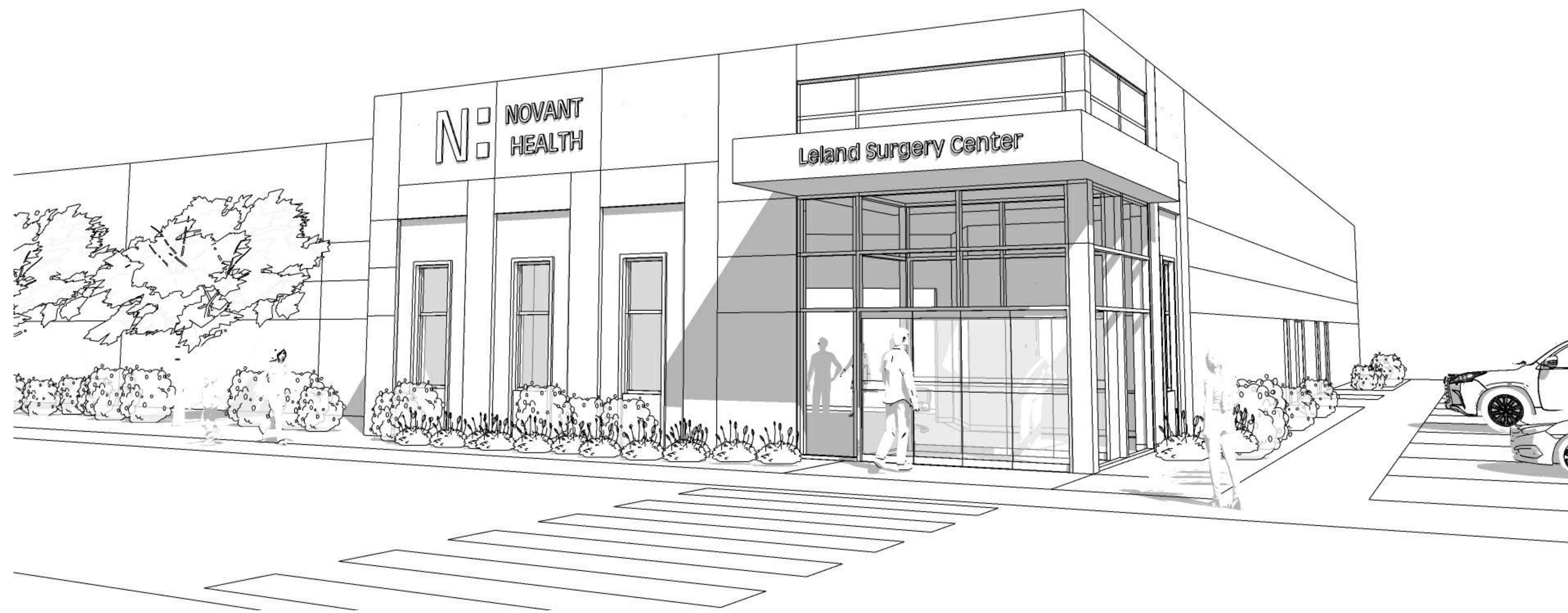

This drawing and the design shown are the property of Little Diversified Architectural Consulting. The reproduction, copying or other use of this drawing without their written consent is prohibited and any infringement will be subject to legal action.

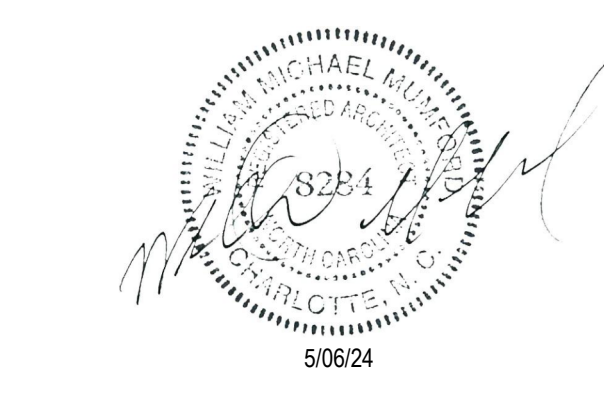
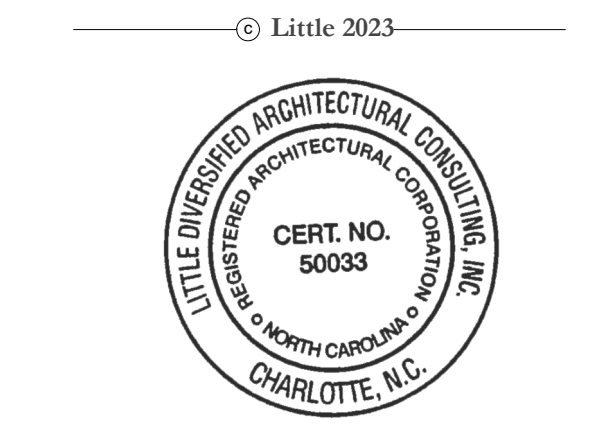

ISSUE FOR:
CONSTRUCTION DOCUMENTS

REVISIONS:

Revision Number	Revision Description	Revision Date

ISSUE: 05/06/24 DRAWN BY: Author
5/6/2024 11:24:04 AM

A/E #: 1721843900

Novant ASC Leland

SHEET NAME
COVER SHEET

SHEET NUMBER

CS

OWNER	ARCHITECT	MECHANICAL	ELECTRICAL	PLUMBING	CIVIL	CONTRACTOR
Novant Health Taylor Simms; taylor.simms@novanthealth.org	Little 615 South College Street Charlotte, NC 28202 704-561-7572 William Mumford; william.mumford@littleonline.com	SES 1300 Baxter Street, Ste 230 Charlotte, NC 704-348-3097 Andrea Thompson; athompson@specializedeng.com	SES 1300 Baxter Street, Ste 230 Charlotte, NC 704-348-3097 Steven Handley; shandley@specializedeng.com	SES 1300 Baxter Street, Ste 230 Charlotte, NC 704-348-3097 Scott Cathey; scathey@specializedeng.com	Norris + Tunstall 2602 Iron Gate Drive, Ste 102 Wilmington, NC 28412 910-343-9653 John Tunstall; jtunstall@ntengineers.com	Thomas Const. 1022 Ashes Drive Wilmington, NC 28405 910-679-8480 Christopher Thorn; cthorn@thomasconstructiongroup.com

CONSTRUCTION DOCUMENTS

Novant ASC Leland

5/6/2024 11:24:04 AM

SYMBOLS

ARCHITECTURAL ELEMENTS

	ROOM NAME
	ROOM NUMBER
	DOOR NUMBER
	WALL TAG
	ALUMINUM FRAMING SYSTEM TAG
	WINDOW TAG
	TOILET ACCESSORIES TAG
	MATERIALS TAG
	EQUIPMENT TAG
	CARD READER
	CEILING TYPE
	FINISH ELEVATION

VIEW ELEMENTS

	DETAIL MARKER
	SECTION MARKER
	EXTERIOR ELEVATION MARKER
	INTERIOR ELEVATION MARKER

SITE & LOCATION ELEMENTS

	ELEVATION DATUM POINT
	COLUMN GRID AND GRID BUBBLES
	NORTH ARROW

ANNOTATIONS

	SHEET KEYNOTE
	ON CENTER
	OFF OFFICE
	OPPOSITE HAND
	OPENING
	PEDESTAL, PEDESTRIAN, PEDIATRIC
	PERFORATED
	PFB PREFABRICATED
	PFN PREFINISHED
	PL PLASTIC LAMINATE
	PLAS PLASTER, PLASTIC
	PLWD PLYWOOD
	PML PANEL
	PNT PAINTED
	PR PAIR
	PT (PRESSURE TREATED)
	PTN PARTITION
	QT QUARRY TILE, QUART
	RB RUBBER BASE
	RBT RUBBER TILE
	RECE RECTANGULAR
	REF REFERENCE, REFER
	REFR REFRIGERATOR
	REMOVE REMOVE
	REQD REQUIRED
	RM ROOM
	RS RESILIENT
	S&R SHELF AND ROD
	SCW SOLID CORE WOOD
	SECT SECTION
	SF SQUARE FEET
	SFRM SPRAYED FIRE RESISTIVE MATERIAL
	SHR SHOWER
	SM SIMILAR
	SPEC SPECIFICATIONS
	SS STAINLESS STEEL
	SSMS SOLID SURFACE MATERIAL
	ST STONE
	STD STANDARD
	STOR STORAGE
	SUSP SUSPENDED
	SUSP CLG SUSPENDED CEILING
	SV SHEET VINYL
	SYS SYSTEM
	TEMP TEMPERED, TEMPORARY
	TME TO MATCH EXISTING
	TYP TYPICAL
	UNLESS NOTED OTHERWISE
	VB VINYL BASE
	VCT VINYL COMPOSITE TILE
	VERT VERTICALLY
	VF VERIFY IN FIELD
	VM VINYL
	VT VINYL TILE
	VVC VINYL WALL COVERING
	W WIDTH
	WI WITH
	WO WITHOUT
	WB WOOD BASE
	WC WATER CLOSET
	WD WOOD
	WGT WEIGHT
	WN WINDOW
	WTW WALL TO WALL

ABBREVIATIONS

Abbr.	Abbreviated Phrase	FOB FACE OF BRICK
ACT	ACOUSTIC CEILING TILE	FOGFACE OF GLASS
ADA	AMERICANS WITH DISABILITIES ACT	FOGFACE OF SHEATHING
ADJ	ADJUSTABLE	FR FIRE-RETARDANT TREATED
AED	AUTOMATED EXTERNAL DEFIBRILLATOR	FT FOOT, FEET
AF	ABOVE FINISH FLOOR	FURR FURRED, (ING)
AL	ALUMINUM	FUT FUTURE
ALT	ALTERNATE	FWCFABRIC WALL COVERING
AMC	ACOUSTICAL METAL CEILING	PWPFABRIC WRAPPED PANEL
APPROX	APPROXIMATE	GA GAUGE
ARCH	ARCHITECT(URAL)	GALV GALVANIZED
AWC	ACOUSTICAL WOOD CEILING	GB GLASS BOARD
BBD	BULLETIN BOARD	GC GENERAL CONTRACTOR
BB	BOARD	GL GLASS, GLAZING
BO	BOTTOM OF	GR GROUT
BO	BOTTOM	GRAN GRANITE
BO	BOTTOM	GWB GYPSUM WALL BOARD
		GY GYPSUM
CL CL	CENTERLINE	HC HOLLOW CORE
CAB	CABINET	HD HAND DRYER
CC	CUBICLE CURTAIN	HR HEADER
CR	CIRCLE	HDW HARDWARE
CLG	CEILING	HGT HEIGHT
CLOS	CLOSET	HRZ HORIZONTAL(LY)
CLR	CLEARANCE	HR HOUR
COL	COLUMN	HVAC HEATING, VENTILATION, AND AIR CONDITIONING
CON, CONC	CONCRETE	HWB HARDWOOD
CONST	CONSTRUCTION	
CONT	CONTINUOUS / CONTINUE	
CONTR	CONTRACTOR	
COORD	COORDINATE	
CPT	CARPET	
CRB	COVERED RUBBER BASE	
CT	CERAMIC OR PORCELAIN TILE	
CTR	CENTER	
D	DRIVER	
DBL	DOUBLE	
DEGREE	DEGREE	
DEMO	DEMOLISH / DEMOLITION	
DET, DT	DETAIL	
DM	DIMETER	
DM	DIMENSION	
DR	DOOR	
DS	DOWNSPOUT	
DWG	DRAWING(S)	
DWN	DOWN	
DWR	DRAWER	
EA	EACH	
EL	ELEVATION	
ELEC	ELECTRICAL	
ELEV	ELEVATOR	
EOS	EDGE OF SLAB	
EP	EPOXY FLOORING	
EQ	EQUALLY	
EQT	EQUIPMENT	
EW	EACH WAY	
EW	ELECTRIC WATER COOLER	
EXIST	EXISTING	
EXP	EXPANSION	
EXT	EXTERIOR	
FAP	FIRE ALARM ANNUNCIATOR PANEL	
FBO	FURNISHED BY OTHERS	
FE	FIRE EXTINGUISHER	
FEC	FIRE EXTINGUISHER CABINET	
FF	FINISH FLOOR	
FN	FINISHED	
FLR	FLOORING	
FLOR	FLUORESCENT	
FO	FACE OF	
GC	ON CENTER	
OFF	OFFICE	
OH	OPPOSITE HAND	
OPNG	OPENING	
PED	PEDESTAL, PEDESTRIAN, PEDIATRIC	
PERF	PERFORATED	
PFB	PREFABRICATED	
PFN	PREFINISHED	
PL	PLASTIC LAMINATE	
PLAS	PLASTER, PLASTIC	
PLWD	PLYWOOD	
PML	PANEL	
PNT	PAINTED	
PR	PAIR	
PT	(PRESSURE TREATED)	
PTN	PARTITION	
QT	QUARRY TILE, QUART	
RB	RUBBER BASE	
RBT	RUBBER TILE	
RECE	RECTANGULAR	
REF	REFERENCE, REFER	
REFR	REFRIGERATOR	
REMOVE	REMOVE	
REQD	REQUIRED	
RM	ROOM	
RS	RESILIENT	
S&R	SHELF AND ROD	
SCW	SOLID CORE WOOD	
SECT	SECTION	
SF	SQUARE FEET	
SFRM	SPRAYED FIRE RESISTIVE MATERIAL	
SHR	SHOWER	
SM	SIMILAR	
SPEC	SPECIFICATIONS	
SS	STAINLESS STEEL	
SSMS	SOLID SURFACE MATERIAL	
ST	STONE	
STD	STANDARD	
STOR	STORAGE	
SUSP	SUSPENDED	
SUSP CLG	SUSPENDED CEILING	
SV	SHEET VINYL	
SYS	SYSTEM	
TEMP	TEMPERED, TEMPORARY	
TME	TO MATCH EXISTING	
TYP	TYPICAL	
UNLESS	NOTED OTHERWISE	
VB	VINYL BASE	
VCT	VINYL COMPOSITE TILE	
VERT	VERTICALLY	
VF	VERIFY IN FIELD	
VM	VINYL	
VT	VINYL TILE	
VVC	VINYL WALL COVERING	
W	WIDTH	
WI	WITH	
WO	WITHOUT	
WB	WOOD BASE	
WC	WATER CLOSET	
WD	WOOD	
WGT	WEIGHT	
WN	WINDOW	
WTW	WALL TO WALL	

SHEET LIST

00	COVER SHEET
CS	COVER SHEET
01	GENERAL/LIFE SAFETY
G001	GENERAL INFORMATION AND SHEET INDEX
G002	APPENDIX B
G003	ENERGY SUMMARY
G004	FIRE RESISTANCE DETAILS
G005	FIRE RESISTANCE DETAILS
G010	LIFE SAFETY PLAN - LEVEL 01
04	ARCHITECTURE
A001	INTERIOR PARTITION TYPES
A111	FLOOR PLAN - LEVEL 01
A112	ROOF PLAN
A121	REFLECTED CEILING PLAN - LEVEL 01
A122	ENLARGED REFLECTED CEILING PLAN AND DETAILS
A210	EXTERIOR ELEVATIONS
A211	EXTERIOR ELEVATIONS
A301	BUILDING SECTIONS
A310	WALL SECTIONS
A311	WALL SECTIONS
A401	ENLARGED PLANS AND INTERIOR ELEVATIONS - ORS + PROCEDURE
A402	ENLARGED PLANS AND INTERIOR ELEVATIONS - SURGERY + SPD
A403	ENLARGED PLANS AND INTERIOR ELEVATIONS - NURSE STATION - WORKSTATIONS
A404	ENLARGED PLANS AND INTERIOR ELEVATIONS - NURSE STATION - CORE + BATHROOMS
A405	ENLARGED PLANS AND INTERIOR ELEVATIONS - PRE POST PACU + SUPPORT
A406	ENLARGED PLANS AND INTERIOR ELEVATIONS - CHECK IN + LOBBY + ADMIN
A500	MOUNTING HEIGHT DETAILS
A510	EXTERIOR PLAN DETAILS
A511	INTERIOR PLAN DETAILS
A520	EXTERIOR SECTION DETAILS
A521	ROOF DETAILS
A540	CASEWORK DETAILS
A611	EQUIPMENT PLAN - LEVEL 01
A612	EQUIPMENT AND ACCESSORY SCHEDULE
A613	EQUIPMENT SCHEDULE CONTINUED
A800	FINISH MATERIAL LEGEND
A801	ROOM FINISH SCHEDULE, PAINT LEGEND & FINISH DETAILS
A811	FINISH FLOOR PLAN - LEVEL 01
A831	WALL PROTECTION PLAN - LEVEL 01
A900	DOOR SCHEDULE DOOR TYPES AND DETAILS
CIVIL	
C0	OVERALL PLAN
I-1	INVENTORY PLAN
C1	TREE REMOVAL PLAN
C1.1	PRE-DRAINAGE AREAS
C2.0	GRADING, DRAINAGE AND EROSION CONTROL PLAN
C2.1	POST-DRAINAGE AREAS
C3	LAYOUT PLAN
C4	LAYOUT PLAN
C5.0	NOTES & DETAILS
C5.1	NOTES & DETAILS
C5.2	NOTES & DETAILS
C5.3	NOTES & DETAILS
C5.4	TRUCK EXHIBIT
STRUCTURAL	
S0.1	STRUCTURAL NOTES
S1.0	FOUNDATION PLAN
S2.0	ROOF FRAMING PLAN
S2.1	ENTRY FRAMING PLAN
PLUMBING	
P000	PLUMBING SYMBOLS AND ABBREVIATIONS
PD200	UNDERFLOOR PLAN - PLUMBING DRAINAGE
PD201	FIRST FLOOR PLAN - PLUMBING DRAINAGE
PD202	ROOF PLAN - PLUMBING
PP200	FIRST FLOOR PLAN - PLUMBING PIPE
PG201	FIRST FLOOR PLAN - MEDICAL GAS
P400	PLUMBING RISERS AND ENLARGED PLANS
P500	PLUMBING DETAILS
P501	PLUMBING DETAILS
P502	PLUMBING UL DETAILS
P600	PLUMBING SCHEDULES
P601	PLUMBING SCHEDULES
MECHANICAL	
M000	MECHANICAL SYMBOLS AND ABBREVIATIONS
MH201	FIRST FLOOR PLAN - DUCTWORK
MH202	ROOF PLAN - MECHANICAL
MH203	FIRST FLOOR PLAN - PIPING & CONTROLS
M500	MECHANICAL UL DETAILS
M501	MECHANICAL DETAILS & SCHEDULES
M600	MECHANICAL SCHEDULES
M700	MECHANICAL CONTROLS
FIRE PROTECTION	
F201	FIRST FLOOR PLAN - FIRE PROTECTION
F300	FIRE PROTECTION DETAILS AND SCHEDULES
ELECTRICAL	
E000	ELECTRICAL SYMBOLS AND ABBREVIATIONS
E001	ELECTRICAL SYMBOLS AND ABBREVIATIONS
ES001	ELECTRICAL SITE PLAN
EL201	FIRST FLOOR PLAN - LIGHTING
EC201	FIRST FLOOR PLAN - LIGHTING CONTROL
EP201	FIRST FLOOR PLAN - POWER
EP202	ROOF PLAN - POWER
EV201	FIRST FLOOR PLAN - LOW VOLTAGE
EP200	FIRST FLOOR PLAN - FIRE ALARM
E300	ENLARGED PLANS
E500	ONE-LINE DIAGRAM
E600	ELECTRICAL DETAILS
E601	ELECTRICAL DETAILS
E602	ELECTRICAL DETAILS
E700	ELECTRICAL SCHEDULES
E701	ELECTRICAL PANEL SCHEDULES - NORMAL
E702	ELECTRICAL PANEL SCHEDULES - GENERATOR
E703	ELECTRICAL PANEL SCHEDULES - ISOLATED POWER
E800	ENERGY CODE COMPLIANCE



615 South College Street, Suite 1600
Charlotte, NC 28202
T. 704.525.6350
www.littleonline.com

This drawing and the design shown are the property of Little Diversified Architectural Consulting. The reproduction, copying or other use of this drawing without their written consent is prohibited and any infringement will be subject to legal action.

© Little 2023



ISSUE FOR:
CONSTRUCTION DOCUMENTS

Revision Number	Revision Description	Revision Date

ISSUE: 09/15/23 DRAWN BY: Author
5/6/2024 11:24:04 AM

A/E # : 1721843900

Novant ASC Leland
SHEET NAME
GENERAL INFORMATION AND SHEET INDEX

SHEET NUMBER
G001

APPENDIX B BUILDING CODE SUMMARY FOR ALL COMMERCIAL PROJECTS (EXCEPT 1 AND 2-FAMILY DWELLINGS AND TOWNHOUSES)

Name of Project: Novant ASC Leland
Address: 9151 Ocean Highway E Leland, NC
Proposed Use: Business - Ambulatory Care Facility
Owner/Authorized Agent: Taylor Simms, Novant Health

CONTACT:

Table with 5 columns: DESIGNER, FIRM, NAME, LICENSE #, TELEPHONE #, E-MAIL. Lists various design firms and their contact information.

2018 NC BUILDING CODE:

- Construction Type: [] New Building [] Addition [] Renovation
[] 1st Time Interior Completion
[] Shell/Core - Contact the local inspection jurisdiction for possible additional procedures and requirements

2018 NC EXISTING BUILDING CODE:

- Alteration: [] Level I [] Level II [] Level III [] Change of Use
[] Historic Property

CONSTRUCTED: (date) CURRENT OCCUPANCY(S) (Ch.3):
RENOVATED: (date) PROPOSED OCCUPANCY(S) (Ch.3):

RISK CATEGORY (Table 1604.5):

BASIC BUILDING DATA
Construction Type: [] I-A [] II-A [] III-A [] IV [] V-A
[] I-B [] II-B [] III-B [] V-B

Sprinklers: [] No [] Partial [] Yes
Standpipes: [] No [] Yes
Fire District: [] No [] Yes
Special Inspections Required: [] No [] Yes

PERCENTAGE OF WALL OPENING CALCULATIONS

Table with 4 columns: FIRE SEPARATION DISTANCE (FT) FROM PROPERTY LINE, DEGREE OF OPENINGS PROTECTION (TABLE 705.8), ALI, ACTUAL SHOWN ON PLANS (%).

NOT APPLICABLE

LIFE SAFETY SYSTEM REQUIREMENTS

- Emergency Lighting: [] No [] Yes
Exit Signs: [] No [] Yes
Fire Alarm: [] No [] Yes
Smoke Detection Systems: [] No [] Yes [] Partial
Carbon Monoxide Detection: [] No [] Yes

LIFE SAFETY PLAN REQUIREMENTS

- Fire and/or smoke rated wall locations (Chapter 7)
Assumed and real property line locations (if not on the site plan)
Occupancy Use for each area as it relates to occupant load calculation (Table 1004.1.2)
Occupant loads for each area
Exit access travel distances (1017)
Common path of travel distances (1006.2.1 & 1006.3.2(1))
Dead end lengths (1020.4)
Clear exit widths for each exit door
Maximum calculated occupant load capacity each exit door can accommodate based on egress width (1005.3)
Actual occupant load for each exit door
A separate schematic plan indicating where fire rated floor/ceiling and/or roof structure is provided for purposes of occupancy separation
Location of doors with panic hardware (1010.1.10)
Location of doors with delayed egress locks and the amount of delay (1010.1.9.7)
Location of doors with electromagnetic egress locks (1010.1.9.9)
Location of doors equipped with hold-open devices
Location of emergency escape windows (1030)
The square footage of each fire area (202)
The square footage of each smoke compartment for Occupancy Classification I-2 (407.5)
Note any code exceptions or table notes that may have been utilized regarding the items above

ACCESSIBLE DWELLING UNITS

Table with 7 columns: TOTAL UNITS, ACCESSIBLE UNITS, TYPE A UNITS, TYPE B UNITS, TOTAL ACCESSIBLE UNITS.

NOT APPLICABLE

Gross Building Area Table

Table with 4 columns: FLOOR, EXISTING (SQ FT), NEW (SQ FT), SUB TOTAL. Shows area for LEVEL 01.

Primary Occupancy:

- Assembly (303) [] A-1 [] A-2 [] A-3 [] A-4 [] A-5
Business (304) []
Educational (305) []
Factory (306) [] F-1 Moderate [] F-2 Low
Hazardous (307) [] H-1 Detonate [] H-2 Deflagrate [] H-3 Combust [] H-4 Health [] H-5 HPM
Institutional (308) [] I-1 Condition [] I-2 [] I-3 Condition [] I-2 [] I-3 [] I-4 [] I-4

Accessory Occupancies (<= 10%)

- Assembly (303) [] A-1 [] A-2 [] A-3 [] A-4 [] A-5
Business (304) []
Educational (305) []
Factory (306) [] F-1 Moderate [] F-2 Low
Hazardous (307) [] H-1 Detonate [] H-2 Deflagrate [] H-3 Combust [] H-4 Health [] H-5 HPM
Institutional (308) [] I-1 Condition [] I-2 [] I-3 Condition [] I-2 [] I-3 [] I-4 [] I-4
Mercantile (309) []
Residential (310) [] R-1 [] R-2 [] R-3 [] R-4
Storage (311) [] S-1 Moderate [] S-2 Low [] High Piled
[] Parking Garage [] Open [] Enclosed [] Repair Garage
Utility and Miscellaneous (312) []

Incidental Uses: (Table 509)

- [] Furnace room where any piece of equipment is over 400,000 Btu per hour input
[] Rooms with boilers where the largest piece of equipment is over 15 psi and 10 horsepower
[] Refrigerant machine room
[] Hydrogen cutoff rooms, not classified as Group H

ACCESSIBLE PARKING

Table with 4 columns: LOT OR PARKING AREA, TOTAL # OF PARKING SPACES REQUIRED, # OF ACCESSIBLE SPACES PROVIDED, TOTAL # ACCESSIBLE PROVIDED.

PLUMBING FIXTURE REQUIREMENTS

Table with 7 columns: USE, WATERCLOSETS, URINALS, LAVATORIES, SHOWERS/TUBS, DRINKING FOUNTAINS, ACCESSIBLE.

SPECIAL APPROVALS

Special approval: (Local Jurisdiction, Department of Insurance, OSC, DPI, DHHS, ICC, etc., describe below)
DHSR

ENERGY REQUIREMENTS:

The following data shall be considered minimum and any special attributes required to meet the energy code shall also be provided. Each Designer shall furnish the required portions of the project information for the plan data sheet. If performance method, state the annual energy cost for the standard reference design vs annual energy cost for the proposed design.
Existing building envelope complies with code: [] No [] Yes
Exempt Building: [] No [] Yes
Climate Zone: [] 3A [] 4A [] 5A
Method of Compliance: Energy Code [] Performance [] Prescriptive
ASHRAE 90.1 [] Performance [] Prescriptive

THERMAL ENVELOPE (Prescriptive method only)

Roof/ceiling Assembly (each assembly)
Description of assembly:
U-Value of total assembly:
R-Value of insulation:
Skylights in each assembly:
U-Value of skylight:
Total square footage of skylights in each assembly:

Incidental Uses: (Table 509) (Cont'd.)

- [] Incinerator rooms
[] Paint shops, not classified as Group H, located in occupancies other than Group F
[] Laboratories and vocational shops, not classified as Group H, located in a Group E or I-2 occupancy
[] Laundry rooms over 100 square feet
[] Group I-3 cells equipped with padded surfaces
[] Group I-2 waste and linen collection rooms
[] Waste and linen collection rooms over 100 square feet
[] Stationary storage battery systems having a liquid electrolyte capacity of more than 50 gallons, or a lithium ion capacity of 1,000 pounds used for facility standby power, emergency power or uninterrupted power supplies
[] Rooms containing fire pumps
[] Group I-2 storage rooms over 100 square feet
[] Group I-2 commercial kitchens
[] Group I-2 laundries equal to or less than 100 square feet
[] Group I-2 rooms or spaces that contain fuel-fired heating equipment

Special Uses: [] 402 [] 403 [] 404 [] 405 [] 406 [] 407 [] 408 [] 409 [] 410 [] 411 [] 412
[] 413 [] 414 [] 415 [] 416 [] 417 [] 418 [] 419 [] 420 [] 421 [] 422 [] 423 [] 424 [] 425
[] 426 [] 427
Special Provisions: [] 509.2 [] 509.3 [] 509.4 [] 509.5 [] 509.6 [] 509.7 [] 509.8 [] 509.9
Mixed Occupancy: [] No [] Yes Separation: Hr. Exception:

Non-Separated Use (508.3)
The required type of construction for the building shall be determined by applying the height and area limitations for each of the applicable occupancies to the entire building. The most restrictive type of construction, so determined, shall apply to the entire building.
Separated Use (508.4)
See below for area calculations for each story, the area of the occupancy shall be such that the sum of the ratios of the actual floor area of each use divided by the allowable floor area for each use shall not exceed 1.

Actual Area of Occupancy A + Actual Area of Occupancy B / Allowable Area of Occupancy A + Allowable Area of Occupancy B <= 1

Table with 5 columns: STORY NO., DESCRIPTION AND USE, BLDG AREA PER STORY (ACTUAL), TABLE 506.2 AREA, AREA FOR FRONTAGE INCREASE, ALLOWABLE AREA PER STORY OR UNLIMITED.

- *Frontage area increases from Section 506.3 are computed thus:
a. Perimeter which fronts a public way or open space having 20 feet minimum width = 528'-8" (F)
b. Total Building Perimeter = 528'-8" (P)
c. Ratio (F/P) = 1.0 (F/P)
d. W = Minimum width of public way = 20' (W)
e. Percent of frontage increase If = 100 [(F/P) - 0.25] x W/30 = 50 (%)
*Unlimited area applicable under conditions of Section 507.
*Maximum Building Area = total number of stories in the building x D (maximum 3 stories) (506.2)
*The maximum area of open parking garages must comply with Table 406.5.4.
*Frontage increase is based on the unsprinklered area value in Table 506.2.

ALLOWABLE HEIGHT

Table with 4 columns: BUILDING HEIGHT IN FEET (Table 504.3), 75', 31', BUILDING HEIGHT IN STORIES (Table 504.4), 3, 1.

*Provide code reference if the "Shown on Plans" quantity is not based on Table 504.3 or 504.4.
*The maximum height of air traffic control towers must comply with Table 412.3.1.
*The maximum height of open parking garages must comply with Table 406.5.4.

ENERGY SUMMARY (cont'd)

Exterior Walls (each assembly)
Description of assembly:
U-Value of total assembly:
R-Value of insulation:
Openings (windows or doors with glazing)
U-Value of assembly:
Solar heat gain coefficient:
Projection factor:
Door R-Values:
Walls below grade (each assembly)
Description of assembly:
U-Value of total assembly:
R-Value of insulation:
Floors over unconditioned space (each assembly)
Description of assembly:
U-Value of total assembly:
R-Value of insulation:
Floors slab on grade
Description of assembly:
U-Value of total assembly:
R-Value of insulation:
Horizontal/vertical requirement:
Slab heated:

STRUCTURAL DESIGN

DESIGN LOADS: SEE STRUCTURAL DRAWINGS
Importance Factors: Snow (Is), Seismic (Ie)
Live Loads: Roof, Mezzanine, Floor
Ground Snow Load: psf
Wind Load: Ultimate Wind Speed (mph) (ASCE-7) Exposure Category
SEISMIC DESIGN CATEGORY [] A [] B [] C [] D
Provide the following Seismic Design Parameters:
Risk Category (Table 1604.5) [] I [] II [] III [] IV
Spectral Response Acceleration Ss, S1
Site Classification (ASCE 7) [] A [] B [] C [] D [] E [] F
Data Source: [] Field Test [] Presumptive [] Historical Data
Basic structural system [] Bearing Wall [] Dual w/Intermediate Moment Frame [] Building Frame [] Inverted Pendulum [] Moment Frame [] Equivalent Lateral Force [] Simplified [] Model
Analysis Procedure [] Yes [] No
Architectural, Mechanical, Components anchored? [] Yes [] No
LATERAL DESIGN CONTROL: [] Earthquake [] Wind
SOIL BEARING CAPACITIES:
Field Test (provide copy of test report) psf
Presumptive Bearing capacity psf
Pile size, type, and capacity

FIRE PROTECTION REQUIREMENTS

Table with 7 columns: BUILDING ELEMENT, FIRE SEPARATION DISTANCE (FEET), RATING (REQD, PROVIDED (W/ REDUCTION)), DETAIL # AND SHEET #, DESIGN # FOR RATED ASSEMBLY, SHEET # FOR RATED PENETRATION, SHEET # FOR RATED JOINTS.

* Indicate section number permitting reduction

MECHANICAL SUMMARY

MECHANICAL SYSTEMS, SERVICE SYSTEMS AND EQUIPMENT
Thermal Zone
winter dry bulb
summer dry bulb
Interior design conditions
winter dry bulb
summer dry bulb
relative humidity
Building heating load
Building cooling load
Mechanical Spacing Conditioning System
Unitary
description of unit:
heating efficiency:
cooling efficiency:
size category of unit:
Boiler
Size category, if oversized, state reason:
Chiller
Size category, if oversized, state reason:
List equipment efficiencies

ELECTRICAL SUMMARY

ELECTRICAL SYSTEM AND EQUIPMENT
Method of Compliance: Energy Code [] Performance [] Prescriptive
ASHRAE 90.1 [] Performance [] Prescriptive
Lighting schedule (each fixture type)
lamp type required in fixture
number of lamps in fixture
ballast type used in the fixture
number of ballasts in fixture
total wattage per fixture
total interior wattage specified vs. allowed (whole building or space by space)
total exterior wattage specified vs. allowed
Additional Efficiency Package Options (When using the 2018 NCECC; not required for ASHRAE 90.1)
[] C406.2 More Efficient HVAC Equipment Performance
[] C406.3 Reduced Lighting Power Density
[] C406.4 Enhanced Digital Lighting Controls
[] C406.5 On-site Renewable Energy
[] C406.6 Dedicated Outdoor Air System
[] C407.7 Reduced Energy Use in Service Water Heating



615 South College Street, Suite 1600
Charlotte, NC 28202
T: 704.525.6350
www.littleonline.com

This drawing and the design shown are the property of Little Diversified Architectural Consulting. The reproduction, copying or other use of this drawing without their written consent is prohibited and any infringement will be subject to legal action.



ISSUE FOR: CONSTRUCTION DOCUMENTS

Table with 3 columns: Revision Number, Revision Description, Revision Date.

ISSUE: 09/15/23 DRAWN BY: Author
5/6/2024 11:24:05 AM

A/E #: 1721843900

Novant ASC Leland
SHEET NAME
APPENDIX B

SHEET NUMBER
G002

COMcheck Software Version 4.1.5.5
Envelope Compliance Certificate

Project Information
 Energy Code: 2015 IECC
 Project Title: Novant Leland ASC
 Location: Leland, North Carolina
 Climate Zone: 3a
 Project Type: New Construction
 Vertical Glazing / Wall Area: 7%

Construction Site: 9151 Ocean Highway East, Leland, NC 29451
 Owner/Agent: Taylor Simms, Novant Health, 2131 S 17th St, Wilmington, NC 28401, 910-616-8965, taylor.simms@novanthealth.org
 Designer/Contractor: William Mumford Little, 615 S College Street, Charlotte, NC 28202, 704-561-7572, william.mumford@littleteonline.com

Additional Efficiency Package(s)
 Credits: 1.0 Required, 1.0 Proposed
 Enhanced Interior Lighting Controls, 1.0 credit

Building Area	Floor Area
1-Health Care-Clinic - Nonresidential	16647

Envelope Assemblies

Assembly	Gross Area or Perimeter	Cavity R-Value	Cont. R-Value	Proposed U-Factor	Budget U-Factor
Roof 1: Insulation Entirely Above Deck; High Albedo Roof Required; 3-Year-Aged Solar Reflectance Index = 64.00 (q), [Bldg. Use 1 - Health Care-Clinic]	16647	---	25.5	0.038	0.039
Floor 1: Slab-On-Grade Unheated, [Bldg. Use 1 - Health Care-Clinic] (c)	536	---	---	0.730	0.730
NORTH					
Exterior Wall - Tit Up Concrete: Solid Concrete 7" Thickness, Normal Density, Furring: Metal, [Bldg. Use 1 - Health Care-Clinic]	1665	0.0	8.7	0.089	0.123
Window 4: Metal Frame with Thermal Break/Fixed, Perf. Specs.: Product ID Guardian SNR35, SHGC 0.17, [Bldg. Use 1 - Health Care-Clinic] (b)	16	---	---	0.290	0.460
Exterior Wall - Stone Veneer: Steel-Framed, 16" o.c., [Bldg. Use 1 - Health Care-Clinic]	449	18.0	23.0	0.031	0.064
Window 1: Metal Frame with Thermal Break/Fixed, Perf. Specs.: Product ID Guardian SNR35, SHGC 0.17, [Bldg. Use 1 - Health Care-Clinic] (b)	280	---	---	0.290	0.460
Exterior Wall - Metal Panel: Steel-Framed, 16" o.c., [Bldg. Use 1 - Health Care-Clinic]	150	18.0	8.7	0.056	0.064
EAST					
Exterior Wall - Tit Up Concrete: Solid Concrete 7" Thickness, Normal Density, Furring: Metal, [Bldg. Use 1 - Health Care-Clinic]	1942	0.0	8.7	0.089	0.123
Window 3: Metal Frame with Thermal Break/Fixed, Perf. Specs.: Product ID Guardian SNR35, SHGC 0.17, [Bldg. Use 1 - Health Care-Clinic] (b)	112	---	---	0.290	0.460

Project Title: Novant Leland ASC
 Data filename: C:\Users\william.mumford\Documents\COMcheck\Novant Leland ASC.cck
 Report date: 09/14/23
 Page 1 of 10

Assembly	Gross Area or Perimeter	Cavity R-Value	Cont. R-Value	Proposed U-Factor	Budget U-Factor
Exterior Wall - Stone Veneer: Steel-Framed, 16" o.c., [Bldg. Use 1 - Health Care-Clinic]	529	0.0	23.0	0.039	0.064
Window 2: Metal Frame with Thermal Break/Fixed, Perf. Specs.: Product ID Guardian SNR35, SHGC 0.17, [Bldg. Use 1 - Health Care-Clinic] (b)	390	---	---	0.290	0.460
Exterior Wall - Metal Panel: Steel-Framed, 16" o.c., [Bldg. Use 1 - Health Care-Clinic]	225	18.0	8.7	0.056	0.064
SOUTH					
Exterior Wall - Tit Up Concrete: Solid Concrete 7" Thickness, Normal Density, Furring: Metal, [Bldg. Use 1 - Health Care-Clinic]	2388	0.0	8.7	0.089	0.123
Exterior Wall - Stone Veneer: Steel-Framed, 16" o.c., [Bldg. Use 1 - Health Care-Clinic]	613	18.0	23.0	0.031	0.064
WEST					
Exterior Wall - Tit Up Concrete: Solid Concrete 7" Thickness, Normal Density, Furring: Metal, [Bldg. Use 1 - Health Care-Clinic]	2781	0.0	8.7	0.089	0.123
Exterior Wall - Stone Veneer: Steel-Framed, 16" o.c., [Bldg. Use 1 - Health Care-Clinic]	564	18.0	23.0	0.031	0.064

- (a) Budget U-factors are used for software baseline calculations ONLY, and are not code requirements.
- (b) Fenestration product performance must be certified in accordance with NFRC and requires supporting documentation.
- (c) Slab-On-Grade proposed and budget U-factors shown in table are F-factors.
- (d) High albedo roof requirement options: 1) 3-year aged solar reflectance >= 0.55 thermal emittance >= 0.75, 2) 3-year aged solar reflectance index >= 64.0, 3) Initial year aged solar reflectance >= 0.70 thermal emittance >= 0.75, 4) Initial year aged solar reflectance index >= 82.0.

Envelope PASSES: Design 19% better than code

Envelope Compliance Statement
 Compliance Statement: The proposed envelope design represented in this document is consistent with the building plans, specifications, and other calculations submitted with this permit application. The proposed envelope systems have been designed to meet the 2015 IECC requirements in COMcheck Version 4.1.5.5 and to comply with any applicable mandatory requirements listed in the Inspection Checklist.

William Mumford, Project Architect
 Name - Title: _____ Signature: _____ Date: 9/14/23

Project Title: Novant Leland ASC
 Data filename: C:\Users\william.mumford\Documents\COMcheck\Novant Leland ASC.cck
 Report date: 09/14/23
 Page 2 of 10



615 South College Street, Suite 1600
 Charlotte, NC 28202
 T: 704.525.6350
 www.littleonline.com

This drawing and the design shown are the property of Little Diversified Architectural Consulting. The reproduction, copying or other use of this drawing without their written consent is prohibited and any infringement will be subject to legal action.



ISSUE FOR:
 CONSTRUCTION DOCUMENTS

REVISIONS:

Revision Number	Revision Description	Revision Date

ISSUE: 09/15/23
 5/6/2024 11:24:06 AM
 DRAWN BY: Author

A/E #: 1721843900

Novant ASC Leland

SHEET NAME
ENERGY SUMMARY

SHEET NUMBER
G003

CONSTRUCTION DOCUMENTS

Novant ASC Leland

5/6/2024 11:24:06 AM

1 2 3 4 5

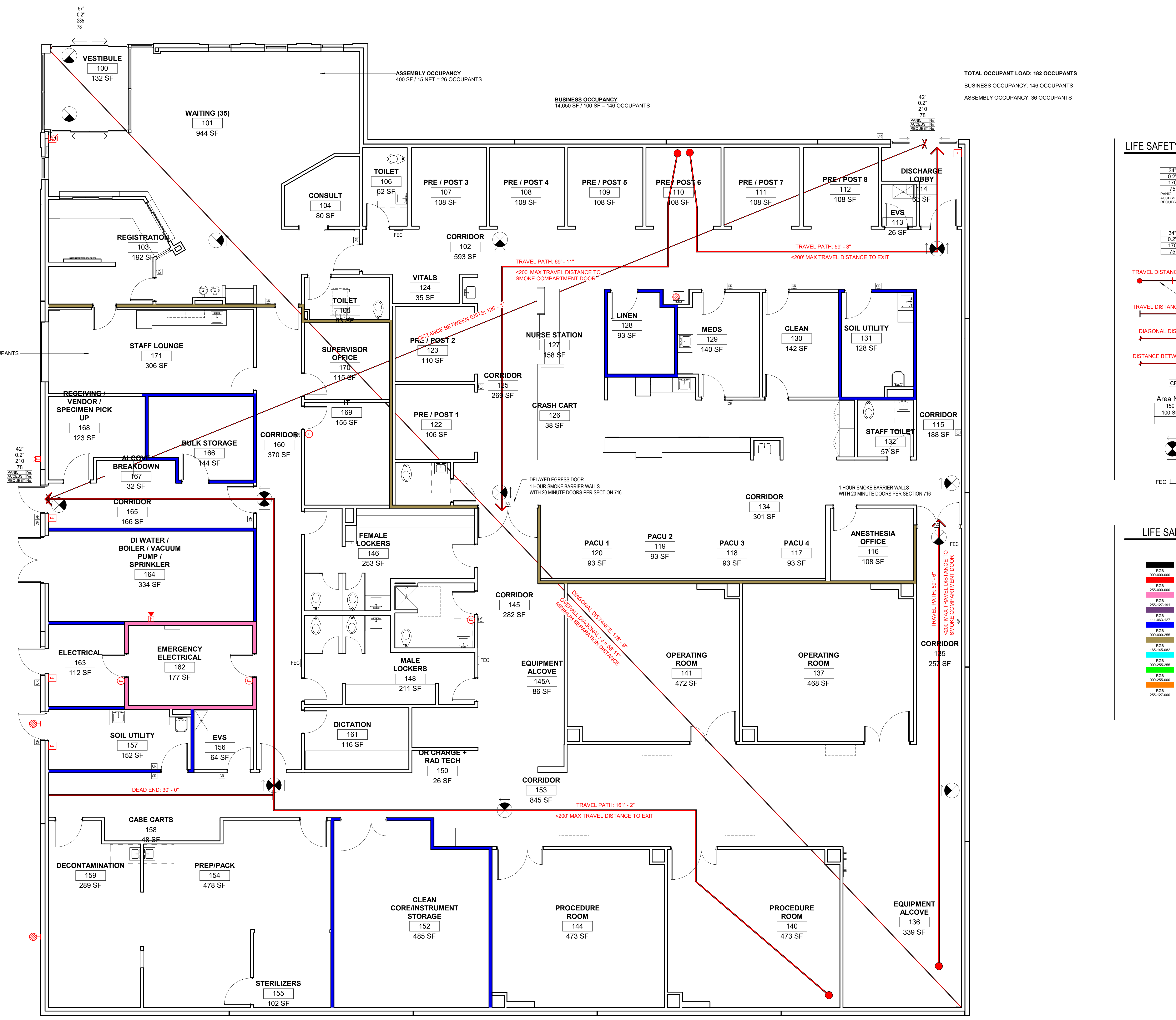

TOTAL OCCUPANT LOAD: 182 OCCUPANTS
 BUSINESS OCCUPANCY: 146 OCCUPANTS
 ASSEMBLY OCCUPANCY: 36 OCCUPANTS

ASSEMBLY OCCUPANCY
 150 SF / 15 NET = 10 OCCUPANTS

ASSEMBLY OCCUPANCY
 400 SF / 15 NET = 26 OCCUPANTS

BUSINESS OCCUPANCY
 14,650 SF / 100 SF = 146 OCCUPANTS

LIFE SAFETY SYMBOLS

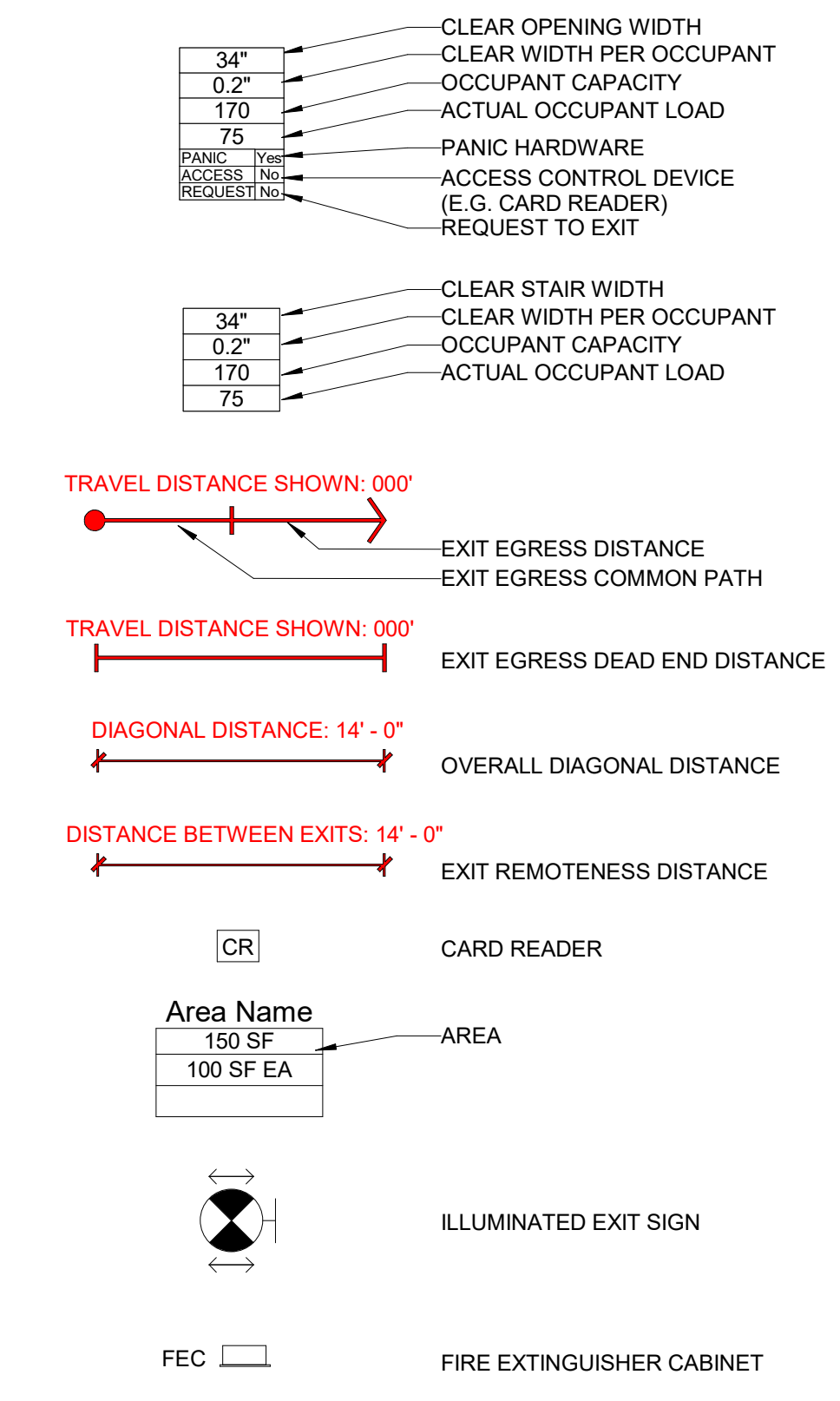

LIFE SAFETY PARTITION LEGEND



This drawing and the design shown are the property of Little Diversified Architectural Consulting. The reproduction, copying or other use of this drawing without their written consent is prohibited and any infringement will be subject to legal action.
 © Little 2023



ISSUE FOR:
 CONSTRUCTION DOCUMENTS

REVISIONS:

Revision Number	Revision Description	Revision Date

ISSUE: 09/15/23 DRAWN BY: Author
 5/6/2024 11:24:20 AM
 A/E #: 1721843900

Novant ASC Leland

SHEET NAME
 LIFE SAFETY PLAN - LEVEL 01

SHEET NUMBER
G010

A1 LEVEL 01 - LIFE SAFETY PLAN
 3/16" = 1'-0"

CONSTRUCTION DOCUMENTS

Novant ASC Leland

5/6/2024 11:24:20 AM

LIMITING HEIGHTS - STEEL STUD

Table with columns: WALL HEIGHT, DEFLECTION LIMIT OF L/240, DEFLECTION LIMIT OF L/360. Rows include heights <10', <12', <14', <16', <18', <20'.

NOTES: 1. DESIGN LATERAL LOAD OF 5 PSF. AND NO VERTICAL LOAD (NON-LOAD-BEARING). 2. DEFLECTION LIMIT OF L/360 SHALL BE USED FOR BRITTLE WALL FINISHES...

MEMBER WEB DEPTH (6" = 600 x 1/100"), FLANGE WIDTH (1-5/8" = 1.625" = 162 x 1/100"), MIL THICKNESS (1/32" = 34 MILS., 1 MIL = 1/1000").

PARTITION TAG

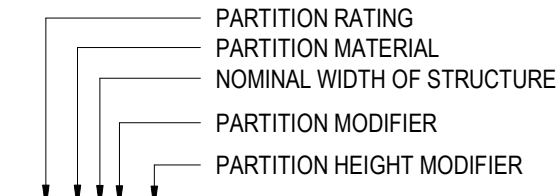

PARTITION RATING: 0-xxx NON-RATED, 1-xxx SMOKE BARRIER, 1-xxx 1-HOUR RATED, 2-xxx 2-HOUR RATED, 2S-xxx 2-HOUR SMOKE BARRIER, 3-xxx 3-HOUR RATED.

NOMINAL WIDTH OF STRUCTURE: (SEE PARTITION STRUCTURE KEY) PARTITION MODIFIER: A SOUND ATTENUATION BATT, FP FINISHED PANEL (REFER TO FINISHES), L LEAD SHEILDING, RF RF SHEILDING.

PARTITION CONSTRUCTION: xFxx FURRING, xSxx 3/16" METAL STUD, xSxx SHAFT, xMxx MASONRY, xWxx GYP 1/2" O.D. STUD.

NON STRUCTURAL METAL FRAMING CONCRETE MASONRY UNIT (CMU): xG1x 1-5/8" METAL STUD, xG2x 2-1/2" METAL STUD, xG3x 3-5/8" METAL STUD, xG4x 4" METAL STUD, xG6x 6" METAL STUD, xG8x 8" METAL STUD.

METAL FURRING CHANNELS: xF0x 1/2" FURRING CHANNEL, xF1x 7/8" FURRING CHANNEL, xF2x 1-1/2" FURRING CHANNEL, xF3x 3/8" METAL STUD.

NON STRUCTURAL SHAFT FRAMING: xS2x 2-1/2" C.H. STUD W/ 1" GYP SHAFT LINER, xS4x 4" C.H. STUD W/ 1" GYP SHAFT LINER, xS6x 6" C.H. STUD W/ 1" GYP SHAFT LINER.

GENERAL NOTES - PARTITIONS

- 1. FIRE AND SMOKE-RATED PARTITION ASSEMBLIES CONTINUE TO STRUCTURE ABOVE (HEAD CONDITION 'A') UNLESS NOTED OTHERWISE... 2. PROVIDE ACOUSTICAL CAULKING AROUND ALL PERIMETERS EDGES AND PENETRATIONS AT SOUND-INSULATED WALLS... 3. WHERE ADJACENT PARTITION TYPES ARE OF DIFFERENT OVERALL THICKNESS, ALIGN FINISHES ON VISIBLE SIDE... 4. PARTITION TYPES AROUND ROOMS AND SPACES SHALL BE CONTINUOUS AROUND THE ENTIRE SPACE... 5. FIRE SAFE ALL PENETRATIONS THROUGH FIRE RATED WALLS TO THE LEVEL OF PROTECTION REQUIRED BY THE WALL... 6. REFER TO THE FINISH SCHEDULE AND/OR FLOOR PLANS FOR LOCATION OF FINISH MATERIALS... 7. WET WALLS IN TOILET ROOMS TO RECEIVE CERAMIC TILE SHALL USE MOISTURE-RESISTANT FIBERGLASS-MAT GYPSUM BOARD... 8. BRACE ALL CHASE WALLS FROM STUD TO STUD AT 4" OC MIN. VERTICAL AND PER MANUFACTURER'S RECOMMENDATION UNLESS NOTED OTHERWISE... 9. PROVIDE STEEL STUD GAUGES AND/OR DIAGONAL BRACING AT TOPS OF WALLS PER MANUFACTURER'S RECOMMENDATIONS... 10. ALL UL-RATED WALL ASSEMBLIES SHALL BE IDENTIFIED W/ STENCILING ABOVE THE FINISHED CEILING ON BOTH FACES... 11. ALL MATERIALS USED IN RATED ASSEMBLIES SHALL CONFORM TO REFERENCED STANDARDS... 12. USE MOISTURE- AND MOLD-RESISTANT GWB ON INTERIOR SIDE OF MECHANICAL ROOM WALLS... 13. PROVIDE GWB CONTROL JOINTS PER DETAIL X/A010 UNLESS RECOMMENDED OTHERWISE BY MANUFACTURER.



615 South College Street, Suite 1600 Charlotte, NC 28202 T: 704.525.6350 www.littleonline.com

This drawing and the design shown are the property of Little Diversified Architectural Consulting. The reproduction, copying or other use of this drawing without their written consent is prohibited and any infringement will be subject to legal action.

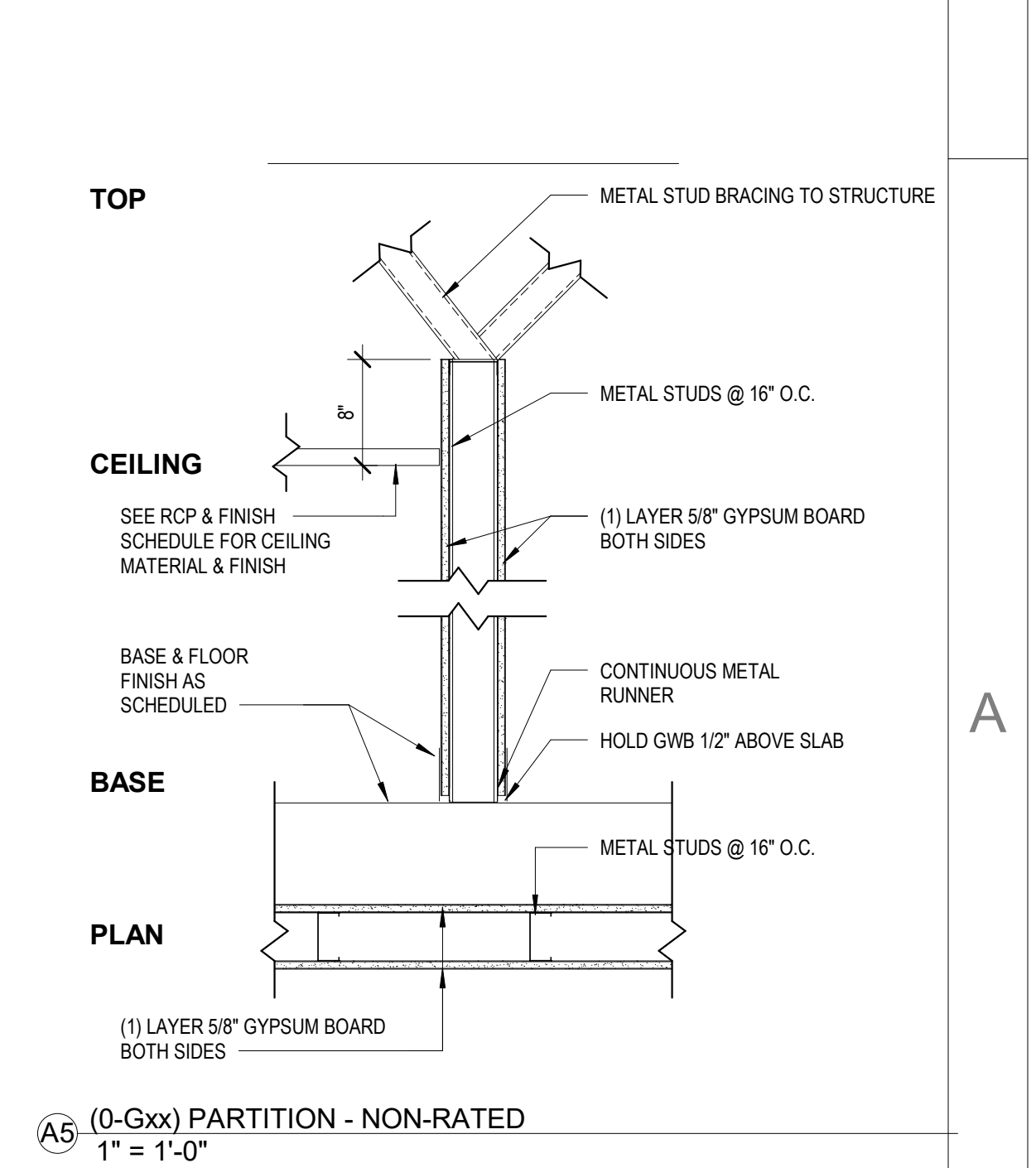
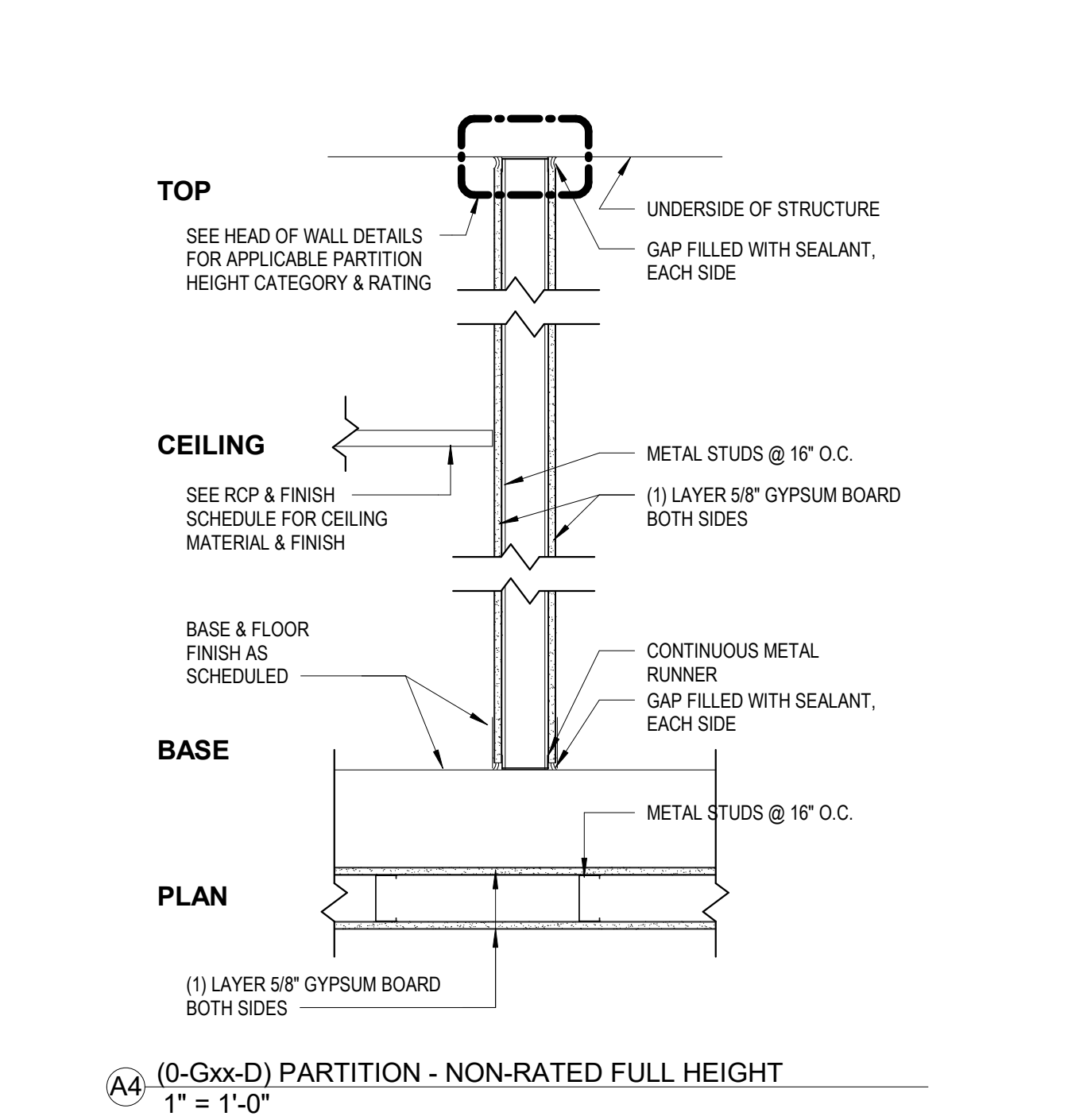
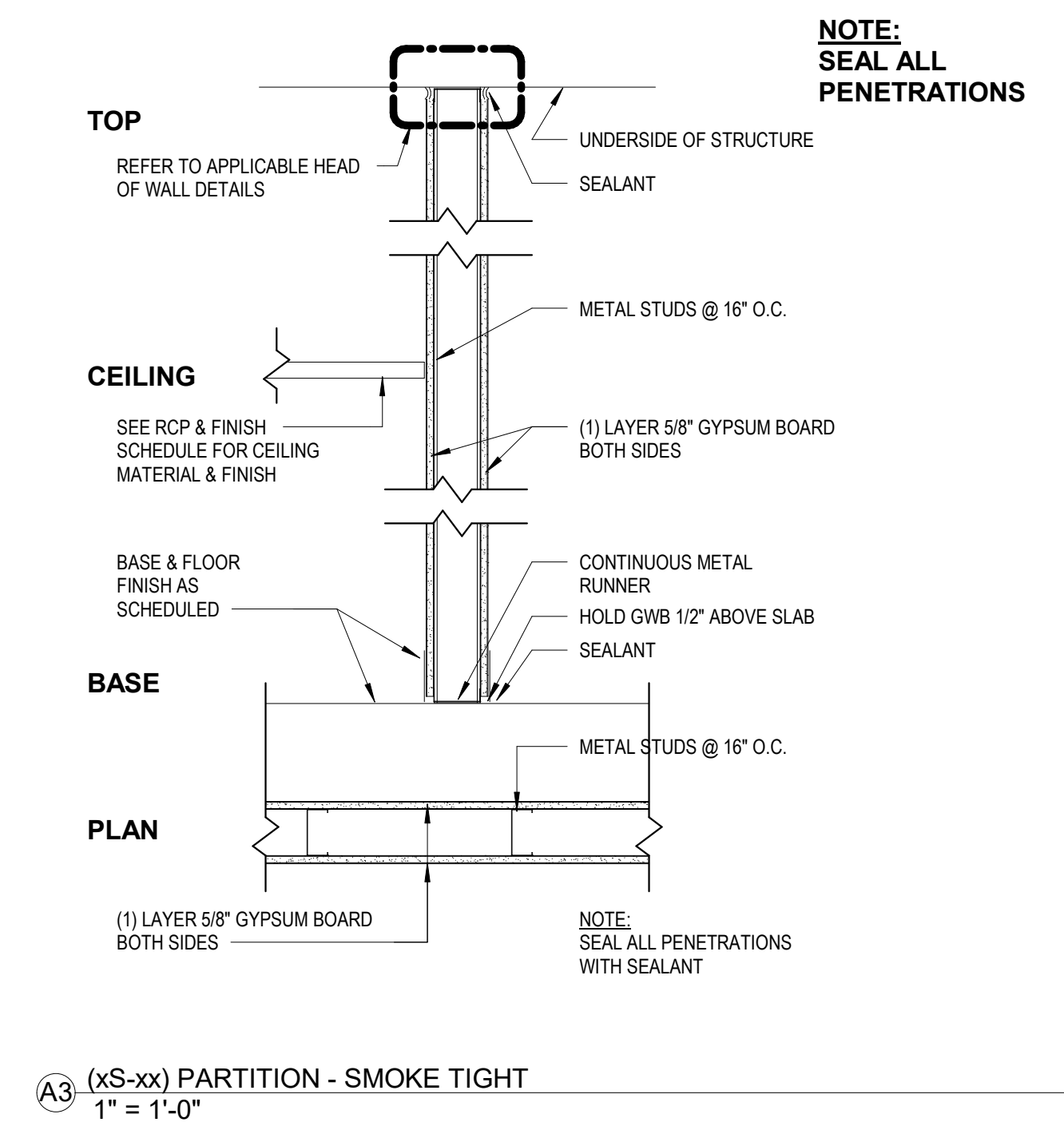
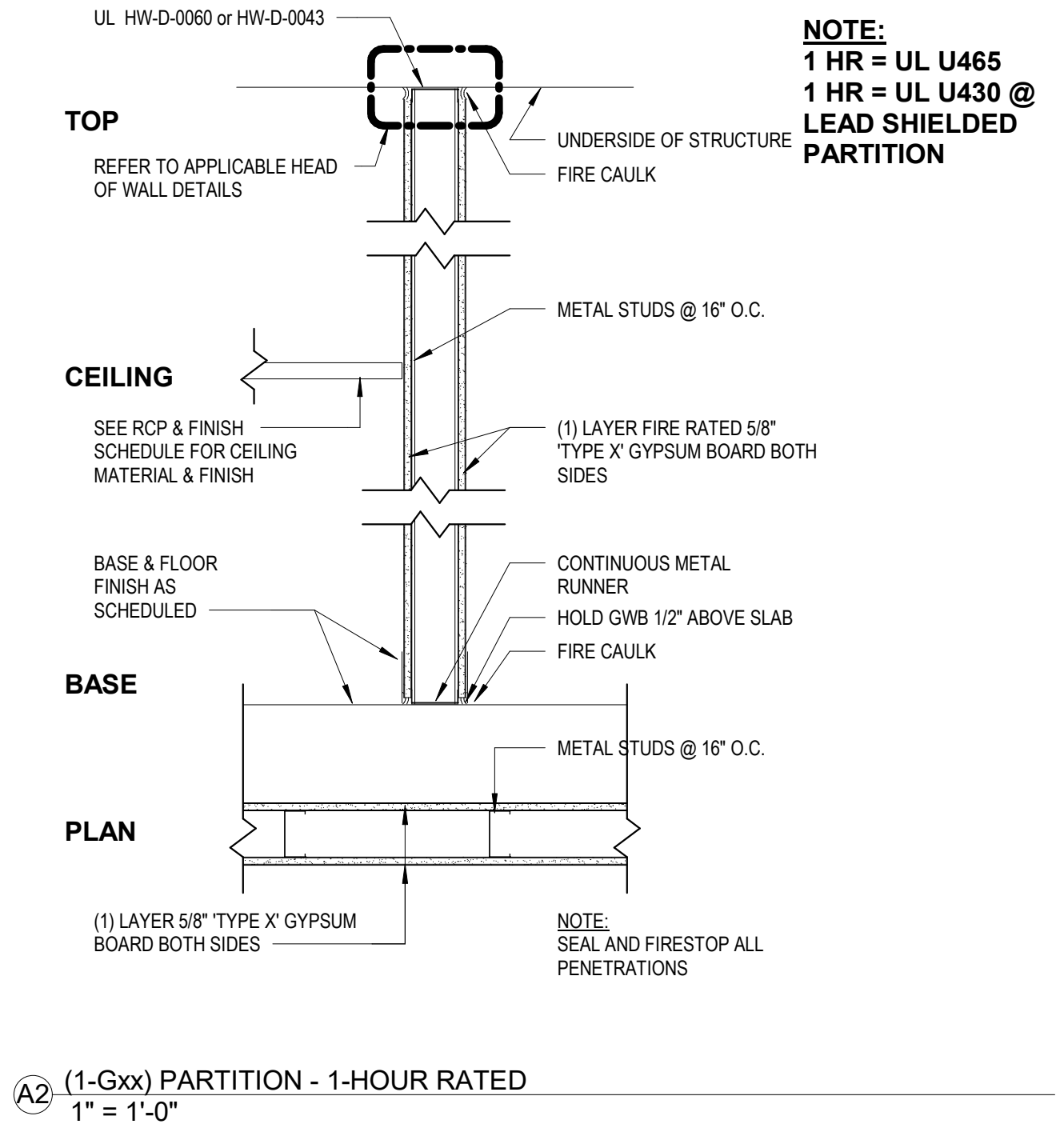
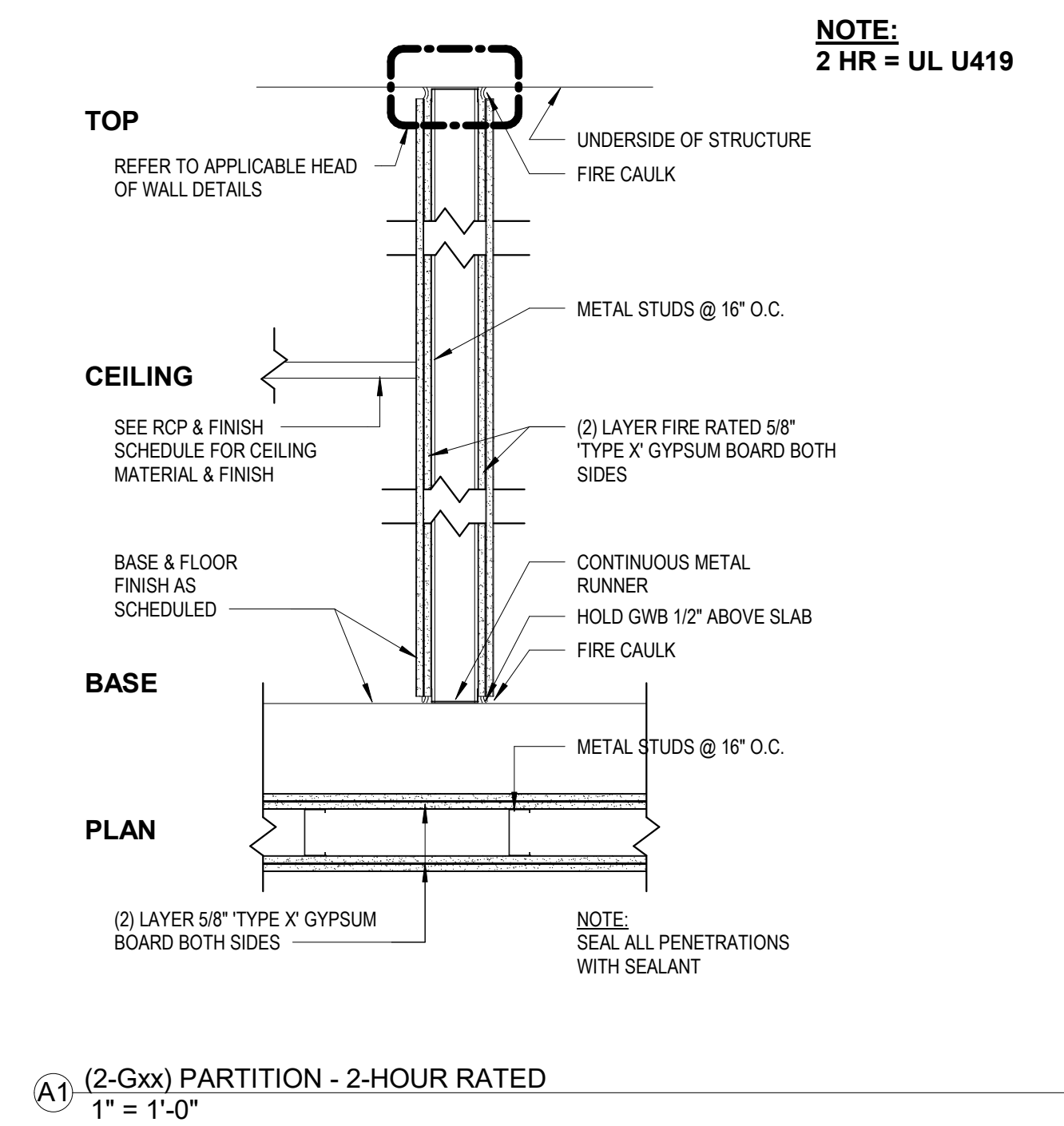
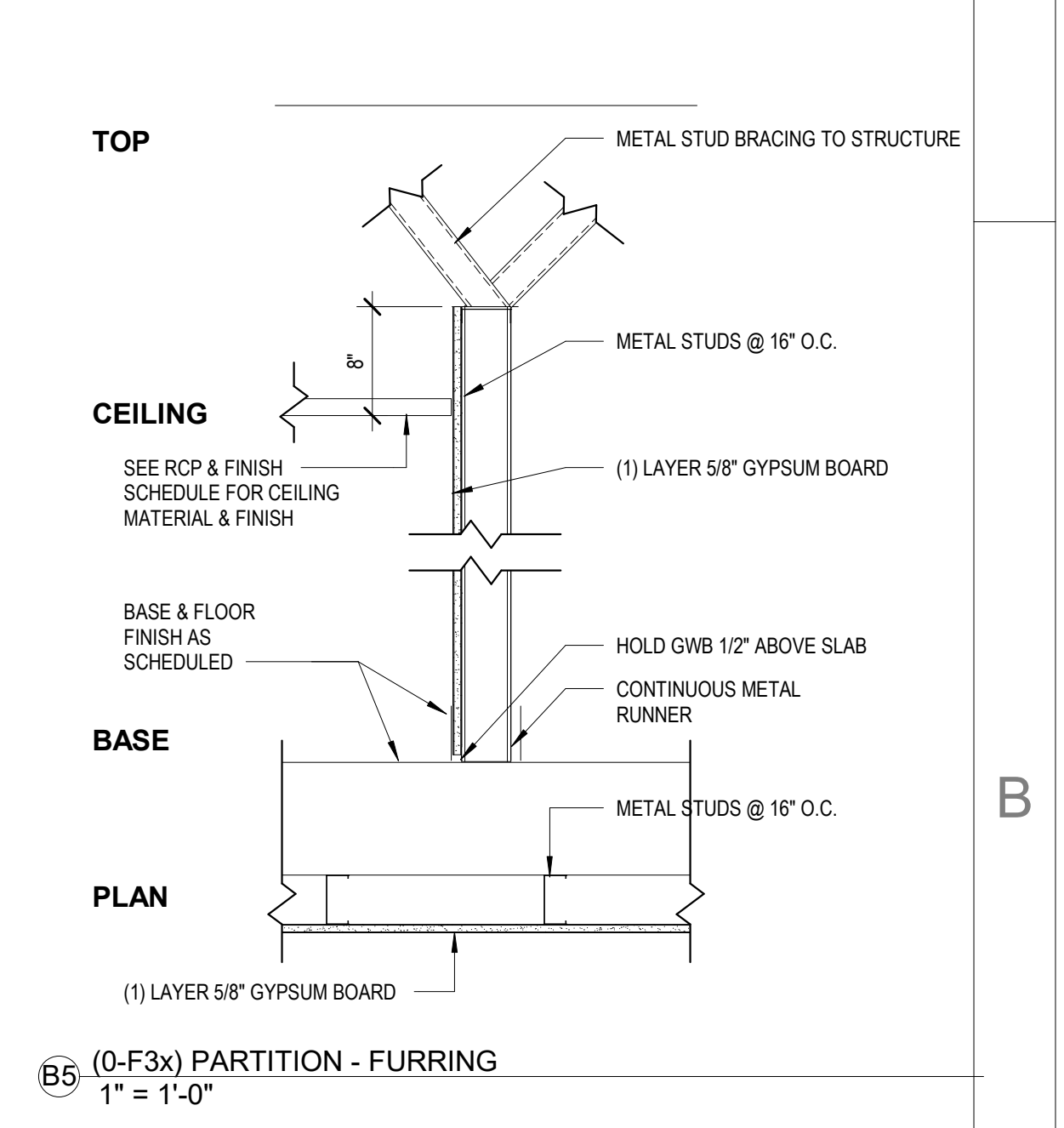
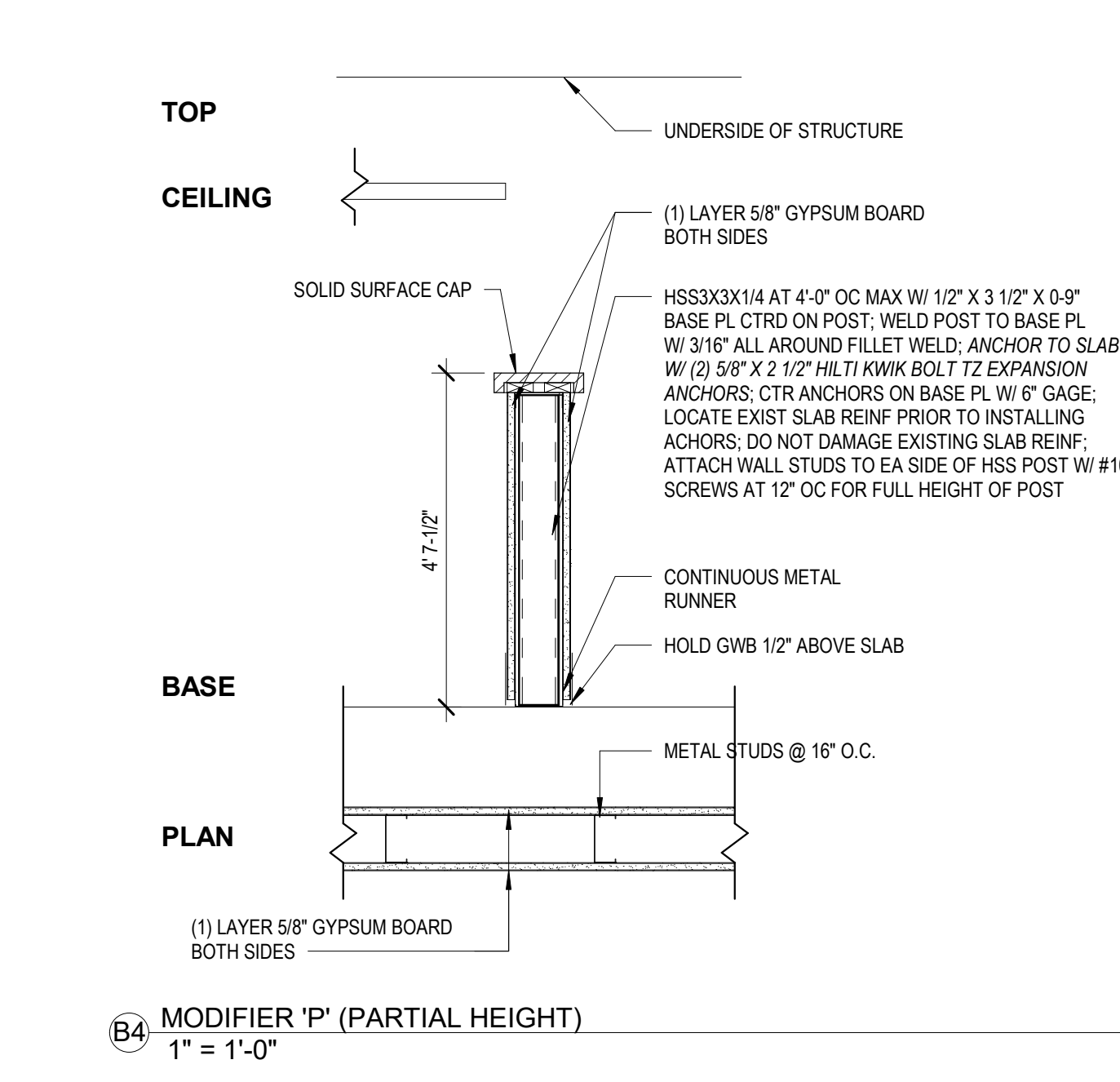
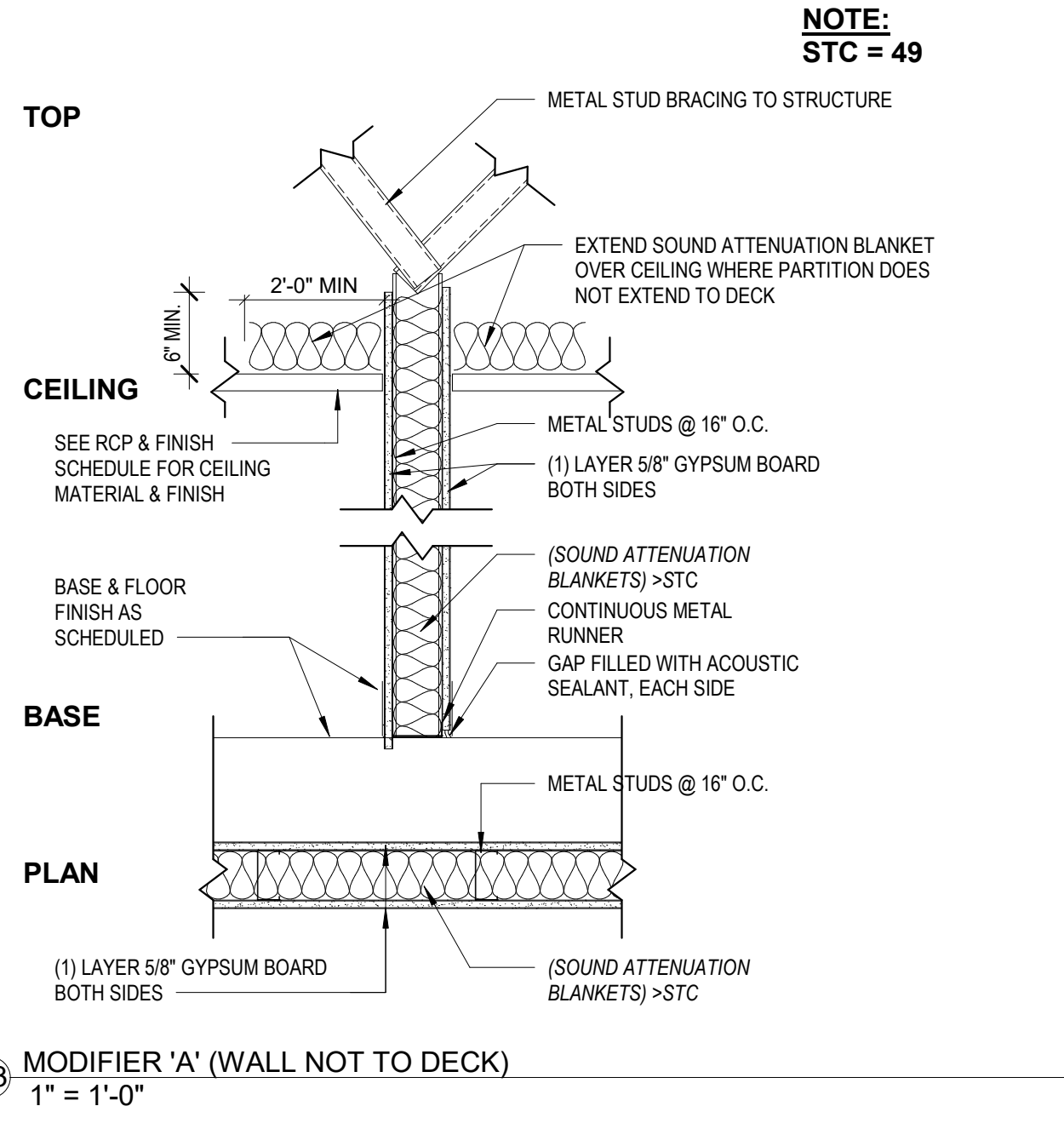

REVISIONS table with columns: Revision Number, Revision Description, Revision Date.

ISSUE: 09/15/23 DRAWN BY: Author 5/6/2024 11:22:03 AM A/E #: 1721843900

Novant ASC Leland SHEET NAME INTERIOR PARTITION TYPES

SHEET NUMBER A001



GENERAL NOTES - FLOOR PLAN

1. WORK NOTED "BY OTHERS" OR "NIC" SHALL BE PROVIDED BY OWNER OR UNDER SEPARATE CONTRACT.
2. SEE SHEET **A400** FOR PARTITION TYPES.
3. SEE SHEET **A900** FOR DOOR TYPES AND DETAILS.
4. PROVIDE CONTROL JOINTS ON GYP. BD. ASSEMBLIES PER SPECIFICATIONS AND WHERE SHOWN.
5. EXTEND WALLS TO DECK ABOVE STOREFRONT SYSTEMS AND GLASS WALL PARTITIONS.
6. REVIEW DOCUMENTS AND VERIFY DIMENSIONS AND FIELD CONDITIONS WHEN APPLICABLE. CONFIRM THAT WORK IS BUILDABLE AS SHOWN. ANY CONFLICTS OR OMISSIONS SHALL BE IMMEDIATELY REPORTED TO THE ARCHITECT FOR CLARIFICATION PRIOR TO THE PERFORMANCE OF WORK IN QUESTION.
7. COORDINATE AND PROVIDE METAL OR RATED SOLID WOOD BLOCKING (FIRE TREATED) IN PARTITIONS AND CEILINGS FOR MILLWORK, WALL AND CEILING ATTACHED ITEMS AS SPECIFIED. DO NOT SCALE DRAWINGS. WRITTEN DIMENSIONS GOVERN.
8. ALL PARTITION LOCATIONS, DIMENSIONS AND TYPES, DOOR AND WINDOW LOCATIONS SHALL BE AS SHOWN ON PARTITION PLAN. IN CASE OF CONFLICT, NOTIFY ARCHITECT.
9. COORDINATE WITH TENANT AND OWNER, THE SCHEDULE FOR TELEPHONE, DATA, SECURITY AND AUDIO VISUAL INSTALLATIONS.
10. PARTITIONS AT BUILDING PERIMETER SHALL BE CENTERED ON CENTER LINE OF COLUMN OR WINDOW MULLION, UNLESS OTHERWISE NOTED.
11. PROVIDE PARTITION TYPE WITH THE HIGHEST UL AND/OR ACOUSTICAL PERFORMANCE RATING WHERE MORE THAN ONE PARTITION TYPE IS INDICATED.
12. OFFSET ELECTRICAL AND TELEPHONE OUTLETS 16" MINIMUM IN SEPARATE STUD WALL CAVITIES IN ACOUSTIC OR FIRE RATED PARTITIONS.
13. ALL PARTITIONS TO BE 0-G3 UNLESS OTHERWISE NOTED.

KEYNOTES - FLOOR PLAN

- | | |
|---|--|
| 1 | ALIGN. |
| 2 | SHIPS LADDER TO ROOF HATCH. |
| 3 | 6'-0" HIGH CHAINLINK FENCE WITH LOCKABLE 3'-0" WIDE GATE. |
| 4 | PROVIDE 3/4" FIRE RATED PLYWOOD ON ALL WALLS OF IST ROOM. HOLD BACK 2'-0" FROM ENTRY DOOR. INSTALL PANELS @24" AFF UP TO 10'-0". PAINT WHITE, LEAVING UL STAMPS VISIBLE. |



615 South College Street, Suite 1500
Charlotte, NC 28202
T: 704.525.6350
www.littleonline.com

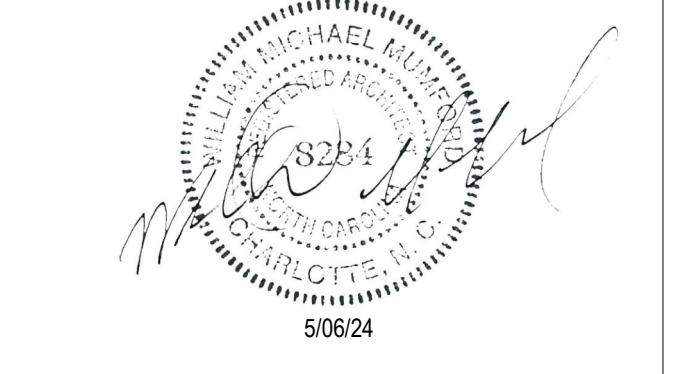

ISSUE FOR:
CONSTRUCTION DOCUMENTS

Revision Number	Revision Description	Revision Date

RATED WALLS & PARTITIONS

FIRE BARRIER		FIRE & SMOKE BARRIER	
1-HOUR		1-HOUR	
2-HOUR		2-HOUR	
SMOKE TIGHT PARTITION		SMOKE	
SUITE PERIMETER			

ISSUE: 09/15/23 DRAWN BY: Author
5/6/2024 11:22:08 AM

Novant ASC Leland
SHEET NAME
FLOOR PLAN - LEVEL 01

SHEET NUMBER
A111

CONSTRUCTION DOCUMENTS

Novant ASC Leland

5/6/2024 11:22:08 AM

A1 LEVEL 01 - OVERALL PLAN
3/16" = 1'-0"

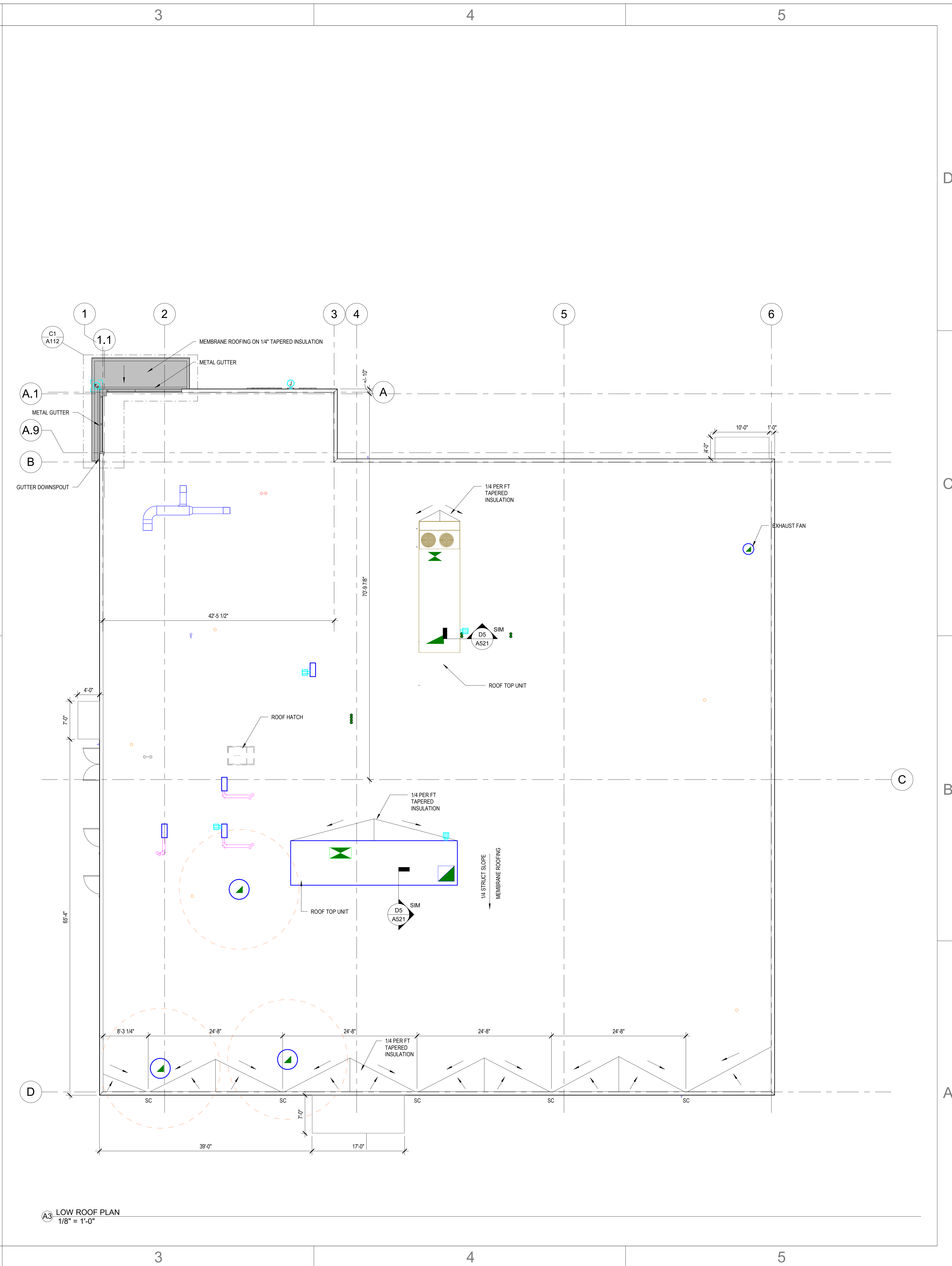
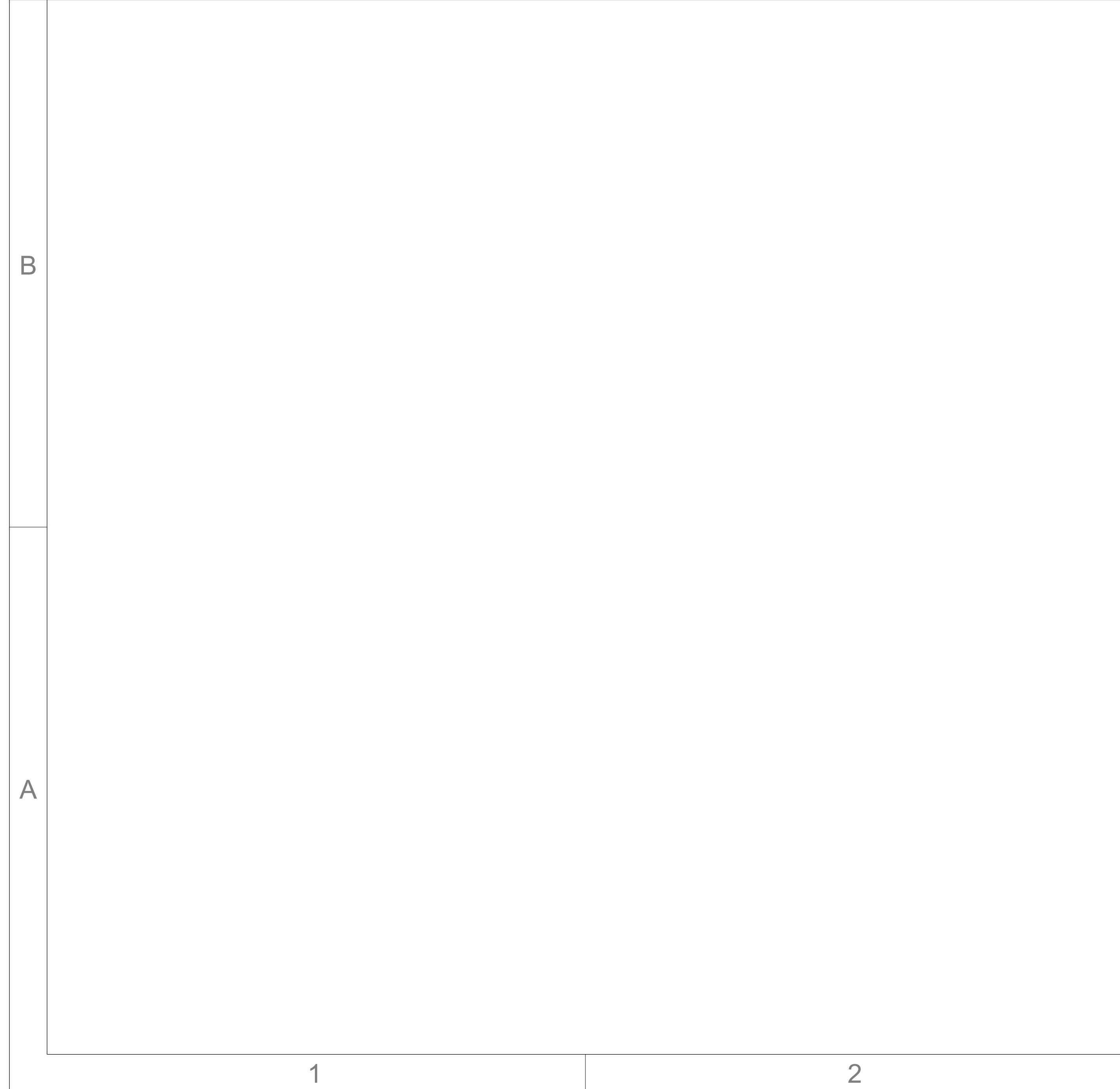
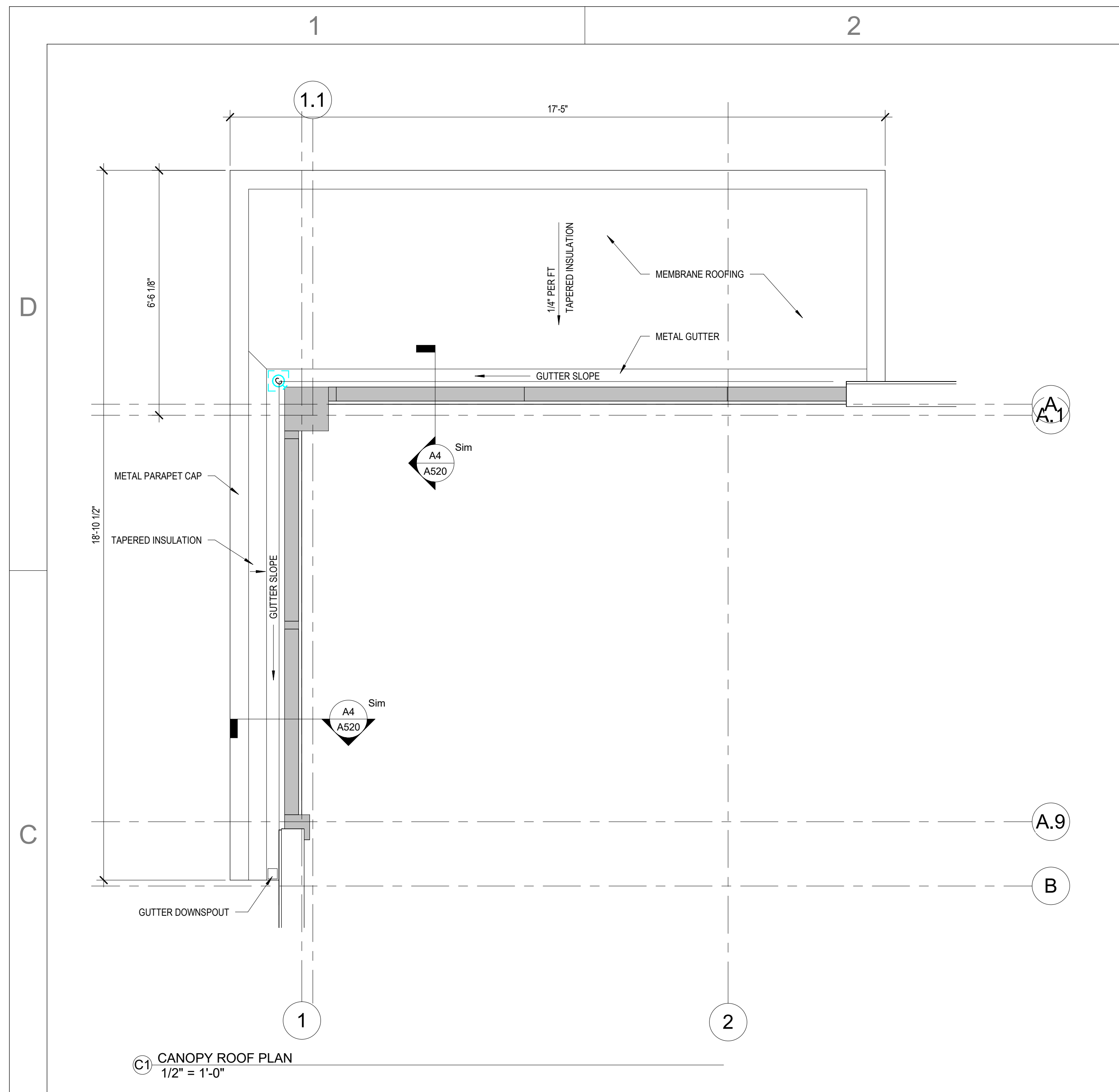

This drawing and the design shown are the property of Little Diversified Architectural Consulting. The reproduction, copying or other use of this drawing without their written consent is prohibited and any infringement will be subject to legal action.



ISSUE FOR:
CONSTRUCTION DOCUMENTS

REVISIONS:

Revision Number	Revision Description	Revision Date

ISSUE: 09/15/23 DRAWN BY: Author
5/6/2024 11:22:12 AM

A/E #: 1721843900

Novant ASC Leland

SHEET NAME
ROOF PLAN

SHEET NUMBER
A112

CONSTRUCTION DOCUMENTS

Novant ASC Leland

5/6/2024 11:22:12 AM

1

2

3

4

5

GENERAL NOTES - RCP

1. CEILING HEIGHTS ARE GIVEN FROM FINISHED FLOOR ELEV. ANY CONFLICT / DISCREPANCY SHALL BE REPORTED TO ARCHITECT. REFER TO ELECTRICAL DRAWINGS FOR LIGHTING SPECIFICATIONS.
2. ALL LIGHTING FIXTURES ON THIS PLAN ARE SHOWN FOR LOCATION REFERENCE ONLY. COORDINATE WITH ELECTRICAL DWGS FOR FIXTURE TYPE AND WIRING DIAGRAMS.
3. ARCHITECTURAL CEILING PLANS SHALL COVER FOR LOCATIONS OF ALL CEILING DEVICES AS SHOWN. ENGINEERING DOCUMENTS SHALL PREVAIL ONLY IN CASE OF SCOPE OF WORK AND ELEMENTS OCCURRING ABOVE CEILING. DISCREPANCIES MUST BE BROUGHT UP TO THE ARCHITECT'S ATTENTION. AT TIME OF BID, ANY DISCREPANCIES NOT BROUGHT UP TO THE ARCHITECT'S ATTENTION SHALL BE THE RESPONSIBILITY OF THE GC.
4. REFER TO MECHANICAL, ELECTRICAL, AND SPRINKLER DRAWINGS FOR DEVICES.
5. CENTER SUSPENDED CEILING GRIDS IN ROOMS.
6. TILES SHALL BE INSTALLED SO GRAIN LINES OF TILE ARE RUNNING IN SAME DIRECTION FOR EACH CEILING TYPE.
7. ACOUSTICAL CONTRACTOR SHALL MIX TILE IN A UNIFORM MANNER TO ELIMINATE BANDING OR BATCHING.
8. FOLLOWING COMPLETION OF ACOUSTICAL CEILING INSTALLATION, ALL JOINTS SHALL BE STRAIGHT AND TRUE TO LINE, WITH EXPOSED SURFACES FLUSH AND LEVEL.
9. SPRINKLER HEADS SHALL BE CENTERED IN MODULE OF THE TILE INDICATED. SPRINKLER HEAD ESCUTCIONS IN COLOR GYP BOARD PLANES SHALL BE CUSTOM FINISHED BY MANUFACTURER TO MATCH CEILING COLOR AS SCHEDULED.
10. IF CEILING DIFFUSER, LIGHT FIXTURES OR OTHER ELEMENTS ON OR ABOVE THE CEILING CAN NOT BE LOCATED AS SHOWN ON THE DRAWINGS, SUCH INTERFERENCE SHALL BE REPORTED IMMEDIATELY TO ARCHITECT FOR RELOCATION.
11. PROVIDE FINAL QUANTITY AND LOCATION OF EMERGENCY DEVICES (INCLUDING BUT NOT LIMITED TO: BATTERY PACKS, EXIT SIGNS, FIRE ALARMS, ETC.) IN COMPLIANCE WITH MUNICIPAL AGENCY HAVING JURISDICTION.
12. MATERIALS PLACED IN CEILING SHALL BE REQUIRED TO HAVE A PLENUM RATING.
13. STENCIL RATED WALLS ABOVE CEILING.
14. 2" CLEARANCE MUST BE MAINTAINED BETWEEN THE UNDERSIDE OF ANY SPRINKLER HEADS AND THE TOP OF ANY OBSTRUCTION BELOW EXCEPT FOR THOSE SPRINKLER HEADS INSTALLED ABOVE SUSPENDED CEILING CLOUDS.
15. PROVIDE CONTROL JOINTS ON GYP. BD. ASSEMBLIES PER SPECIFICATIONS CONSTRAINTS. LOCATE AS SHOWN ON RCP (AS APPLICABLE).

KEYNOTES - CEILING PLAN

CEILING LEGEND

SYMBOL	DESCRIPTION	REFERENCE
ACT-1	CEILING HEIGHT	
2X2	ACOUSTICAL CLG	09 51 13
EXP	EXPOSED	NO CEILING
RD	RETURN DIFFUSER	
SD	SUPPLY DIFFUSER	
LD	LINEAR DIFFUSER	
AP	ACCESS PANEL	
SH	SPRINKLER HEAD	
2X2	PARABOLIC	FLUSH WITH CLG
2X4	PARABOLIC	FLUSH WITH CLG
LD	LINEAR LIGHT	FLUSH WITH CLG
RL	RECESSED CAN LIGHT	FLUSH WITH CLG
ES	EXIT SIGN	ATTACHED AT TOP TO CLG OR WALL MTD ABOVE DOOR
WS	WALL SCONCE	SEE ELEVATION



615 South College Street, Suite 1500
Charlotte, NC 28202
T. 704.525.6350
www.littleonline.com

This drawing and the design shown are the property of Little Diversified Architectural Consulting. The reproduction, copying or other use of this drawing without the written consent is prohibited and any infringement will be subject to legal action.

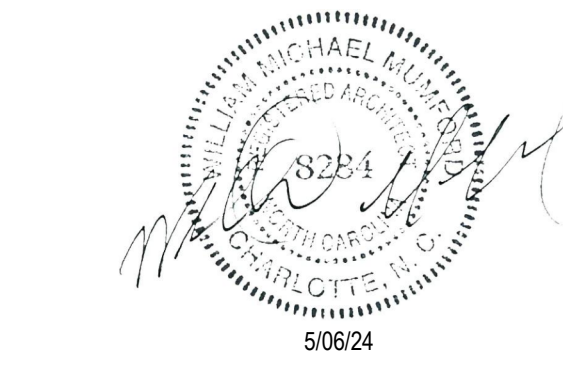

ISSUE FOR: CONSTRUCTION DOCUMENTS

Revision Number	Revision Description	Revision Date

ISSUE: 09/15/23 DRAWN BY: Author

5/6/2024 11:22:16 AM

A/E #: 1721843900

Novant ASC Leland

SHEET NAME
REFLECTED CEILING
PLAN - LEVEL 01

SHEET NUMBER

A121

CONSTRUCTION DOCUMENTS

Novant ASC Leland

5/6/2024 11:22:16 AM

1 LEVEL 01 - FINISH REFLECTED CEILING PLAN
3/16" = 1'-0"

1

2

3

4

5

D

C

B

A

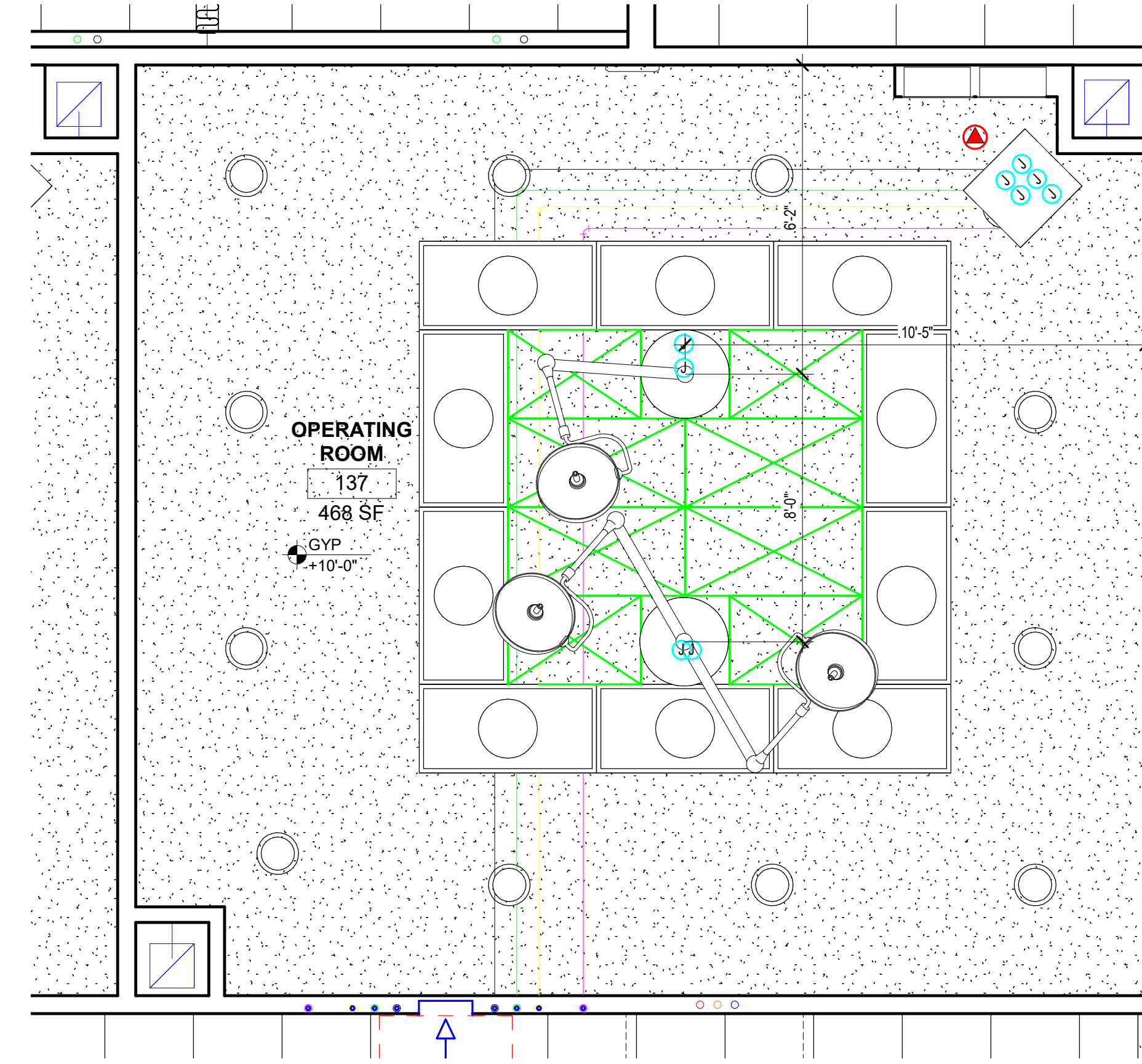

C4 ENLARGED CEILING PLAN - OR
3/8" = 1'-0"

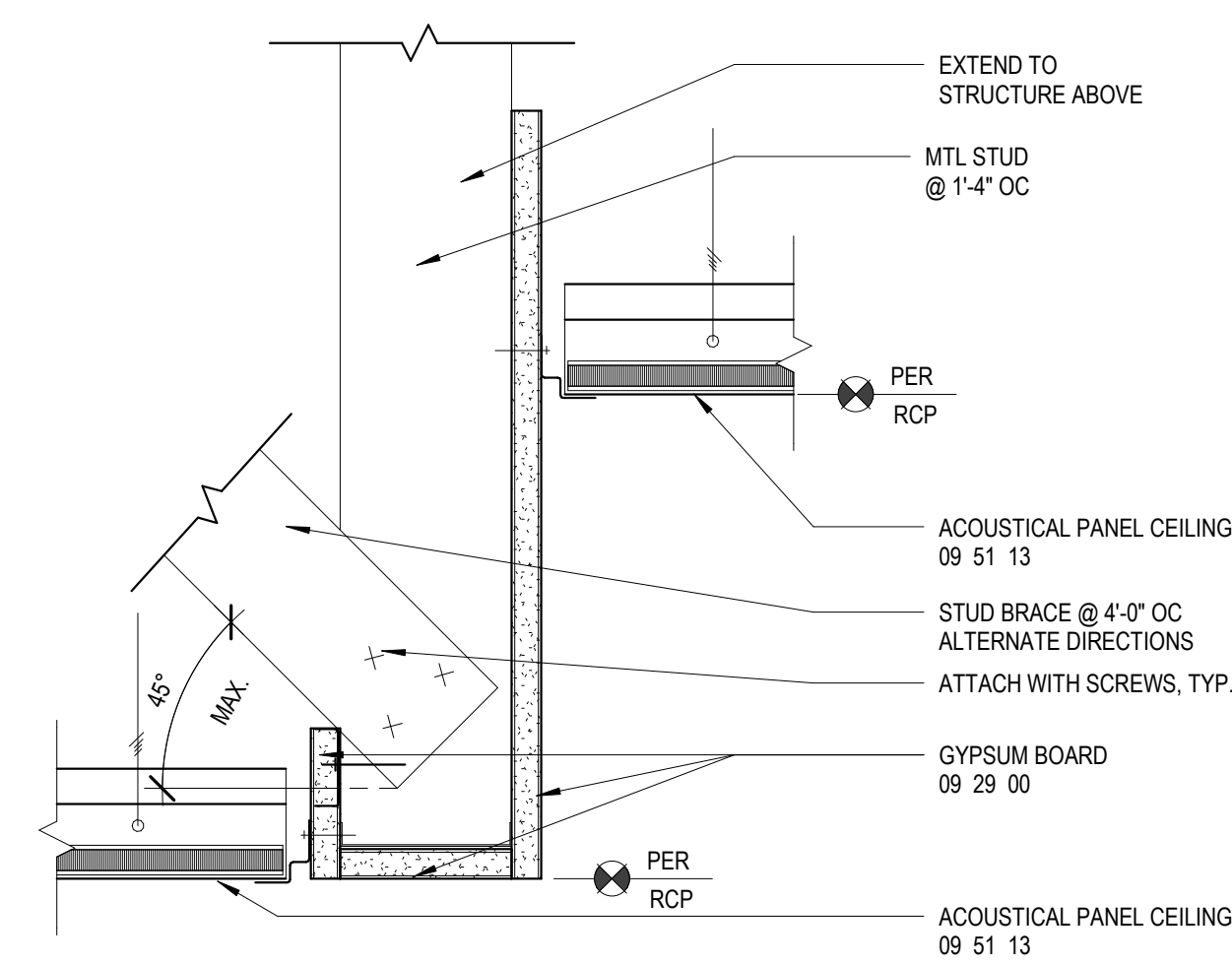

B2 ACST PANEL / GYP BD / ACST PANEL CLG TRANSITION
3" = 1'-0"

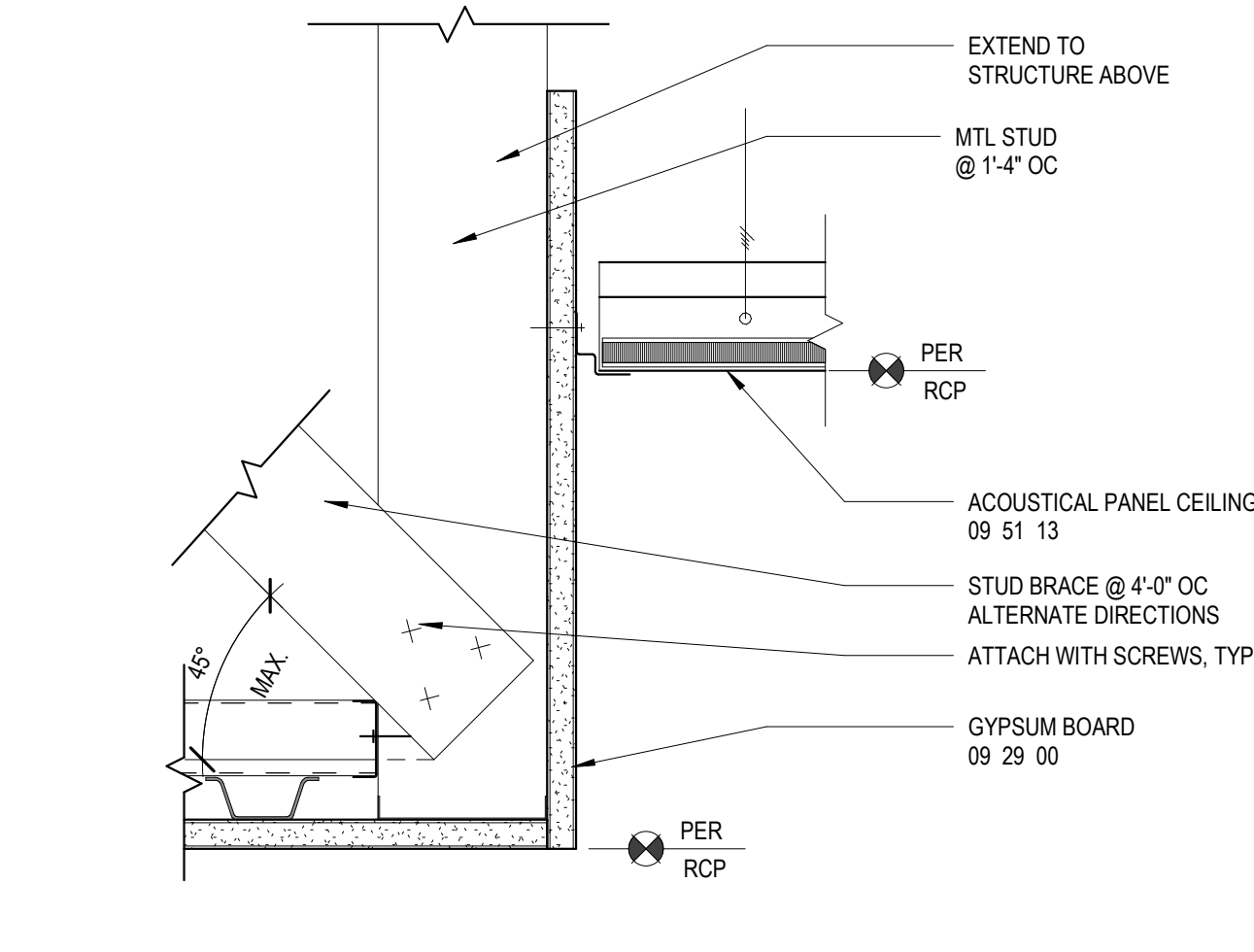

B3 GYP BD / ACST PANEL CLG TRANSITION
3" = 1'-0"

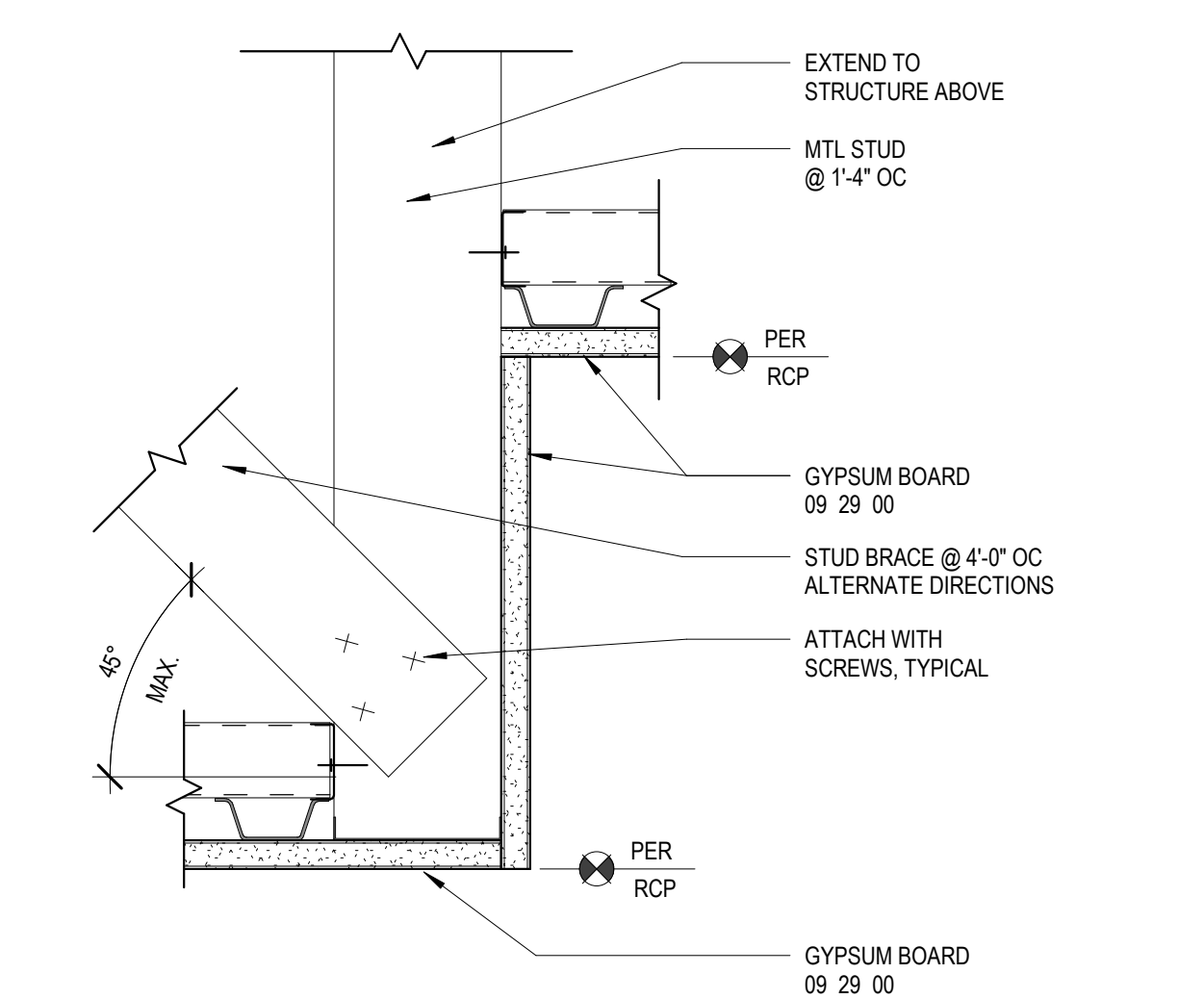

A2 GYP BD / GYP BD TRANSITION
3" = 1'-0"

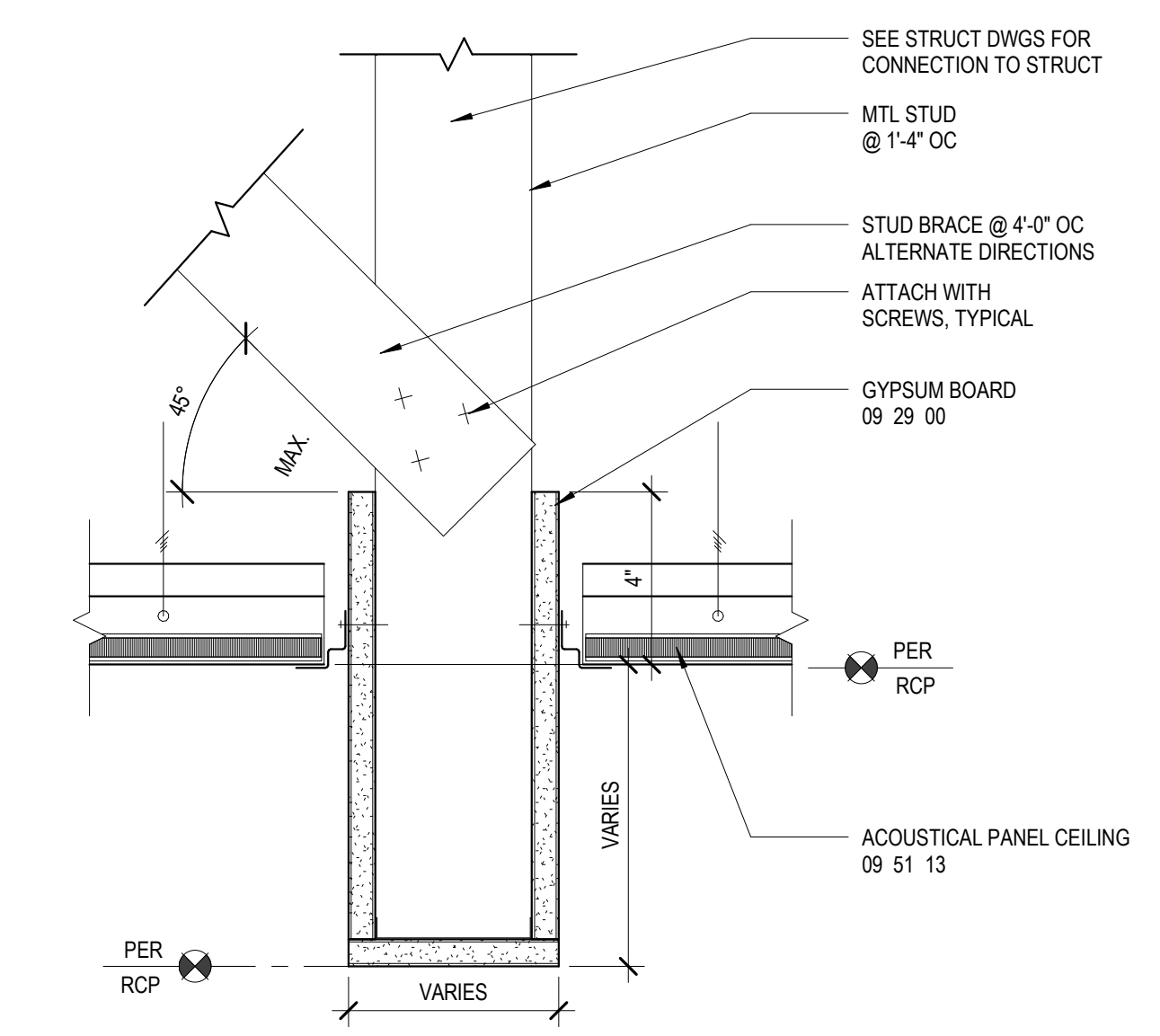

A3 ACST PANEL CLG AT BULKHEAD
3" = 1'-0"

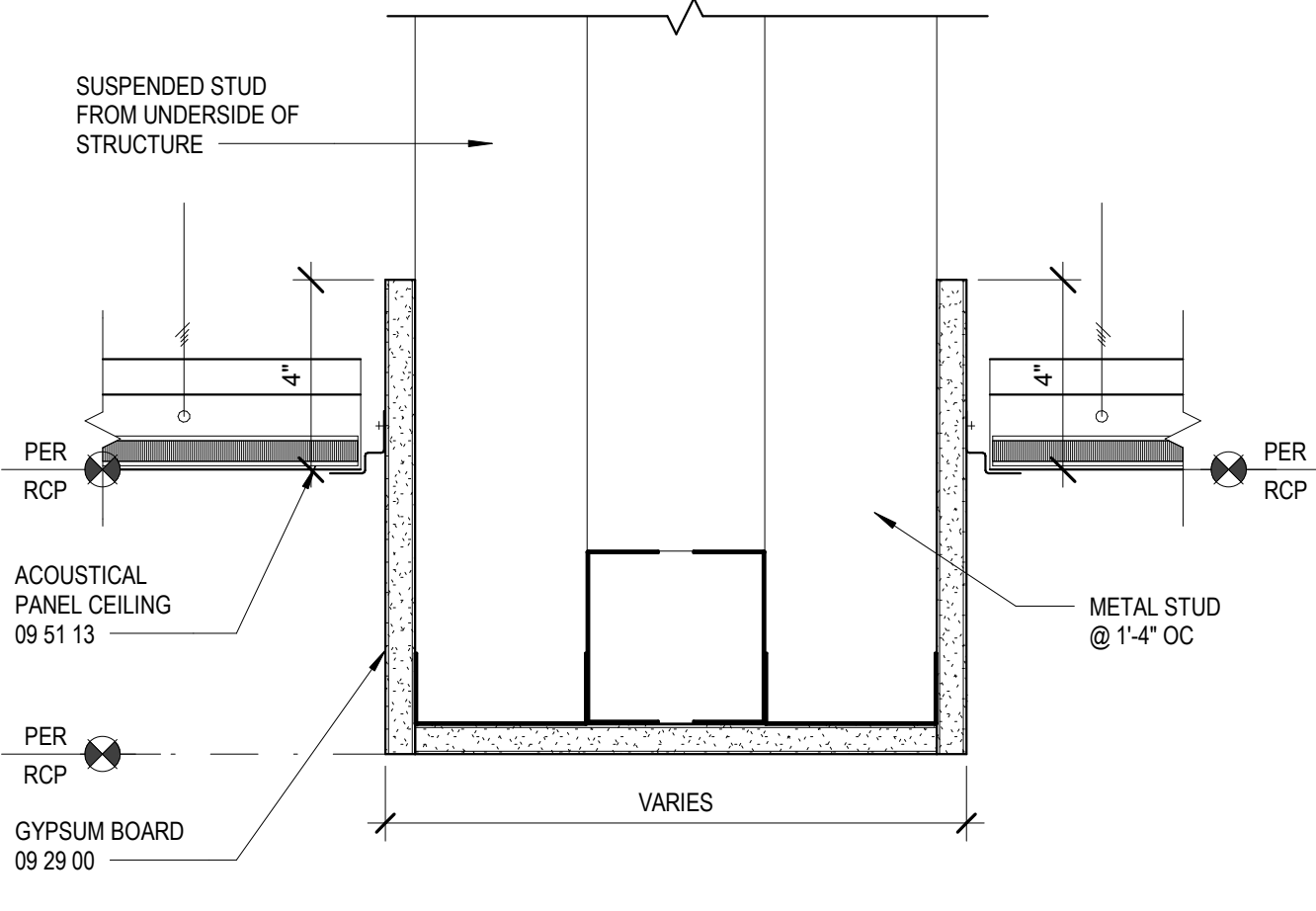

A1 ACST PANEL CLG AT SOFFIT
3" = 1'-0"

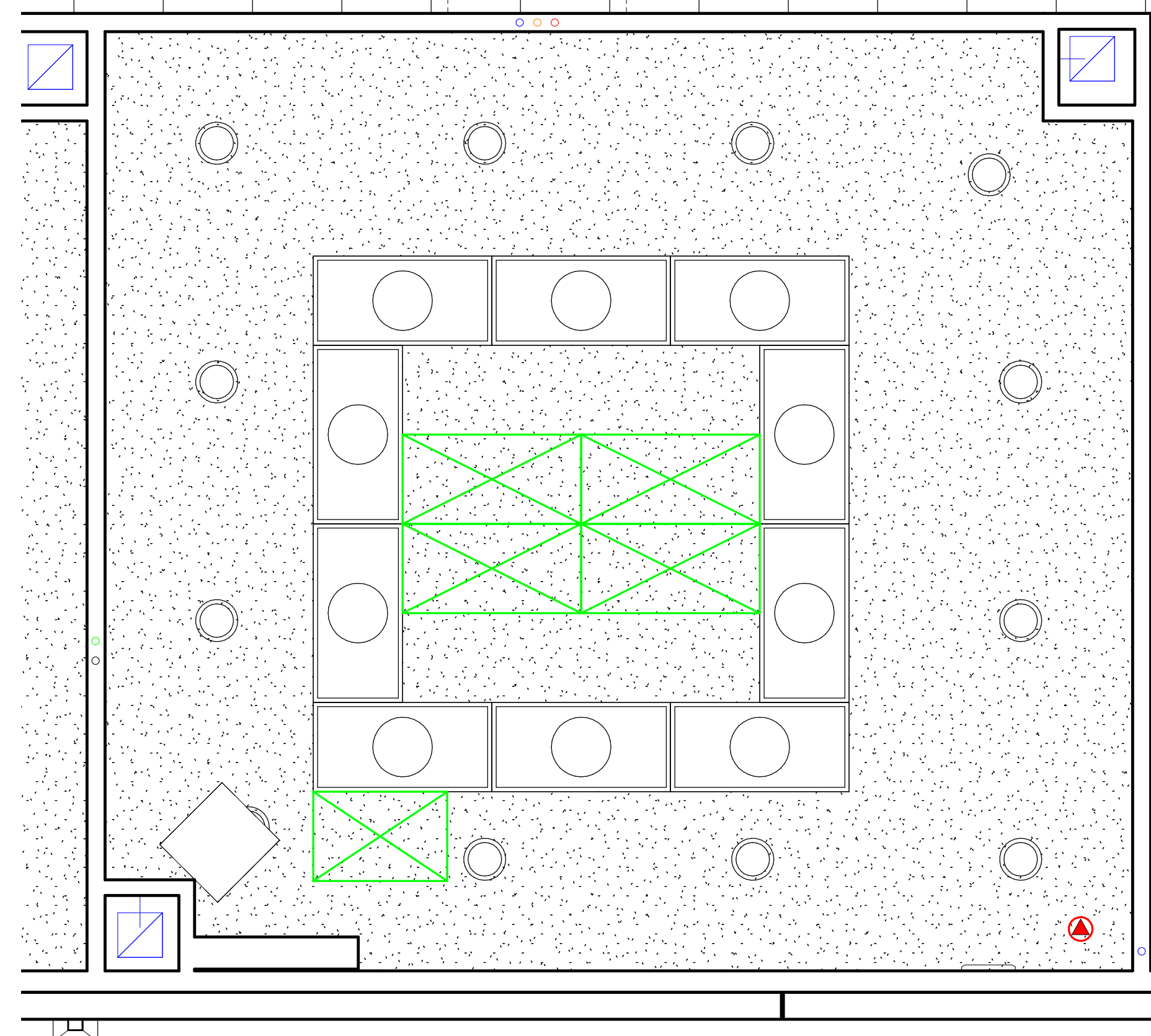

A4 ENLARGED CEILING PLAN - PROCEDURE
3/8" = 1'-0"

1

2

3

4

5

NOVANT HEALTH

LITTLE
DIVERSIFIED ARCHITECTURAL CONSULTING

615 South College Street, Suite 1600
Charlotte, NC 28202
T: 704.525.6350
www.littleonline.com

This drawing and the design shown are the property of Little Diversified Architectural Consulting. The reproduction, copying or other use of this drawing without their written consent is prohibited and any infringement will be subject to legal action.

© Little 2023

LITTLE DIVERSIFIED ARCHITECTURAL CONSULTING, INC.
CERT. NO. 50033
NORTH CAROLINA
CHARLOTTE, N.C.

50624

ISSUE FOR:
CONSTRUCTION DOCUMENTS

REVISIONS:

Revision Number	Revision Description	Revision Date

ISSUE: 09/15/23 DRAWN BY: Author
5/6/2024 11:22:19 AM
A/E #: 1721843900

Novant ASC Leland

SHEET NAME
ENLARGED REFLECTED CEILING PLAN AND DETAILS

SHEET NUMBER
A122

CONSTRUCTION DOCUMENTS

Novant ASC Leland

5/6/2024 11:22:19 AM

1

2

3

4

5

KEYNOTES - FLOOR PLAN

E1	TILT-UP CONCRETE PANELS
E2	METAL PARAPET CAP
E3	TILT-UP PANEL 1 1/2" REVEAL
E4	PANEL FINISH 1 (SMOOTH)
E5	PANEL FINISH 2 (TEXTURED)
E6	TILT-UP PANEL JOINT
E7	EXTERIOR DOOR
E8	PREFABRICATED CANOPY SUPPORTED FROM TILT-UP PANELS
E10	CURTAIN WALL SYSTEM
E11	1" INSULATED METAL PANEL INFILL
E12	METAL PANEL FASCIA
E13	1" INSULATED VISION GLASS
E14	STOREFRONT WINDOW ASSEMBLY WITH 1" INSULATED VISION GLASS
E17	ALL GLASS AUTOMATIC SLIDING DOOR SYSTEM
E19	MEDIUM STYLE GLASS AUTOMATIC SLIDING DOOR SYSTEM

D

C

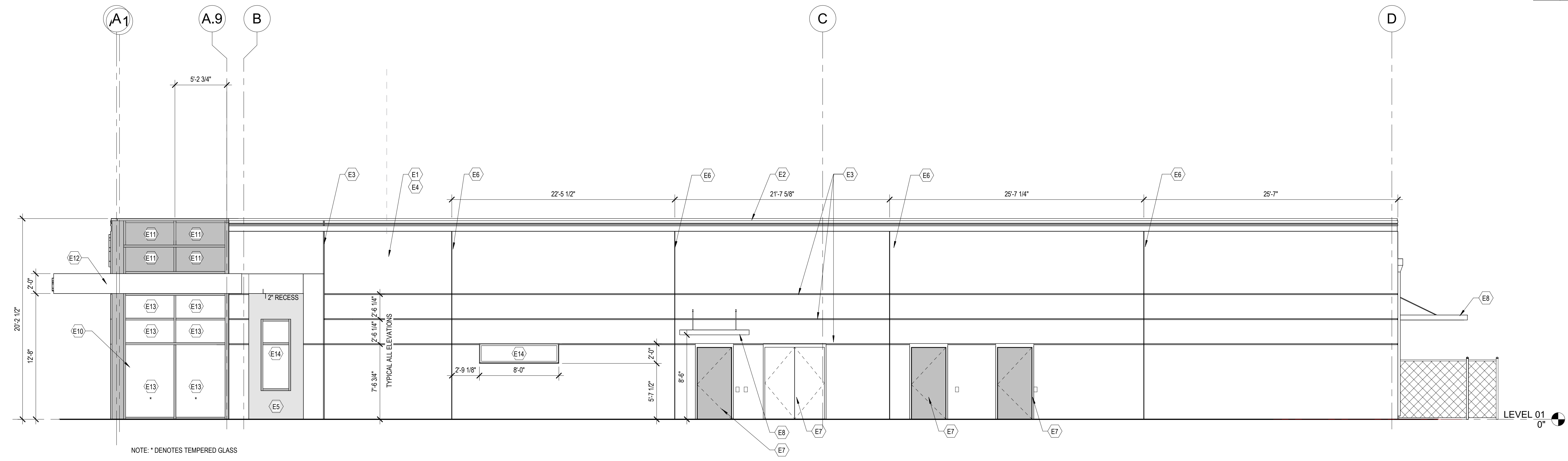

C1) EXTERIOR ELEVATION - NORTH - full
3/16" = 1'-0"

B

A

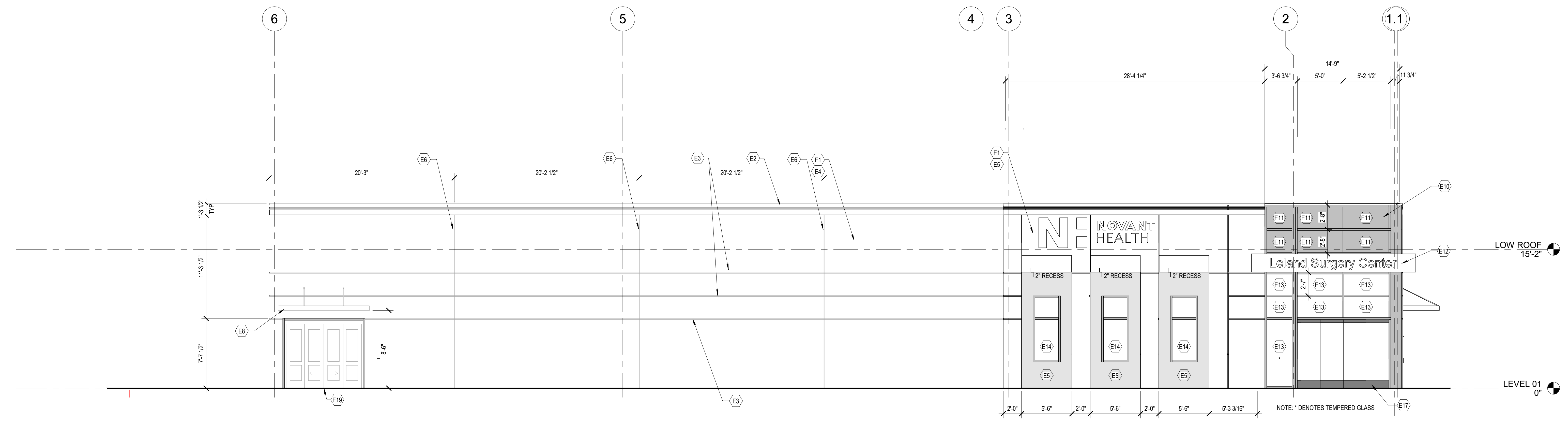

A1) EXTERIOR ELEVATION - EAST - full
3/16" = 1'-0"

1

2

3

4

5



This drawing and the design shown are the property of Little Diversified Architectural Consulting. The reproduction, copying or other use of this drawing without their written consent is prohibited and any infringement will be subject to legal action.
© Little 2023

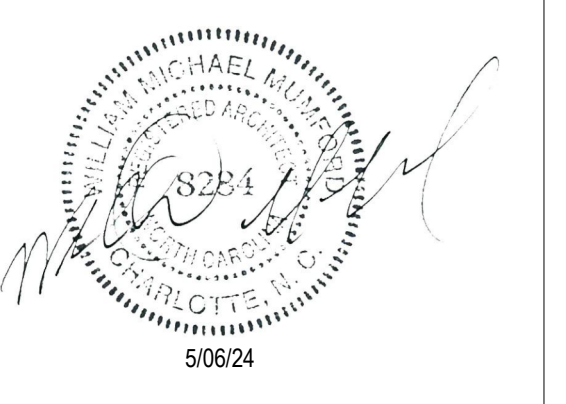

ISSUE FOR:
CONSTRUCTION DOCUMENTS

REVISIONS:

Revision Number	Revision Description	Revision Date

ISSUE: 09/15/23 DRAWN BY: Author
5/6/2024 11:22:23 AM
A/E #: 1721843900

Novant ASC Leland
SHEET NAME
EXTERIOR ELEVATIONS

SHEET NUMBER
A210

CONSTRUCTION DOCUMENTS

Novant ASC Leland

5/6/2024 11:22:23 AM

KEYNOTES - FLOOR PLAN

E1	TILT-UP CONCRETE PANELS
E2	METAL PARAPET CAP
E3	TILT-UP PANEL 1 1/2" REVEAL
E4	PANEL FINISH 1 (SMOOTH)
E5	TILT-UP PANEL JOINT
E6	PREFABRICATED CANOPY SUPPORTED FROM TILT-UP PANELS
E9	4" HIGH X 10" WIDE SCUPPER AND DOWNSPOUT
E12	METAL PANEL FASCIA
E16	STONE VENEER ON METAL STUD WALL SYSTEM

D

C

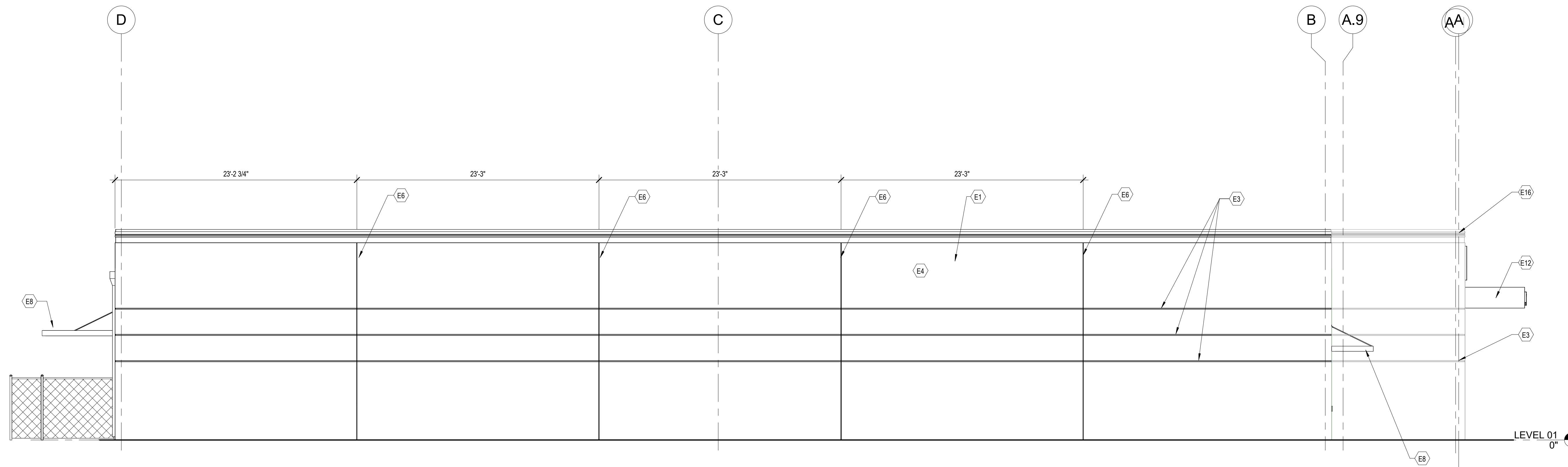

C1 EXTERIOR ELEVATION - SOUTH - full
3/16" = 1'-0"

B

A

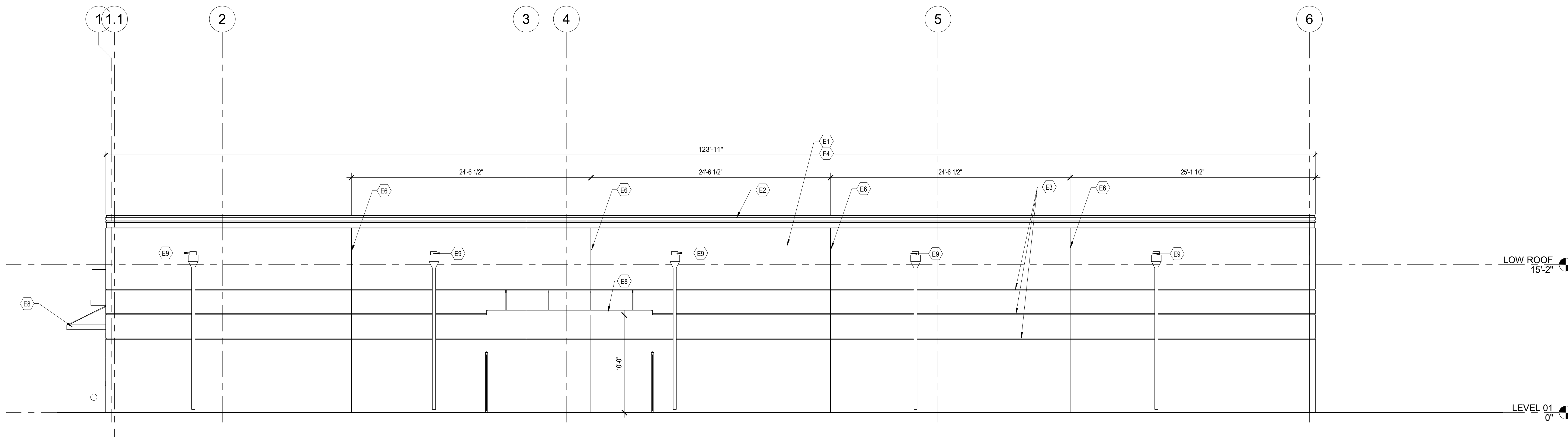

A1 EXTERIOR ELEVATION - WEST
3/16" = 1'-0"



615 South College Street, Suite 1600
Charlotte, NC 28202
T: 704.525.6350
www.littleonline.com

This drawing and the design shown are the property of Little Diversified Architectural Consulting. The reproduction, copying or other use of this drawing without their written consent is prohibited and any infringement will be subject to legal action.

© Little 2023

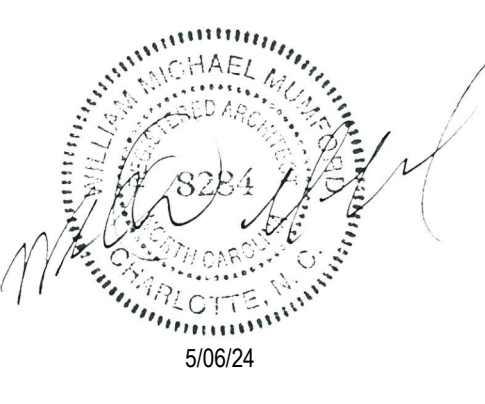

ISSUE FOR:
CONSTRUCTION DOCUMENTS

Revision Number	Revision Description	Revision Date

ISSUE: 09/15/23 DRAWN BY: Author
5/6/2024 11:22:27 AM

A/E #: 1721843900

Novant ASC Leland

SHEET NAME
EXTERIOR ELEVATIONS

SHEET NUMBER
A211

CONSTRUCTION DOCUMENTS

Novant ASC Leland

5/6/2024 11:22:27 AM

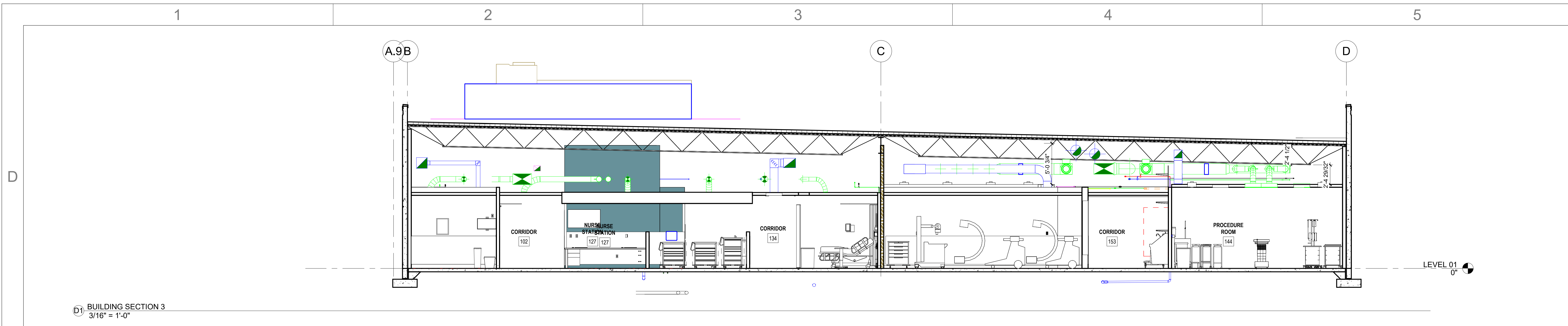

Ⓛ1 BUILDING SECTION 3
3/16" = 1'-0"

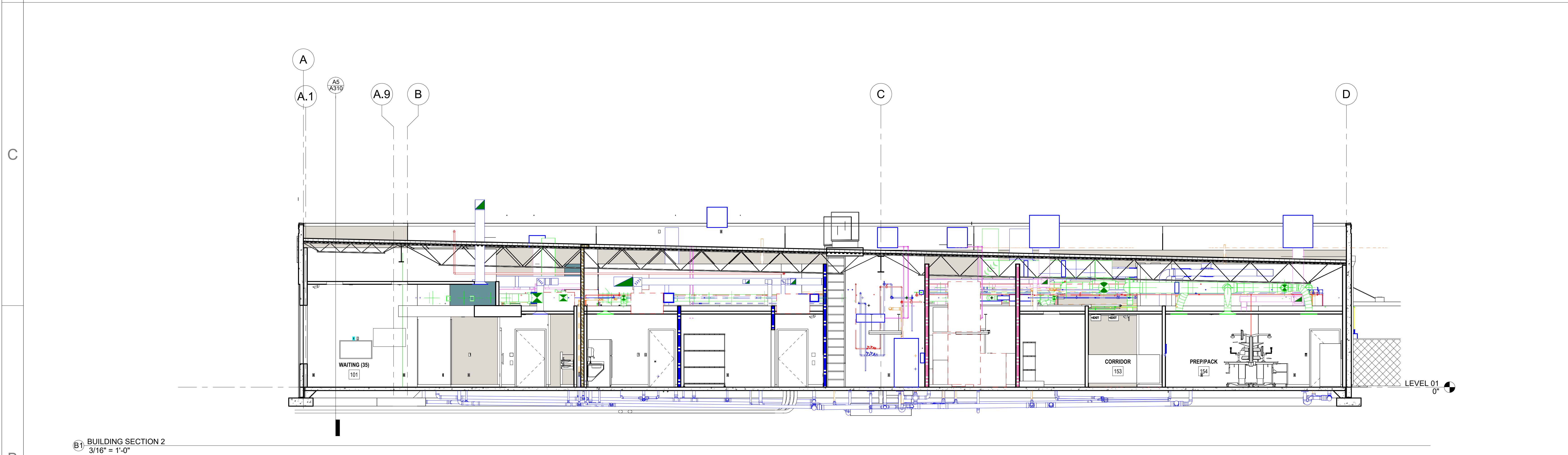

Ⓛ1 BUILDING SECTION 2
3/16" = 1'-0"



615 South College Street, Suite 1600
Charlotte, NC 28202
T: 704.525.6350
www.littleonline.com

This drawing and the design shown are the property of Little Diversified Architectural Consulting. The reproduction, copying or other use of this drawing without their written consent is prohibited and any infringement will be subject to legal action.

© Little 2023

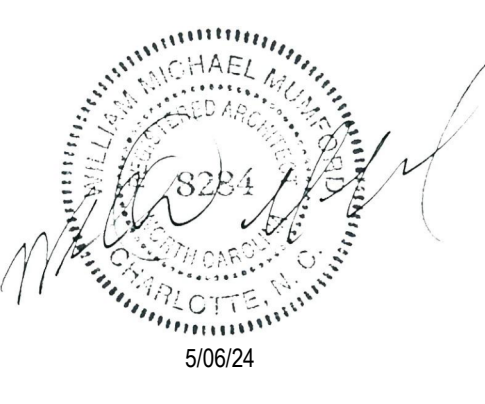

ISSUE FOR:
CONSTRUCTION DOCUMENTS

REVISIONS:

Revision Number	Revision Description	Revision Date

ISSUE: 09/15/23 DRAWN BY: Author
5/6/2024 11:22:33 AM

A/E #: 1721843900

Novant ASC Leland

SHEET NAME
BUILDING SECTIONS

SHEET NUMBER
A301

CONSTRUCTION DOCUMENTS

Novant ASC Leland

5/6/2024 11:22:33 AM

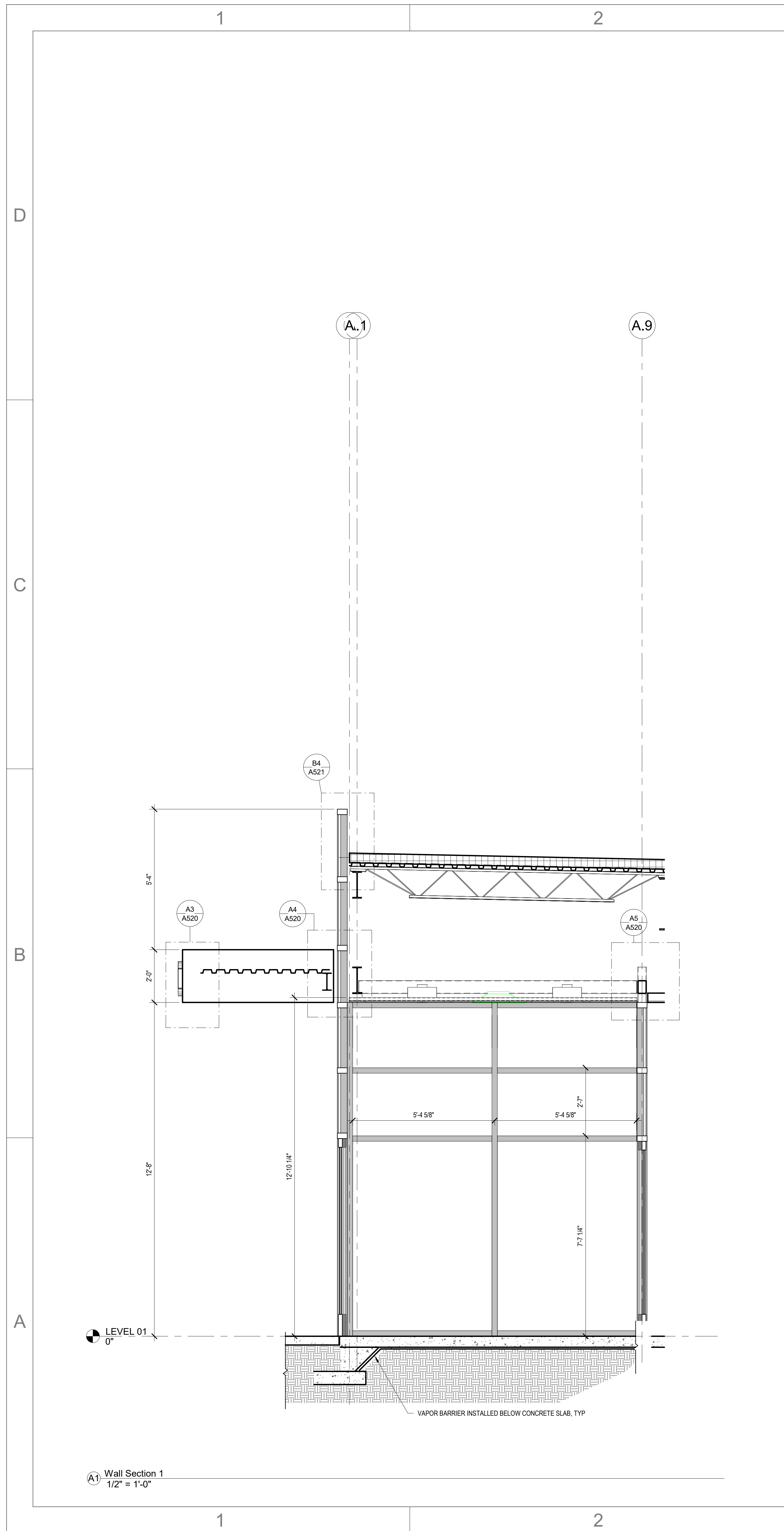

A1 Wall Section 1
1/2" = 1'-0"

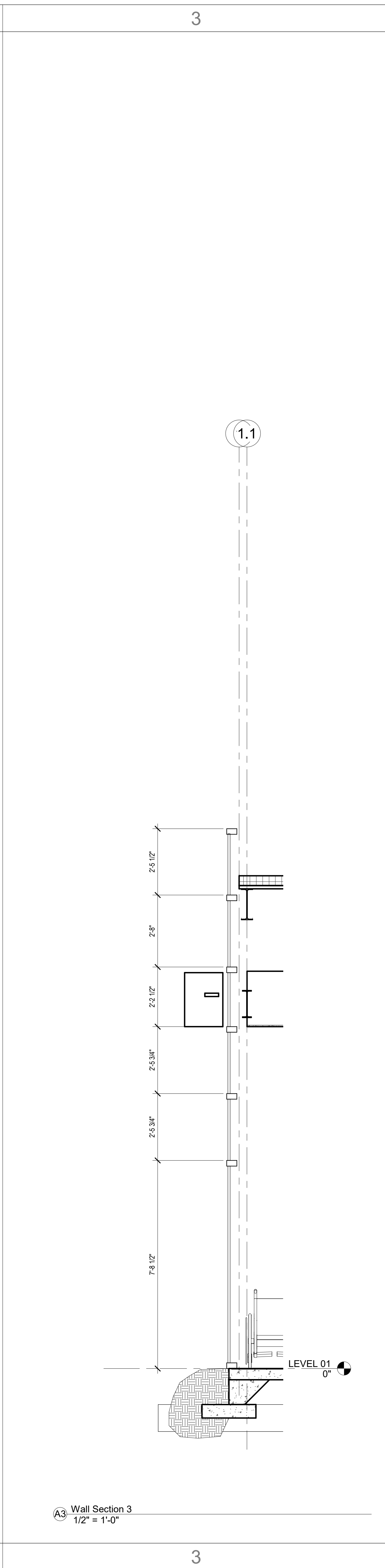

A3 Wall Section 3
1/2" = 1'-0"

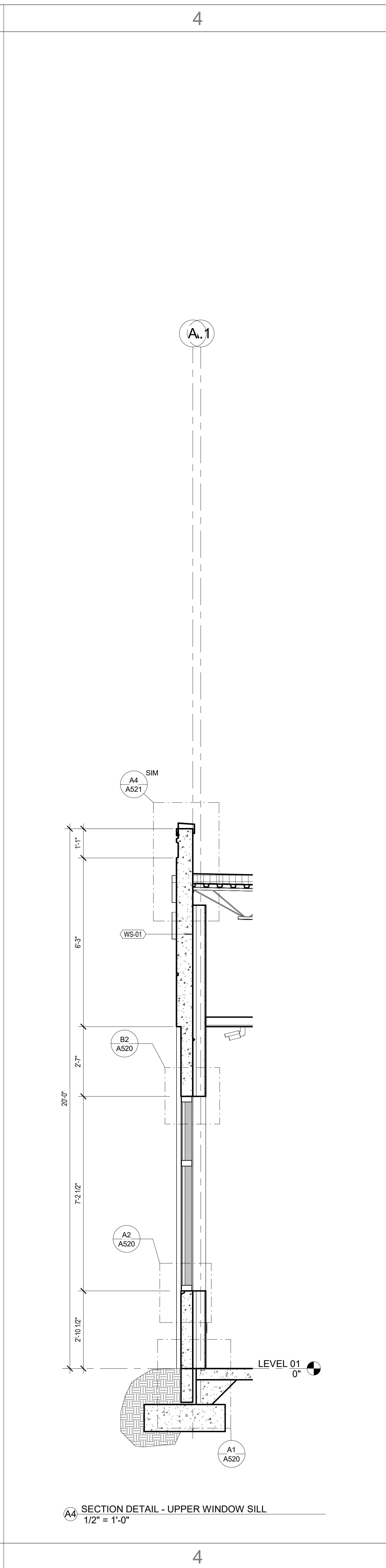

A4 SECTION DETAIL - UPPER WINDOW SILL
1/2" = 1'-0"

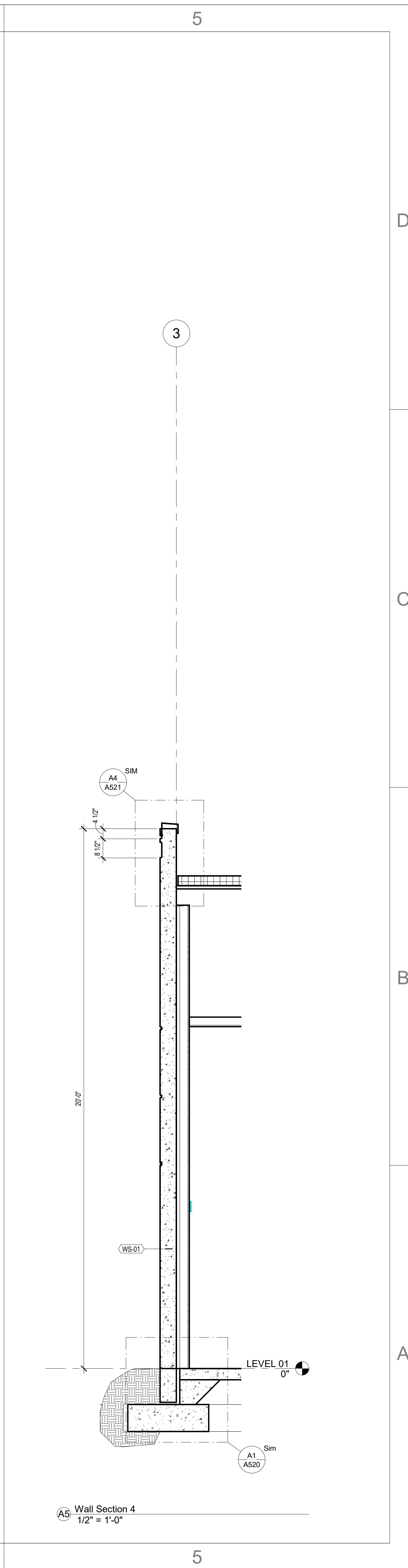

A5 Wall Section 4
1/2" = 1'-0"



This drawing and the design shown are the property of Little Diversified Architectural Consulting. The reproduction, copying or other use of this drawing without their written consent is prohibited and any infringement will be subject to legal action.



ISSUE FOR:
CONSTRUCTION DOCUMENTS

Revision Number	Revision Description	Revision Date

ISSUE: 09/15/23 DRAWN BY: Author
5/6/2024 11:22:35 AM

A/E #: 1721843900

Novant ASC Leland

SHEET NAME
WALL SECTIONS

SHEET NUMBER
A310

CONSTRUCTION DOCUMENTS

Novant ASC Leland

5/6/2024 11:22:35 AM

1

2

3

4

5

D

C

B

A

D

C

B

A



615 South College Street, Suite 1600
Charlotte, NC 28202
T: 704.525.6350
www.littleonline.com

This drawing and the design shown are the property of Little Diversified Architectural Consulting. The reproduction, copying or other use of this drawing without their written consent is prohibited and any infringement will be subject to legal action.

© Little 2023



ISSUE FOR:
CONSTRUCTION DOCUMENTS

REVISIONS:

Revision Number	Revision Description	Revision Date

ISSUE: 09/15/23
5/6/2024 11:22:36 AM

DRAWN BY: Author

A/E #: 1721843900

Novant ASC Leland

SHEET NAME
WALL SECTIONS

SHEET NUMBER

A311

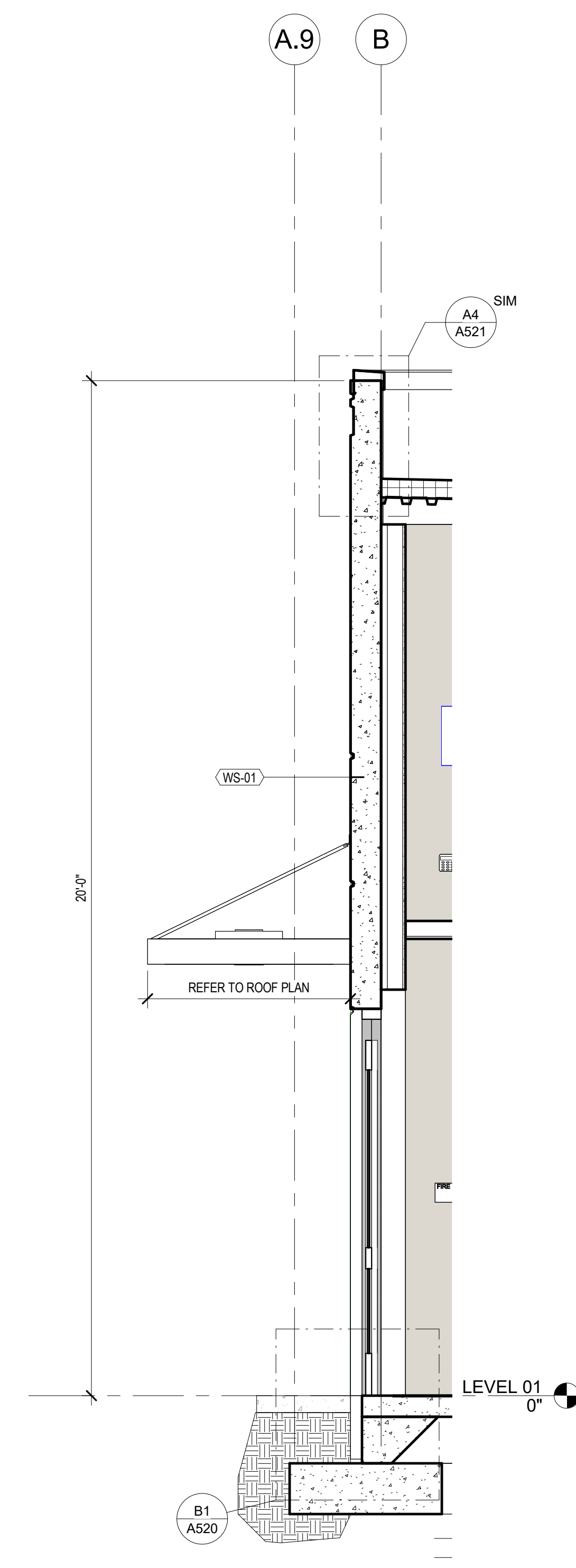

A4 Wall Section 5
1/2" = 1'-0"

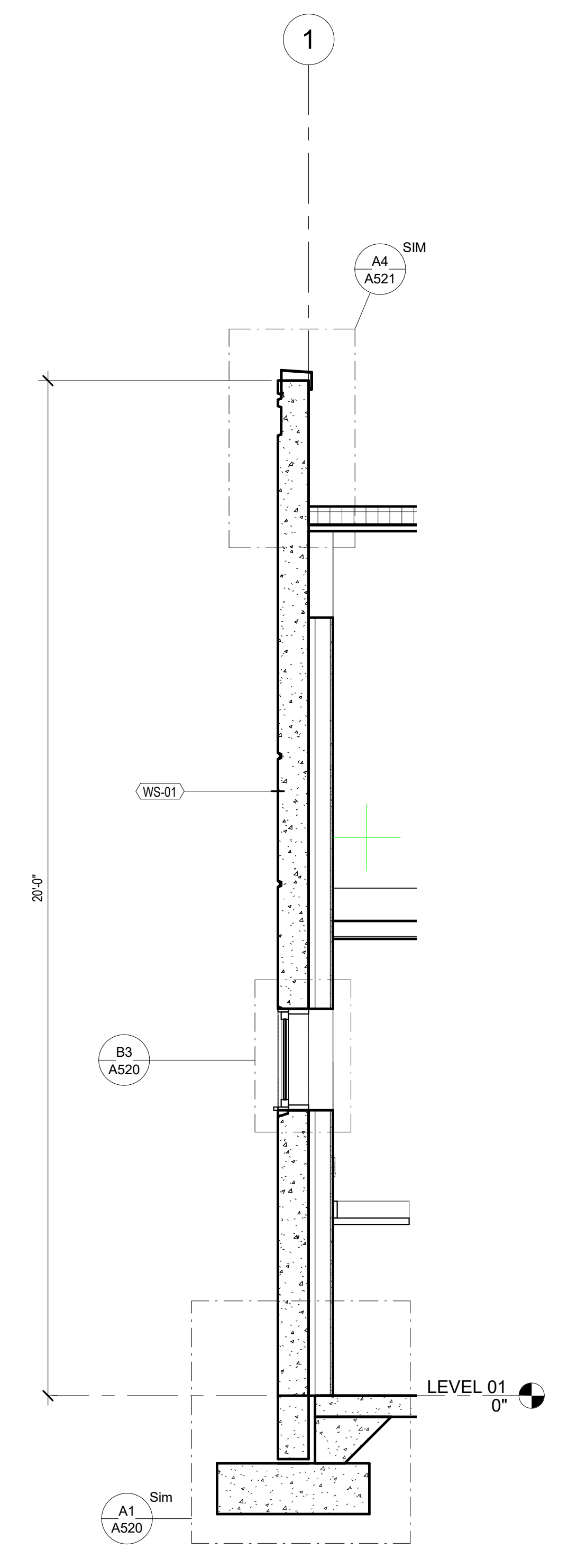

A5 Wall Section 6
1/2" = 1'-0"

CONSTRUCTION DOCUMENTS

Novant ASC Leland

5/6/2024 11:22:36 AM

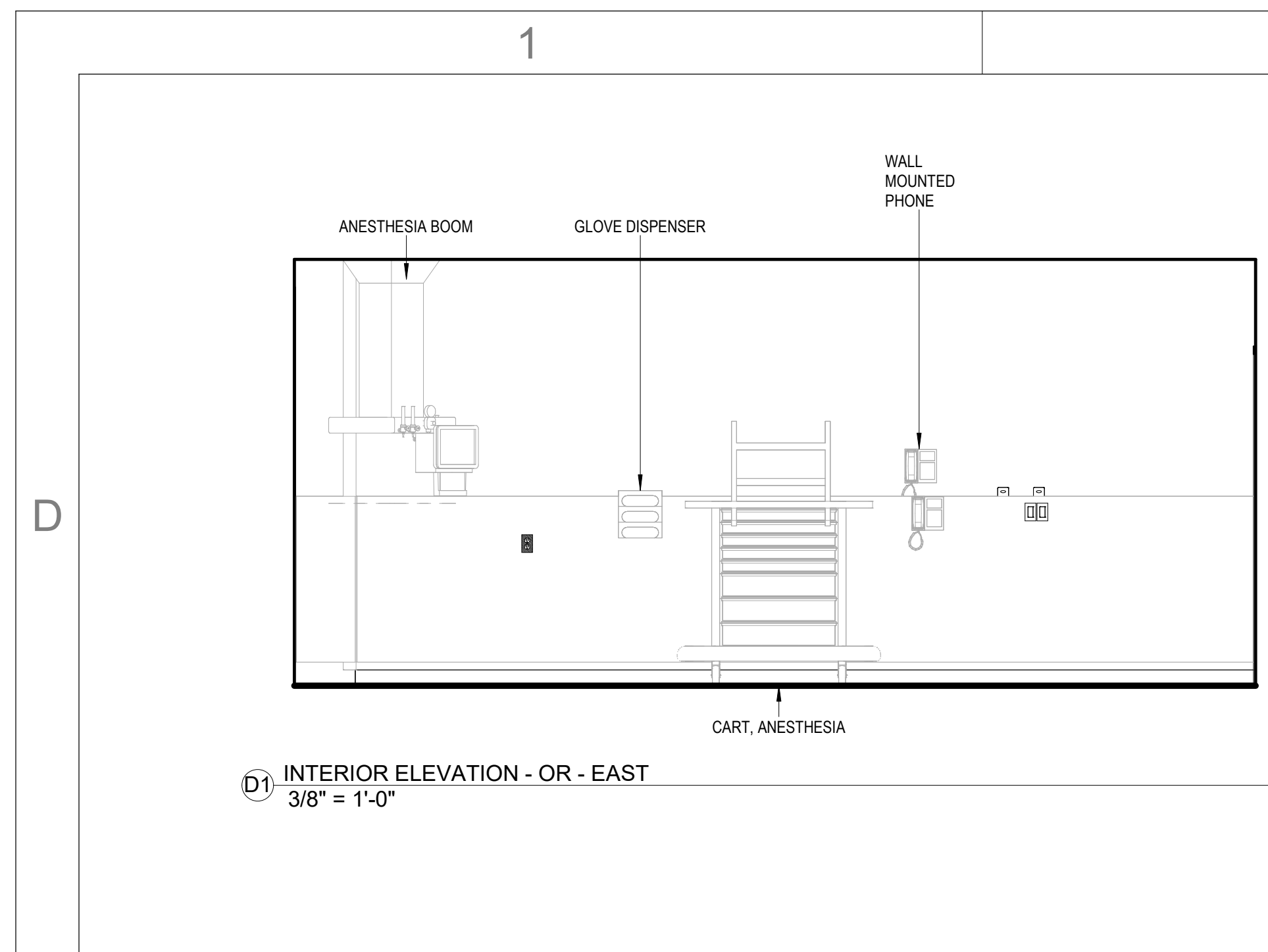

D1 INTERIOR ELEVATION - OR - EAST
3/8" = 1'-0"

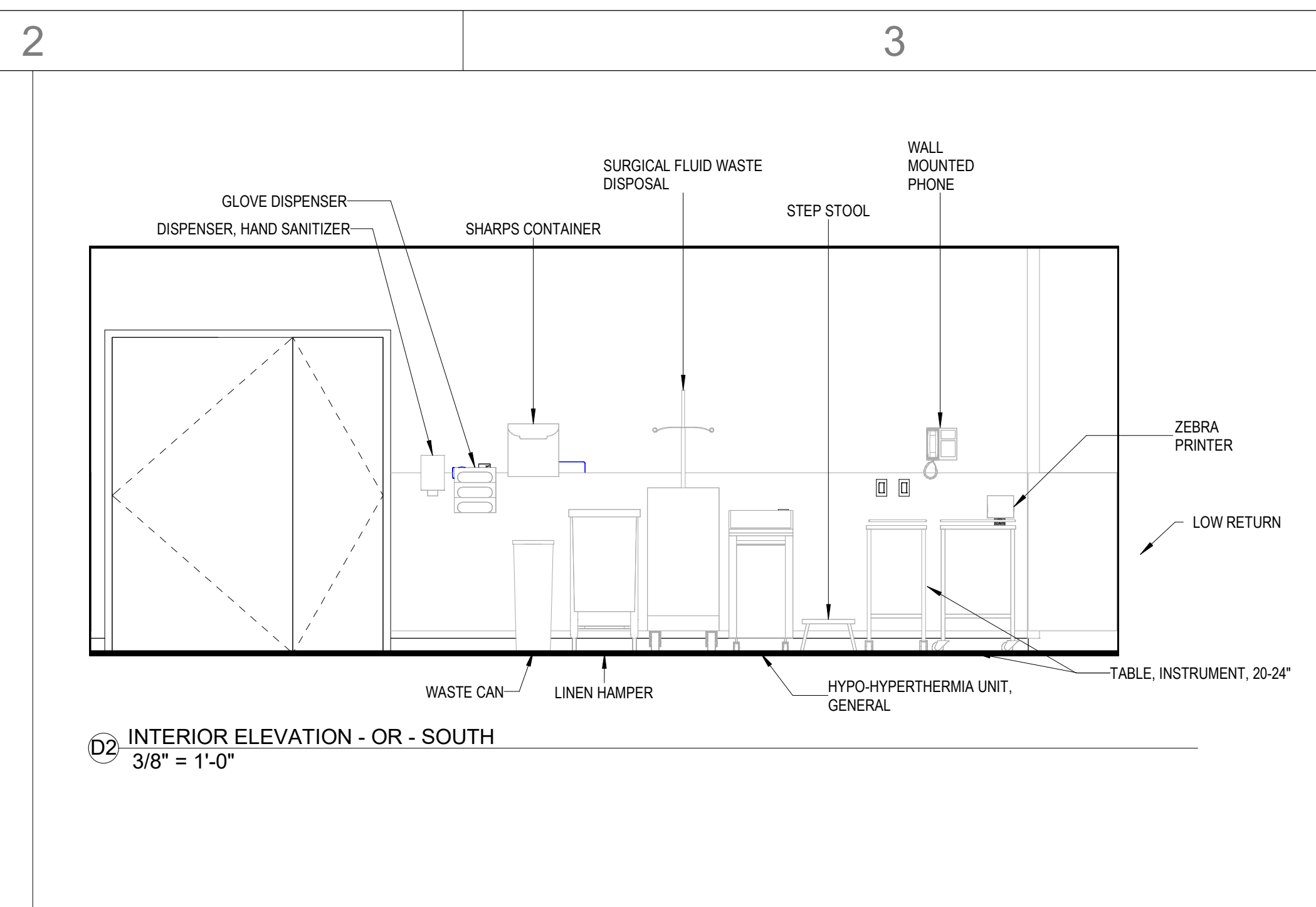

D2 INTERIOR ELEVATION - OR - SOUTH
3/8" = 1'-0"

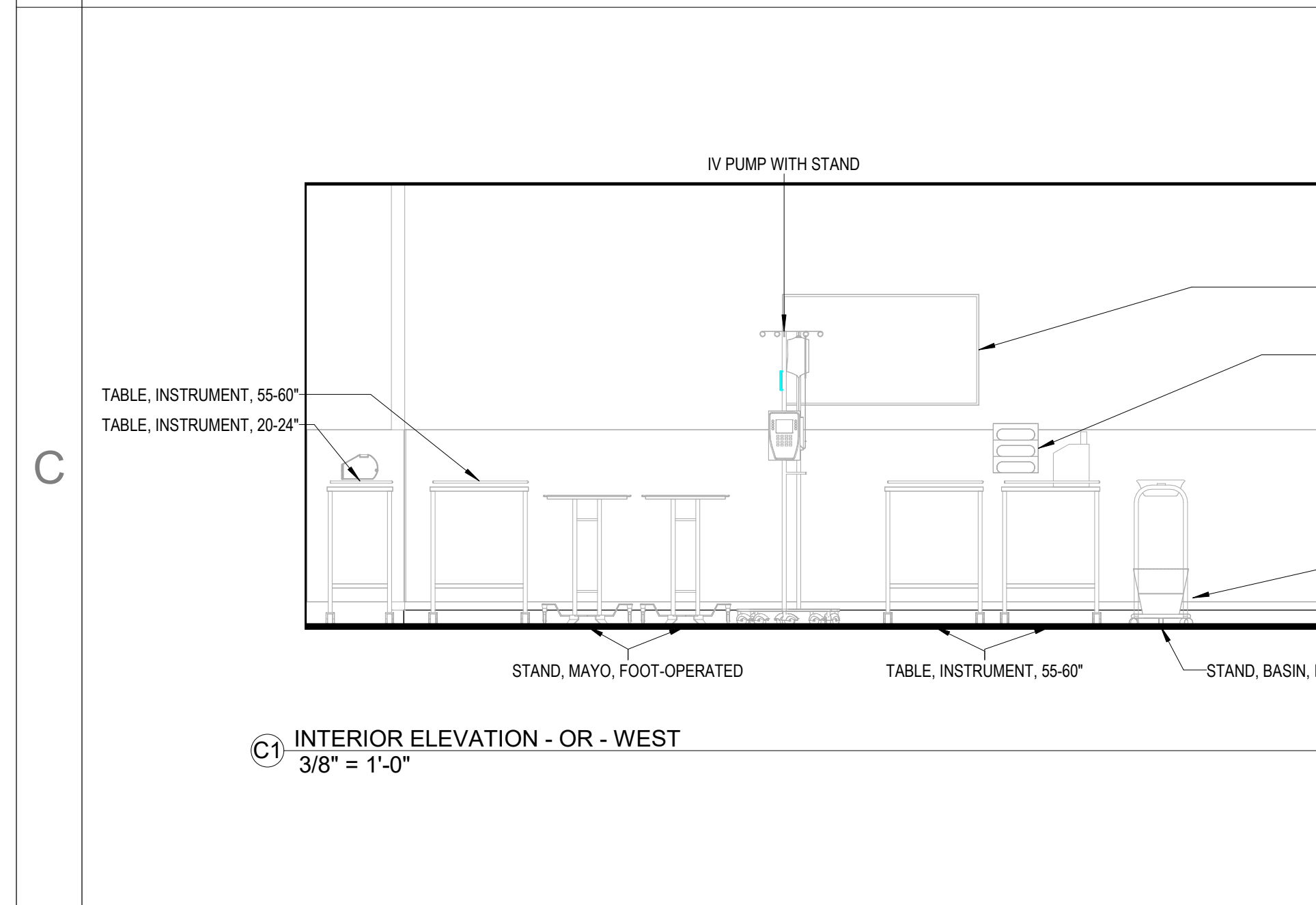

C1 INTERIOR ELEVATION - OR - WEST
3/8" = 1'-0"

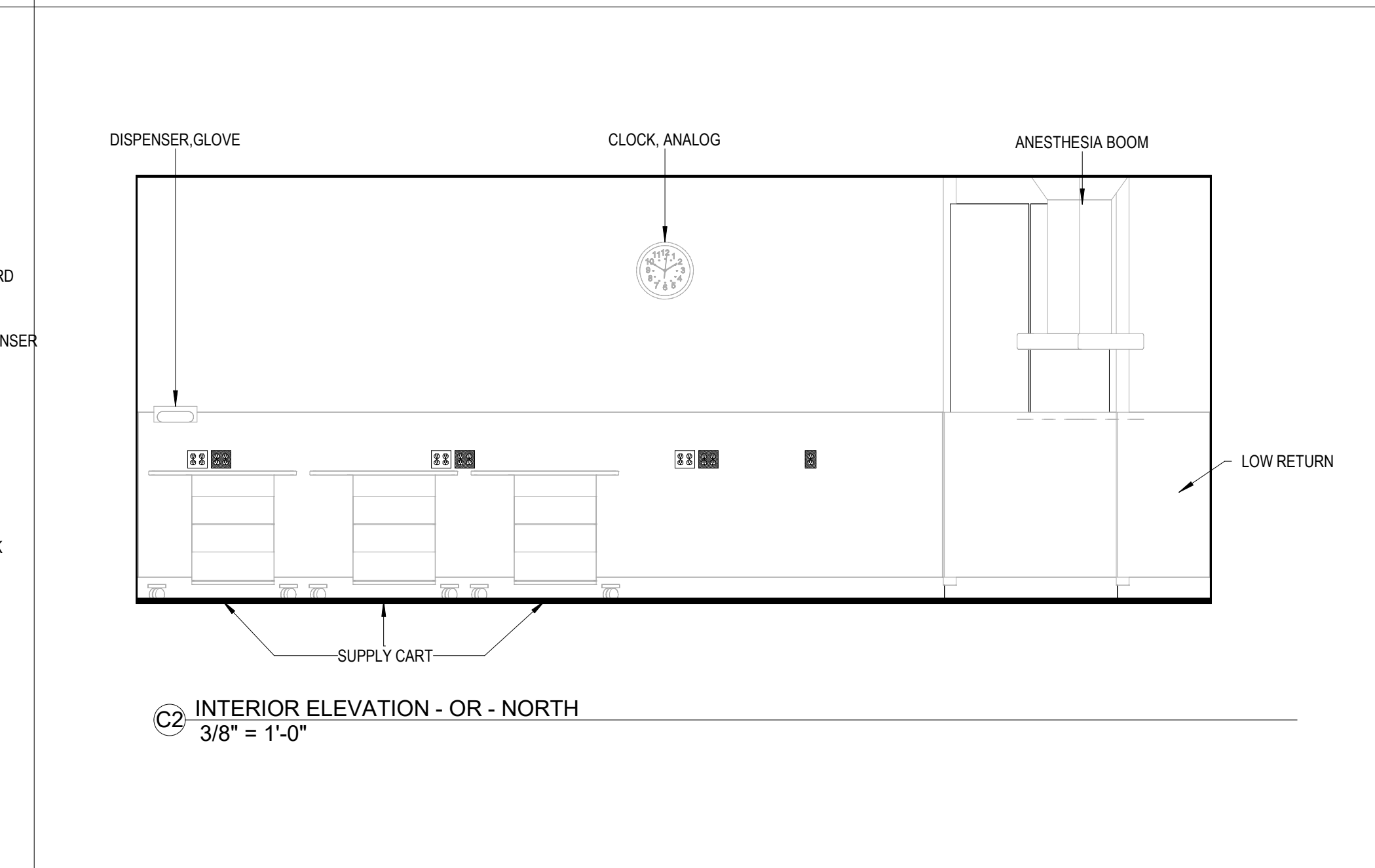

C2 INTERIOR ELEVATION - OR - NORTH
3/8" = 1'-0"

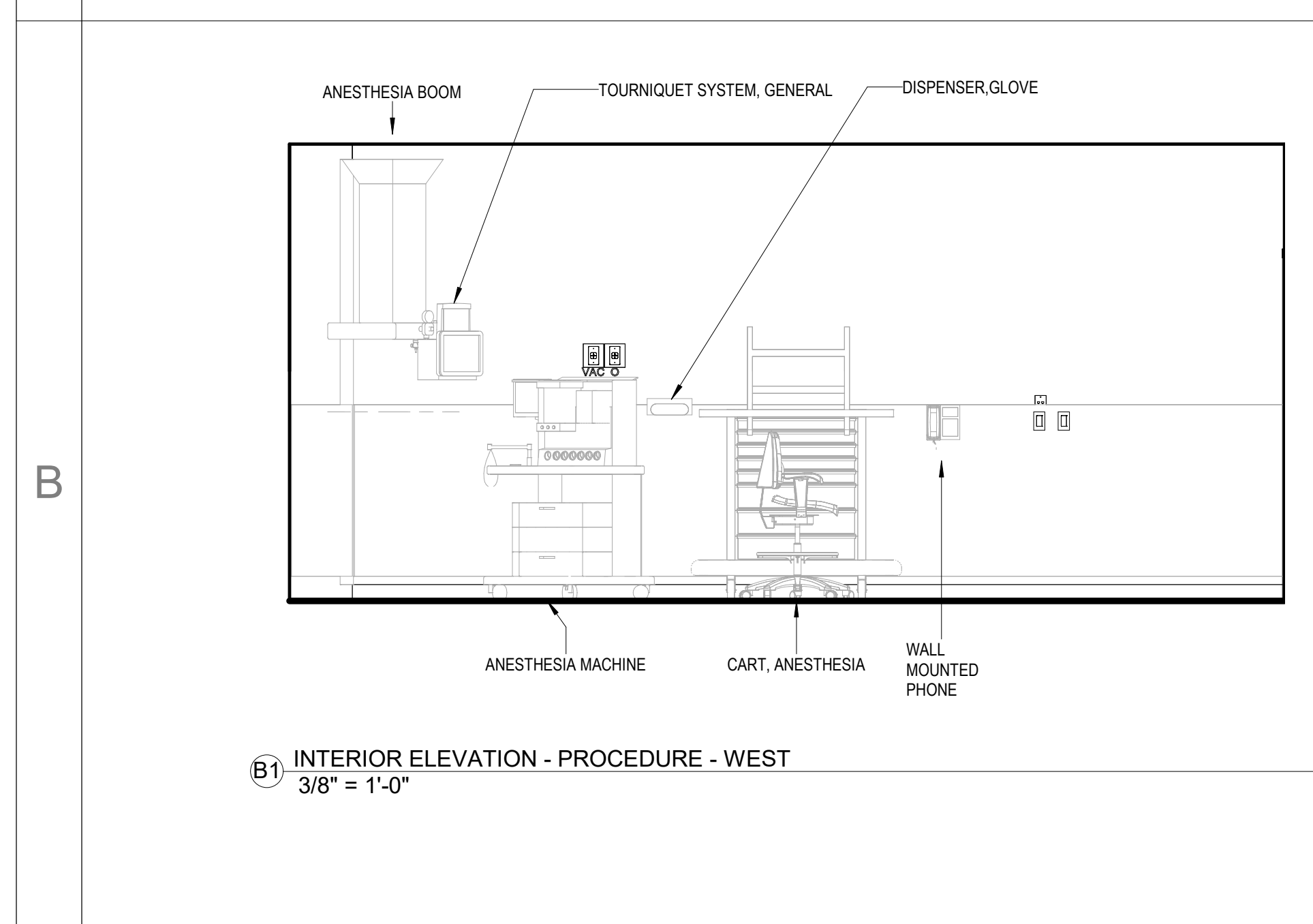

B1 INTERIOR ELEVATION - PROCEDURE - WEST
3/8" = 1'-0"

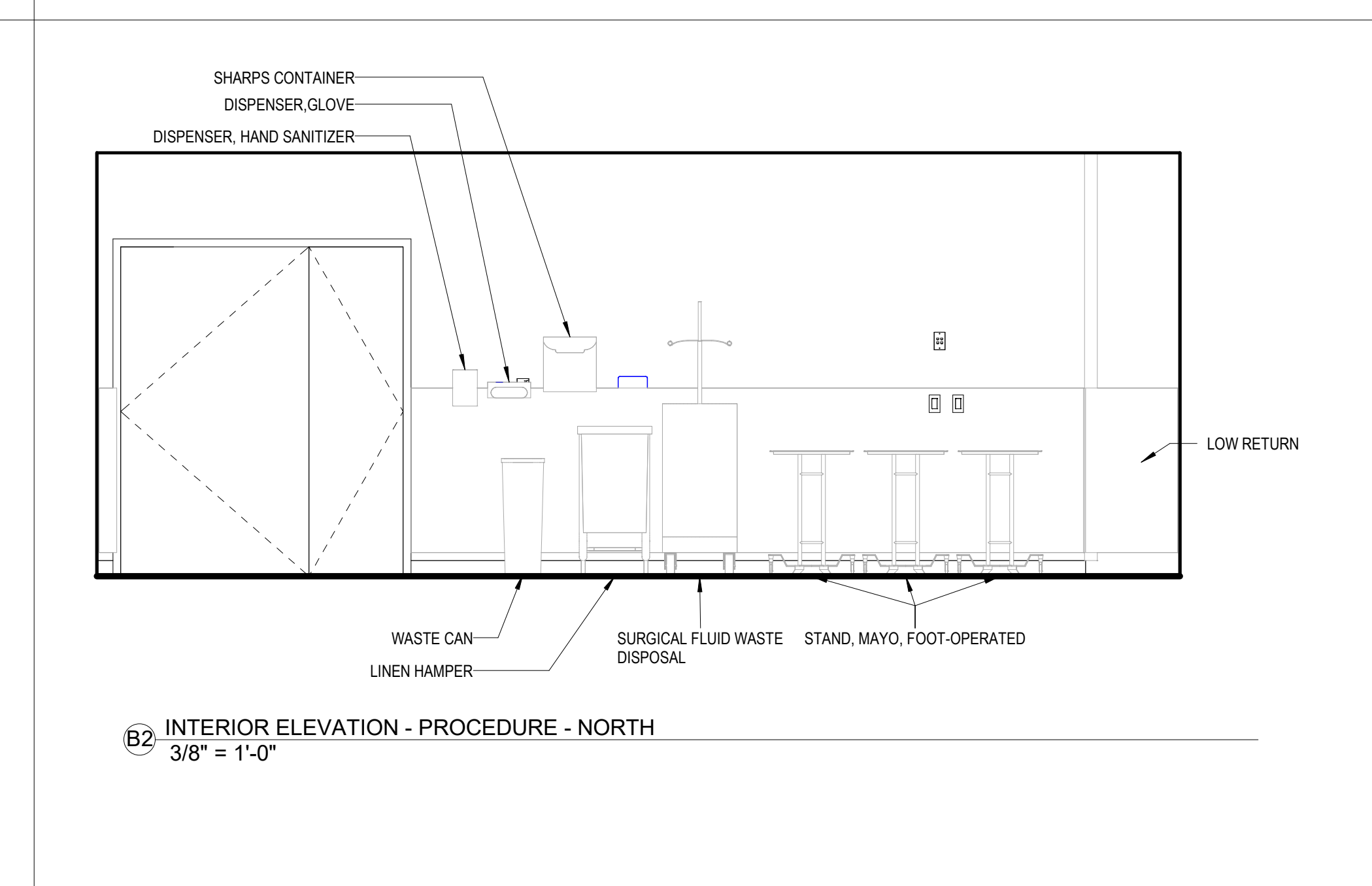

B2 INTERIOR ELEVATION - PROCEDURE - NORTH
3/8" = 1'-0"

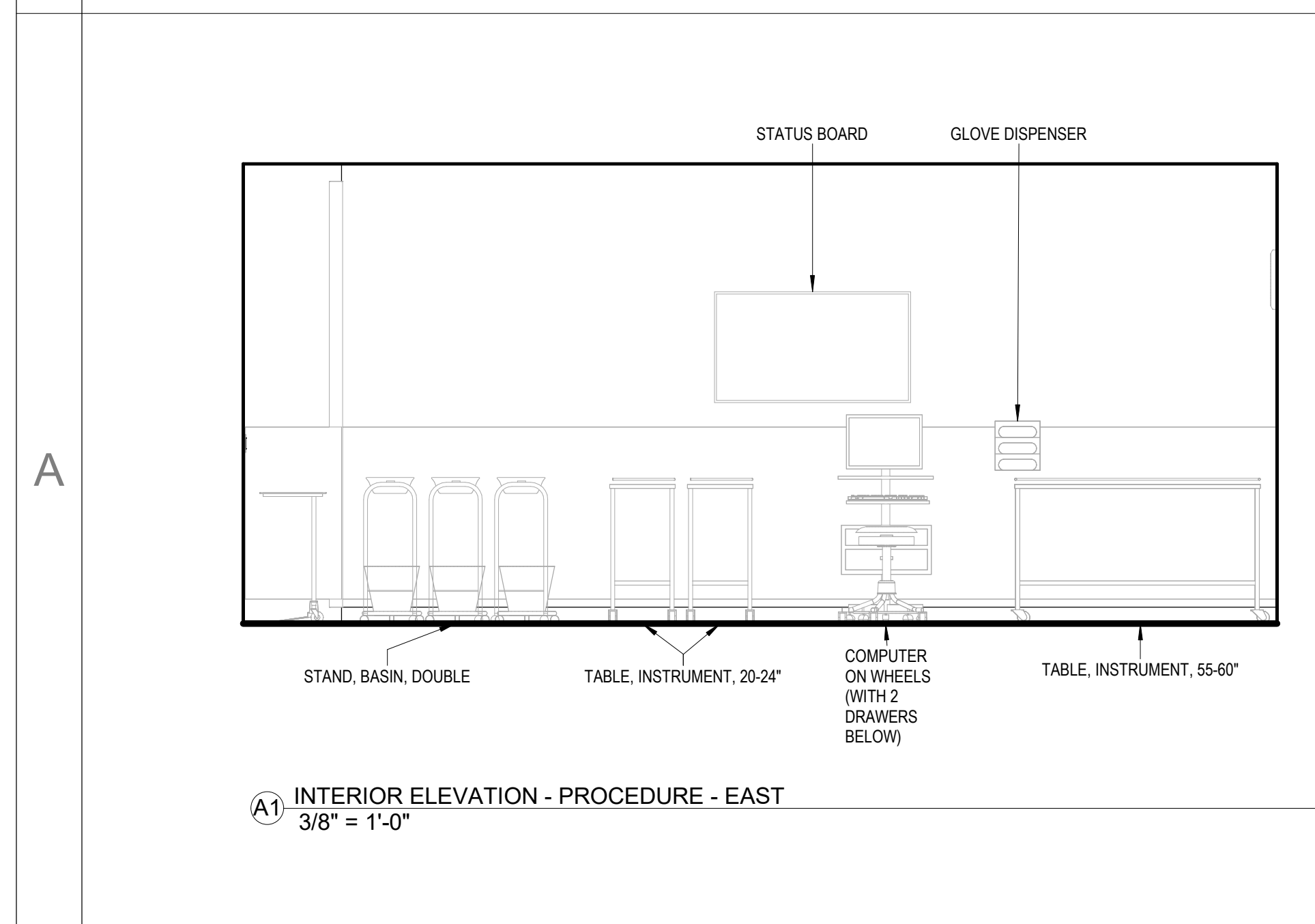

A1 INTERIOR ELEVATION - PROCEDURE - EAST
3/8" = 1'-0"

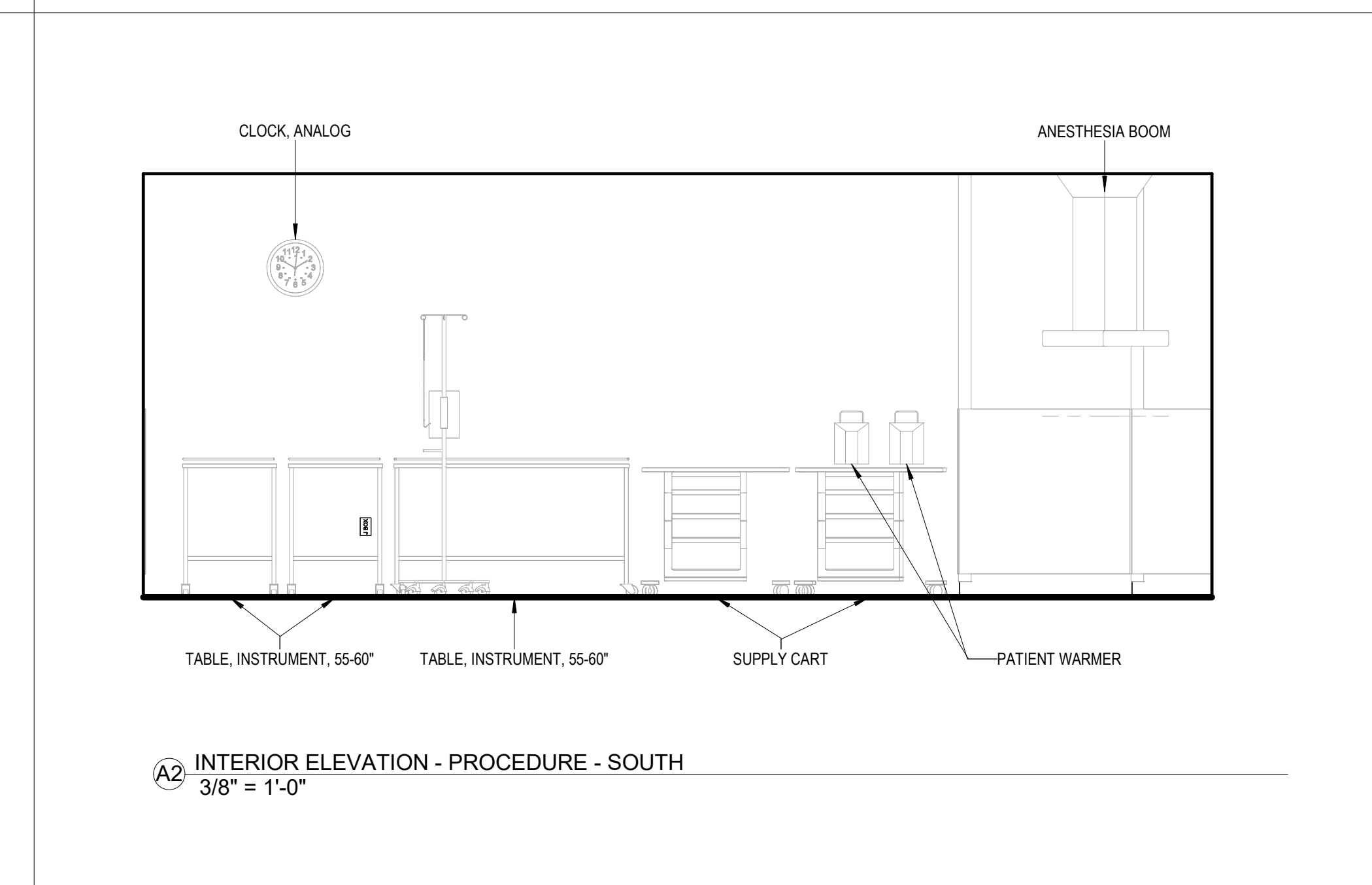

A2 INTERIOR ELEVATION - PROCEDURE - SOUTH
3/8" = 1'-0"

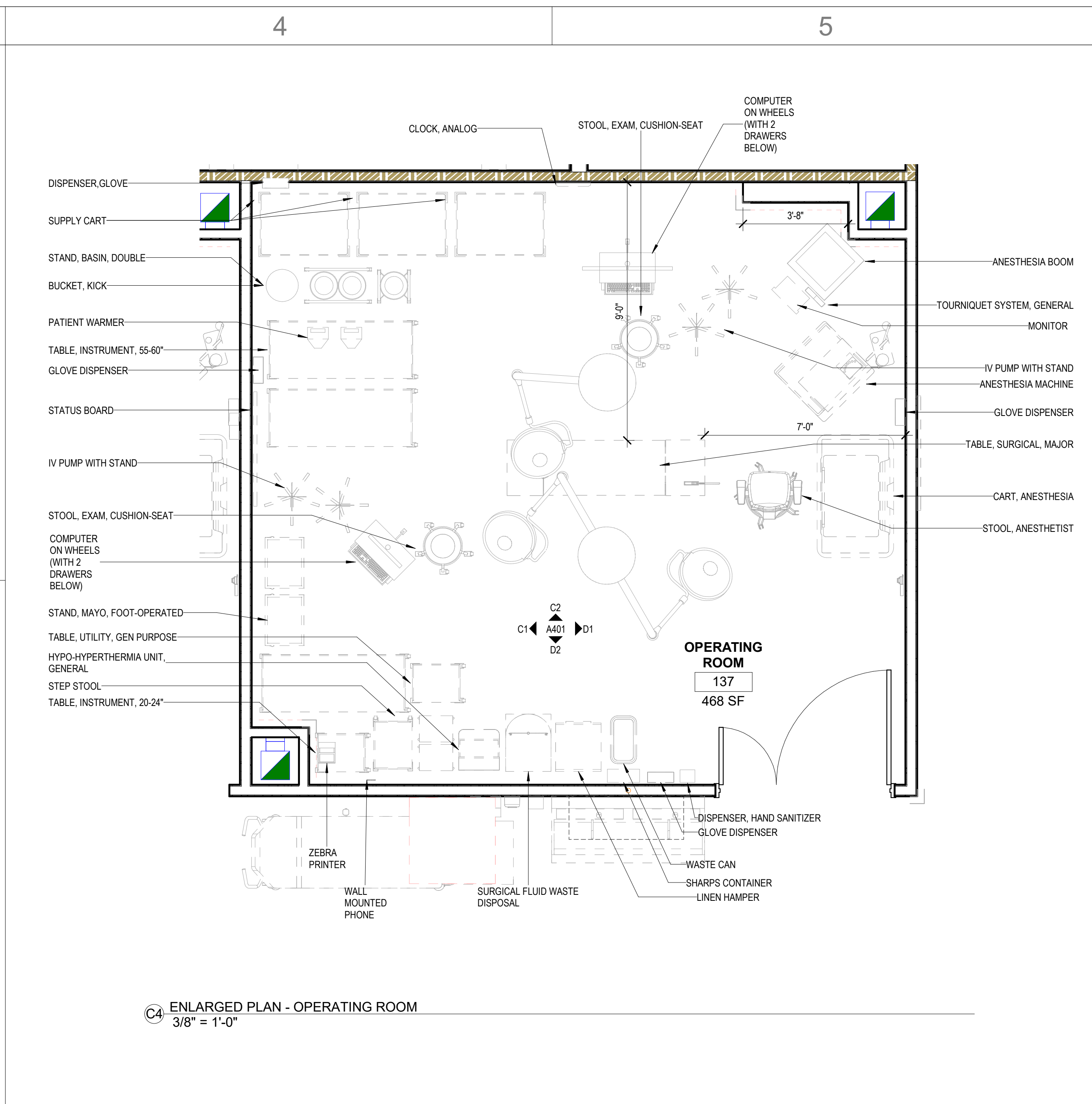

C4 ENLARGED PLAN - OPERATING ROOM
3/8" = 1'-0"

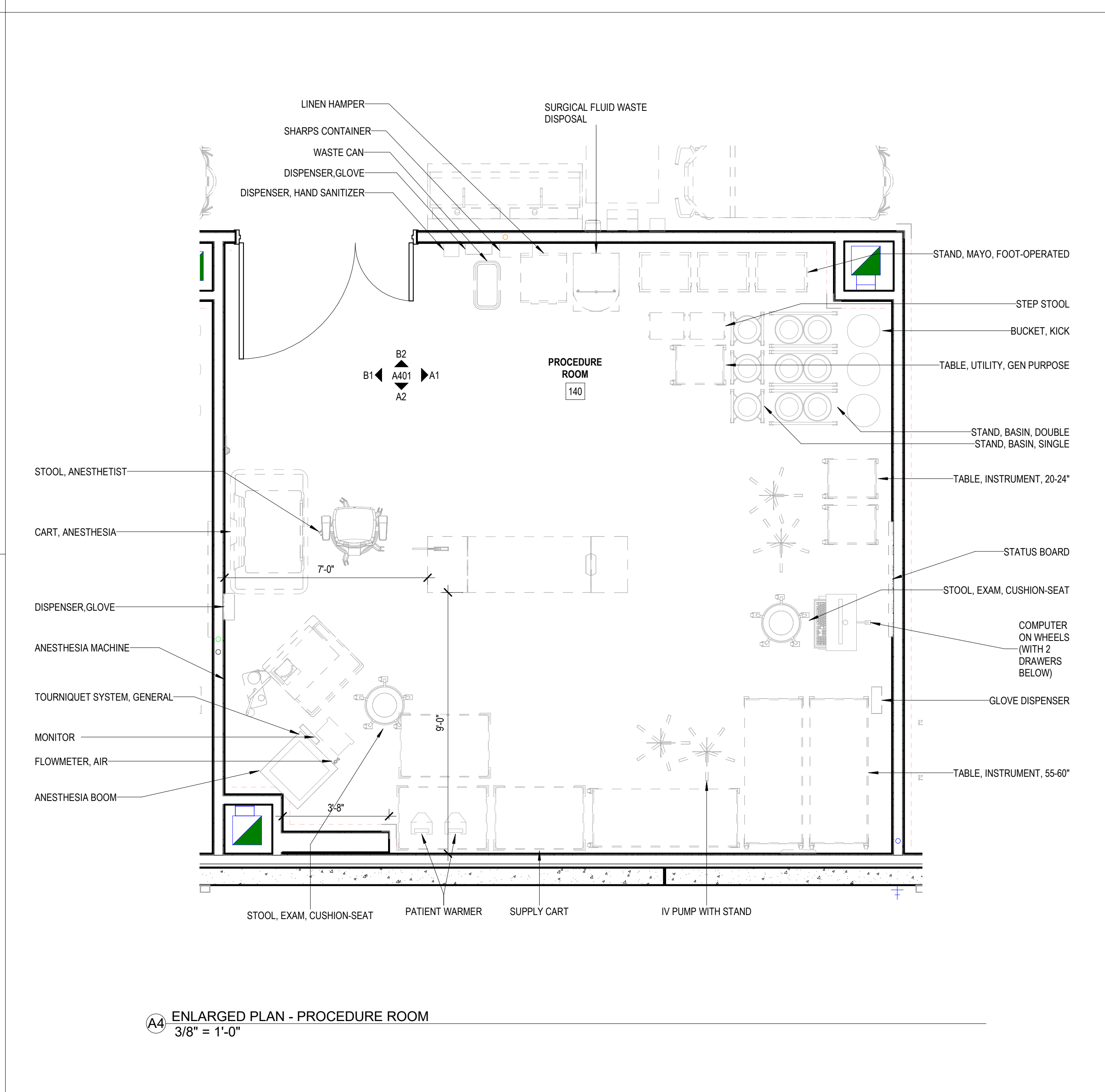

A4 ENLARGED PLAN - PROCEDURE ROOM
3/8" = 1'-0"



This drawing and the design shown are the property of Little Diversified Architectural Consulting. The reproduction, copying or other use of this drawing without their written consent is prohibited and any infringement will be subject to legal action.

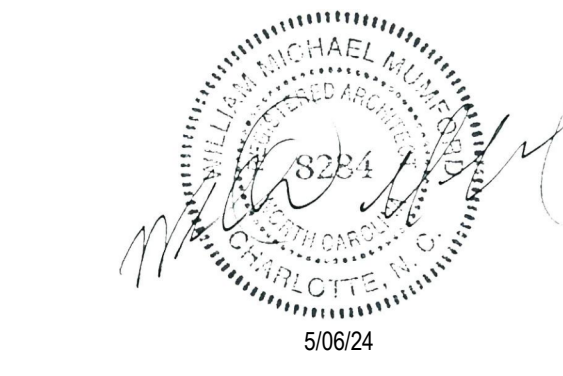

ISSUE FOR:
CONSTRUCTION DOCUMENTS

Revision Number	Revision Description	Revision Date

ISSUE: 09/15/23 DRAWN BY: Author

5/6/2024 11:22:44 AM

A/E #: 1721843900

Novant ASC Leland

SHEET NAME
ENLARGED PLANS AND INTERIOR ELEVATIONS - ORS + PROCEDURE

SHEET NUMBER

A401

CONSTRUCTION DOCUMENTS

Novant ASC Leland

5/6/2024 11:22:44 AM

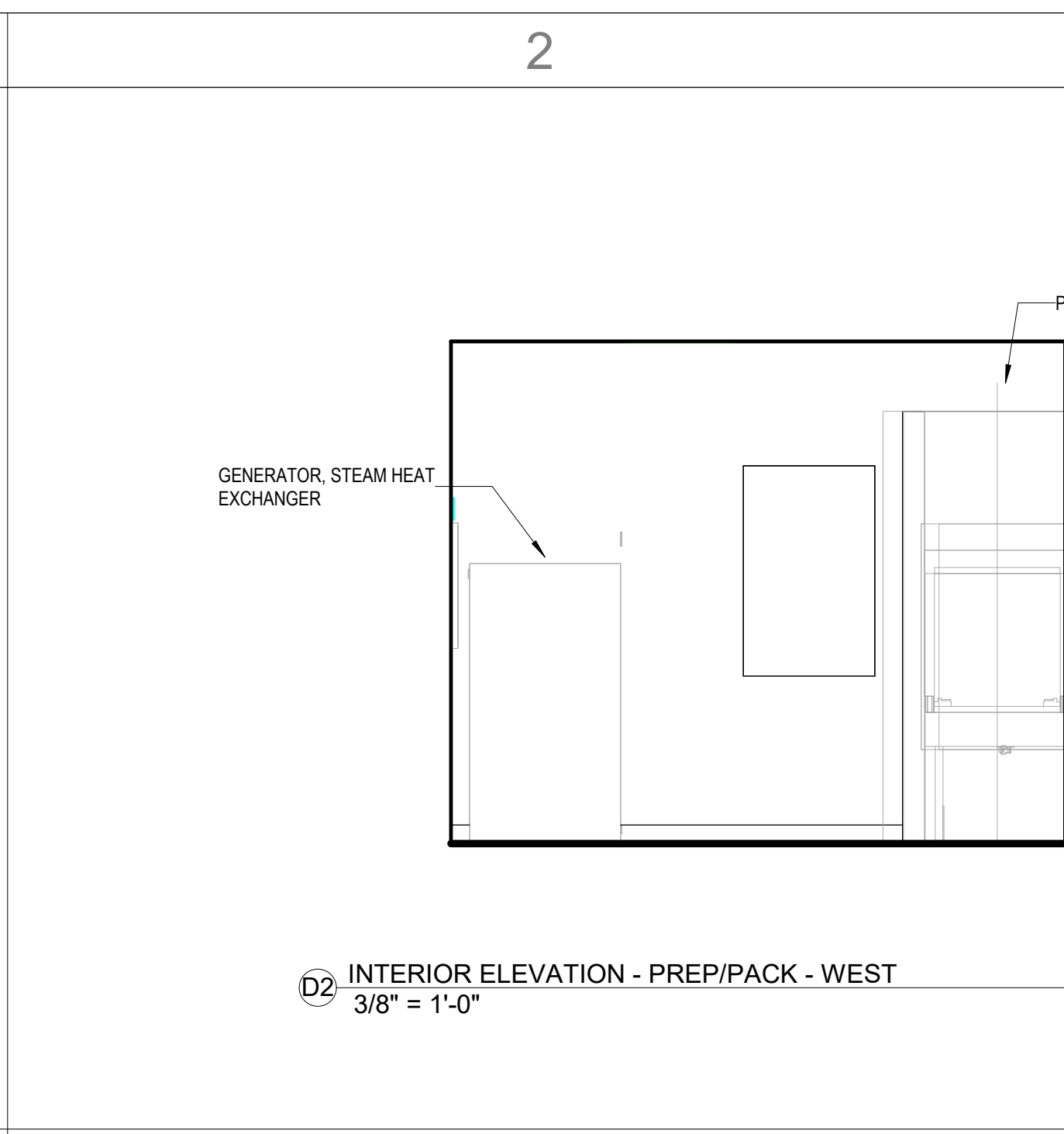
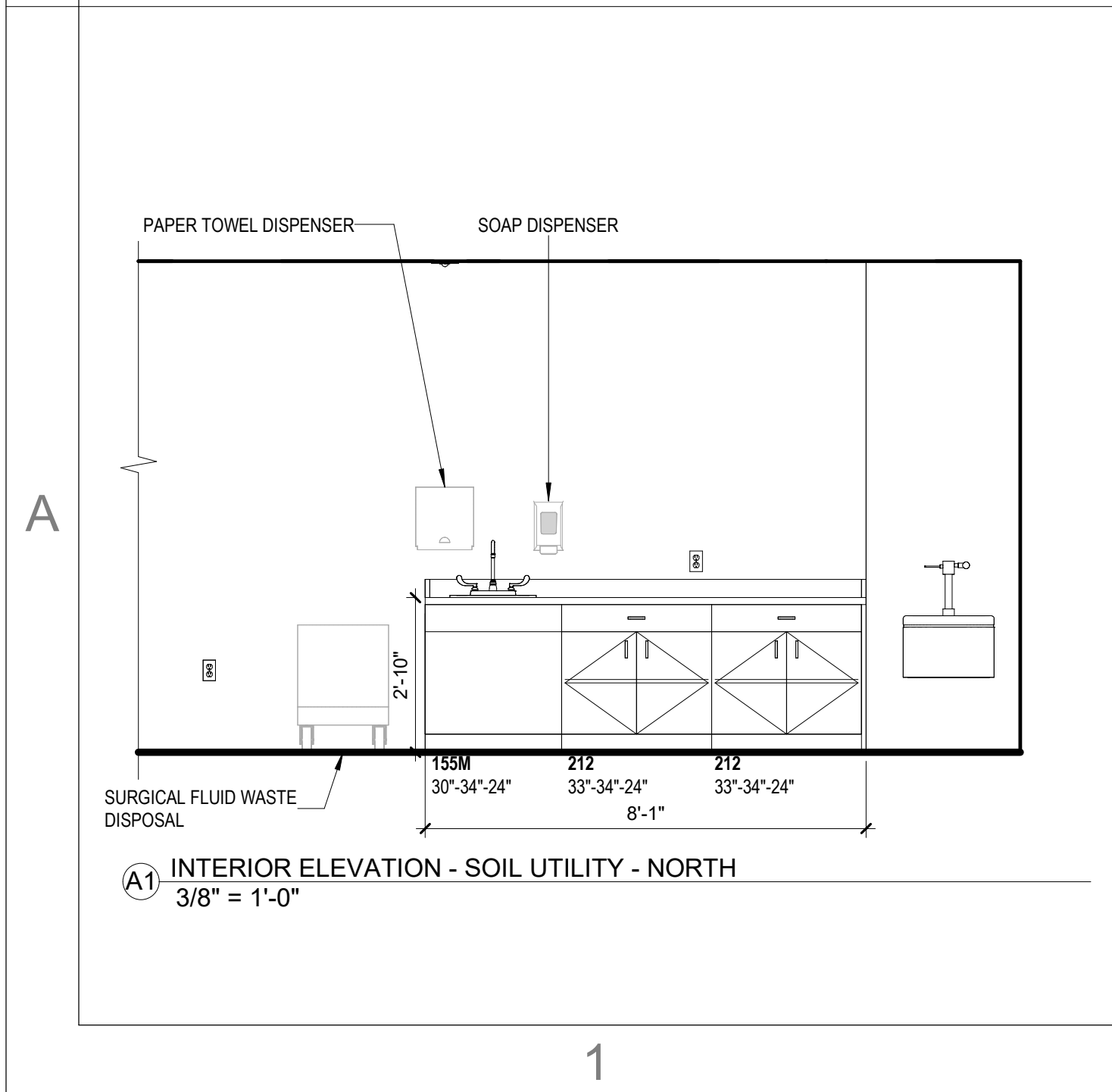
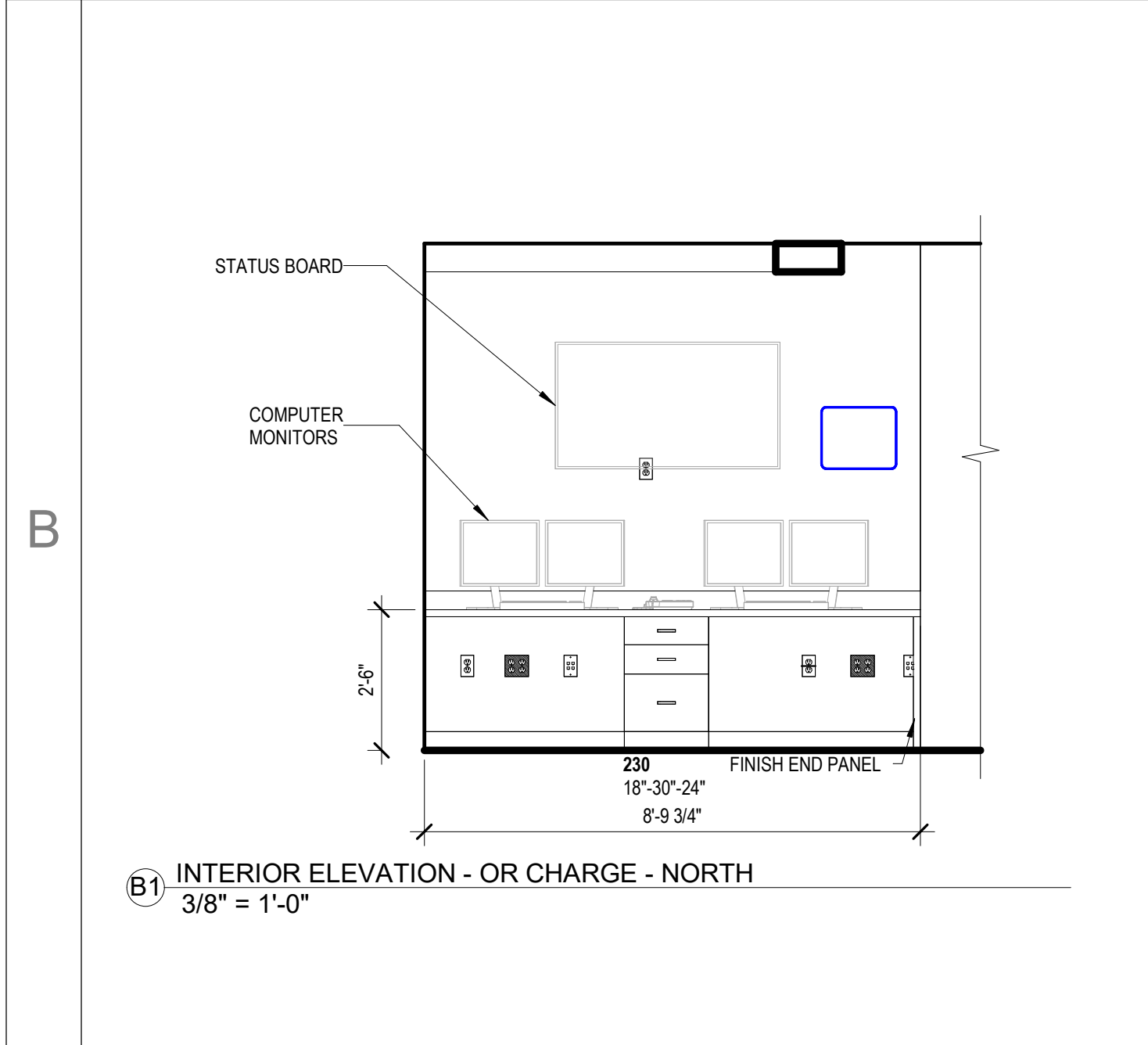
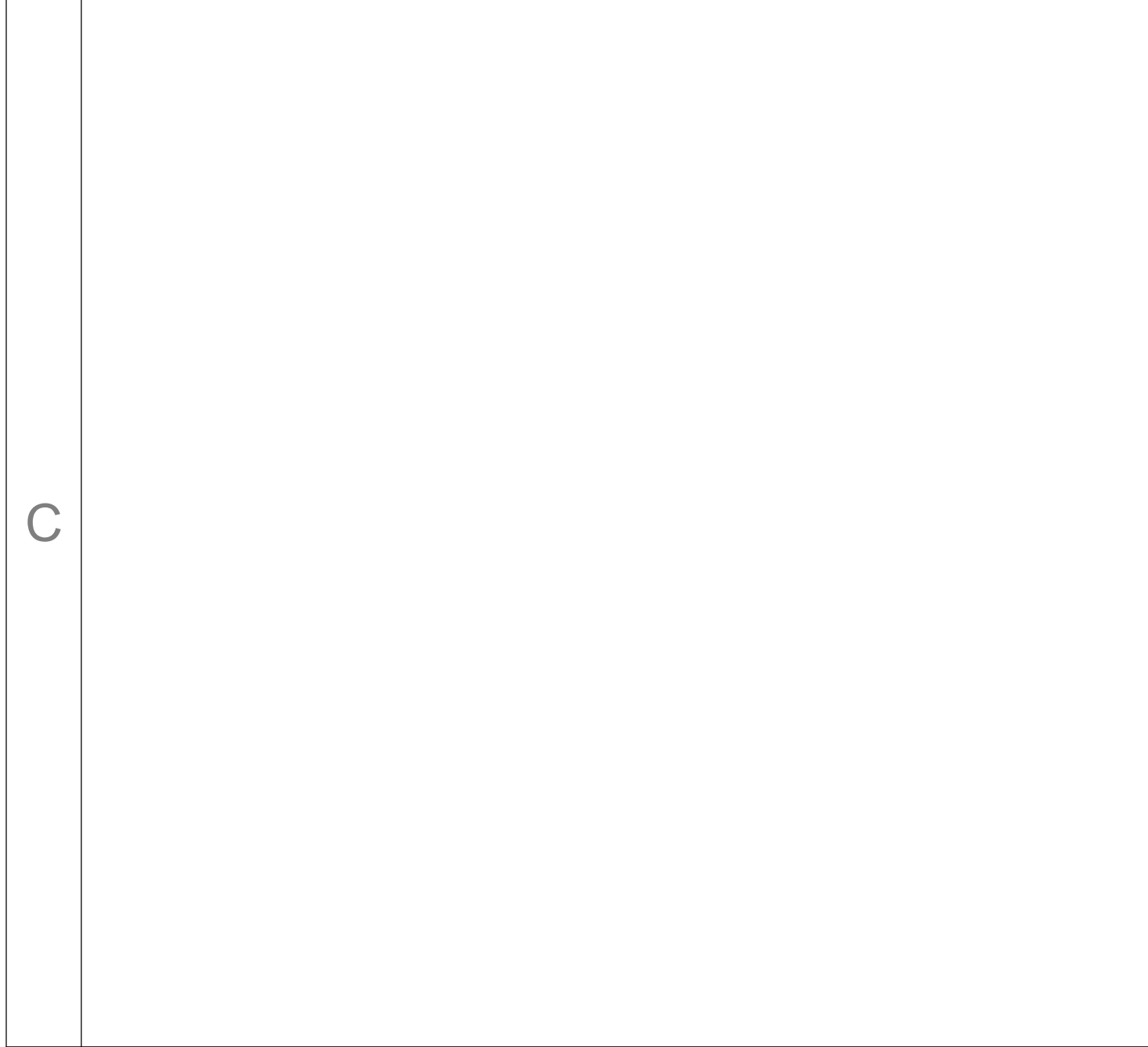
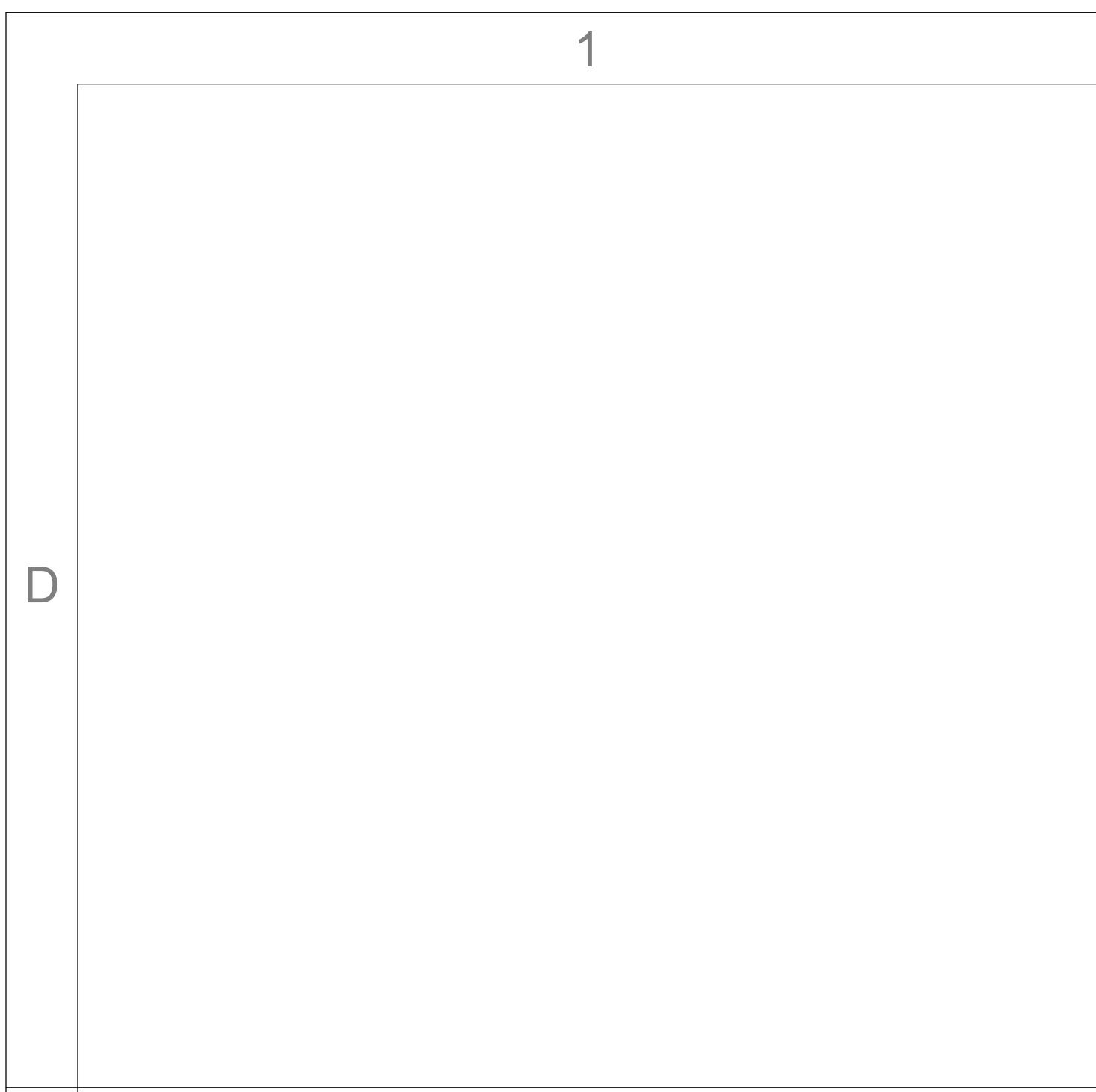

D2 INTERIOR ELEVATION - PREP/PACK - WEST
3/8" = 1'-0"

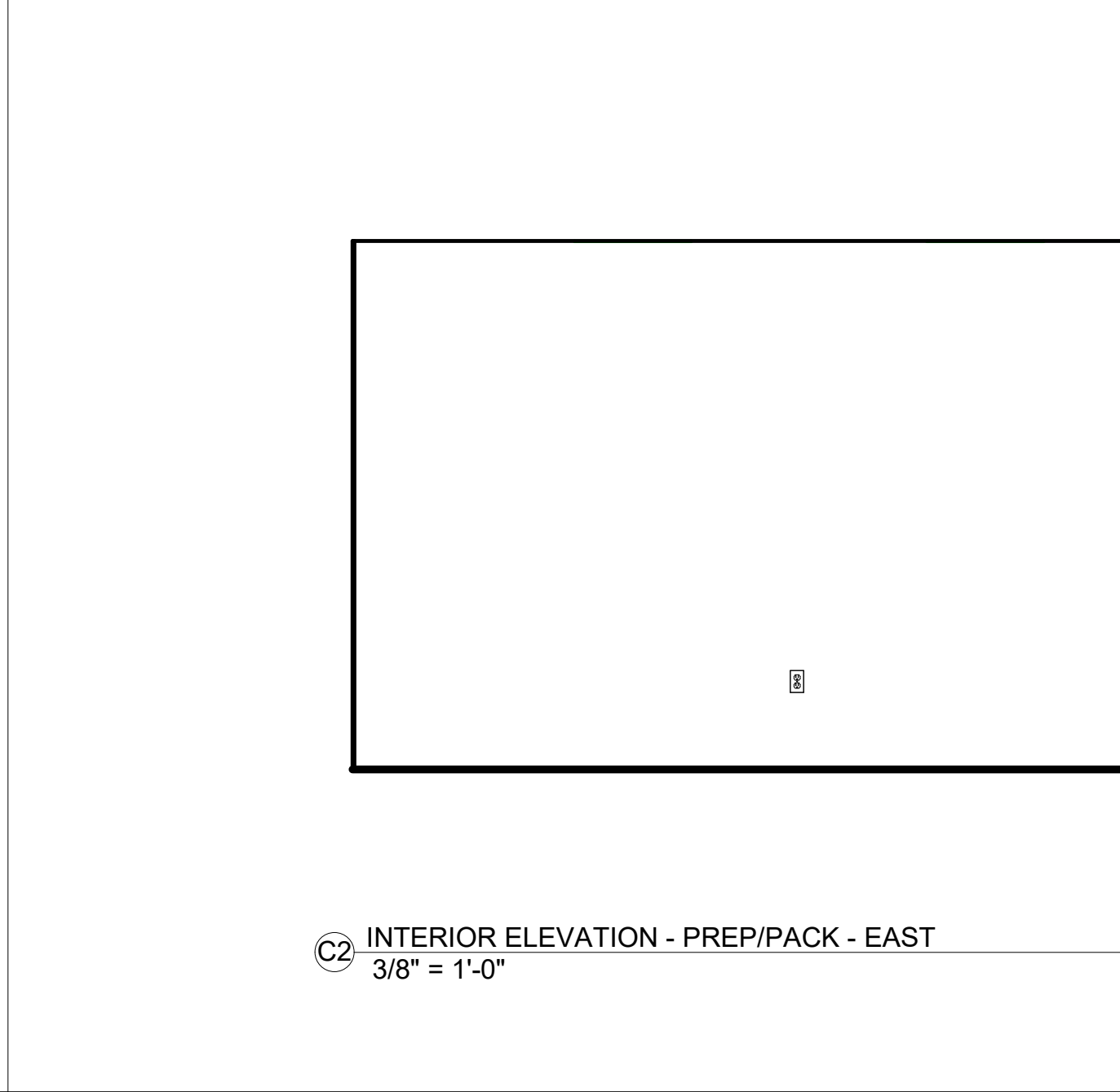

C2 INTERIOR ELEVATION - PREP/PACK - EAST
3/8" = 1'-0"

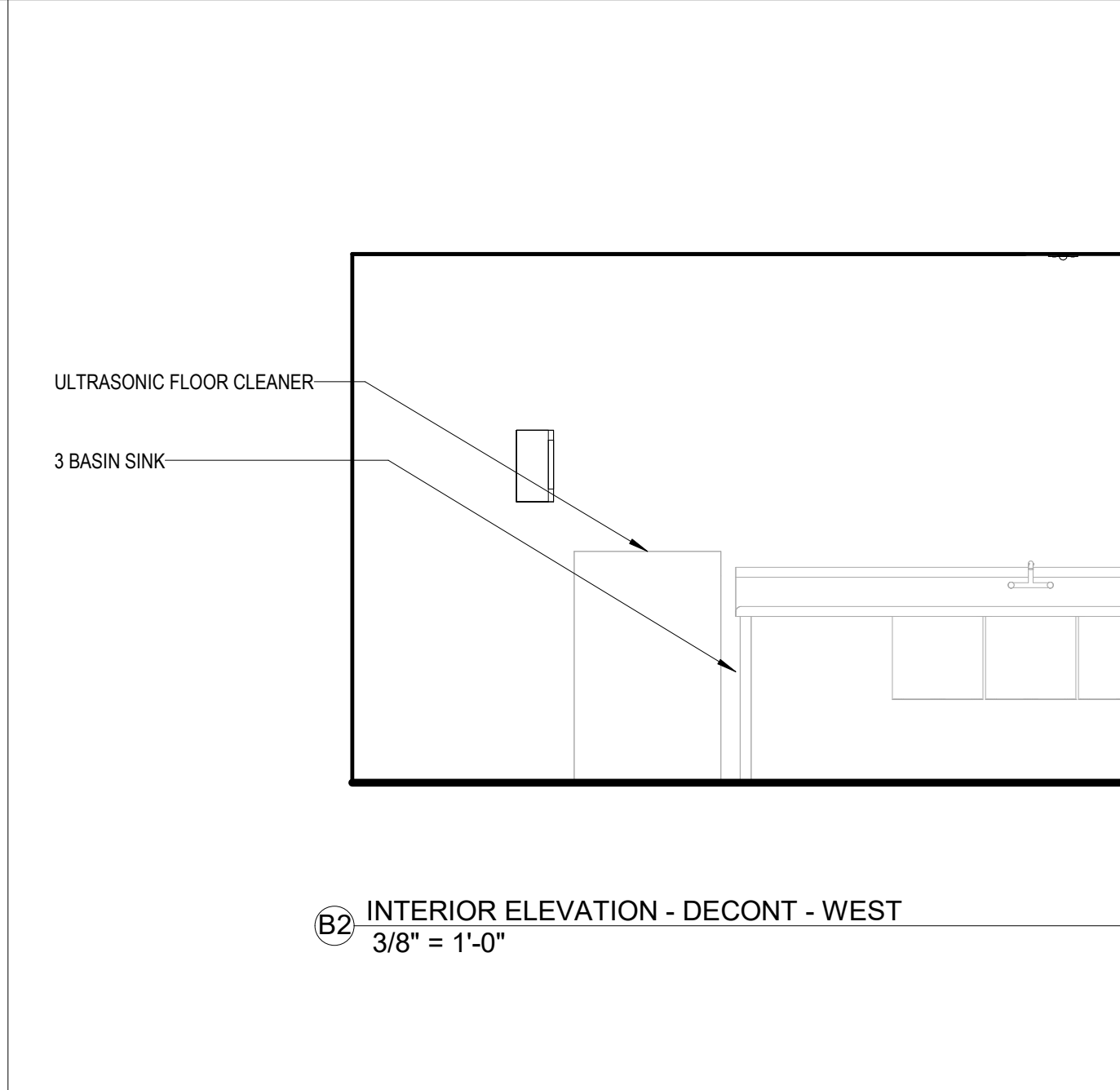

B2 INTERIOR ELEVATION - DECONT - WEST
3/8" = 1'-0"

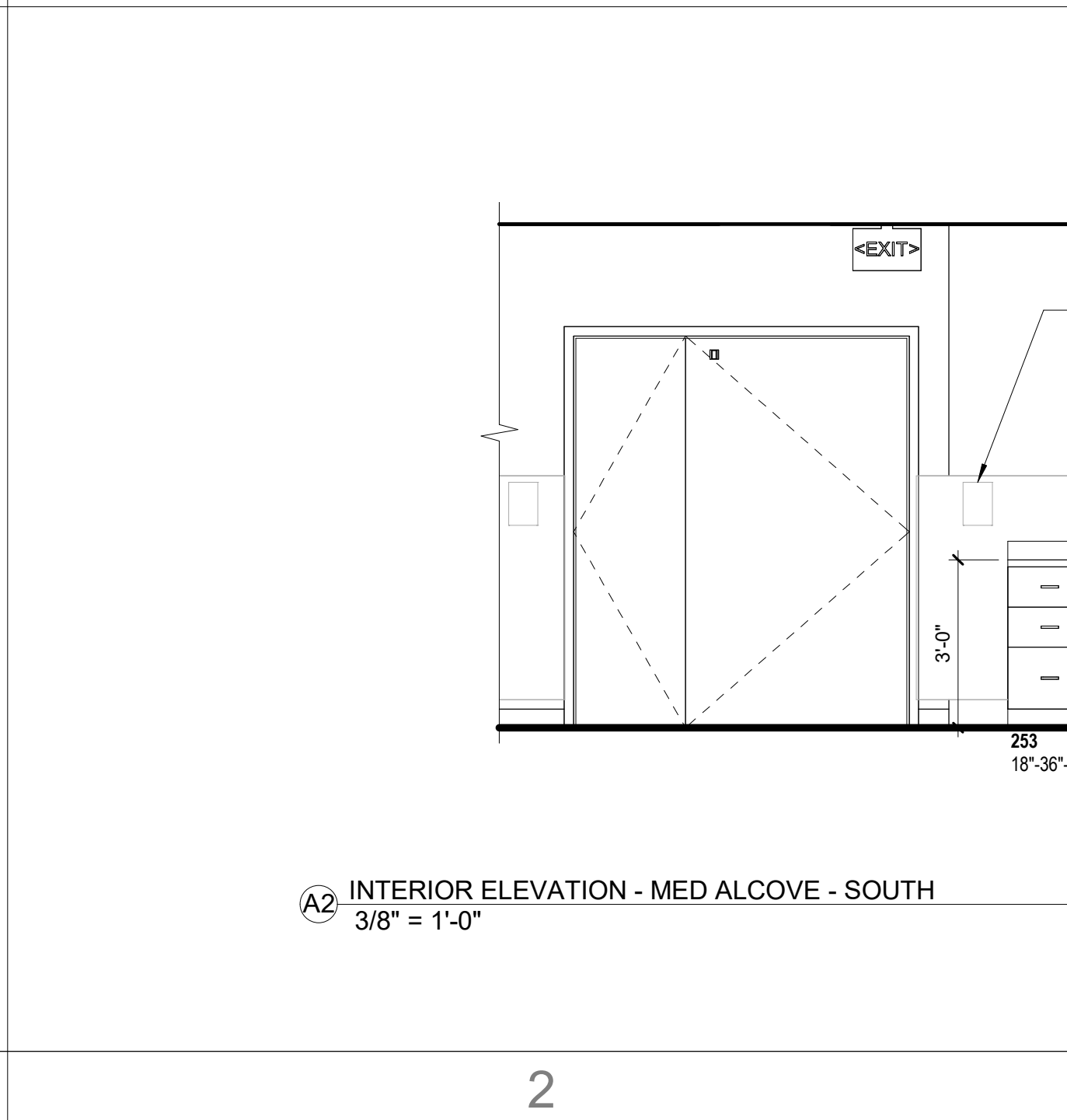

A2 INTERIOR ELEVATION - MED ALCOVE - SOUTH
3/8" = 1'-0"

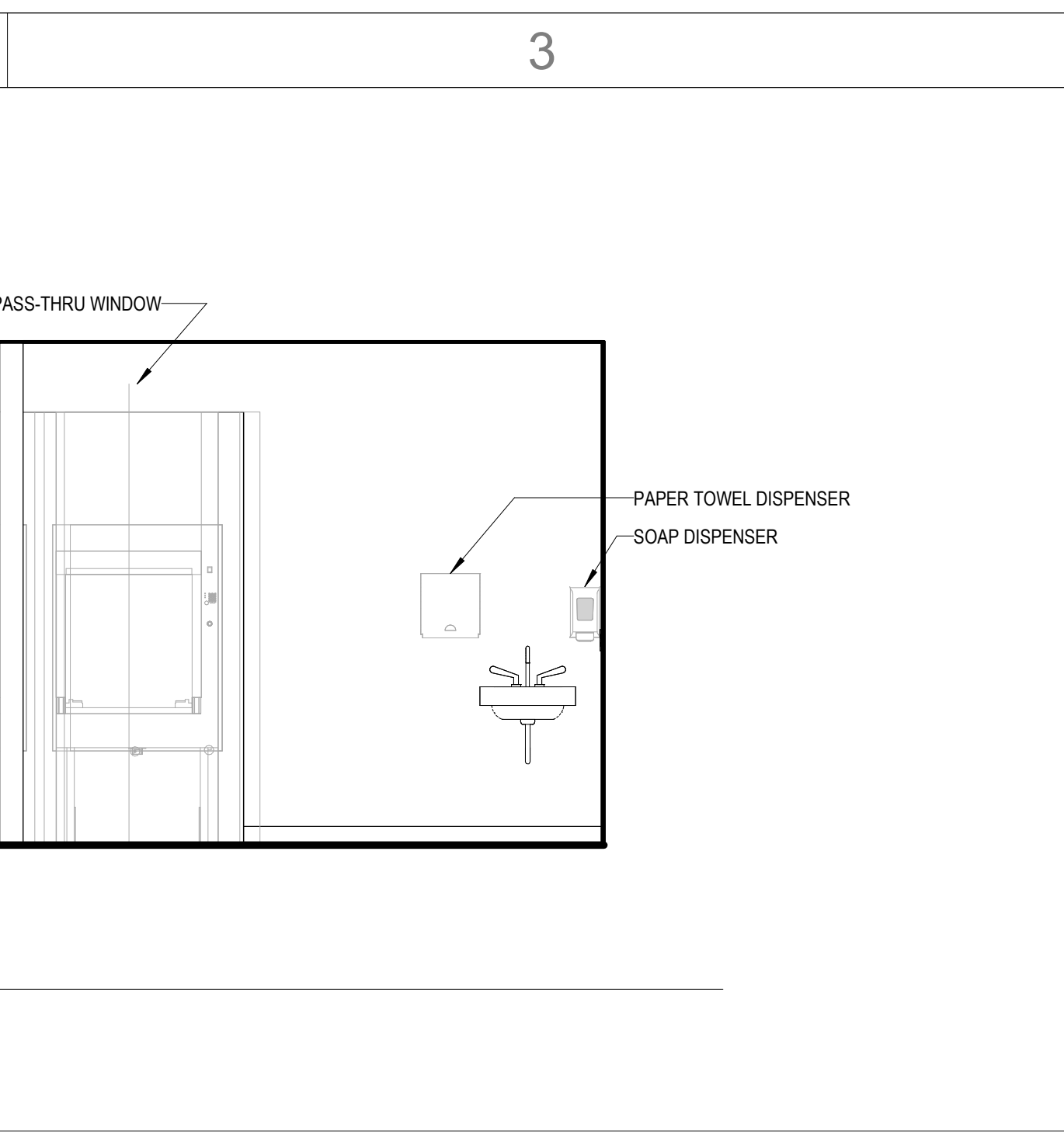

D4 INTERIOR ELEVATION - PREP/PACK - NORTH
3/8" = 1'-0"

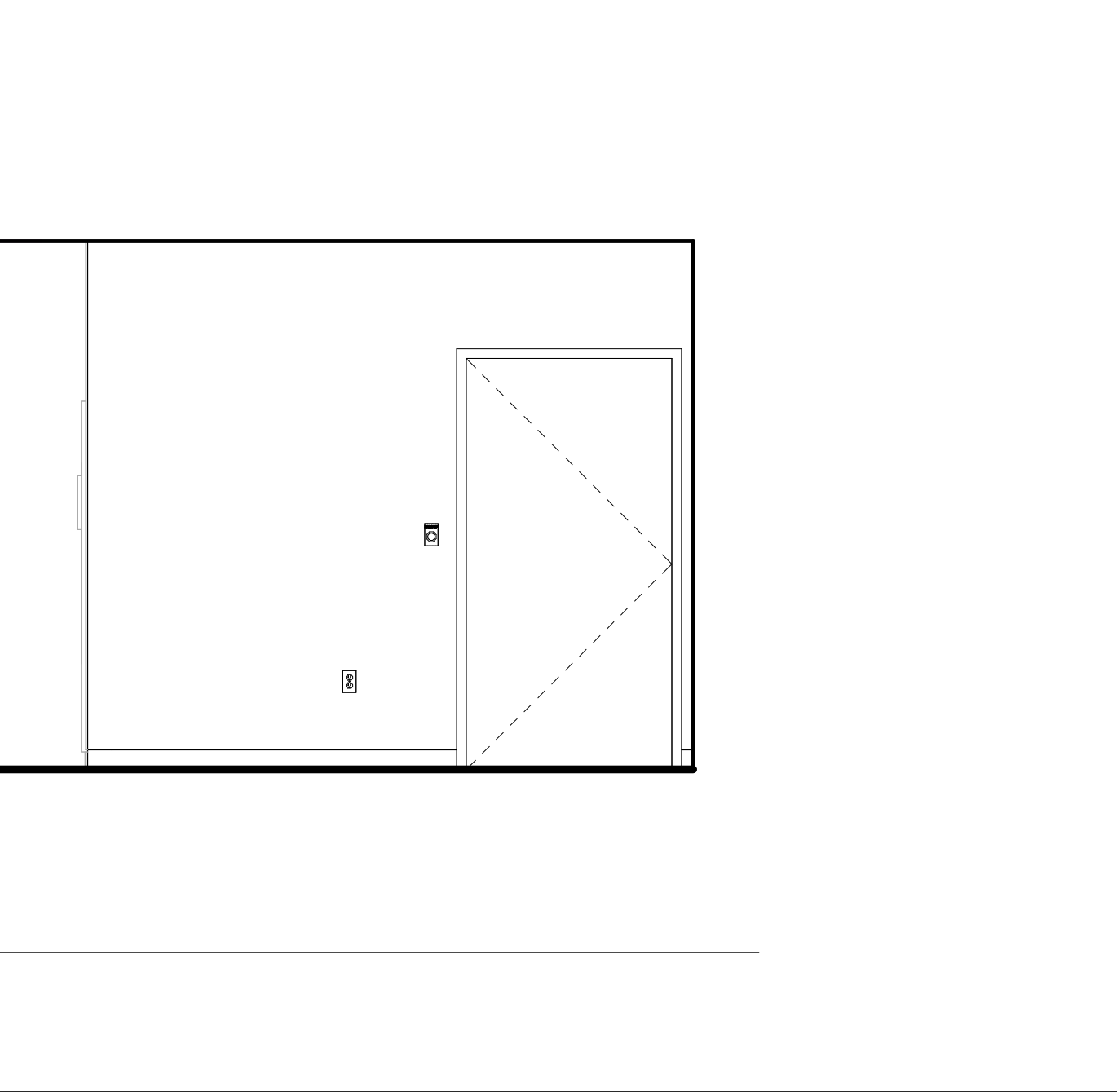

C4 INTERIOR ELEVATION - PREP/PACK - SOUTH
3/8" = 1'-0"

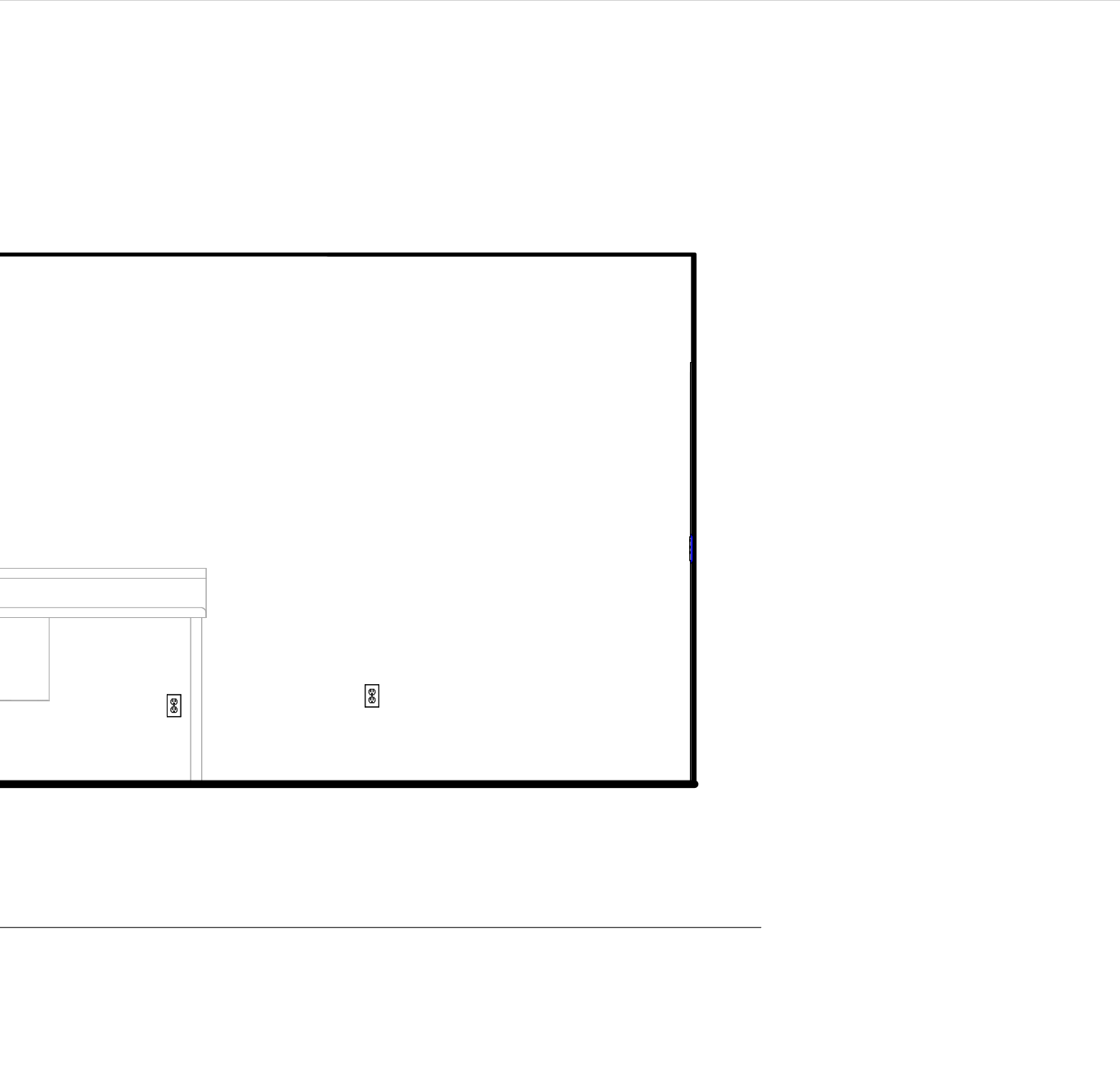

B4 INTERIOR ELEVATION - DECONT - EAST
3/8" = 1'-0"

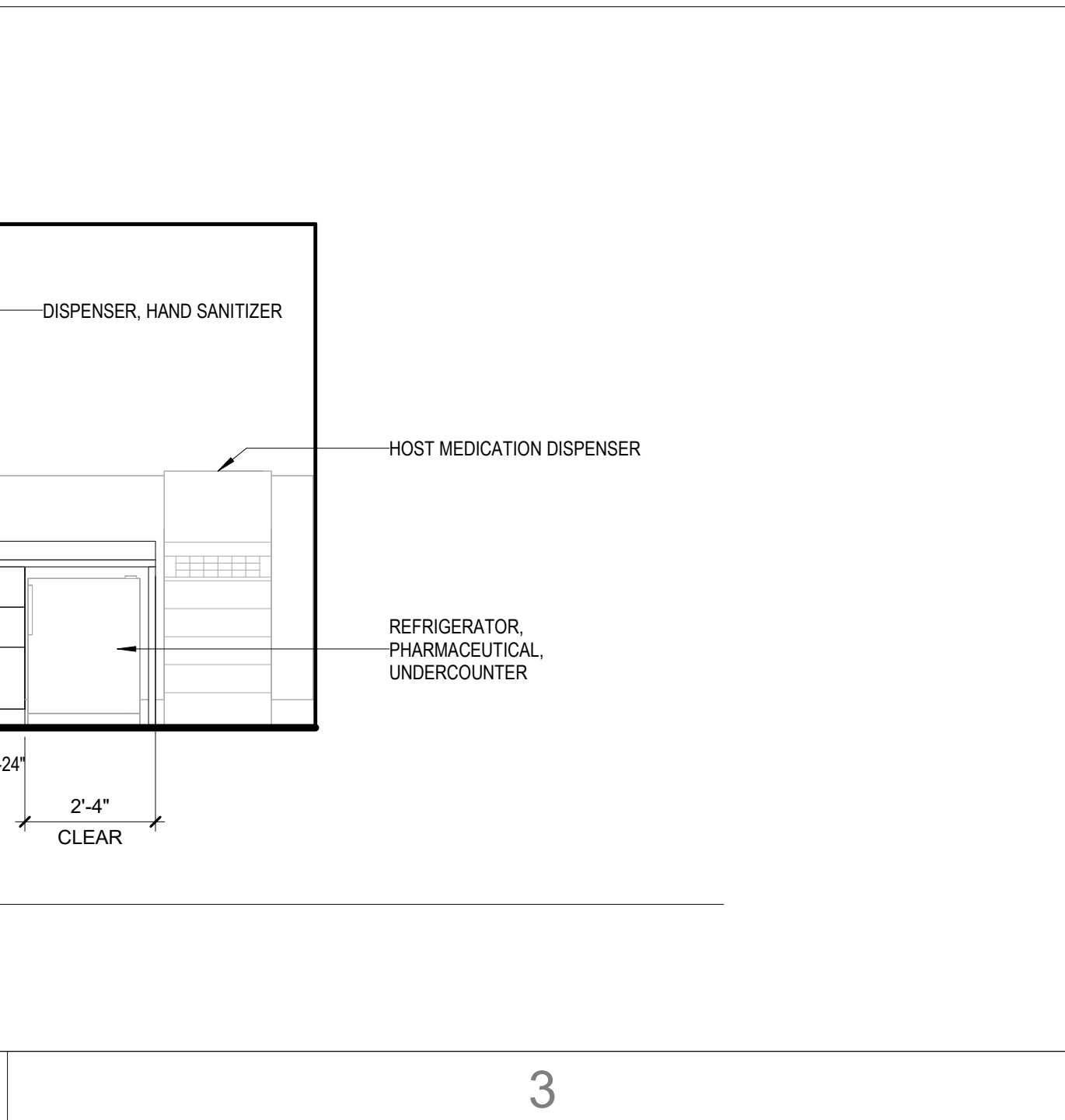

A4 INTERIOR ELEVATION - CLEAN CORE/INSTRUMENT STORAGE - WEST
3/8" = 1'-0"



This drawing and the design shown are the property of Little Diversified Architectural Consulting. The reproduction, copying or other use of this drawing without their written consent is prohibited and any infringement will be subject to legal action.



ISSUE FOR:
CONSTRUCTION DOCUMENTS

REVISIONS:

Revision Number	Revision Description	Revision Date

ISSUE: 09/15/23 DRAWN BY: Author
5/6/2024 11:22:50 AM
A/E #: 1721843900

Novant ASC Leland
SHEET NAME
ENLARGED PLANS AND INTERIOR ELEVATIONS - SURGERY + SPD
SHEET NUMBER
A402

CONSTRUCTION DOCUMENTS

Novant ASC Leland

5/6/2024 11:22:50 AM

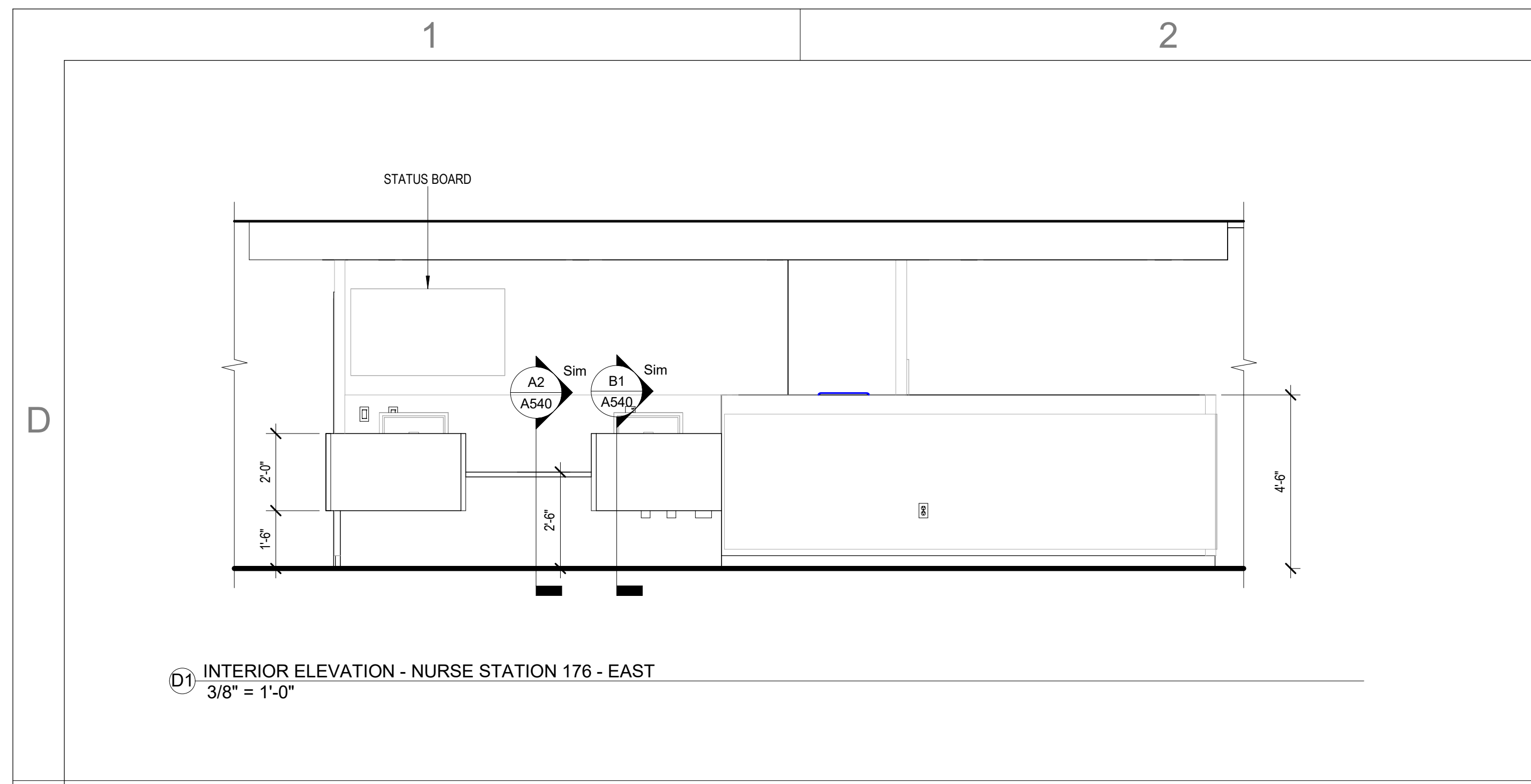

D1 INTERIOR ELEVATION - NURSE STATION 176 - EAST
3/8" = 1'-0"

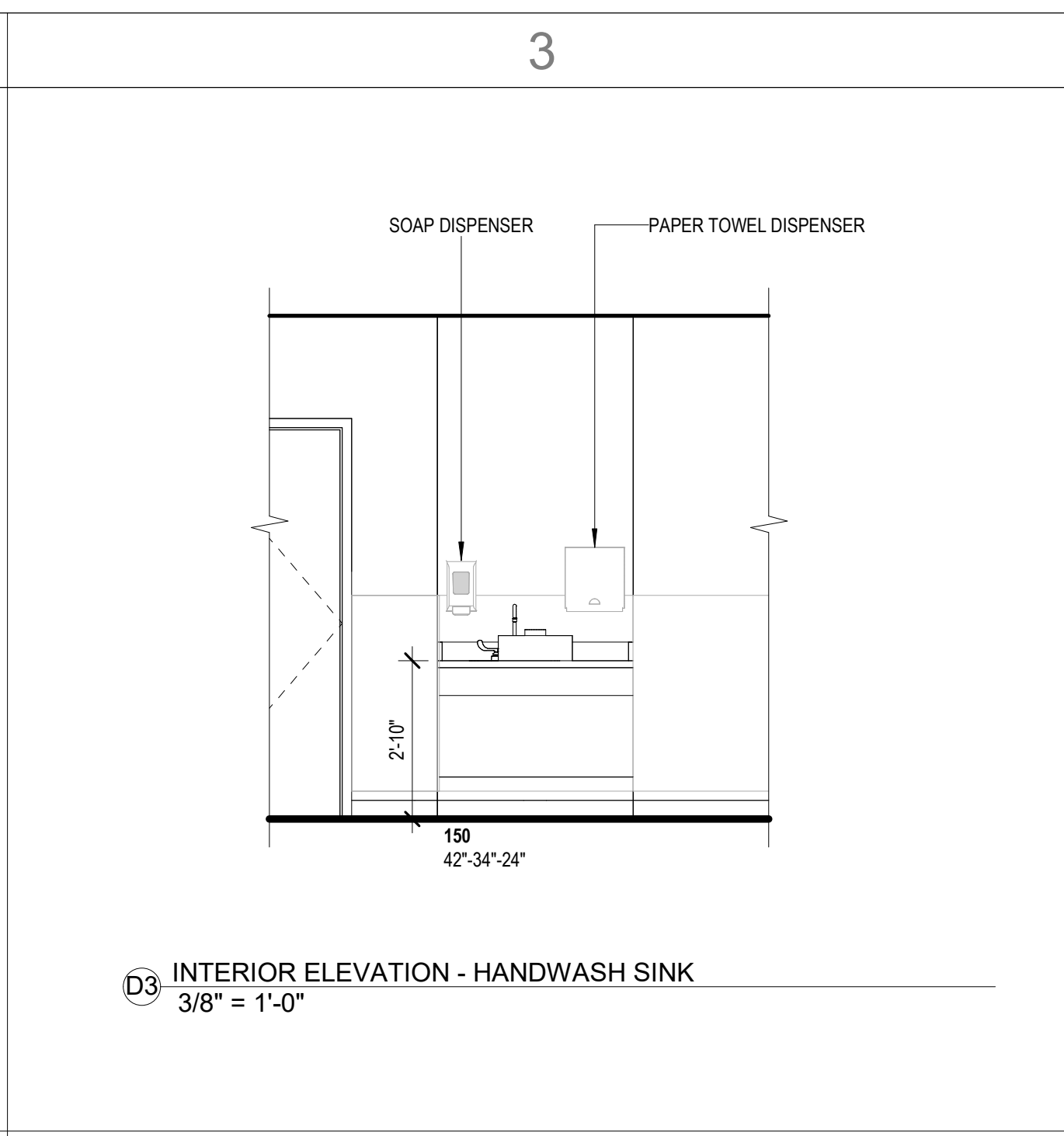

D3 INTERIOR ELEVATION - HANDWASH SINK
3/8" = 1'-0"

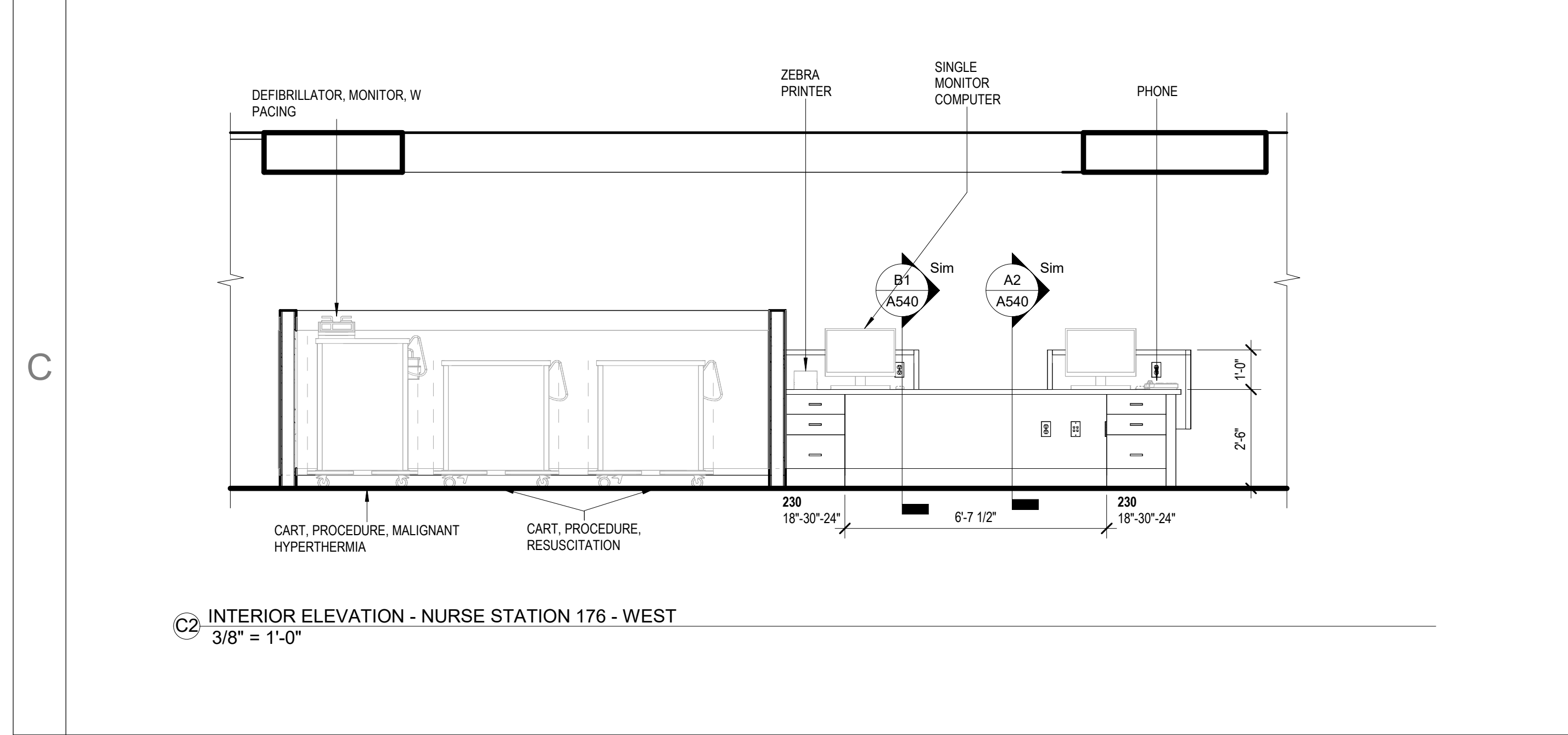

C2 INTERIOR ELEVATION - NURSE STATION 176 - WEST
3/8" = 1'-0"

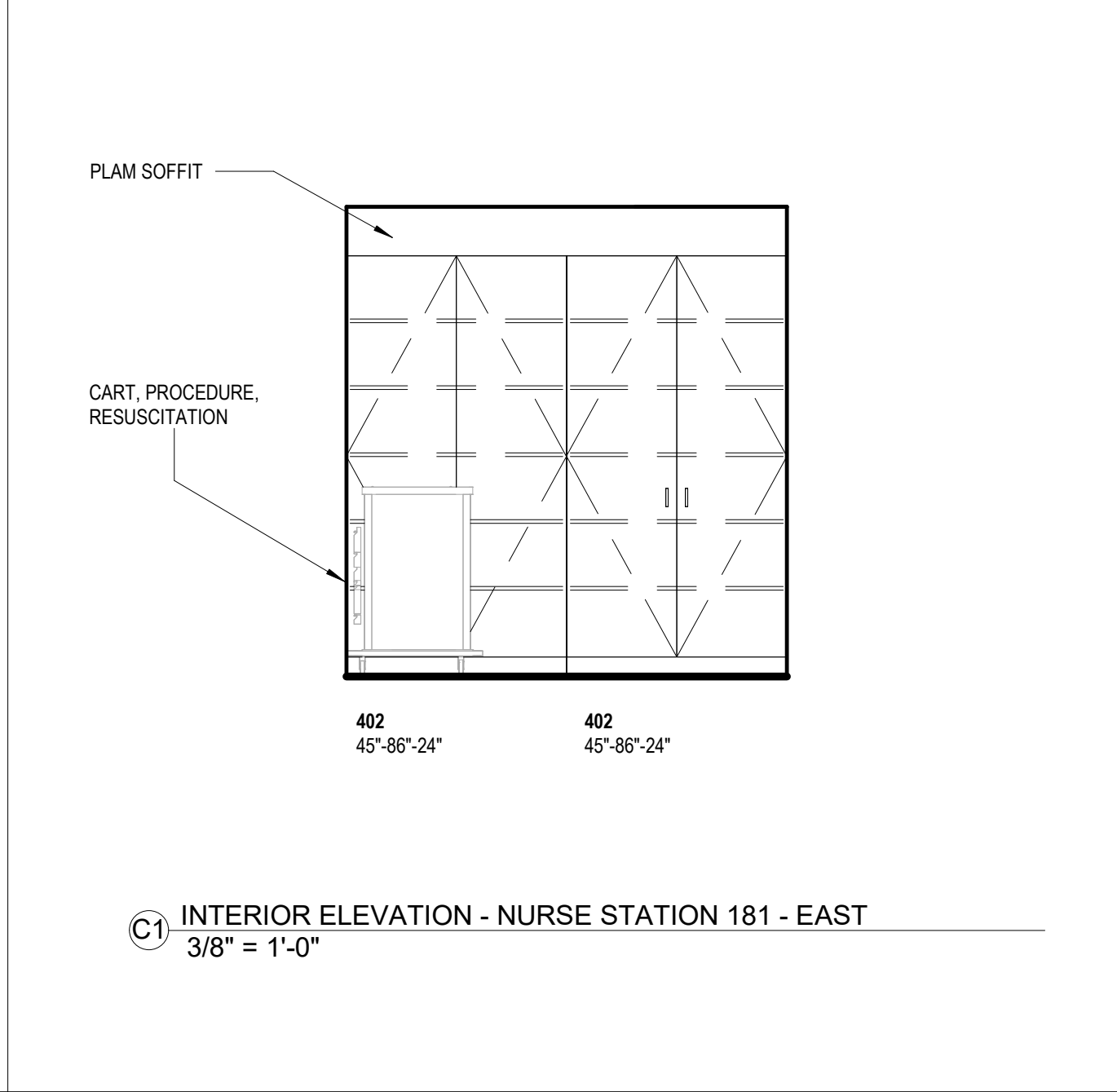

C1 INTERIOR ELEVATION - NURSE STATION 181 - EAST
3/8" = 1'-0"

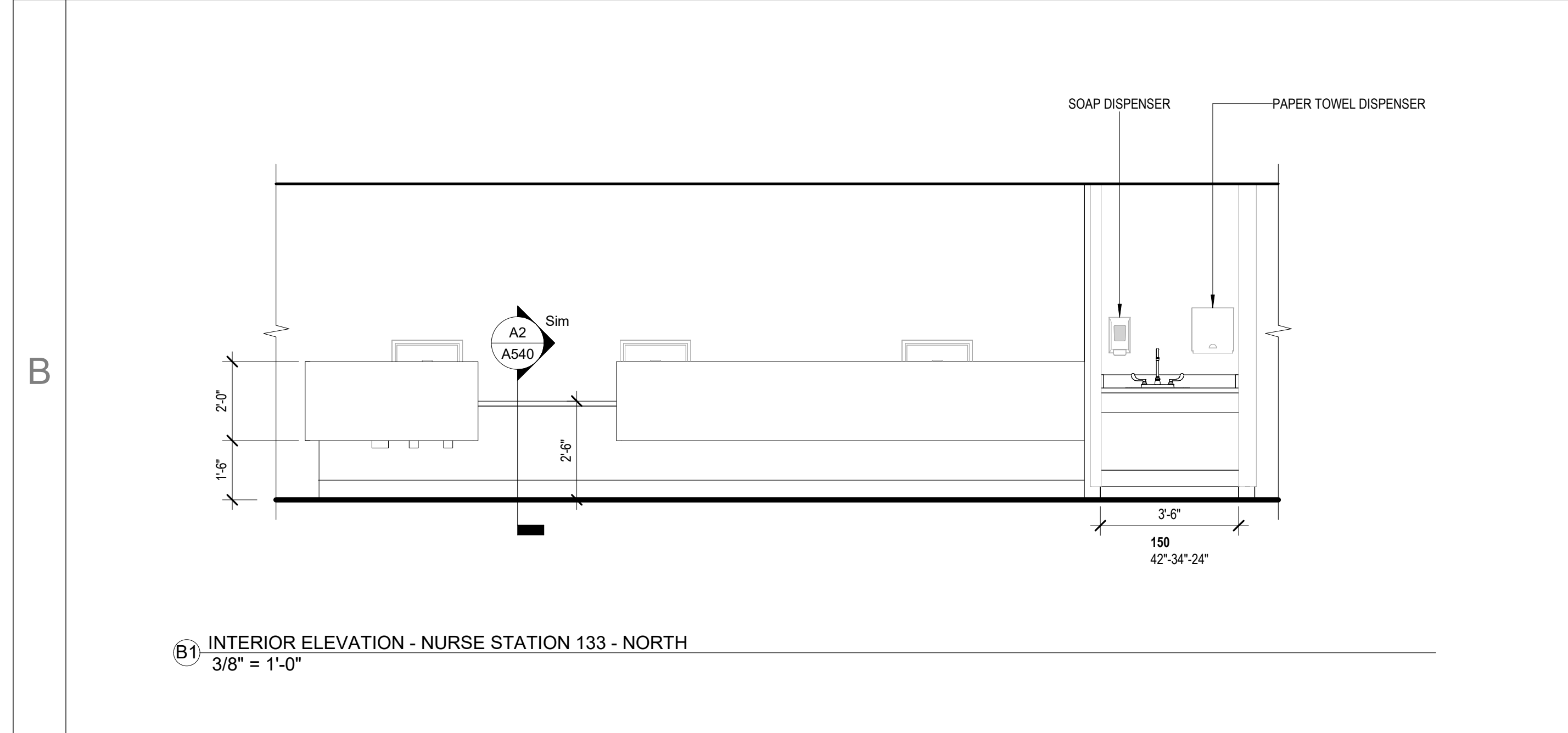

B1 INTERIOR ELEVATION - NURSE STATION 133 - NORTH
3/8" = 1'-0"

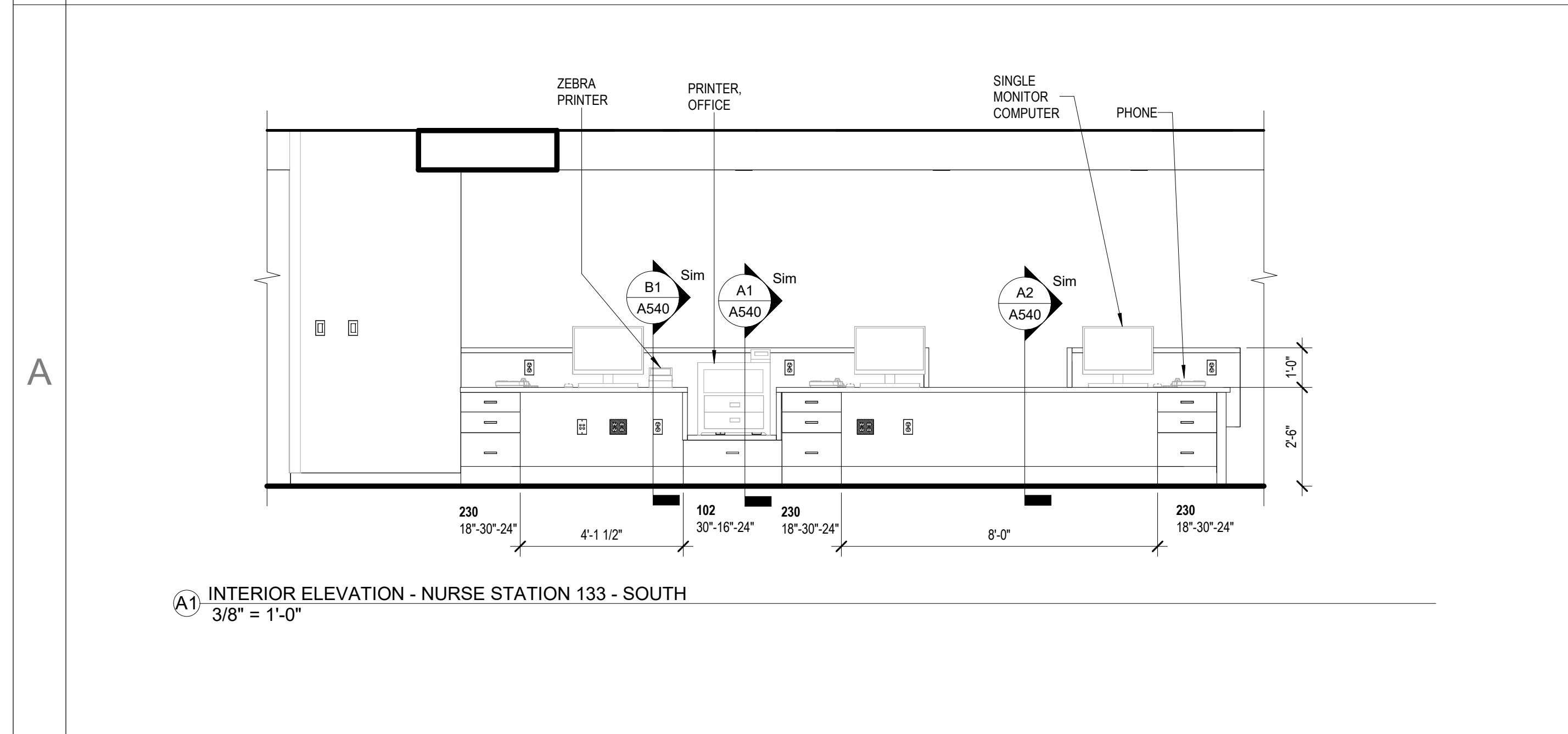

A1 INTERIOR ELEVATION - NURSE STATION 133 - SOUTH
3/8" = 1'-0"

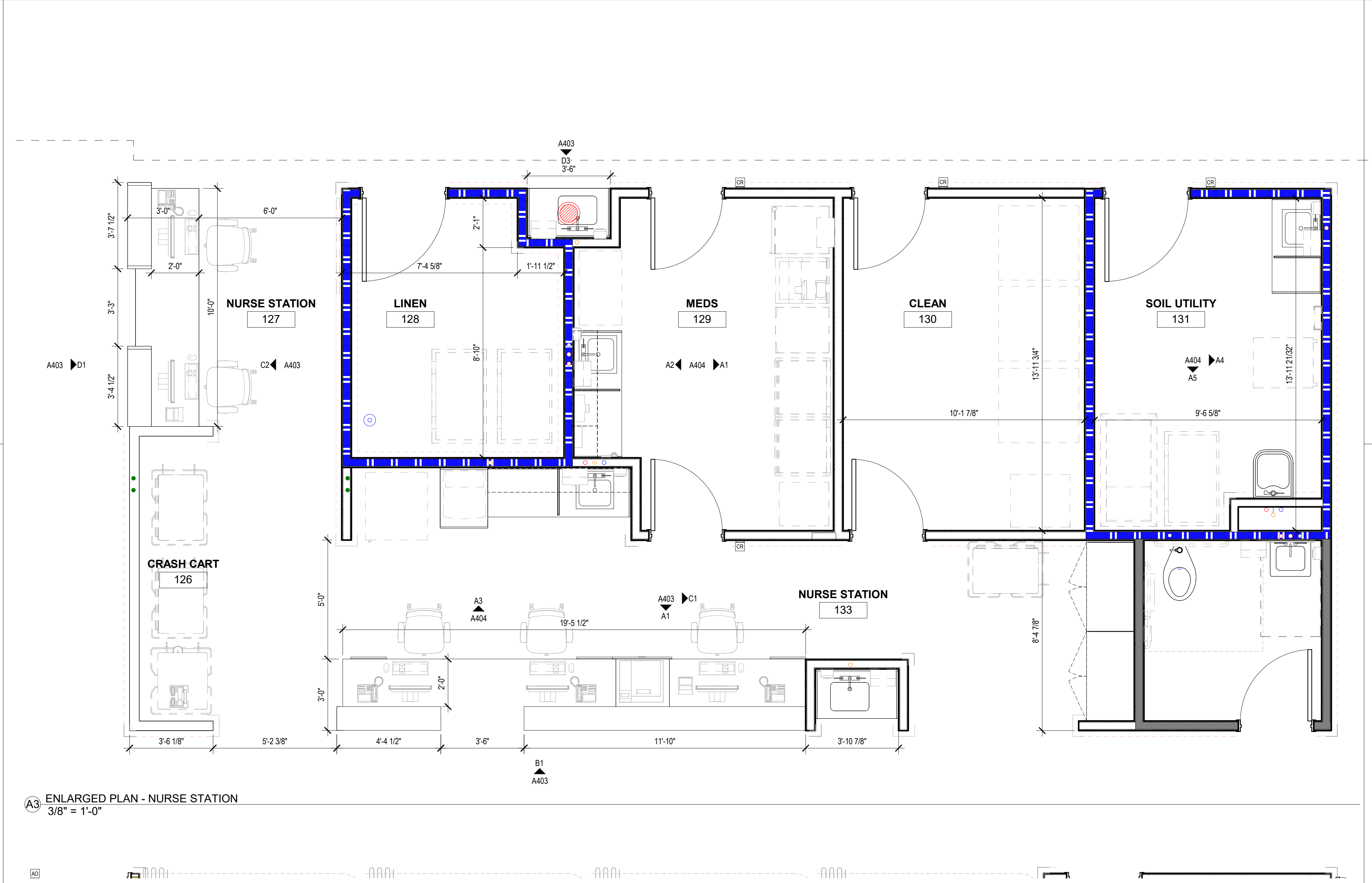

A3 ENLARGED PLAN - NURSE STATION
3/8" = 1'-0"



This drawing and the design shown are the property of Little Diversified Architectural Consulting. The reproduction, copying or other use of this drawing without their written consent is prohibited and any infringement will be subject to legal action.



ISSUE FOR:
CONSTRUCTION DOCUMENTS

REVISIONS:

Revision Number	Revision Description	Revision Date

ISSUE: 09/15/23 DRAWN BY: Author
5/6/2024 11:22:55 AM
A/E #: 1721843900

Novant ASC Leland

SHEET NAME
ENLARGED PLANS AND INTERIOR ELEVATIONS - NURSE STATION - WORKSTATIONS
SHEET NUMBER

A403

CONSTRUCTION DOCUMENTS

Novant ASC Leland

5/6/2024 11:22:55 AM

1

2

3

4

5

D

D

C

C

B

B

A

A

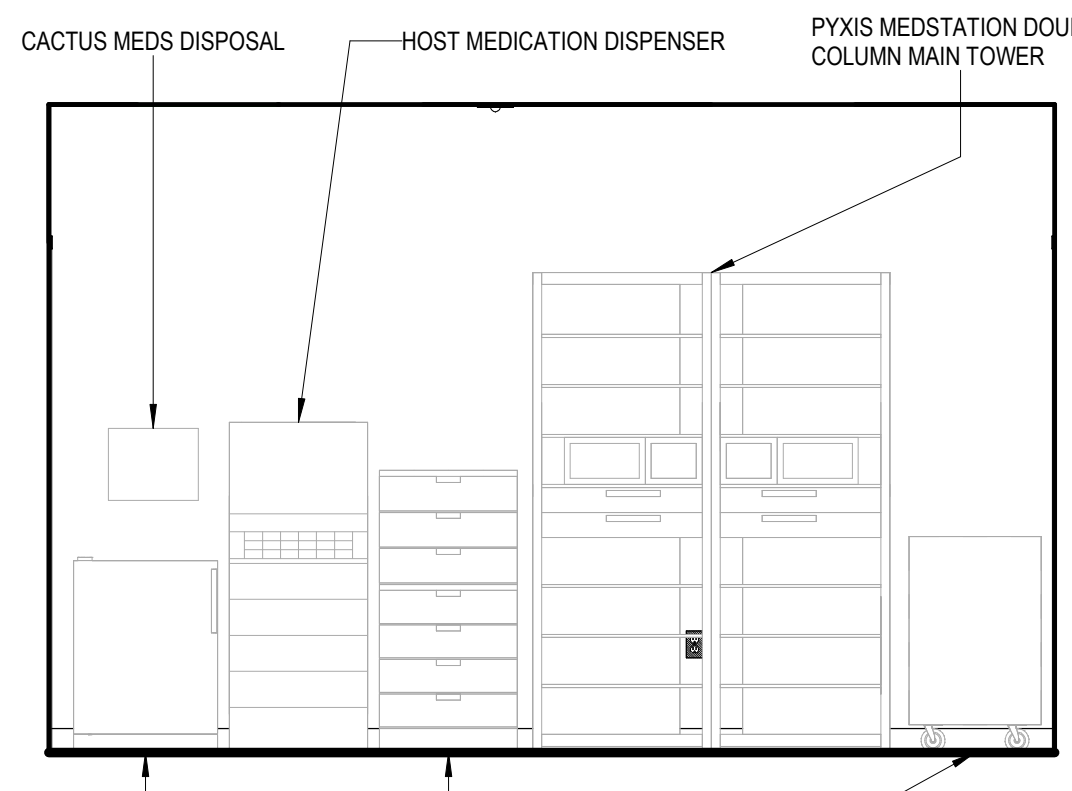

A1 INTERIOR ELEVATION - MEDS - EAST
3/8" = 1'-0"

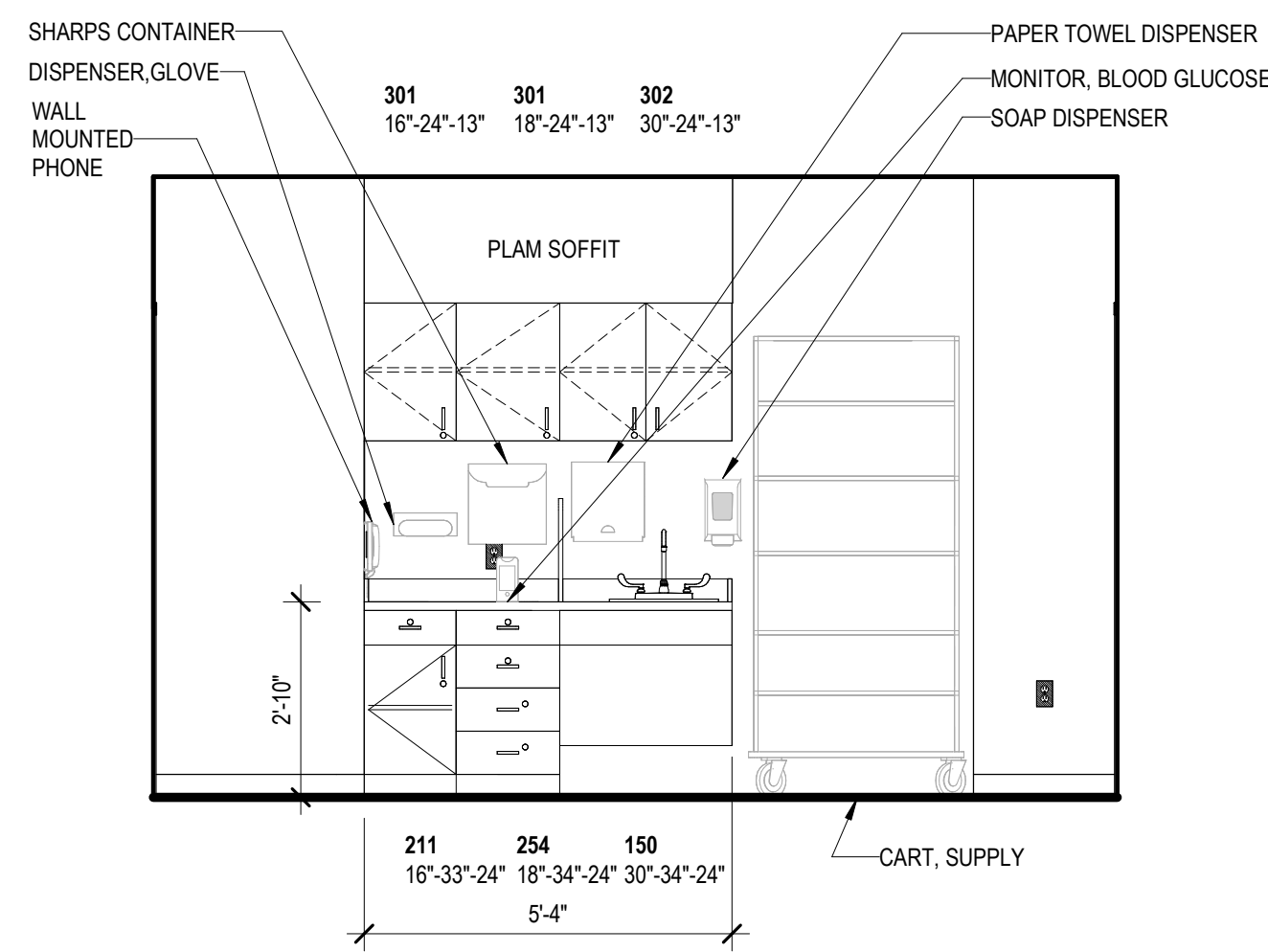

A2 INTERIOR ELEVATION - MEDS - WEST
3/8" = 1'-0"

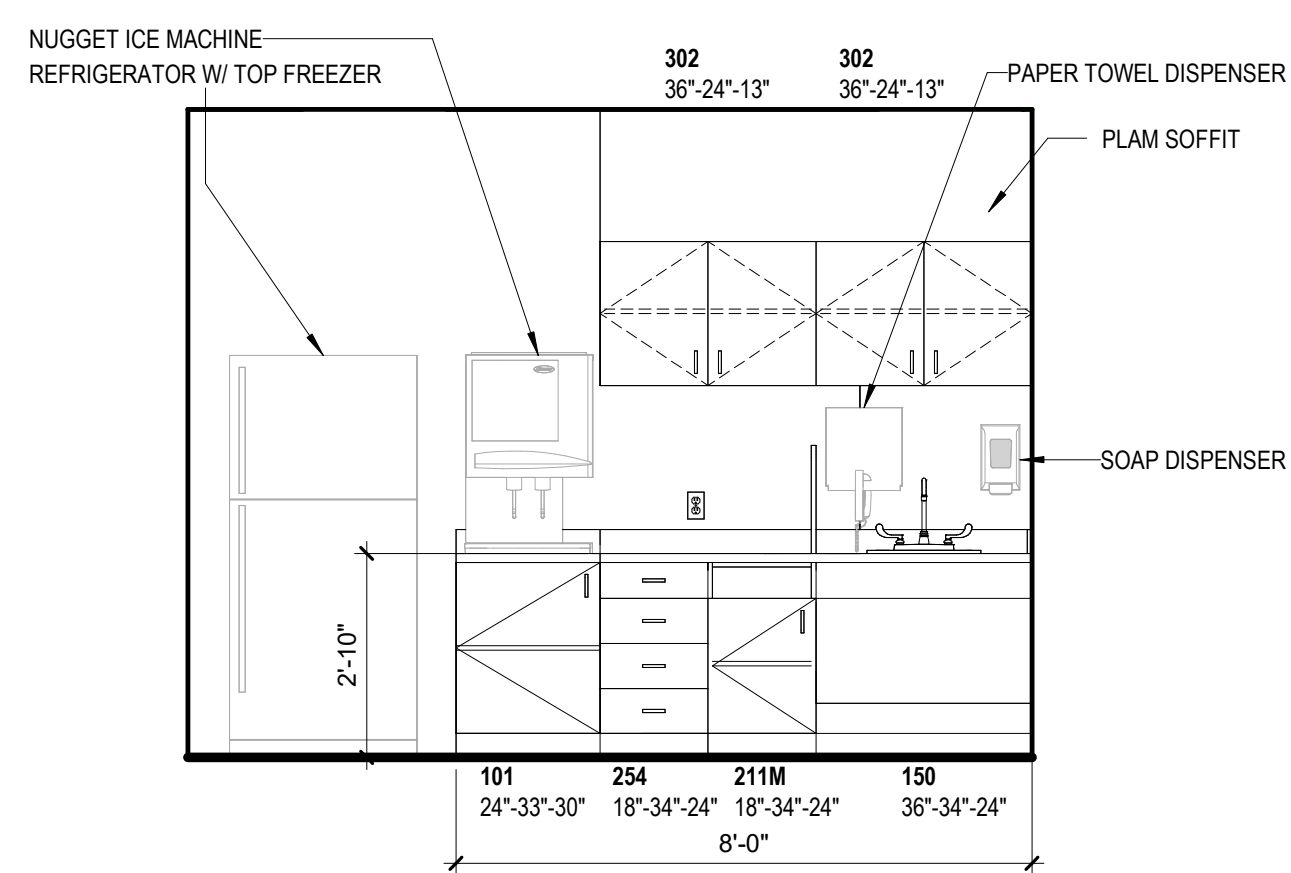

A3 INTERIOR ELEVATION - NOURISHMENT - NORTH
3/8" = 1'-0"

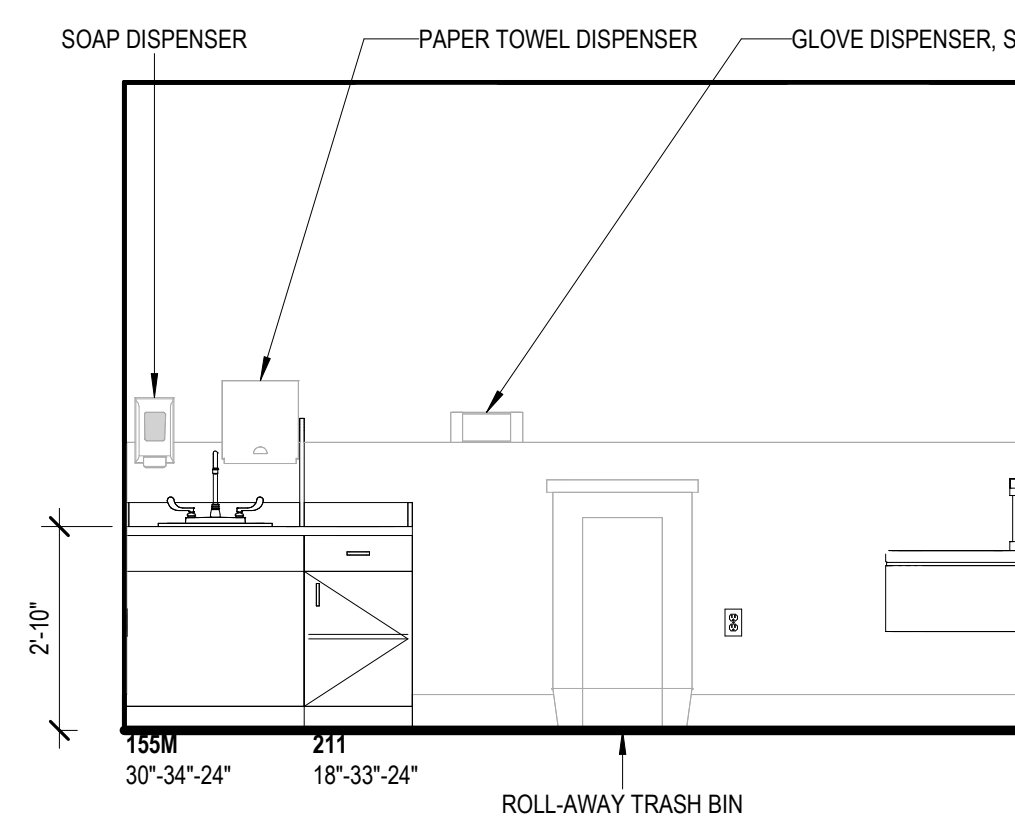

A4 INTERIOR ELEVATION - SOIL UTILITY - EAST
3/8" = 1'-0"

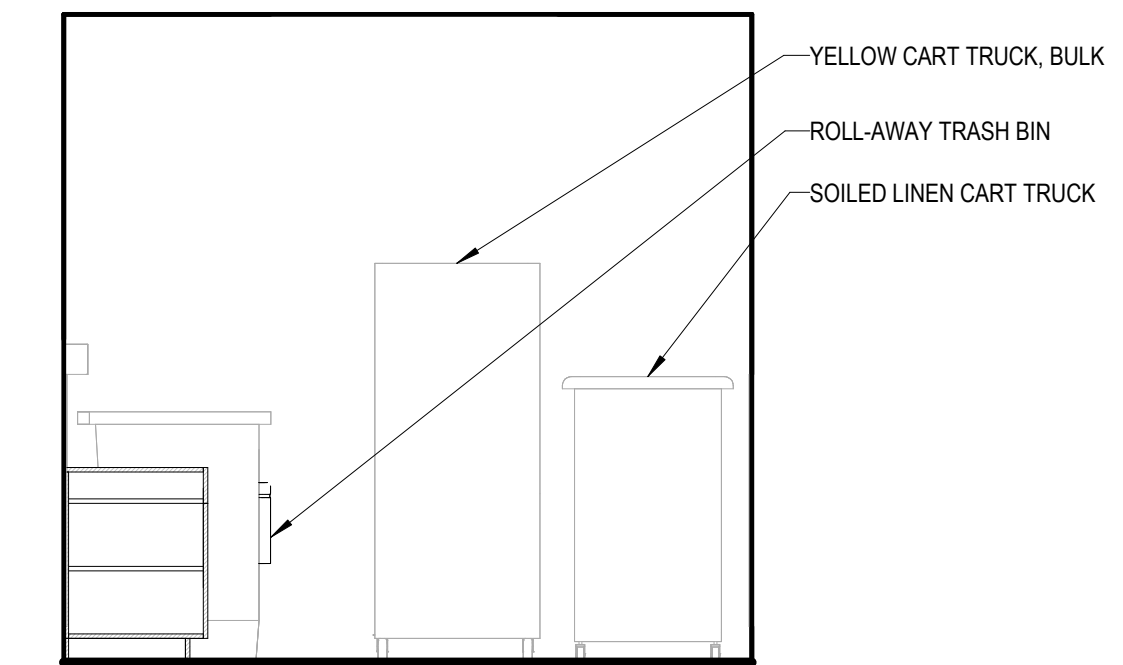

A5 INTERIOR ELEVATION - SOIL UTILITY - SOUTH
3/8" = 1'-0"

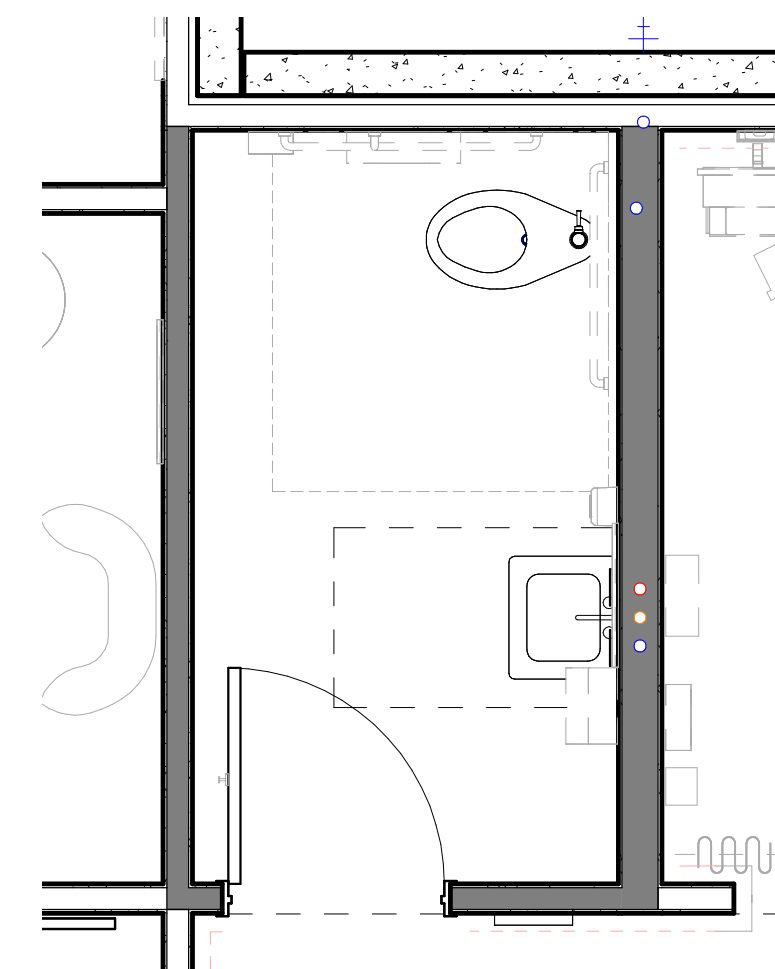

B5 ENLARGED PLAN - PUBLIC TOILET
3/8" = 1'-0"

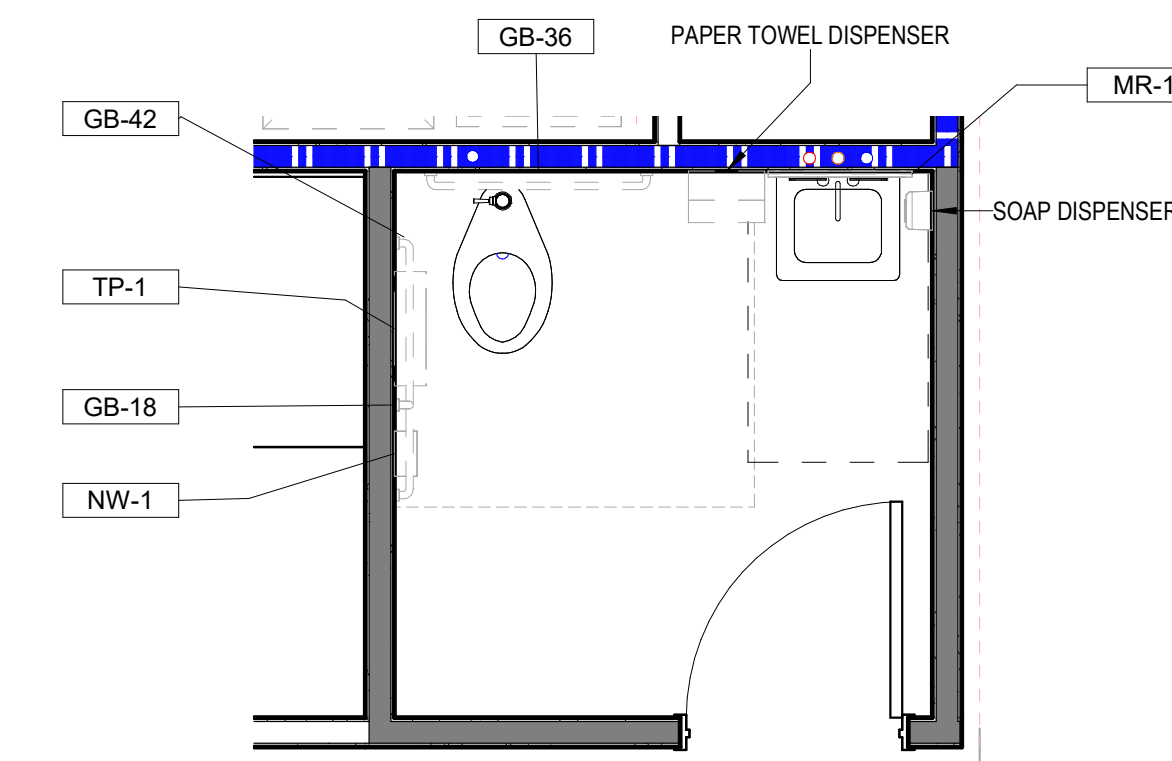

B4 ENLARGED PLAN - STAFF TOILET
3/8" = 1'-0"



This drawing and the design shown are the property of Little Diversified Architectural Consulting. The reproduction, copying or other use of this drawing without their written consent is prohibited and any infringement will be subject to legal action.

© Little 2023



ISSUE FOR:
CONSTRUCTION DOCUMENTS

REVISIONS:

Revision Number	Revision Description	Revision Date

ISSUE: 09/15/23 DRAWN BY: Author
5/6/2024 11:23:00 AM

A/E #: 1721843900

Novant ASC Leland

SHEET NAME
ENLARGED PLANS AND INTERIOR ELEVATIONS - NURSE STATION - CORE +

SHEET NUMBER

A404

CONSTRUCTION DOCUMENTS

Novant ASC Leland

5/6/2024 11:23:00 AM

1

2

3

4

5

D

C

B

A

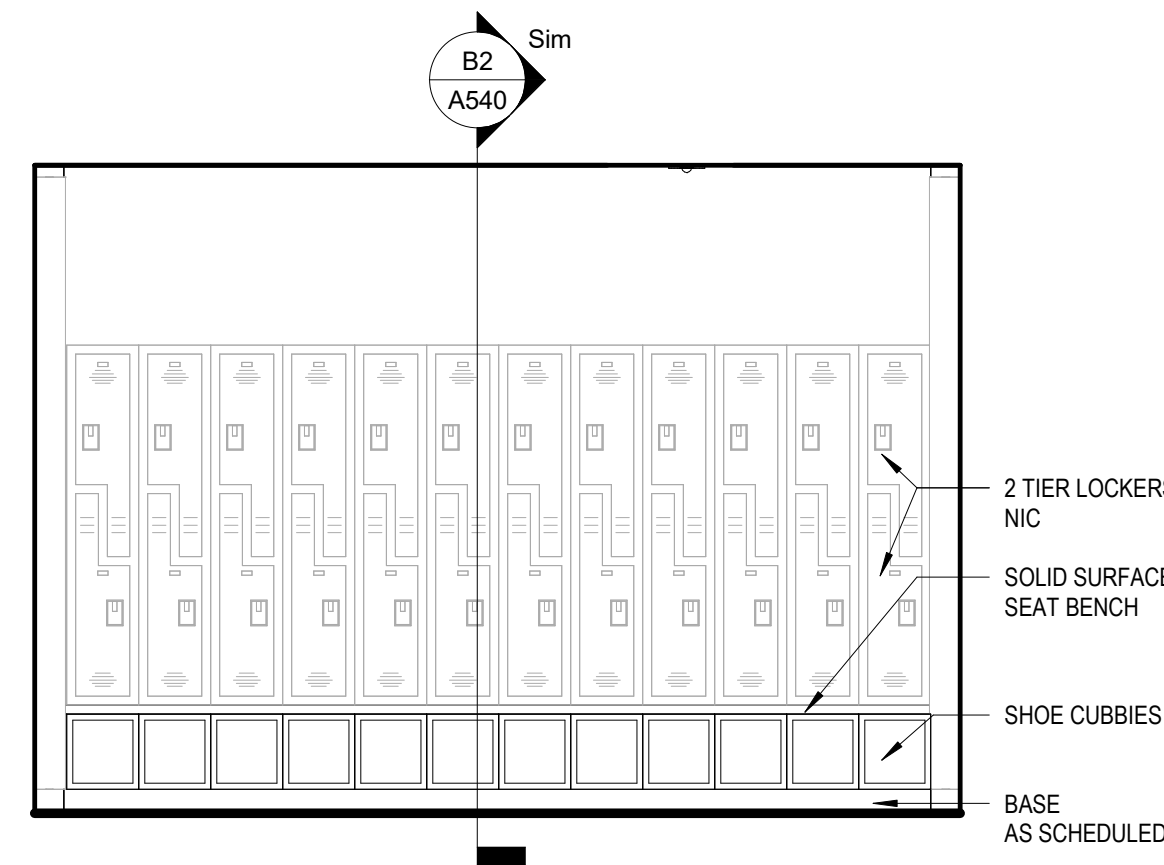

D2 INTERIOR ELEVATION - MALE LOCKERS S
3/8" = 1'-0"

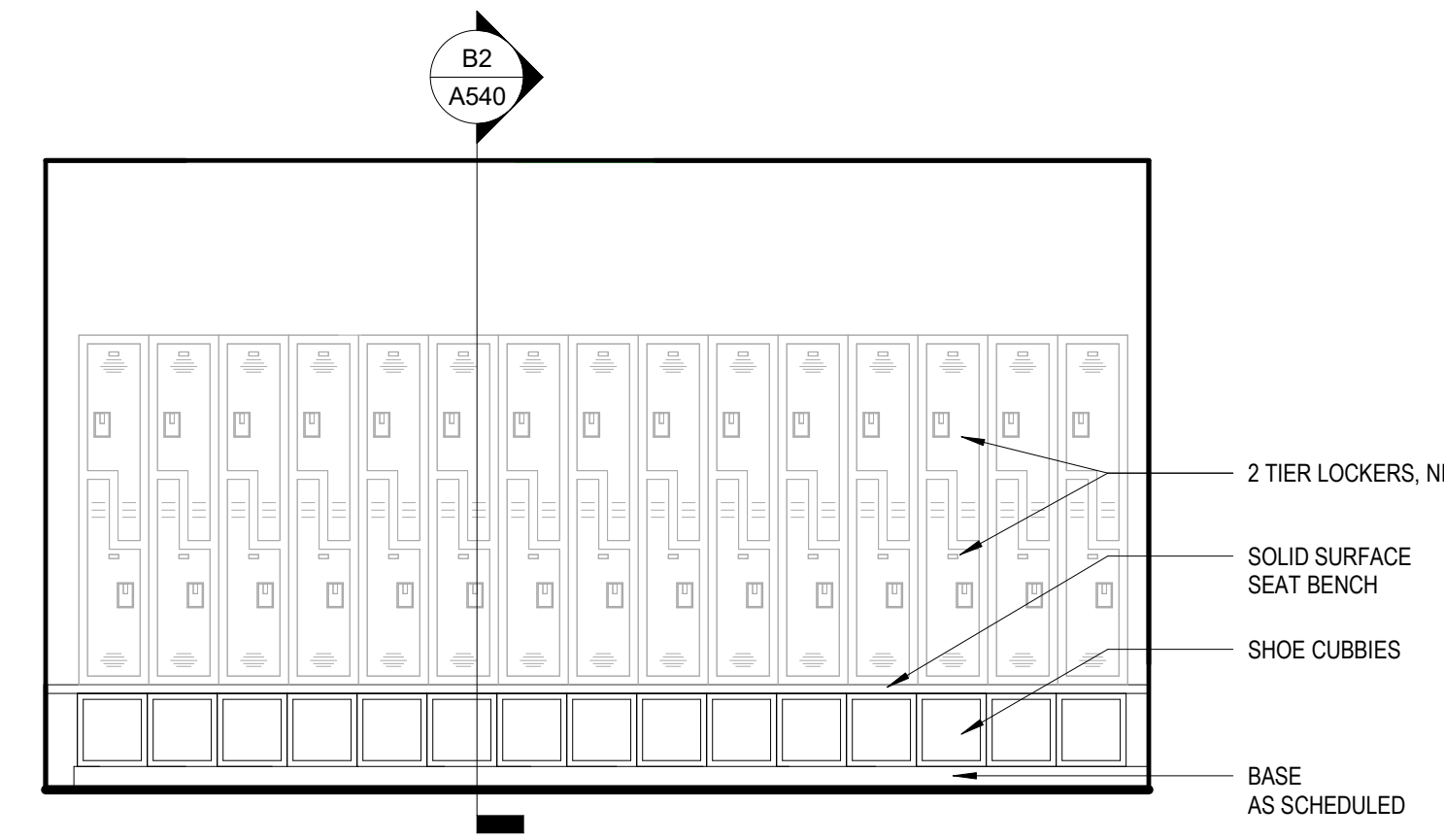

D3 INTERIOR ELEVATION - FEMALE LOCKER N
3/8" = 1'-0"

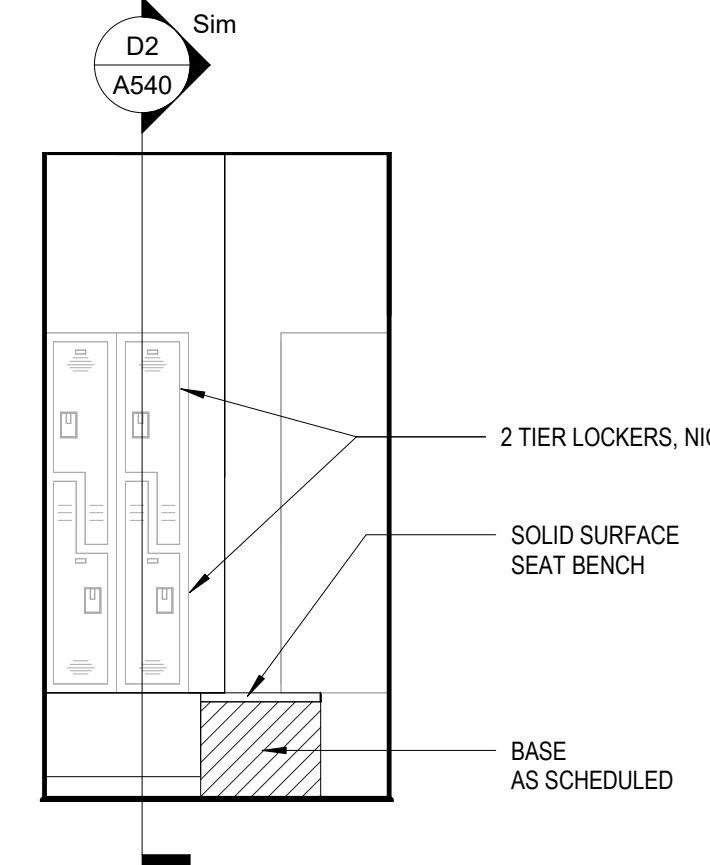

C2 INTERIOR ELEVATION - FEMALE LOCKERS W
3/8" = 1'-0"

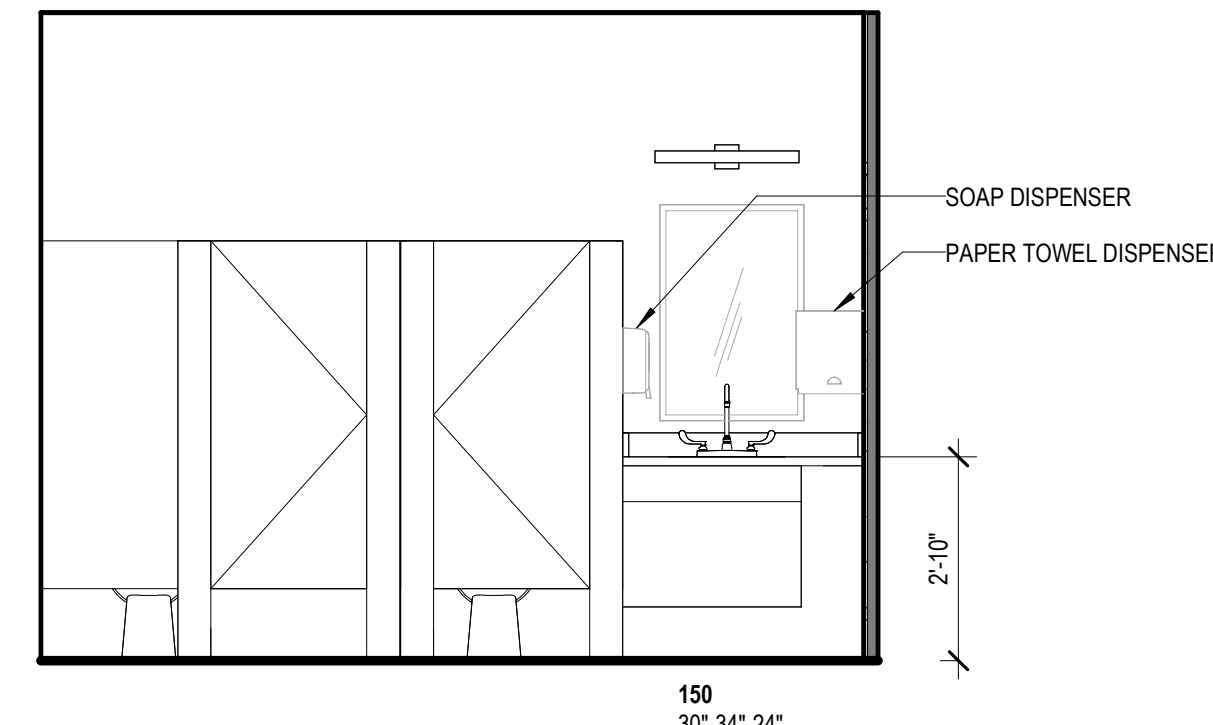

C3 INTERIOR ELEVATION - MALE LOCKERS N
3/8" = 1'-0"

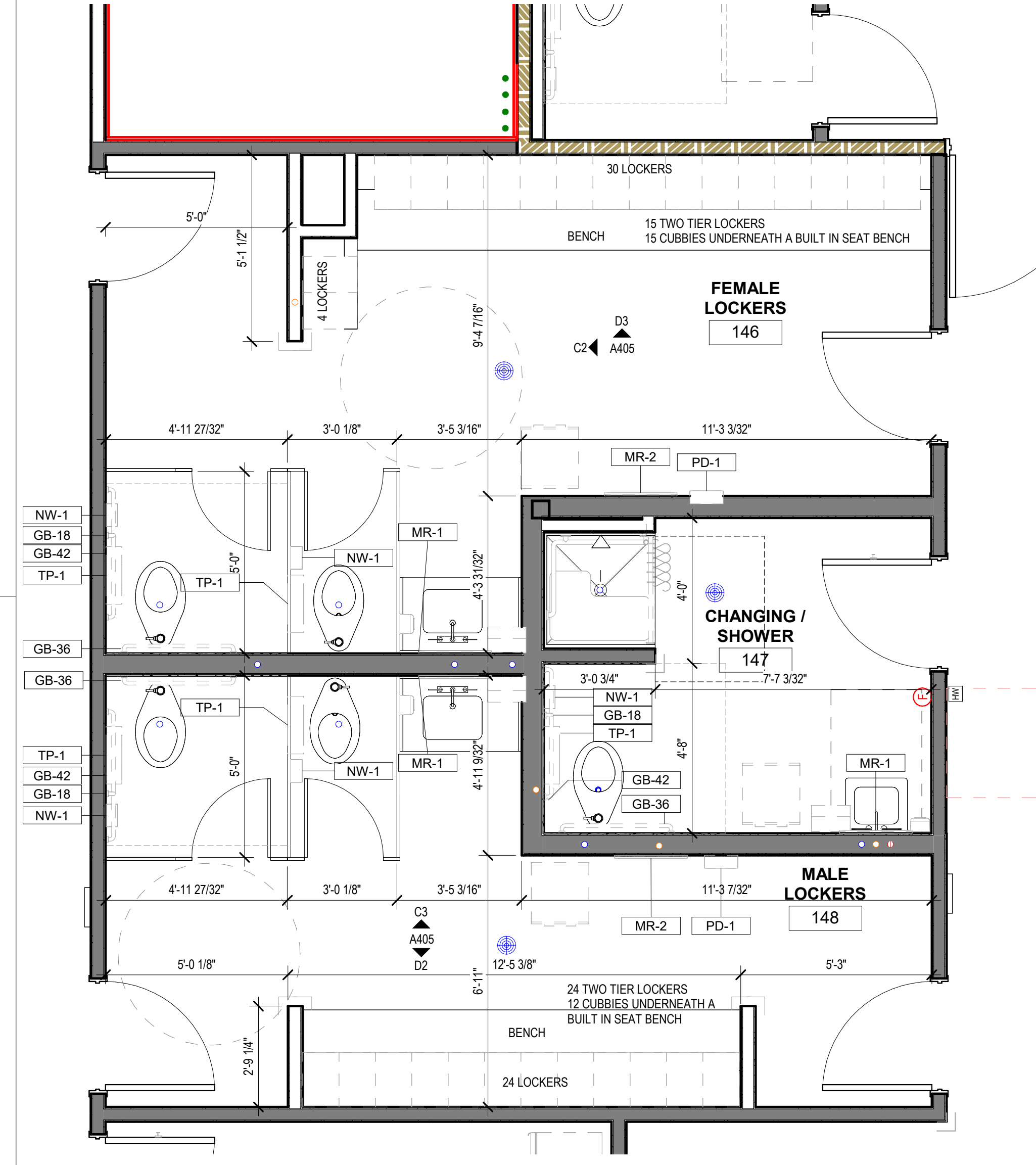

C4 ENLARGED PLAN - LOCKER ROOMS
3/8" = 1'-0"

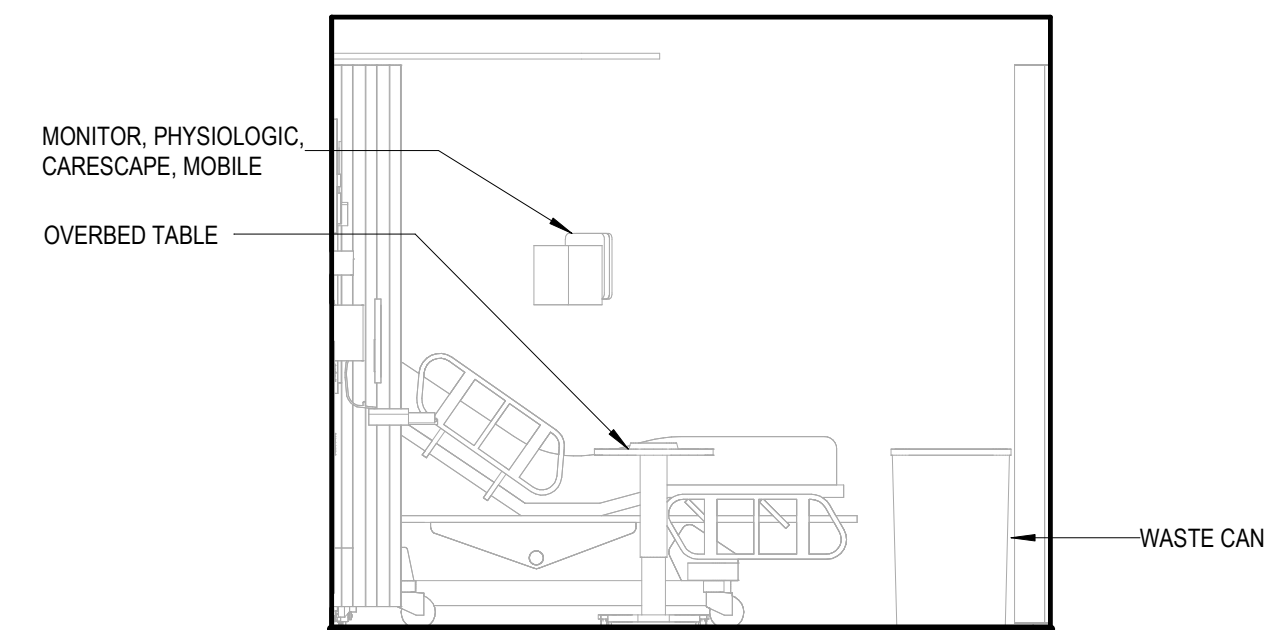

B2 INTERIOR ELEVATION - PACU - WEST
3/8" = 1'-0"

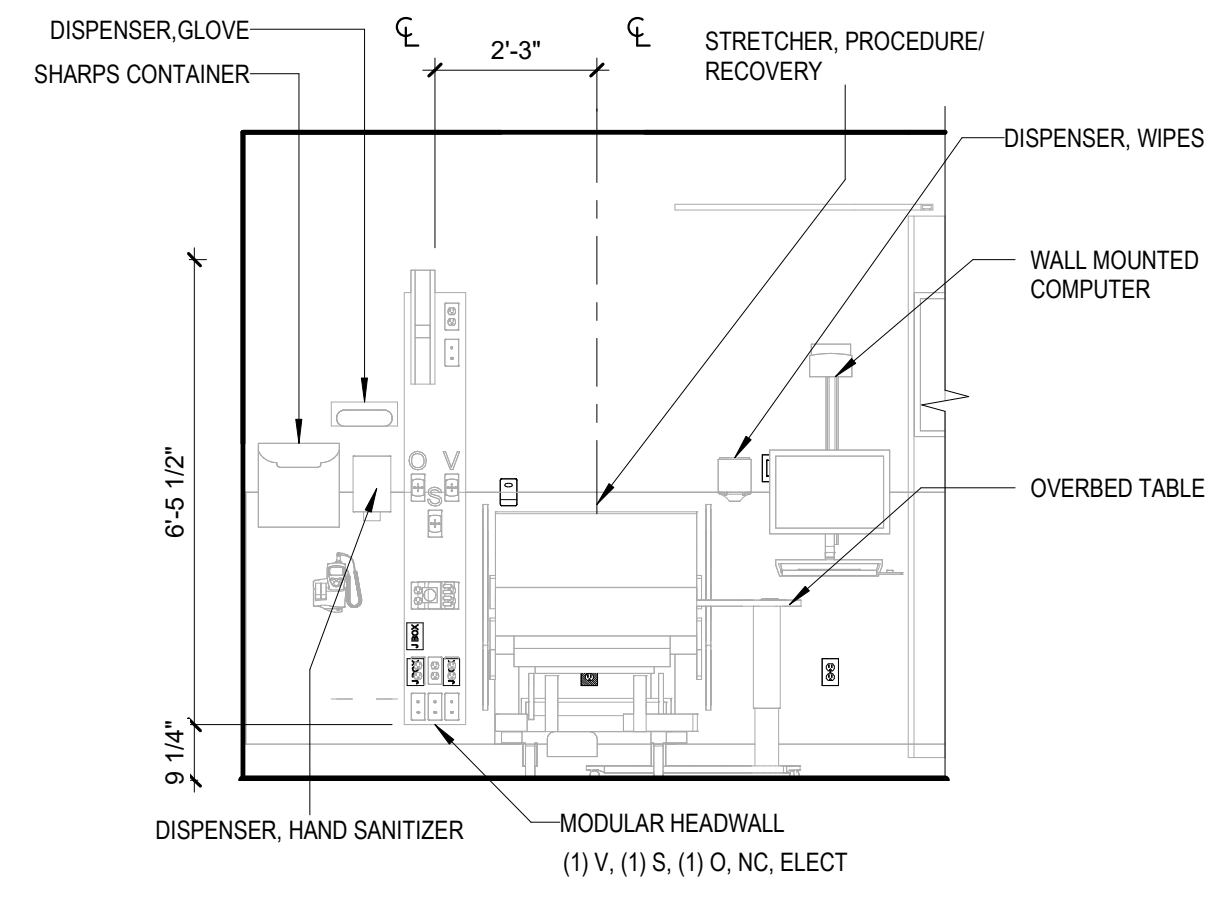

B3 INTERIOR ELEVATION - PACU - SOUTH
3/8" = 1'-0"

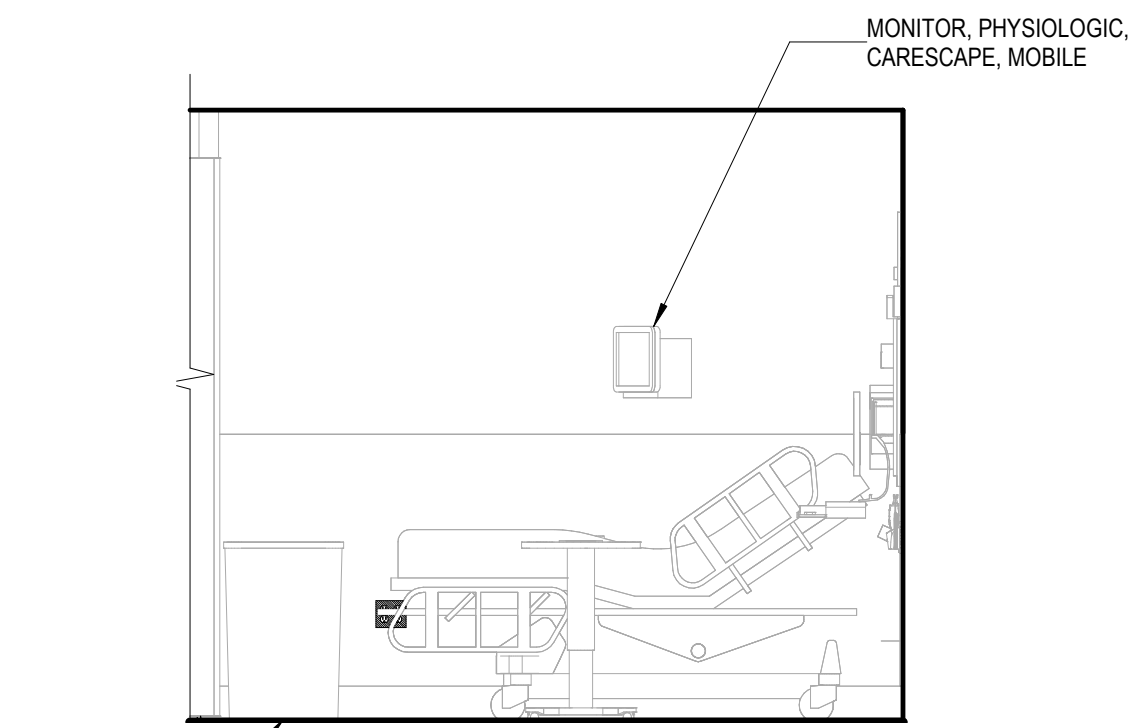

B4 INTERIOR ELEVATION - PACU - EAST
3/8" = 1'-0"

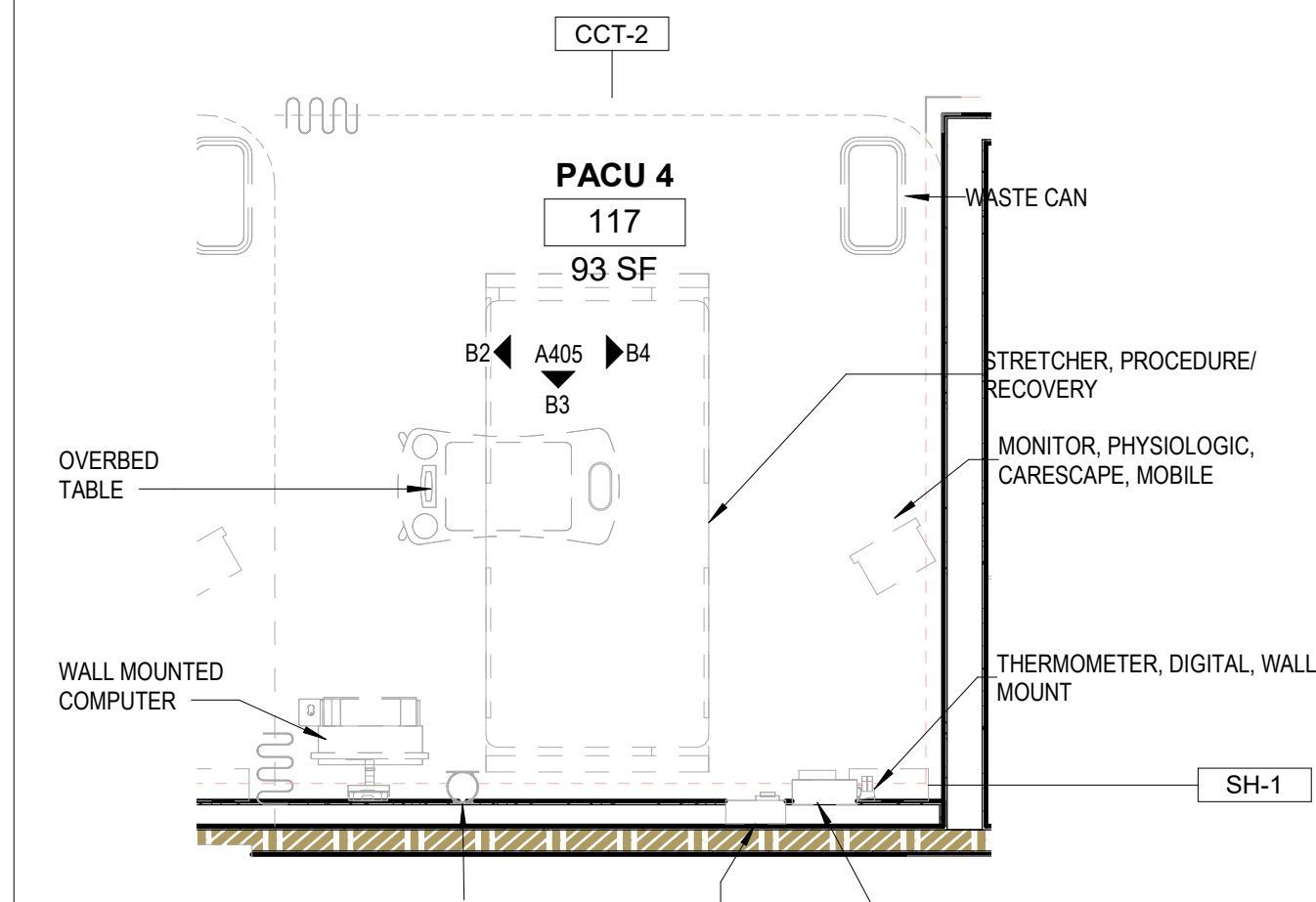

B5 ENLARGED PLAN - PACU
3/8" = 1'-0"

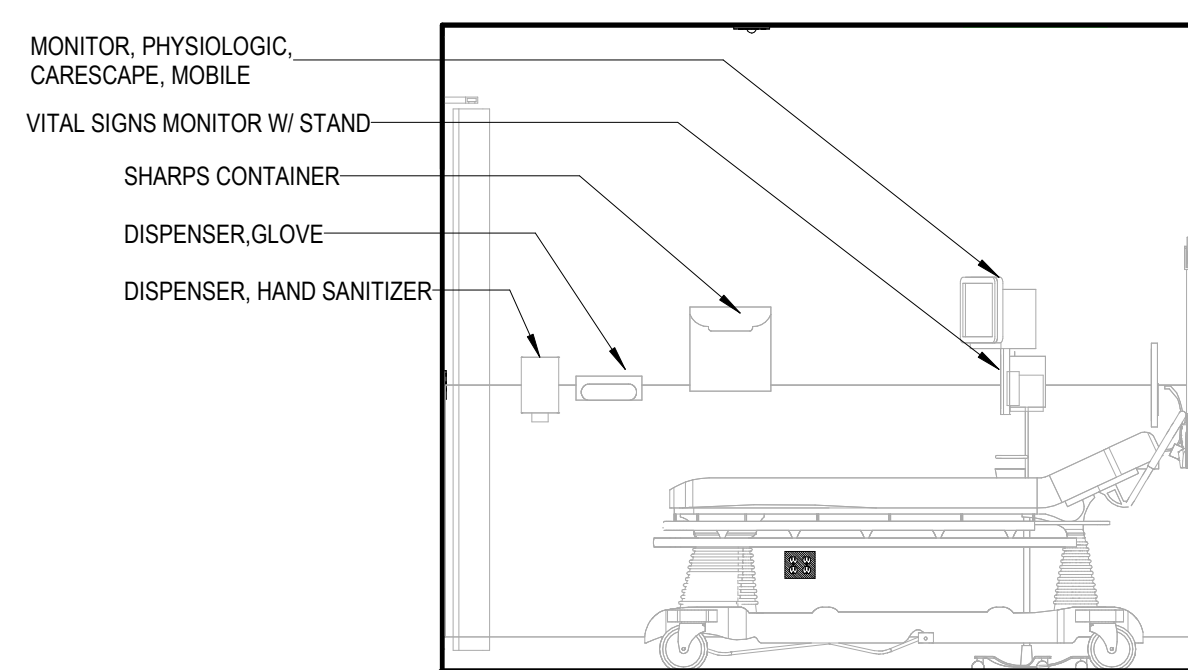

A1 INTERIOR ELEVATION - PRE/POST - WEST
3/8" = 1'-0"

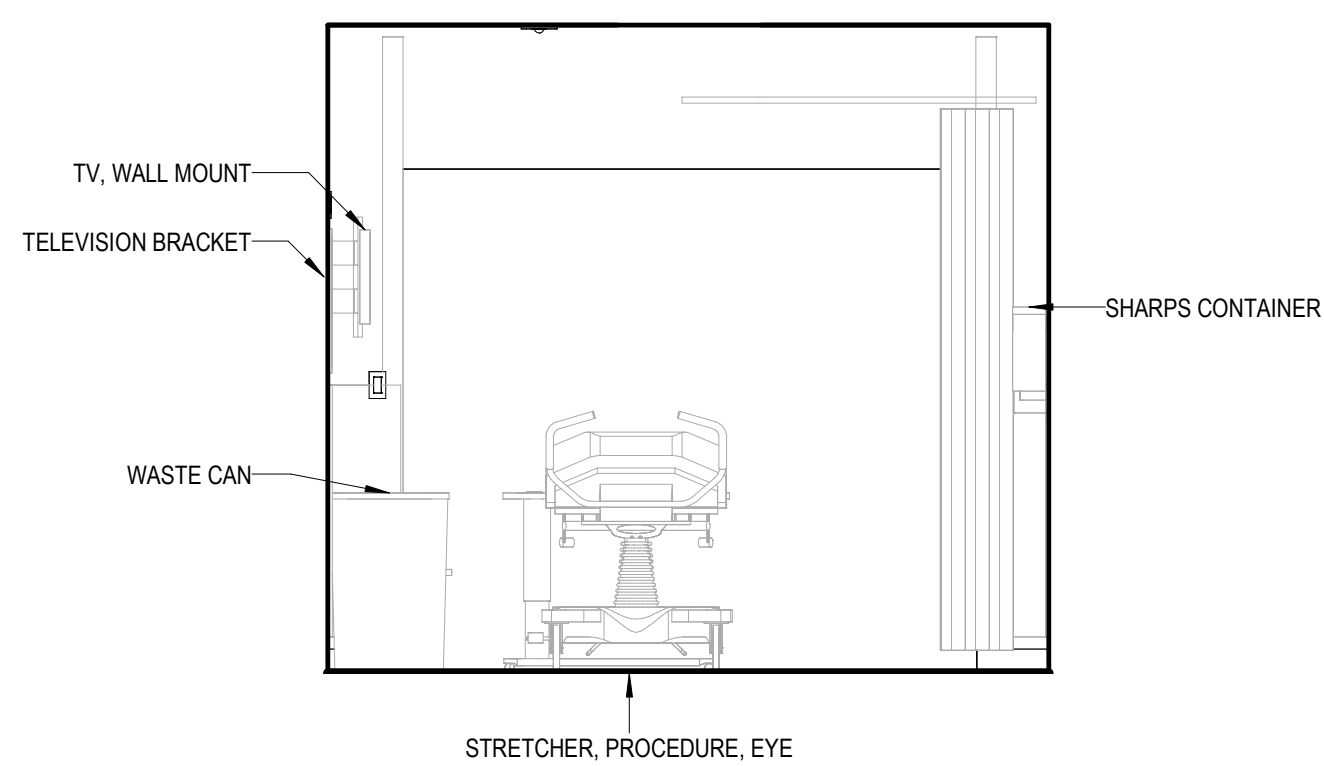

A2 INTERIOR ELEVATION - PRE/POST - SOUTH
3/8" = 1'-0"

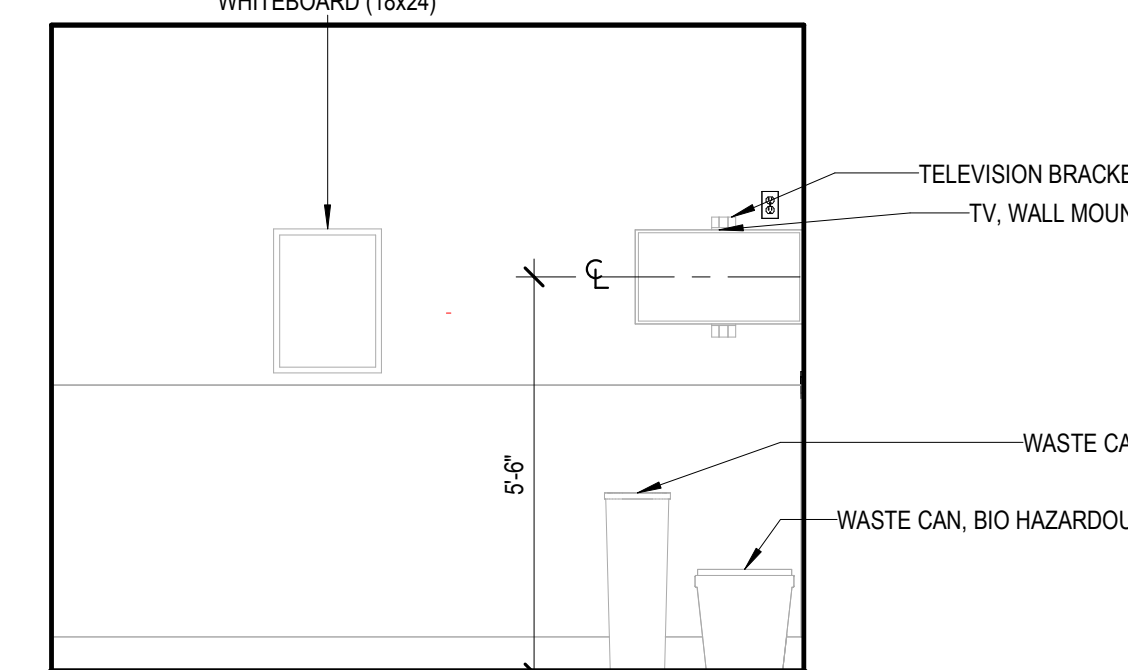

A3 INTERIOR ELEVATION - PRE/POST - EAST
3/8" = 1'-0"

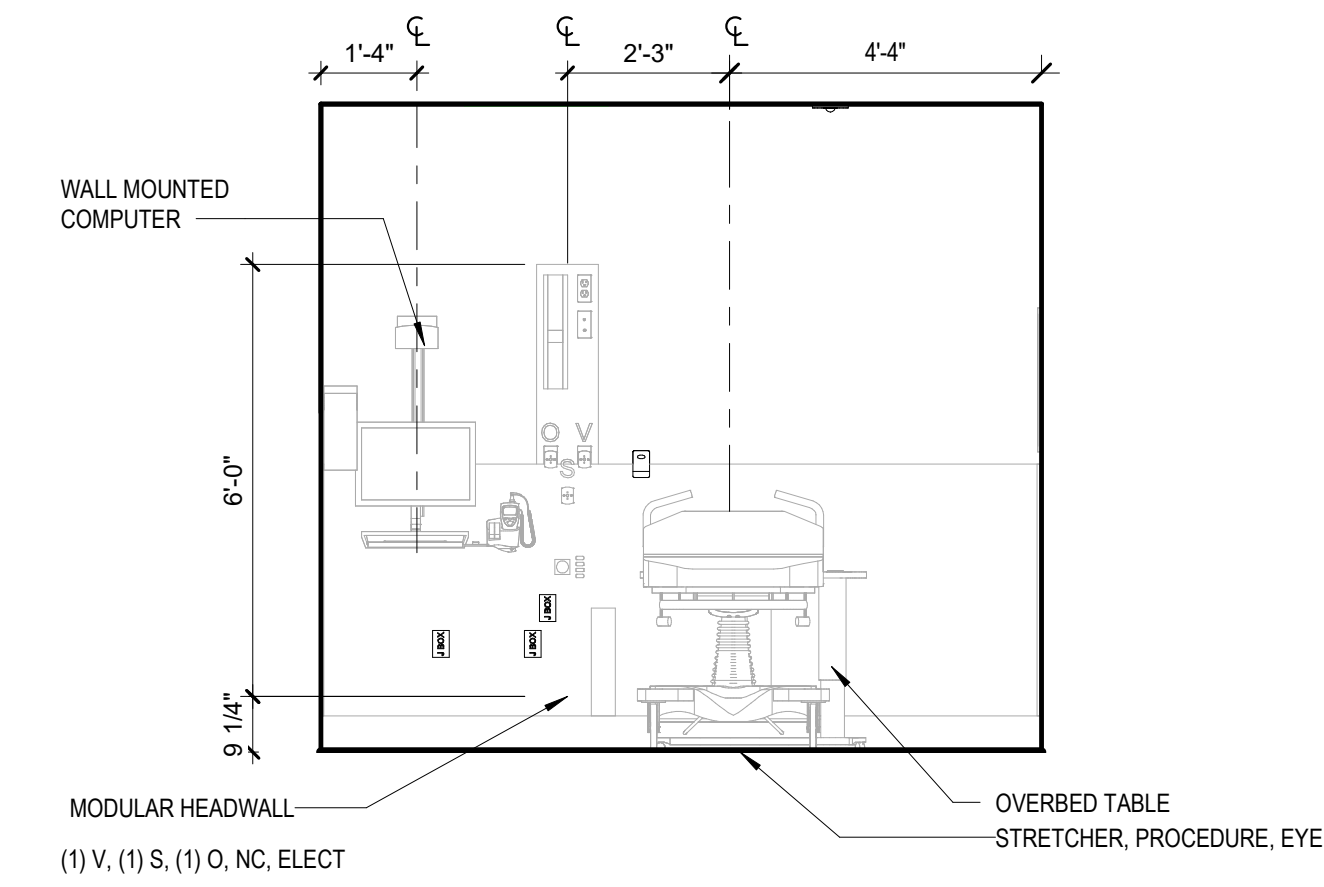

A4 INTERIOR ELEVATION - PRE/POST - NORTH
3/8" = 1'-0"

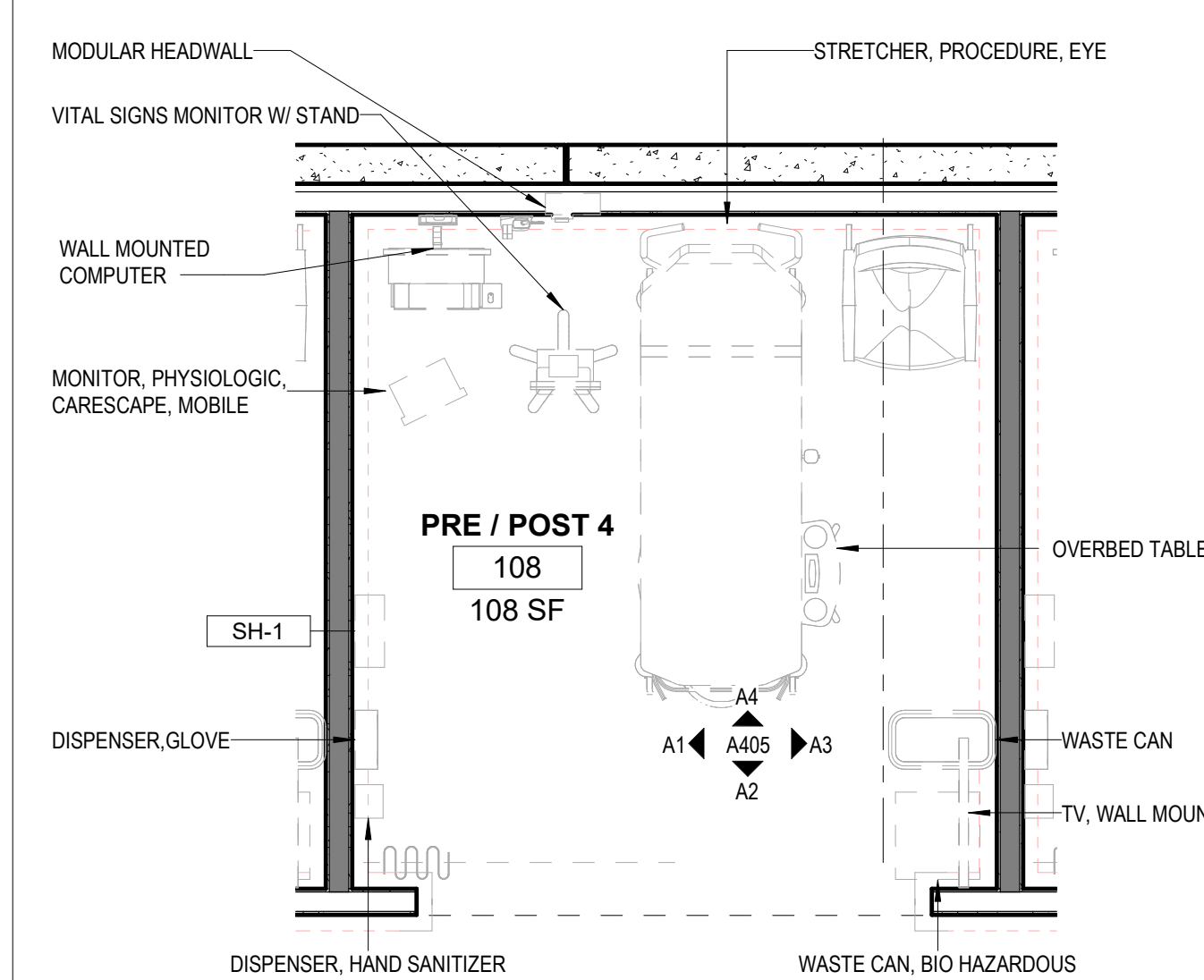

A5 ENLARGED PLAN - PRE/POST
3/8" = 1'-0"



615 South College Street, Suite 1600
Charlotte, NC 28202
T: 704.525.6350
www.littleonline.com

This drawing and the design shown are the property of Little Diversified Architectural Consulting. The reproduction, copying or other use of this drawing without their written consent is prohibited and any infringement will be subject to legal action.



ISSUE FOR:
CONSTRUCTION DOCUMENTS

Revision Number	Revision Description	Revision Date

ISSUE: 09/15/23
5/6/2024 11:23:07 AM
DRAWN BY: Author

A/E #: 1721843900

Novant ASC Leland

SHEET NAME
ENLARGED PLANS AND INTERIOR ELEVATIONS - PRE POST PACU + SUPPORT
SHEET NUMBER

A405

CONSTRUCTION DOCUMENTS

Novant ASC Leland

5/6/2024 11:23:07 AM

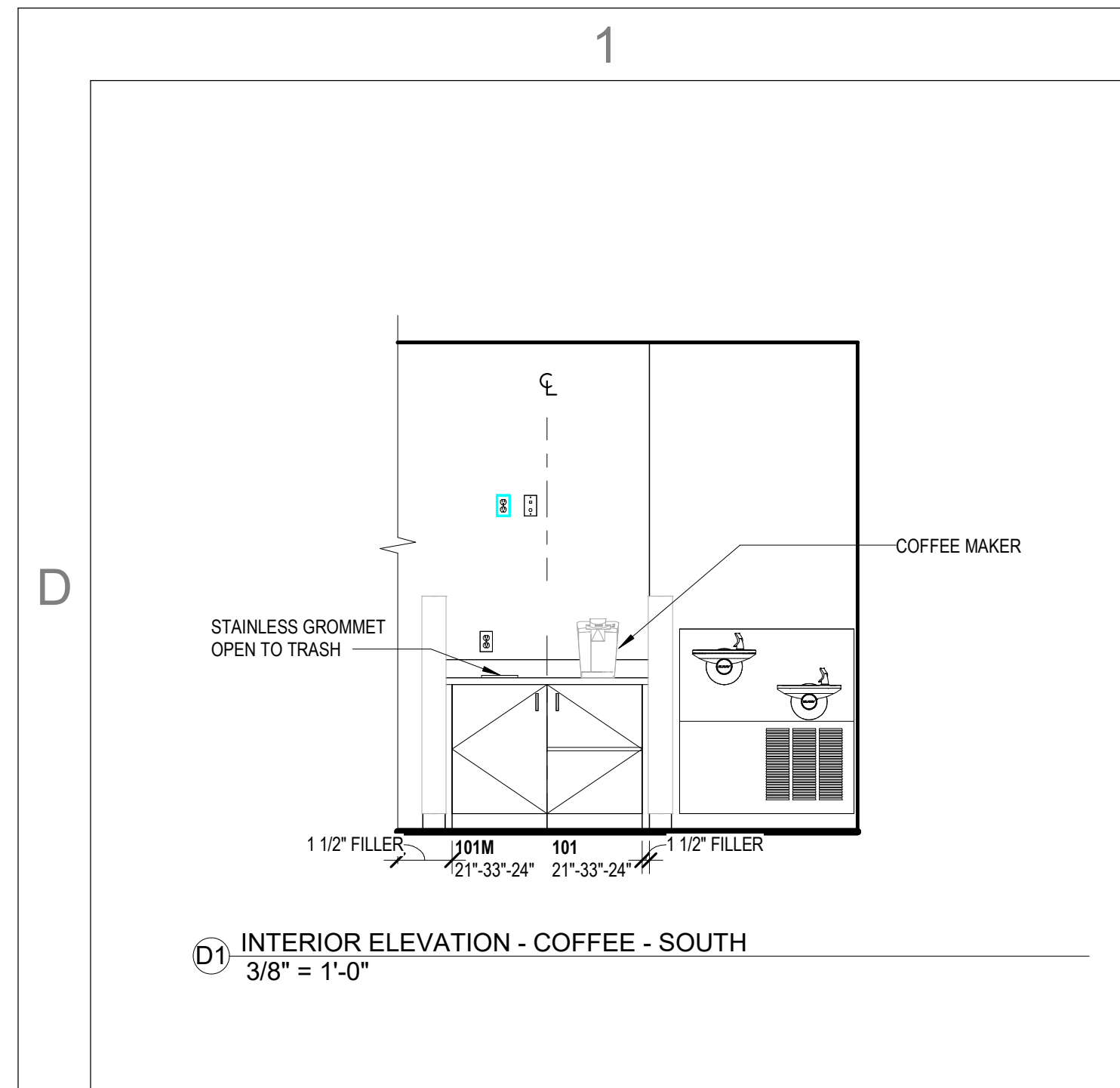

D1 INTERIOR ELEVATION - COFFEE - SOUTH
3/8" = 1'-0"

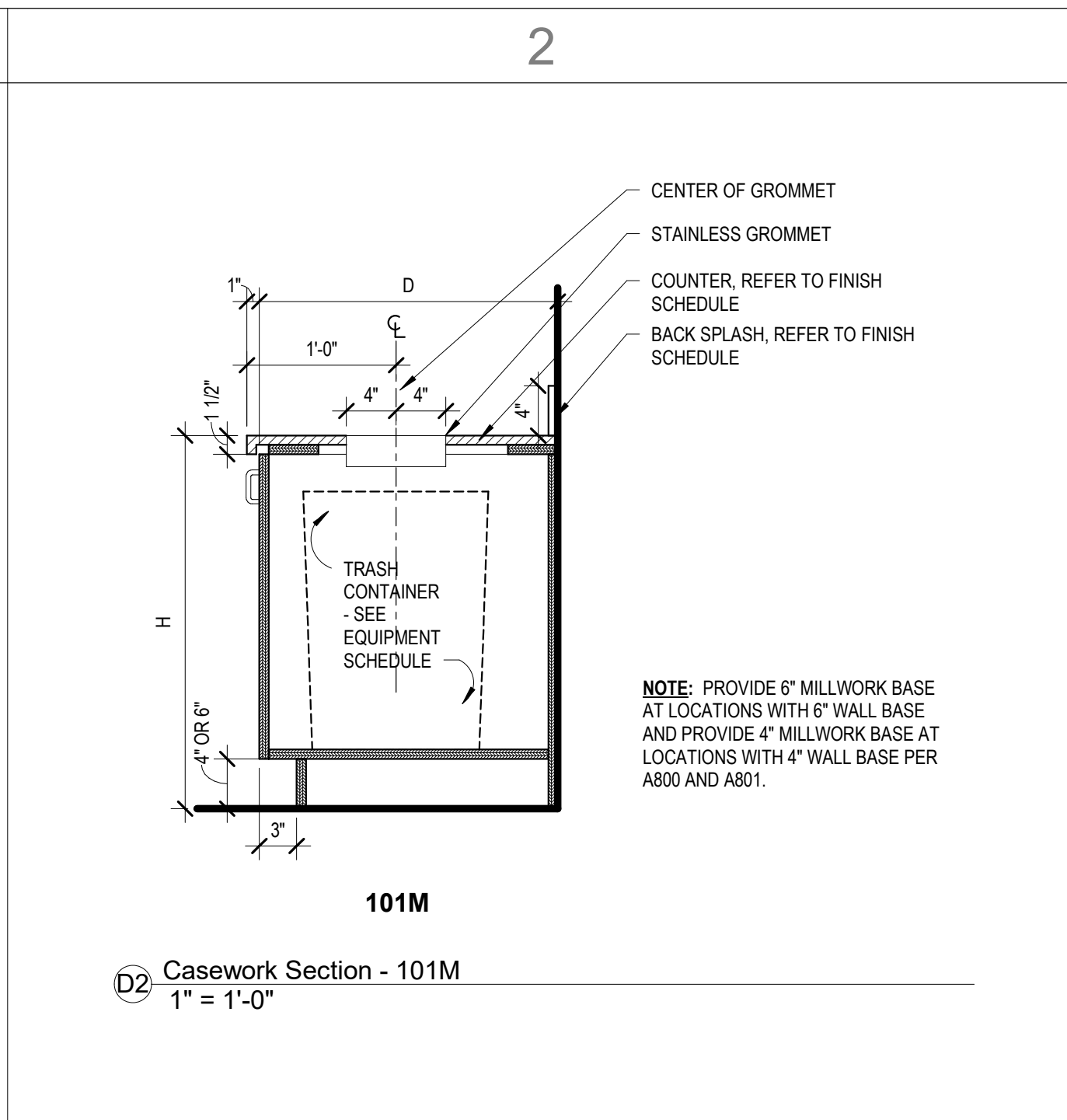

D2 Casework Section - 101M
1" = 1'-0"

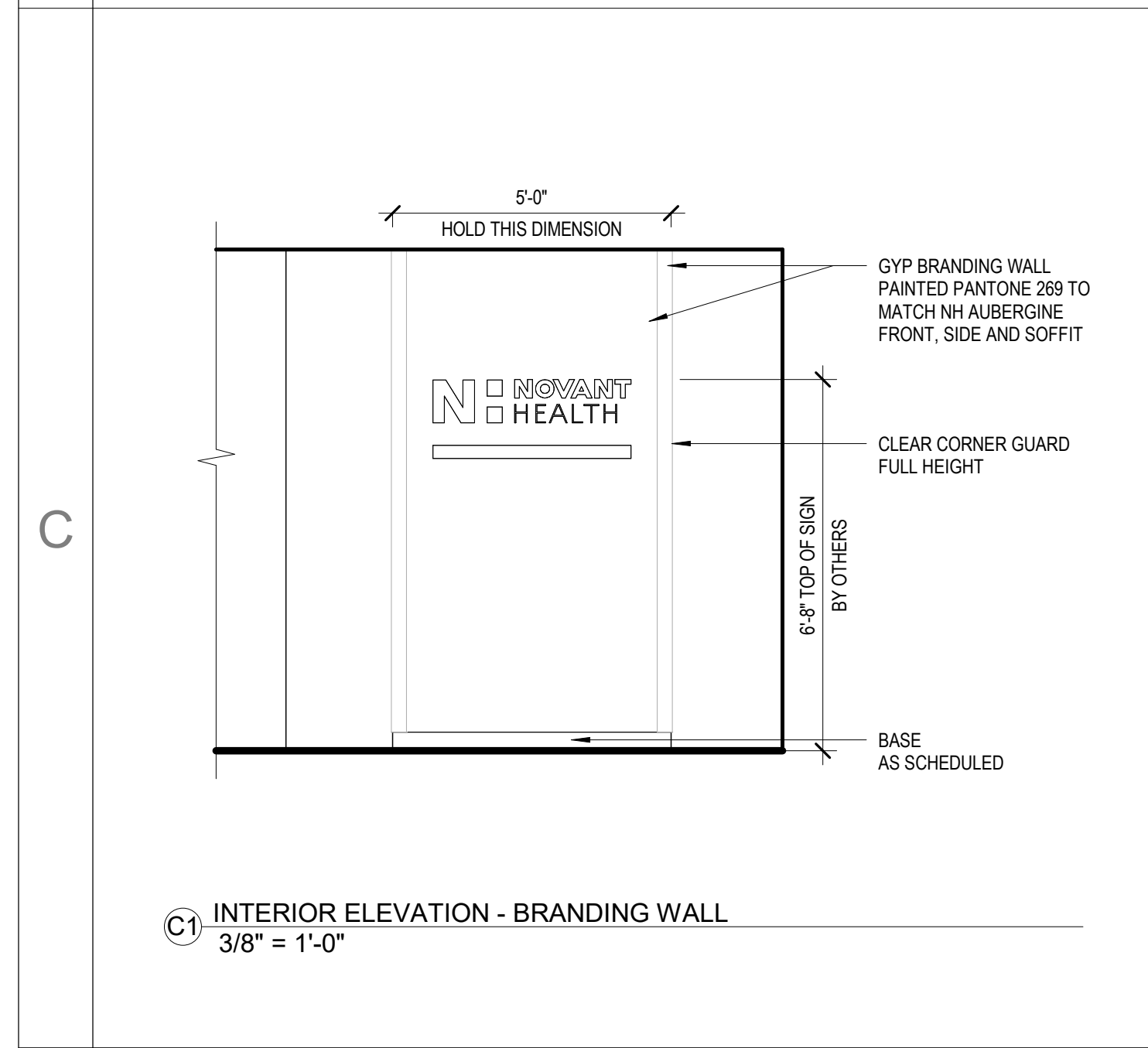

C1 INTERIOR ELEVATION - BRANDING WALL
3/8" = 1'-0"

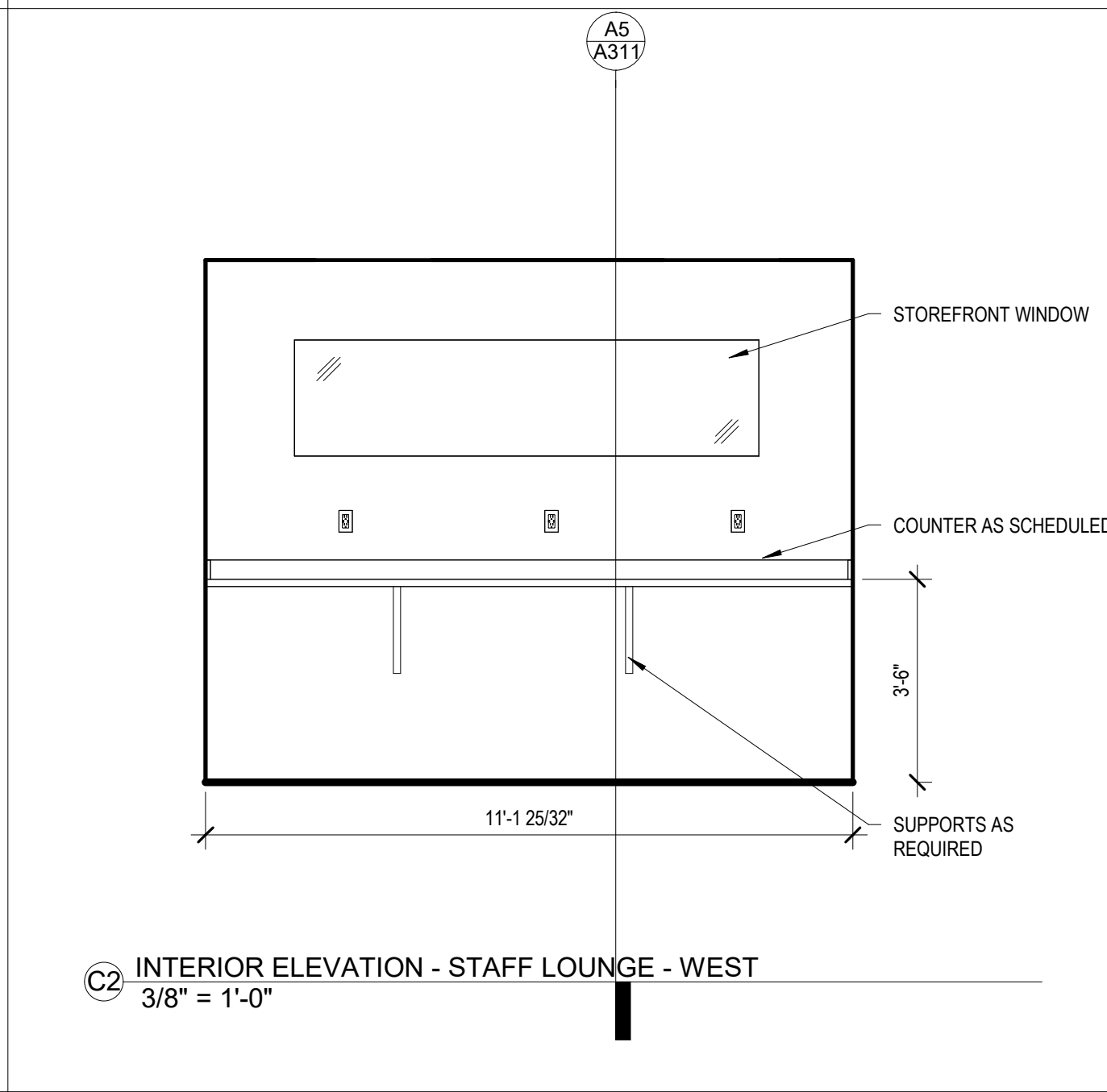

C2 INTERIOR ELEVATION - STAFF LOUNGE - WEST
3/8" = 1'-0"

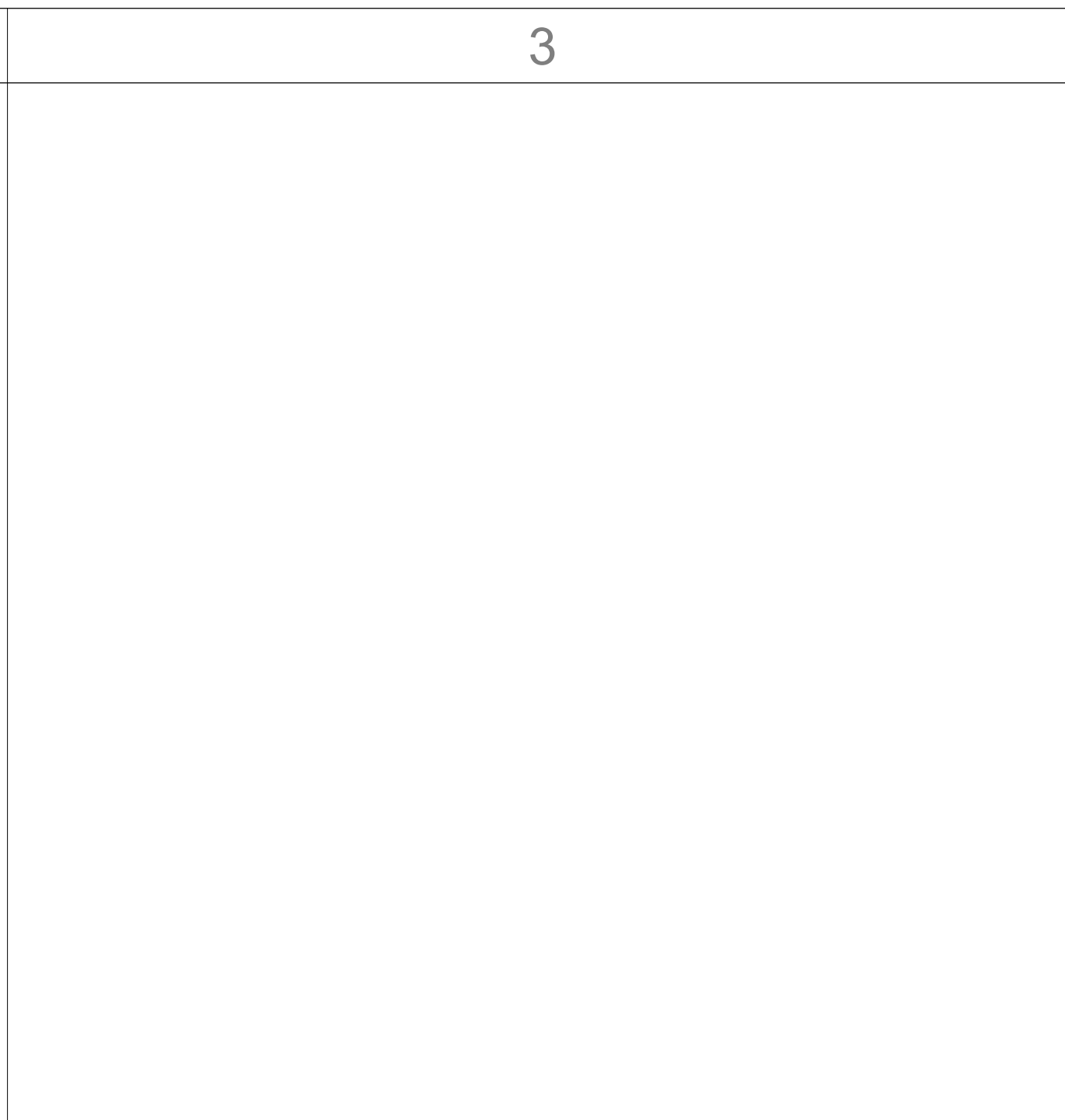

C3 INTERIOR ELEVATION - ALCOVE BREAKDOWN - NORTH
3/8" = 1'-0"



C4 INTERIOR ELEVATION - STAFF LOUNGE - NORTH
3/8" = 1'-0"

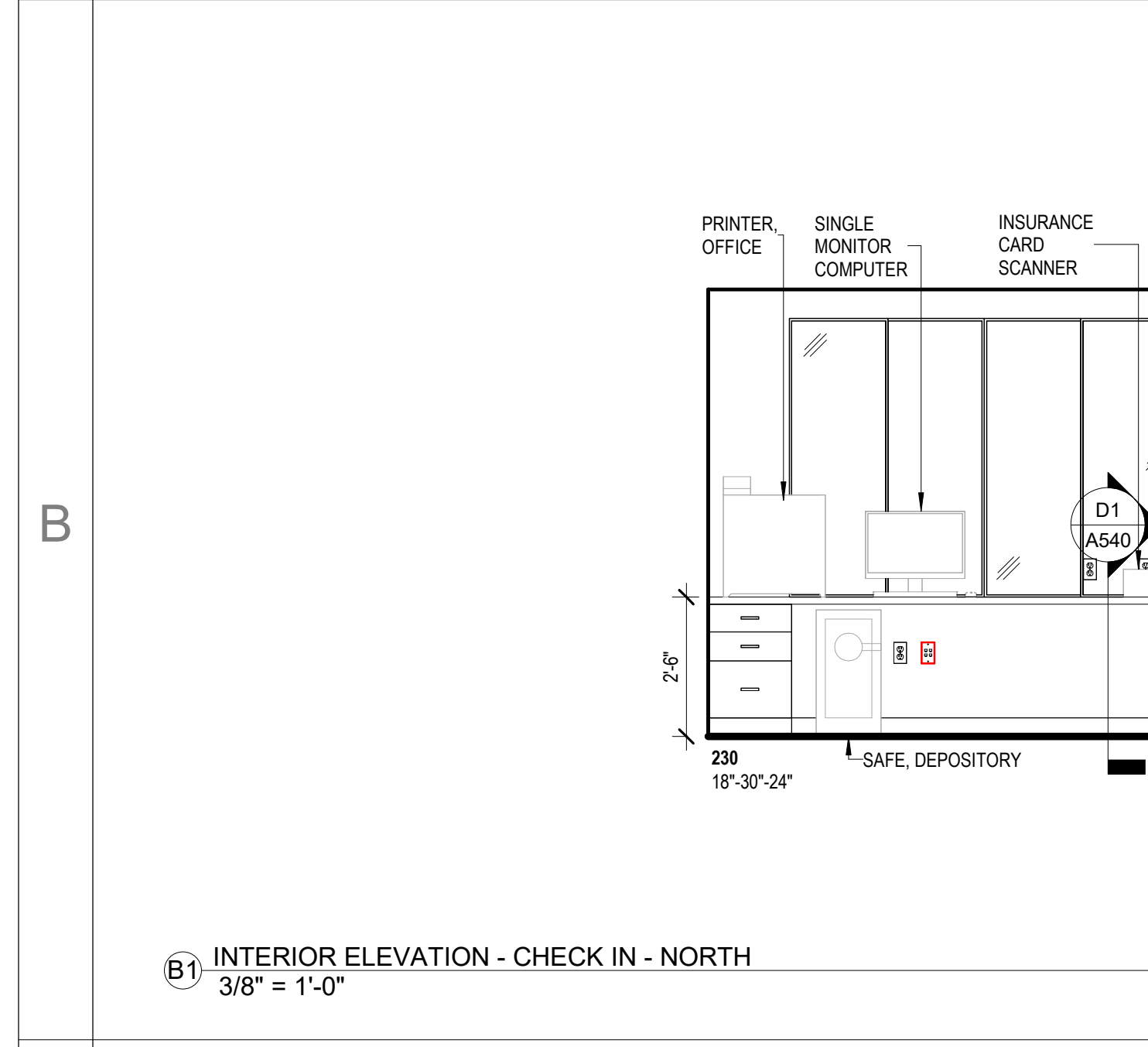

B1 INTERIOR ELEVATION - CHECK IN - NORTH
3/8" = 1'-0"

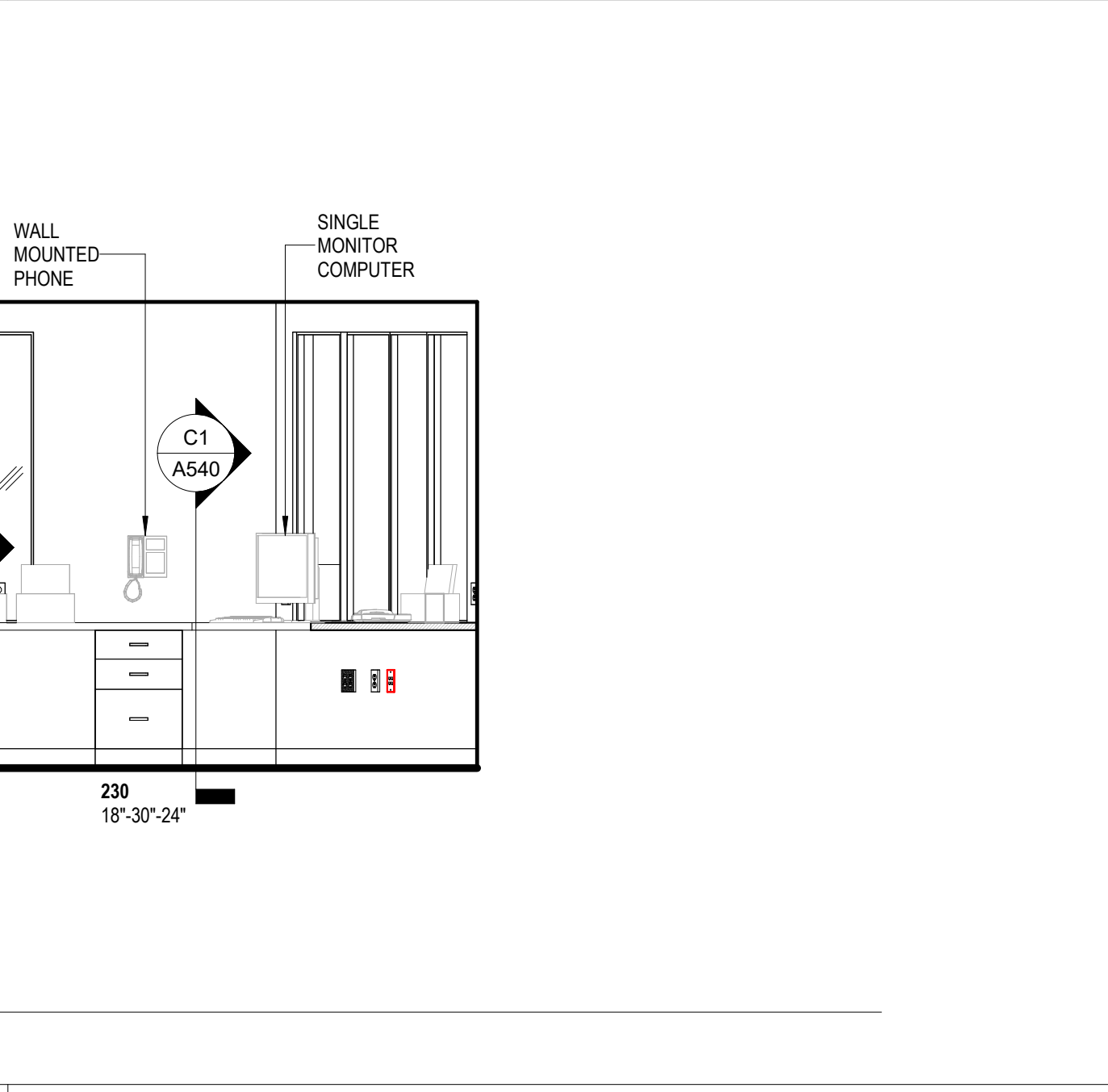

B3 INTERIOR ELEVATION - CHECK IN - NORTH EAST
3/8" = 1'-0"

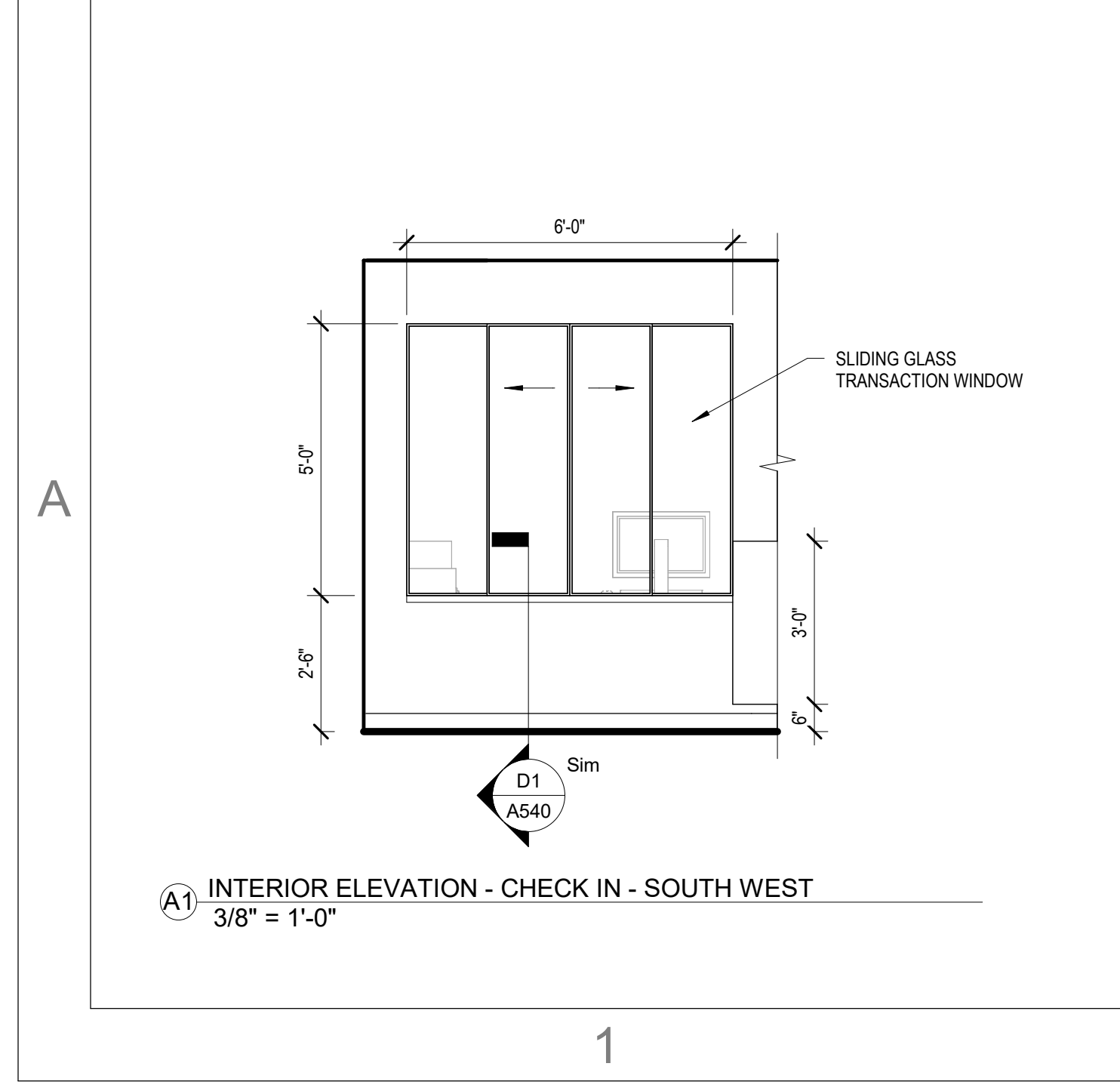

A1 INTERIOR ELEVATION - CHECK IN - SOUTH WEST
3/8" = 1'-0"

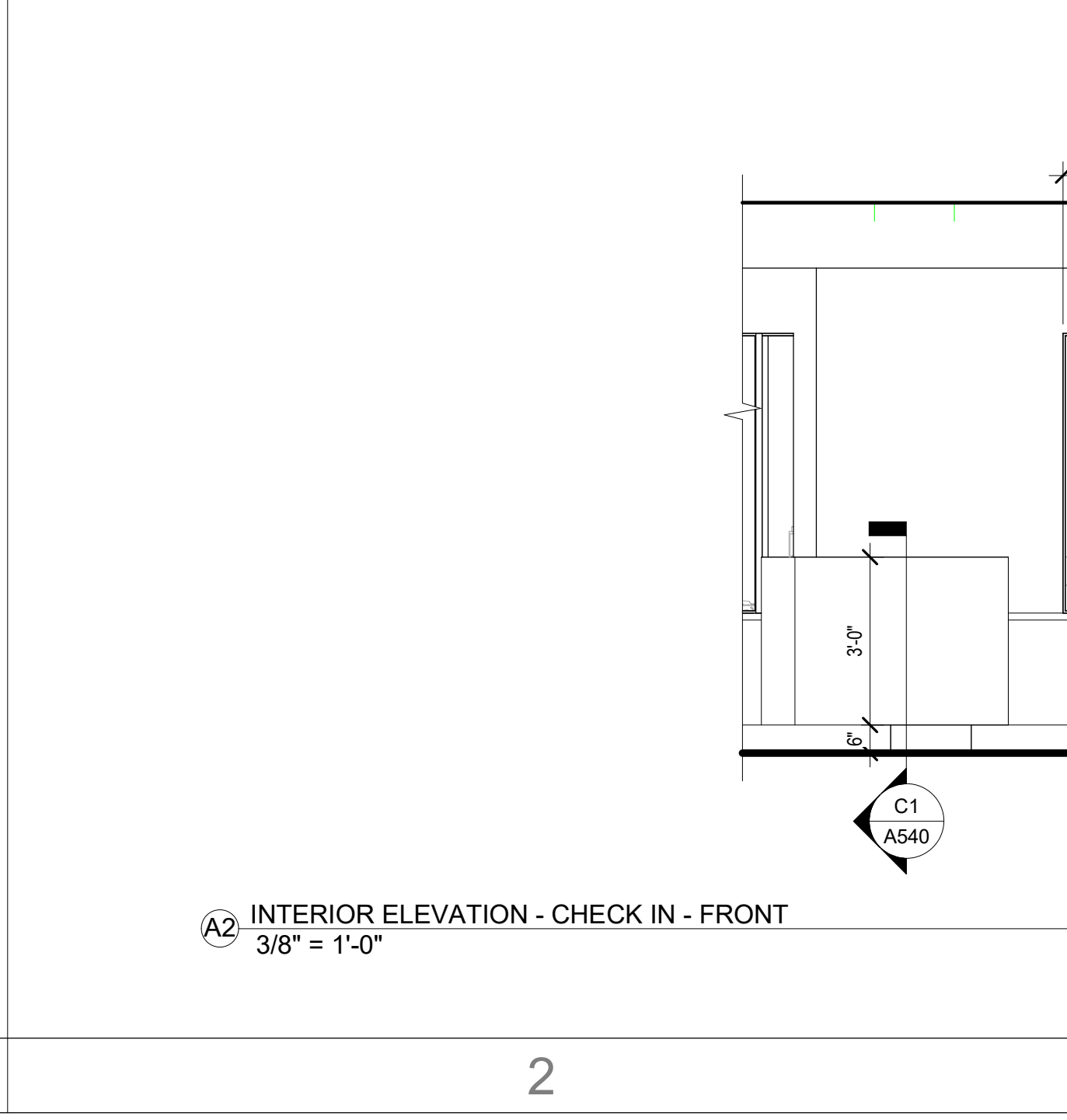

A2 INTERIOR ELEVATION - CHECK IN - FRONT
3/8" = 1'-0"

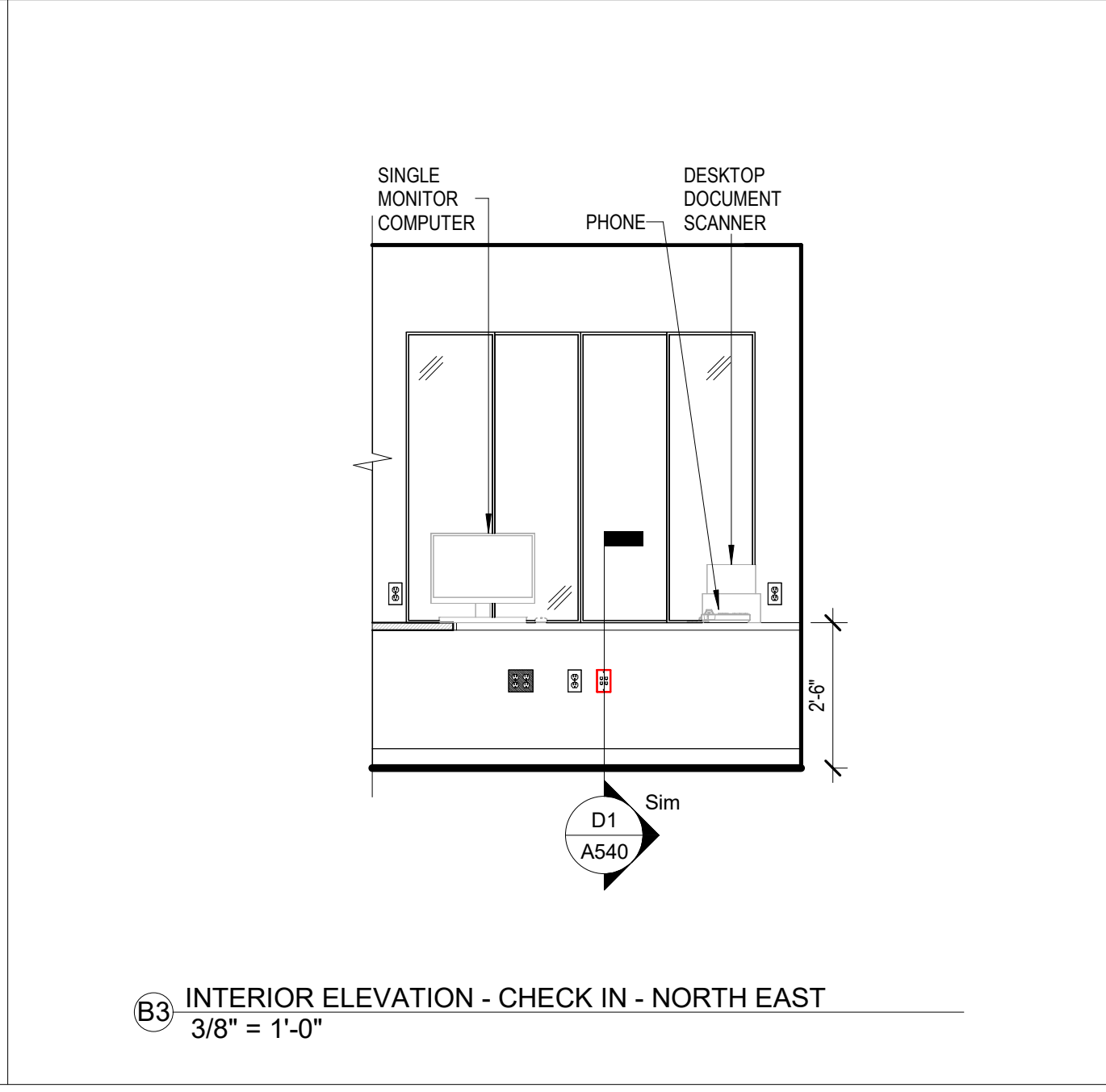

A4 ENLARGED PLAN - CHECK IN AND REGISTRATION
3/8" = 1'-0"



615 South College Street, Suite 1600
Charlotte, NC 28202
T. 704.525.6350
www.littleonline.com

This drawing and the design shown are the property of Little Diversified Architectural Consulting. The reproduction, copying or other use of this drawing without their written consent is prohibited and any infringement will be subject to legal action.



ISSUE FOR:
CONSTRUCTION DOCUMENTS

REVISIONS:

Revision Number	Revision Description	Revision Date

ISSUE: 09/15/23 DRAWN BY: Author
5/6/2024 11:23:13 AM
A/E #: 1721843900

Novant ASC Leland
SHEET NAME
ENLARGED PLANS AND INTERIOR ELEVATIONS - CHECK IN + LOBBY +
ADMIN
SHEET NUMBER
A406

CONSTRUCTION DOCUMENTS

Novant ASC Leland

5/6/2024 11:23:13 AM

1

2

3

4

5

D

D

C

C

TYPICAL MOUNTING HEIGHTS FOR FIXTURES -PER ANSI A117.1 2009

- NOTE:
 1. ALL ACCESSORIES TO BE INSTALLED BY G.C.
 2. ALL ACCESSIBLE CONTROLS TO BE PLACED AT OR BELOW 48" A.F.F. TO MEET ADA AND NC BUILDING CODE REQUIREMENTS.
 3. PROVIDE INSULATION AT ALL EXPOSED PIPES UNDERNEATH LAVATORIES TO MEET ADA & NC BUILDING CODE REQUIREMENTS.
 4. PROVIDE IN-WALL BLOCKING BEHIND ALL WALL MOUNTED FIXTURES AND ACCESSORIES. GRAB BARS SHALL BE MOUNTED WITH BLOCKING TO RESIST A 250# LOAD

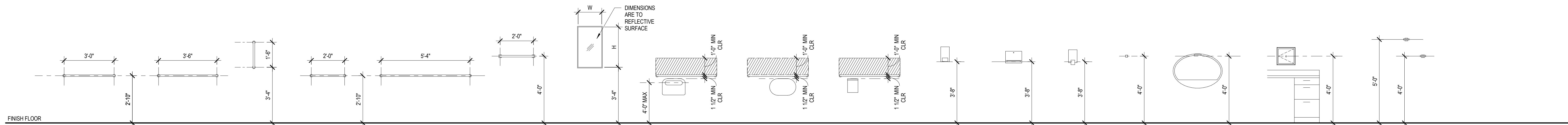

B

B

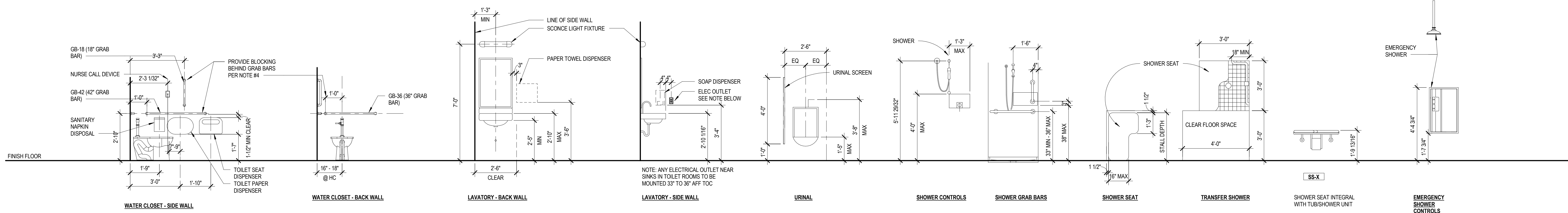

A

A

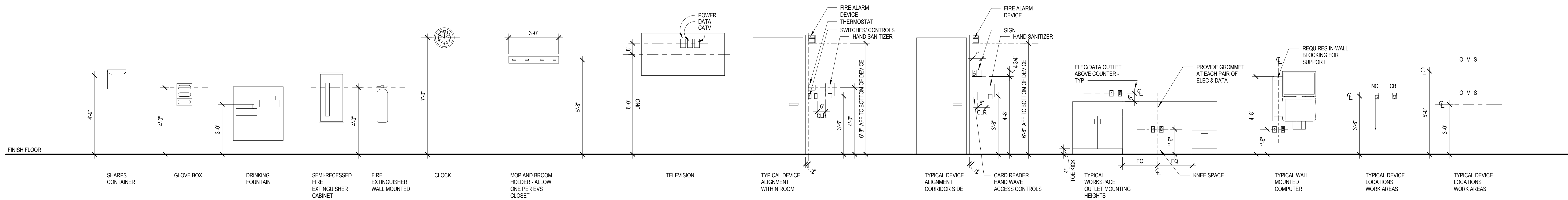

1 TYP. MOUNTING HEIGHTS
 3/8" = 1'-0"

1

2

3

4

5



615 South College Street, Suite 1600
 Charlotte, NC 28202
 T. 704.525.6350
 www.littleonline.com

This drawing and the design shown are the property of Little Diversified Architectural Consulting. The reproduction, copying or other use of this drawing without their written consent is prohibited and any infringement will be subject to legal action.



ISSUE FOR:
 CONSTRUCTION DOCUMENTS

Revision Number	Revision Description	Revision Date

ISSUE: 09/15/23 DRAWN BY: Author
 5/6/2024 11:23:14 AM

A/E #: 1721843900

Novant ASC Leland

SHEET NAME
 MOUNTING HEIGHT DETAILS

SHEET NUMBER

A500

CONSTRUCTION DOCUMENTS

Novant ASC Leland

5/6/2024 11:23:14 AM

1

2

3

4

5

D

D

C

C

B

B

A

A

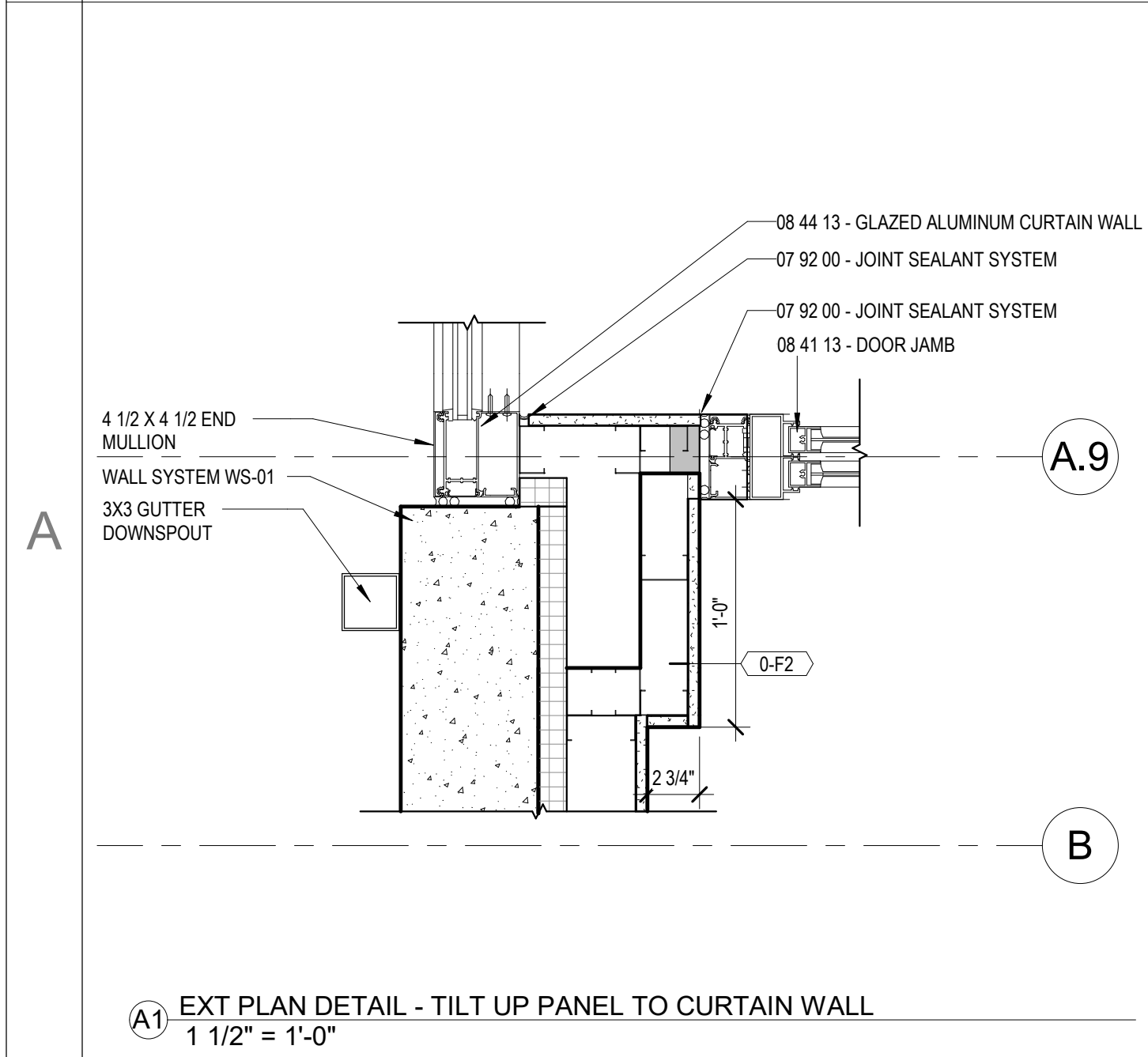
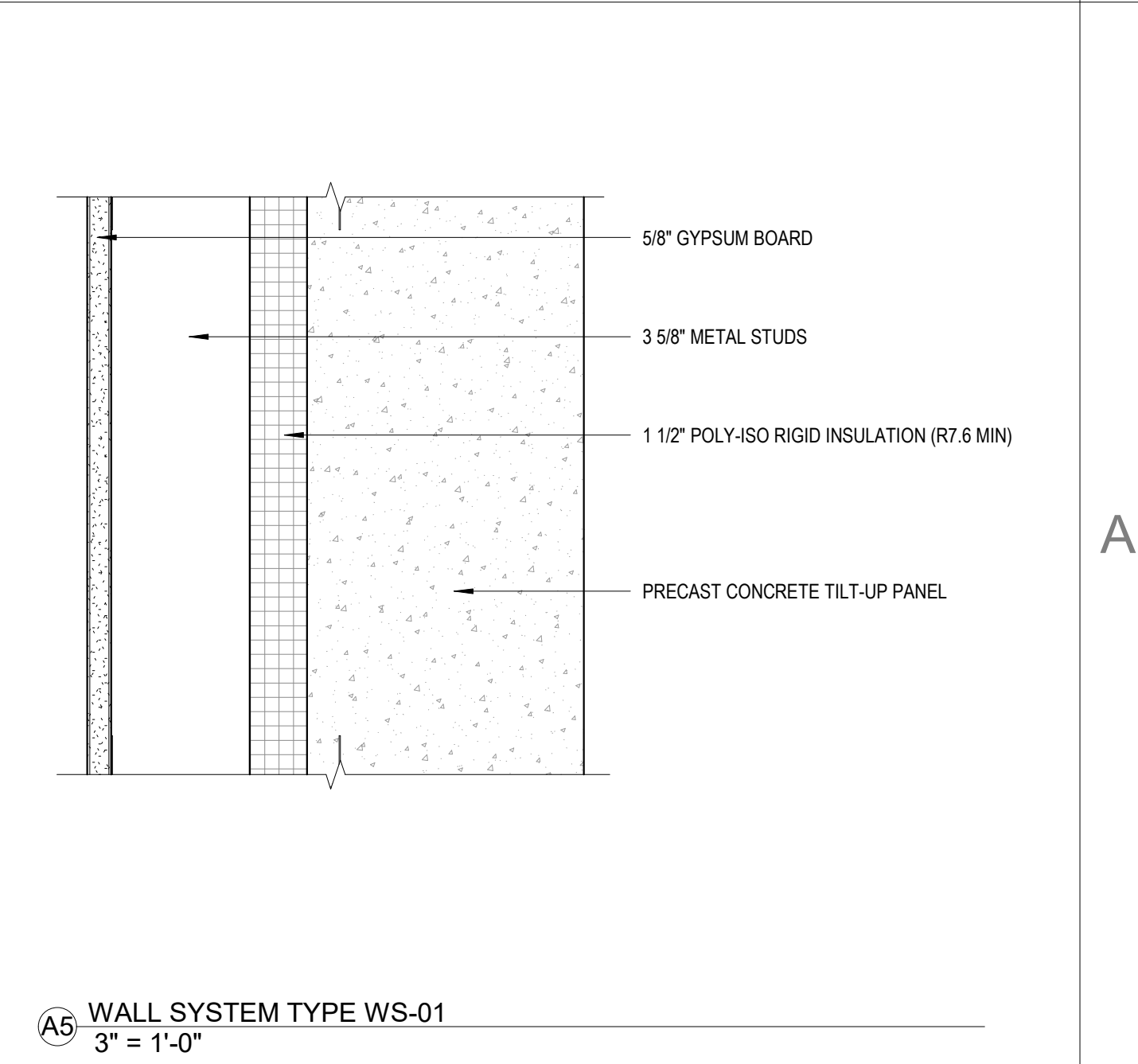
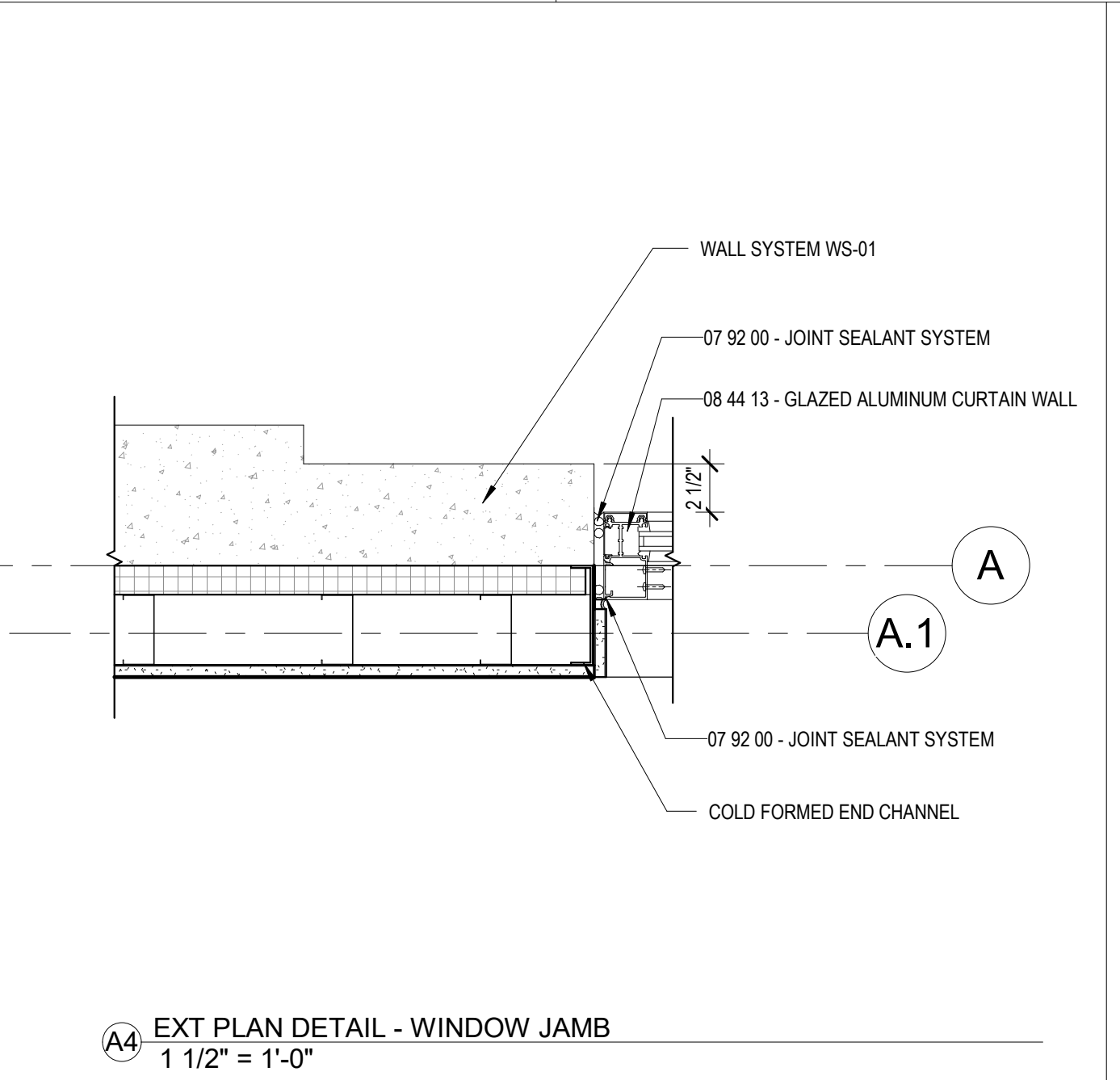
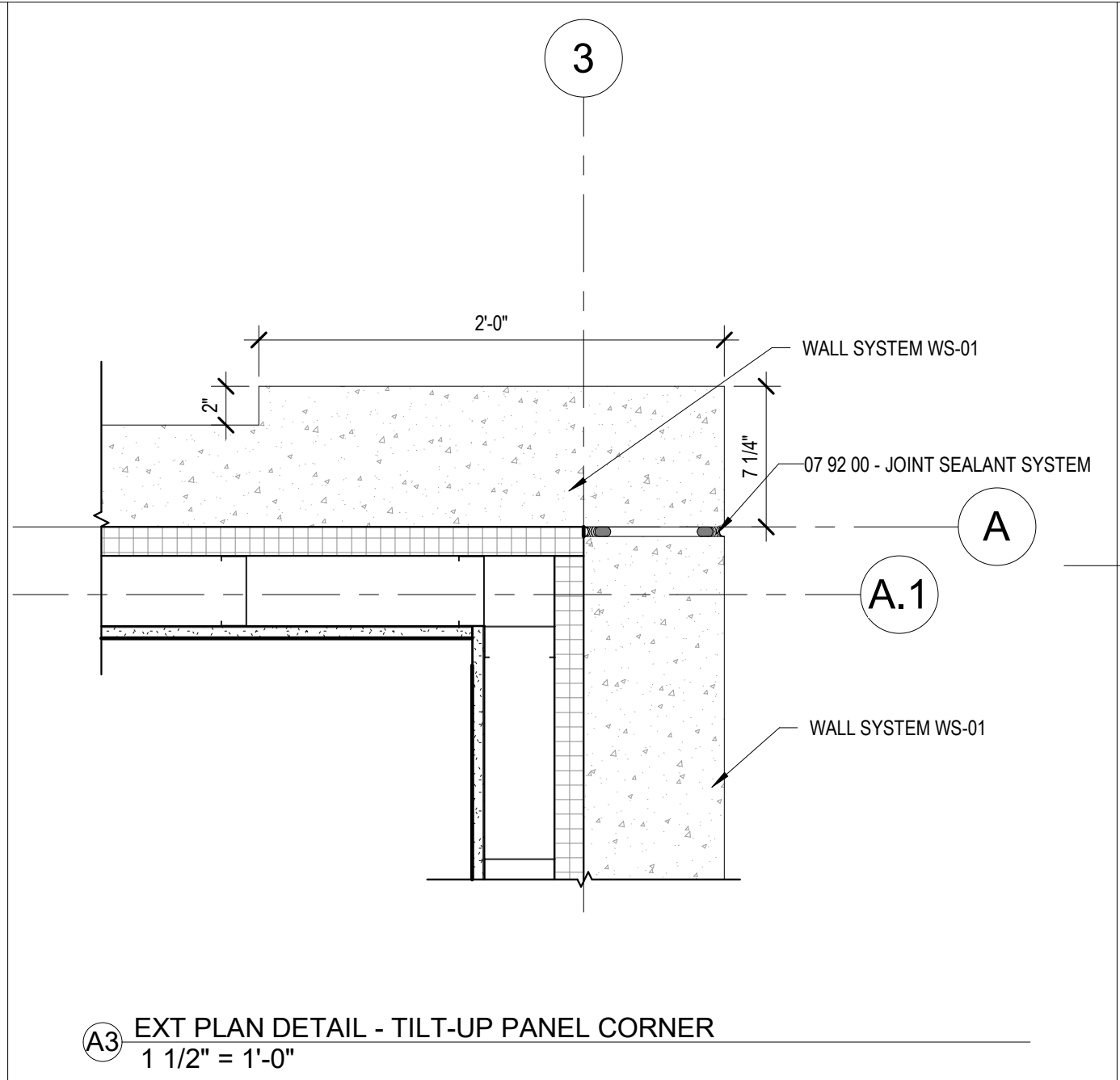
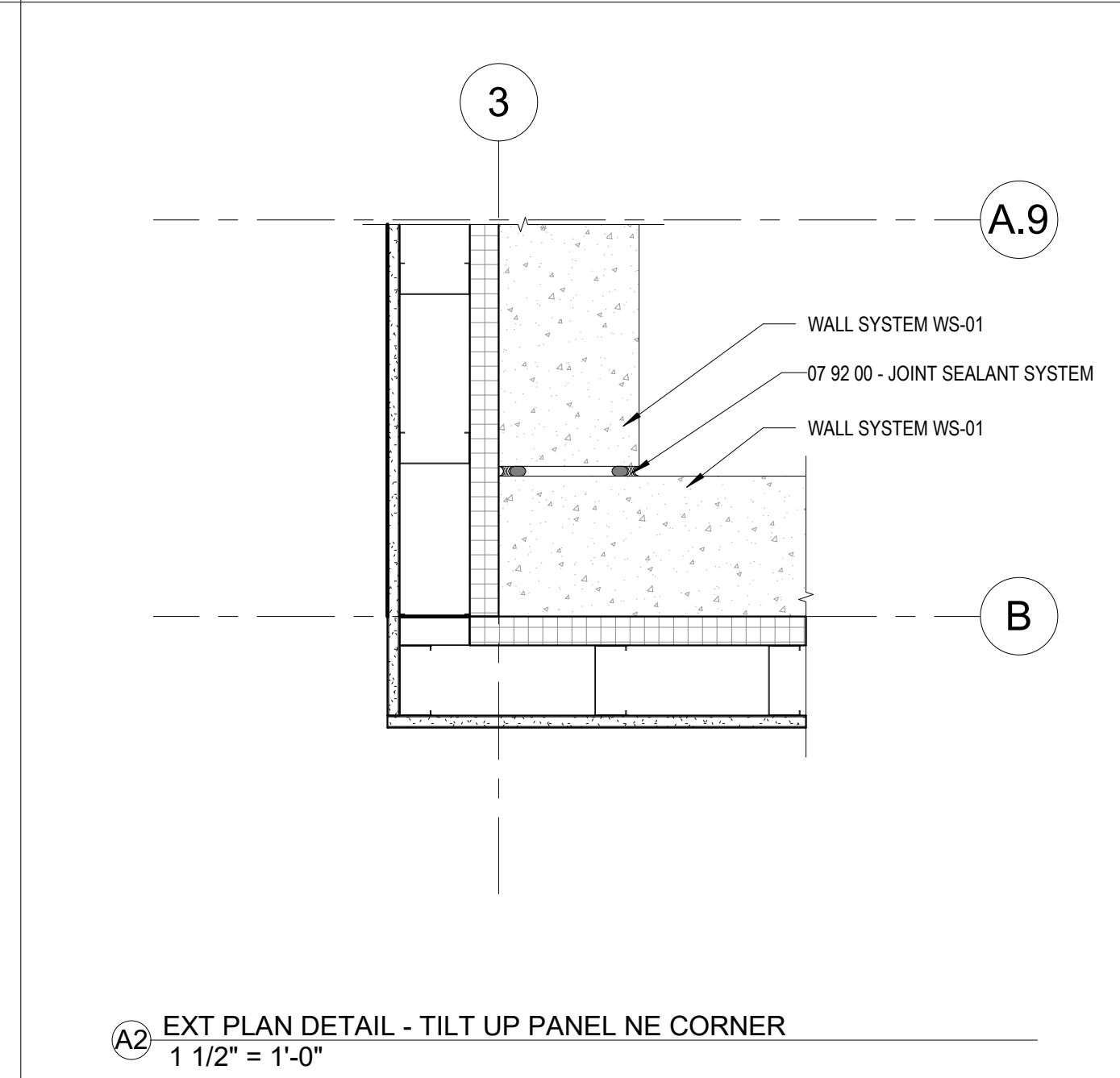
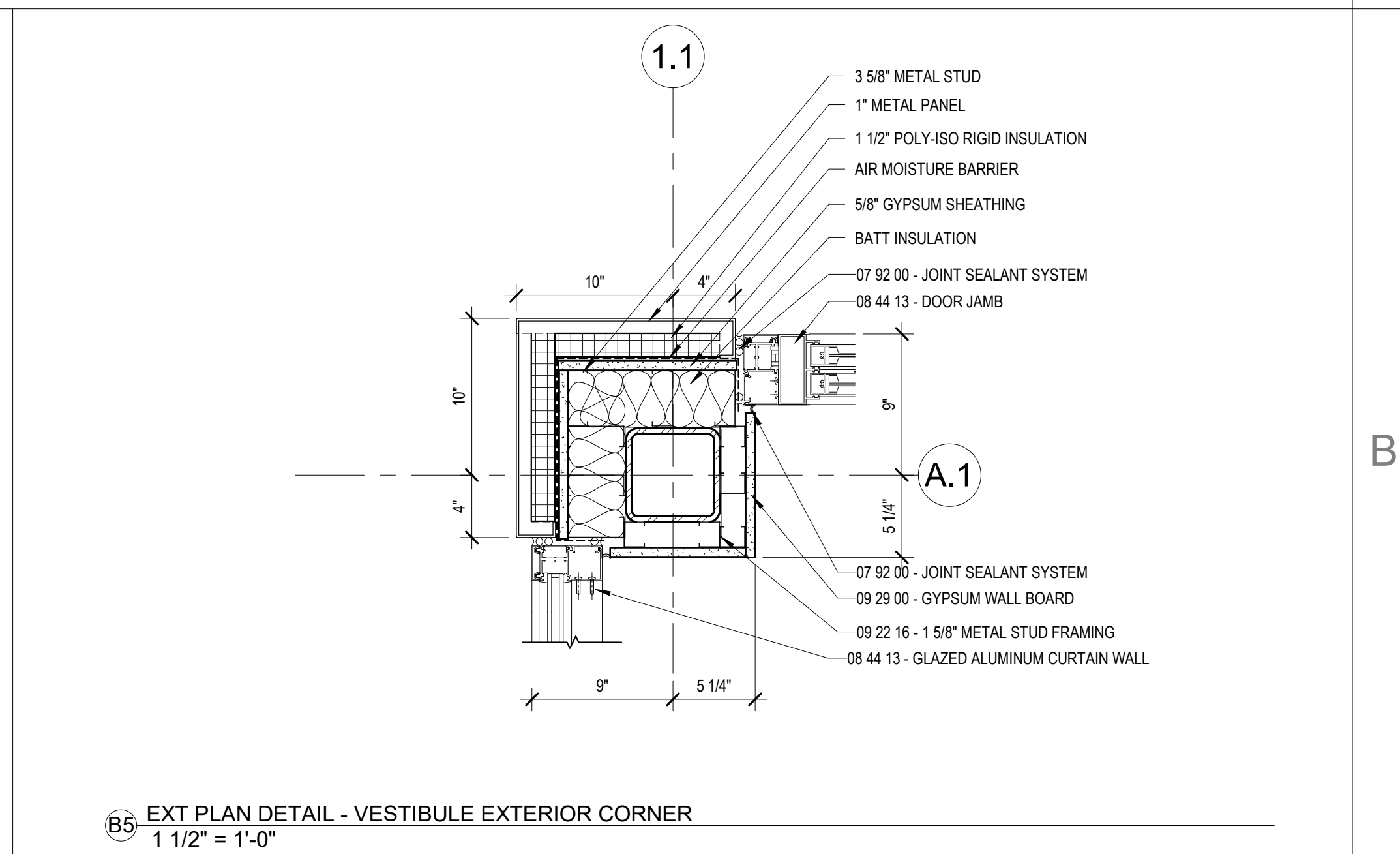
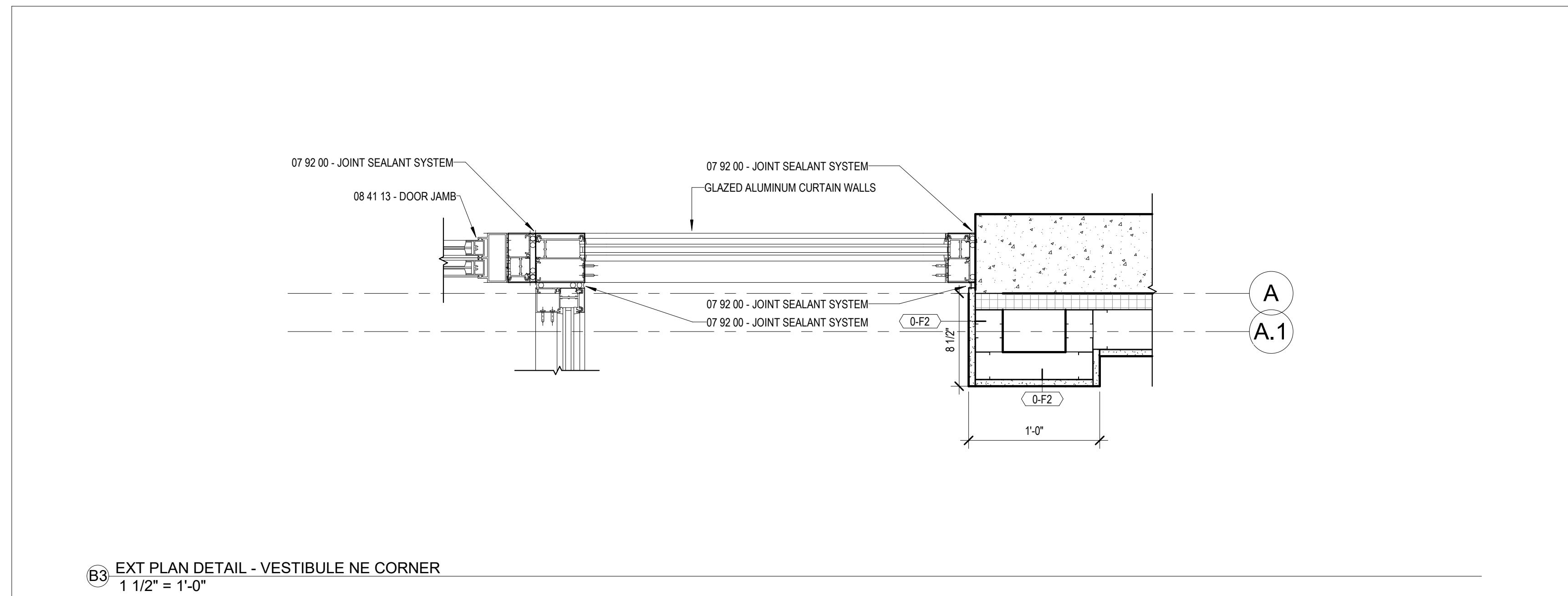

A1 EXT PLAN DETAIL - TILT UP PANEL TO CURTAIN WALL
1 1/2" = 1'-0"

A2 EXT PLAN DETAIL - TILT UP PANEL NE CORNER
1 1/2" = 1'-0"

A3 EXT PLAN DETAIL - TILT-UP PANEL CORNER
1 1/2" = 1'-0"

A4 EXT PLAN DETAIL - WINDOW JAMB
1 1/2" = 1'-0"

A5 WALL SYSTEM TYPE WS-01
3" = 1'-0"



This drawing and the design shown are the property of Little Diversified Architectural Consulting. The reproduction, copying or other use of this drawing without their written consent is prohibited and any infringement will be subject to legal action.
© Little 2023

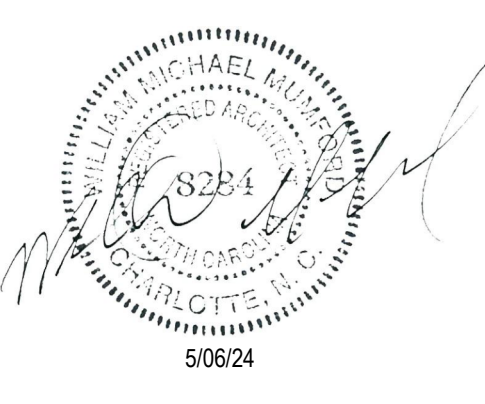

ISSUE FOR:
CONSTRUCTION DOCUMENTS

REVISIONS:

Revision Number	Revision Description	Revision Date

ISSUE: 09/15/23 DRAWN BY: Author
5/6/2024 11:23:17 AM
A/E #: 1721843900

Novant ASC Leland
SHEET NAME
EXTERIOR PLAN DETAILS

SHEET NUMBER
A510

CONSTRUCTION DOCUMENTS

Novant ASC Leland

5/6/2024 11:23:17 AM

1

2

3

4

5

D

D

C

C

B

B

A

A



This drawing and the design shown are the property of Little Diversified Architectural Consulting. The reproduction, copying or other use of this drawing without their written consent is prohibited and any infringement will be subject to legal action.



ISSUE FOR:
CONSTRUCTION DOCUMENTS

Revision Number	Revision Description	Revision Date

ISSUE: 09/15/23 DRAWN BY: Author

5/6/2024 11:23:19 AM

A/E #: 1721843900

Novant ASC Leland

SHEET NAME
INTERIOR PLAN DETAILS

SHEET NUMBER

A511

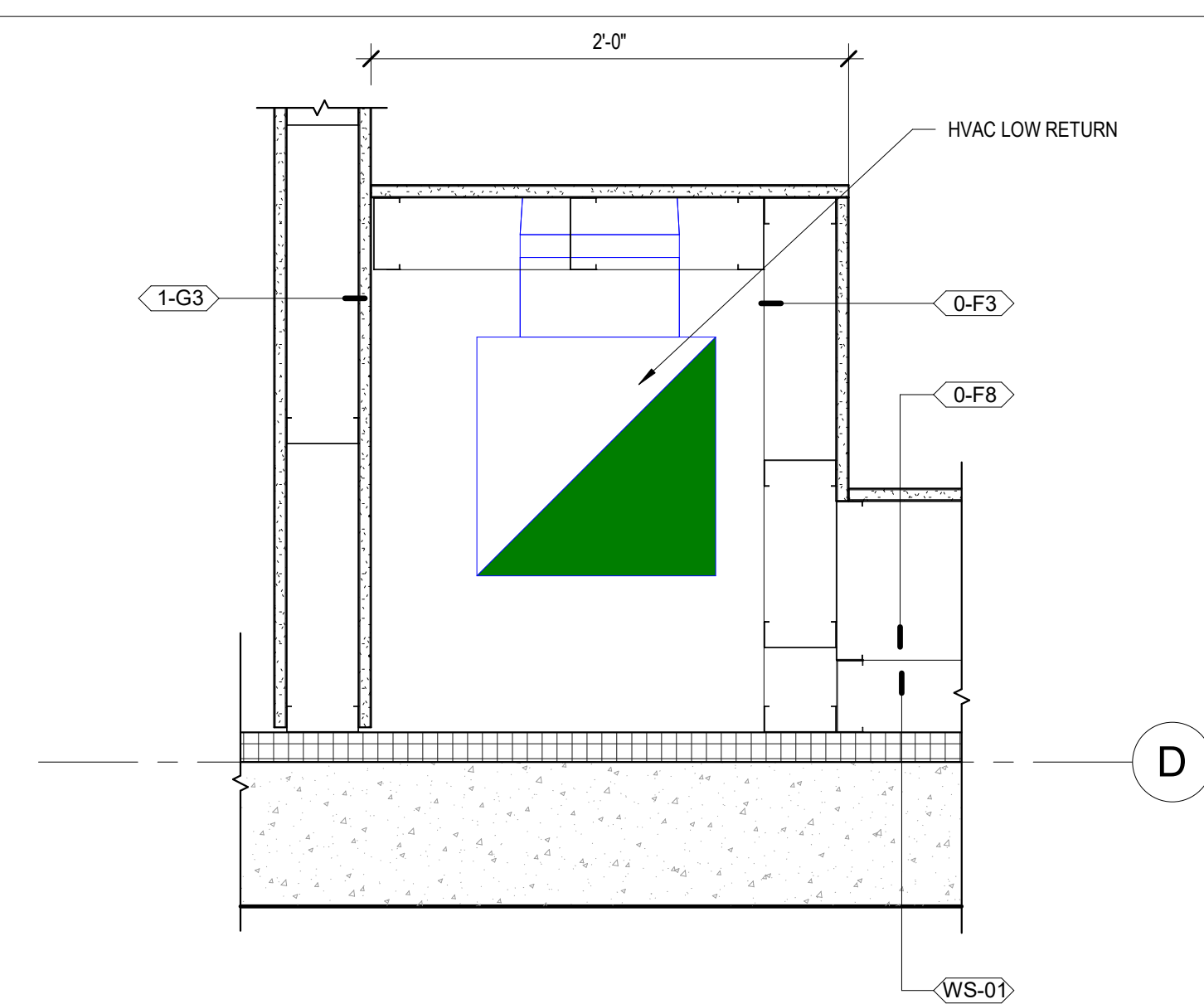

A2 INT PLAN DETAIL - INS STOR + PROCEDURE CHASES
1 1/2" = 1'-0"

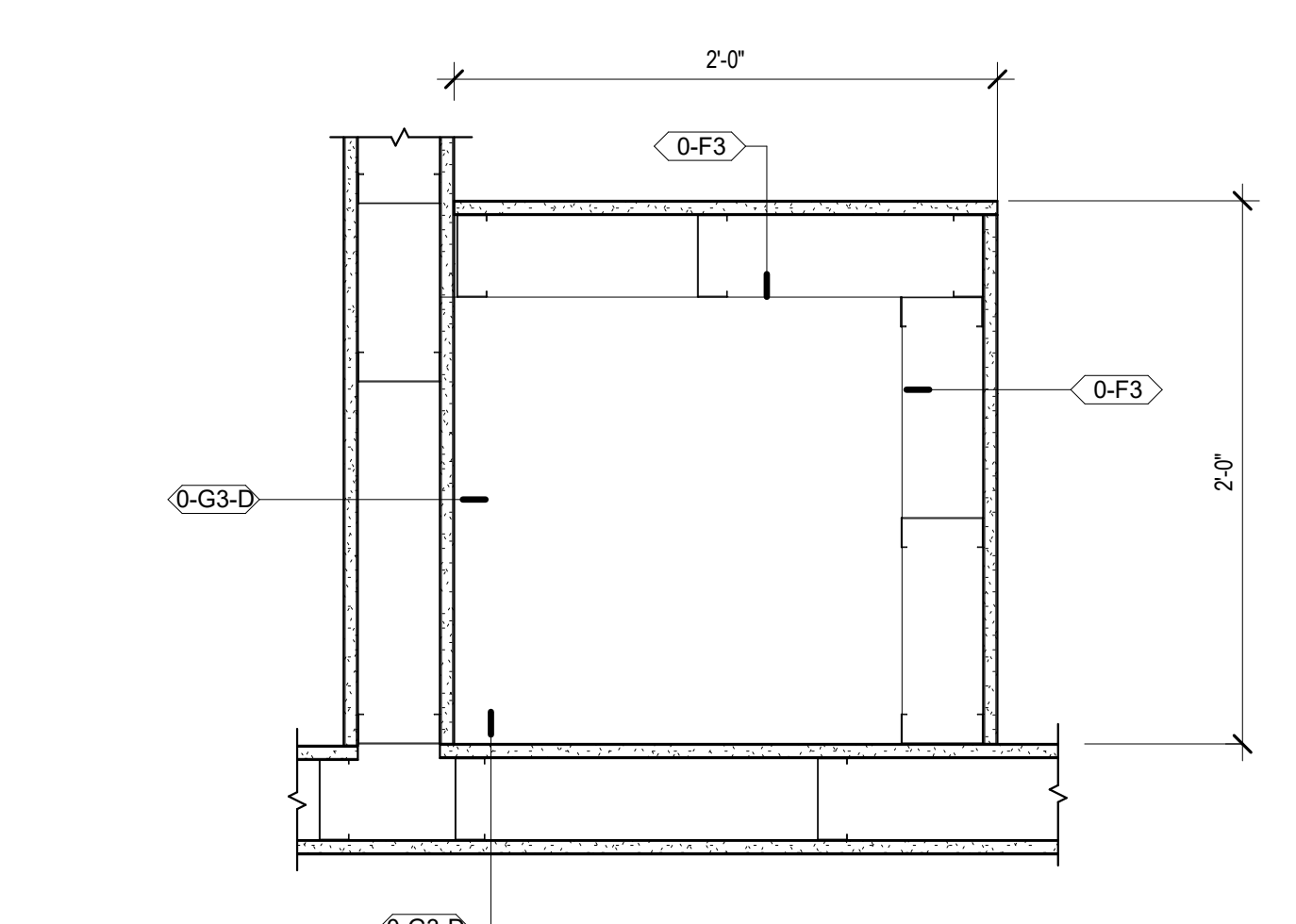

B3 INT PLAN DETAIL - OR 128 CHASE - SOUTHWEST
1 1/2" = 1'-0"

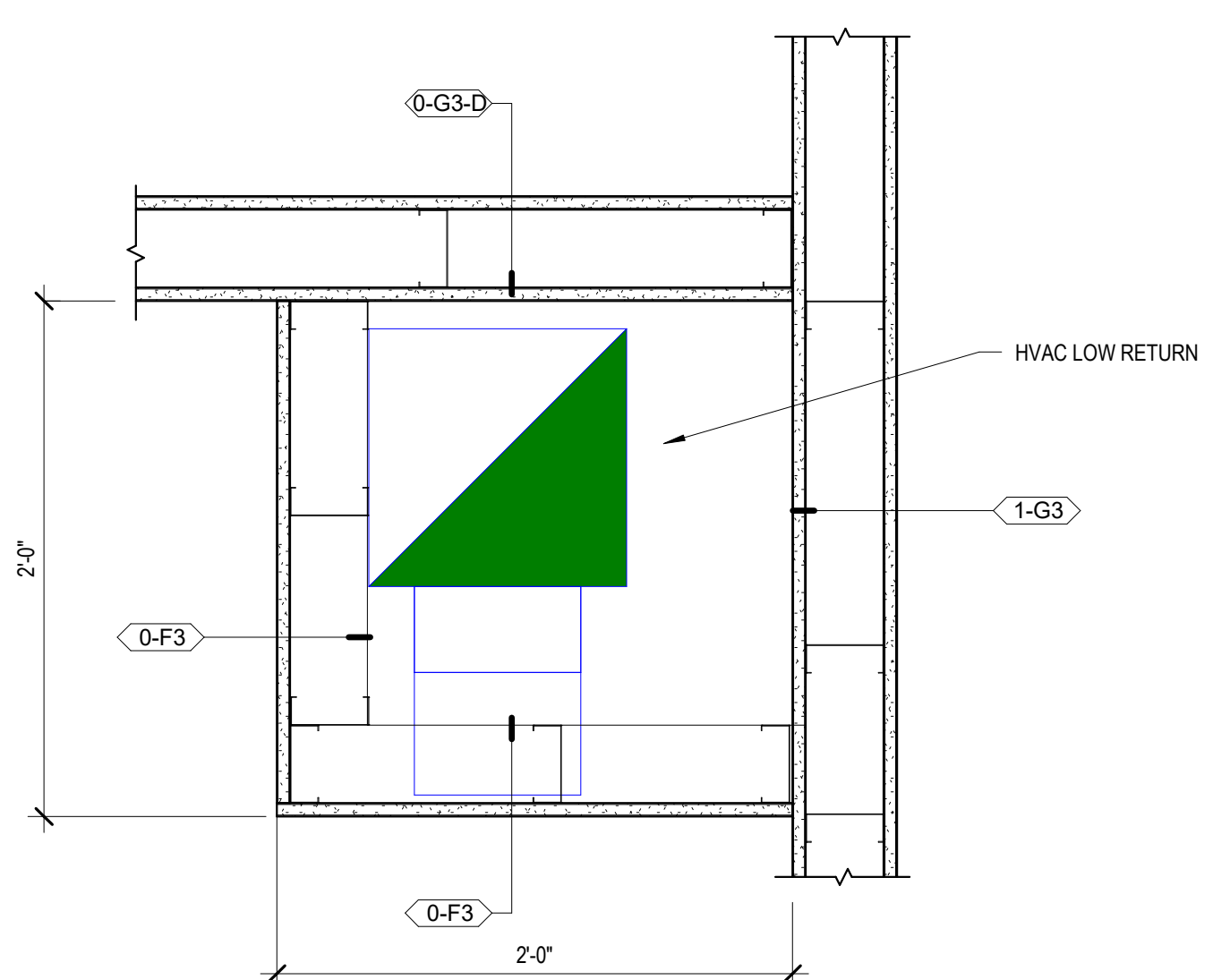

A3 INT PLAN DETAIL - OR 131 CHASE
1 1/2" = 1'-0"

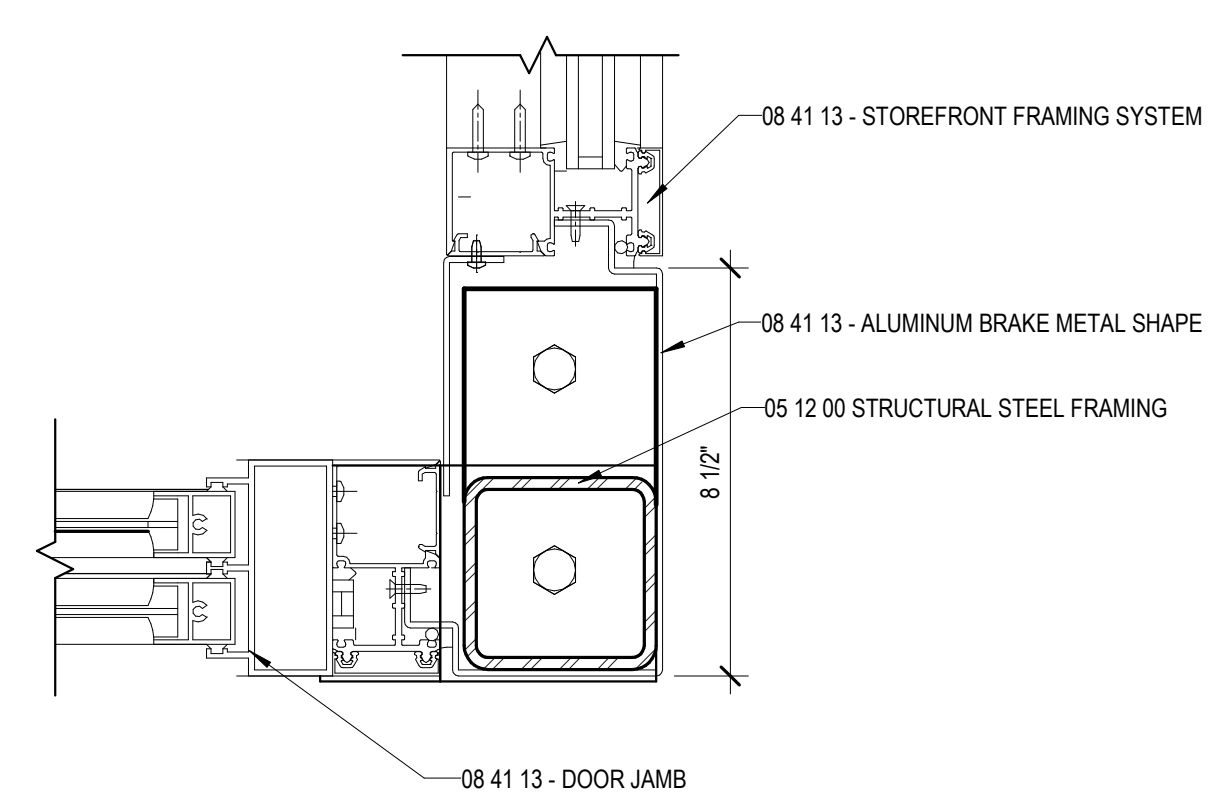

B5 INT PLAN DETAIL - VESTIBULE INTERIOR CORNER
3" = 1'-0"

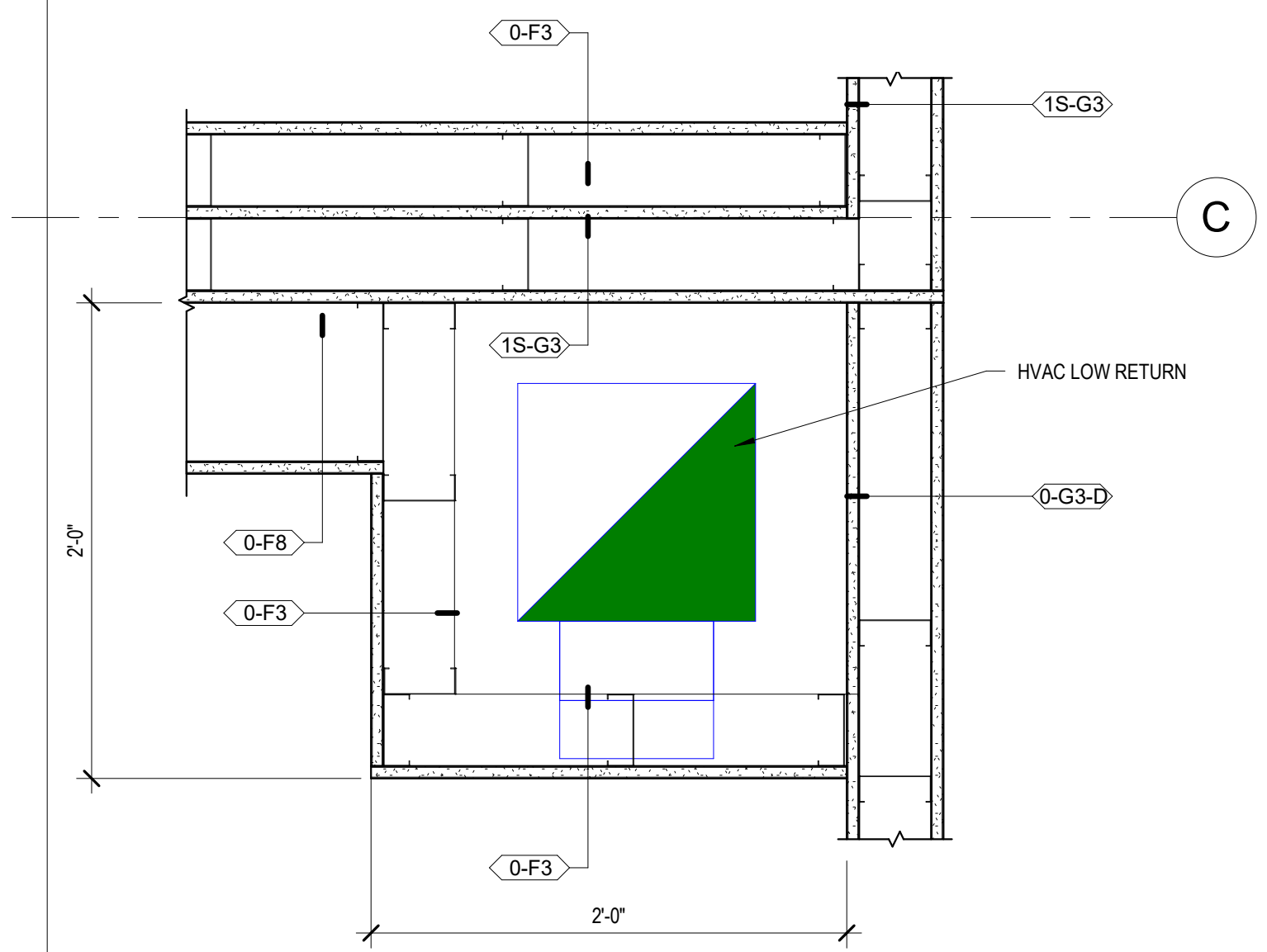

A5 INT PLAN DETAIL - OR 128 CHASE - NORTHEAST
1 1/2" = 1'-0"

CONSTRUCTION DOCUMENTS

Novant ASC Leland

5/6/2024 11:23:19 AM

1

2

3

4

5

D

D

C

C

B

B

A

A

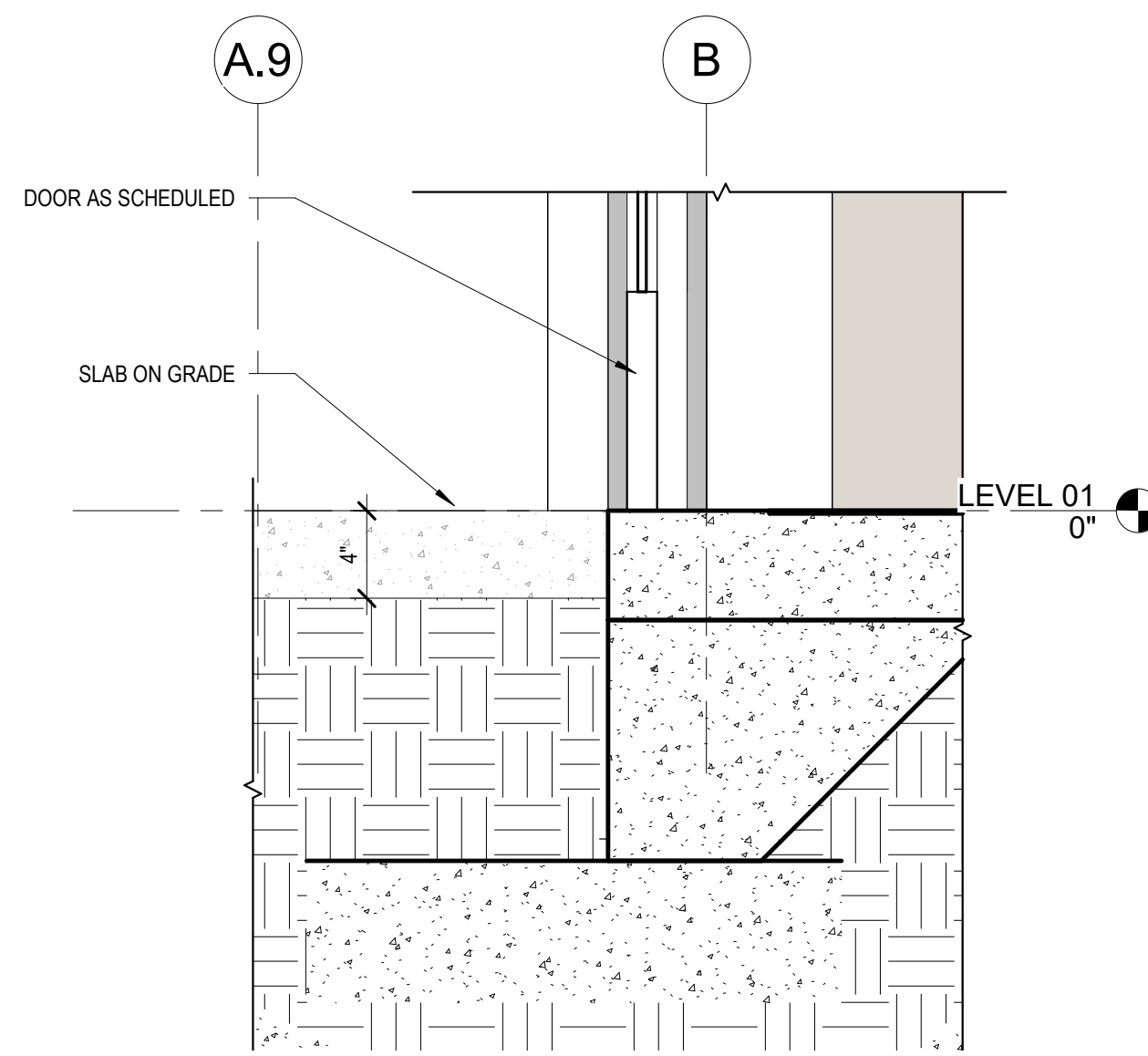

B1 SECTION DETAIL - WALL BASE AT ENTRANCE
1 1/2" = 1'-0"

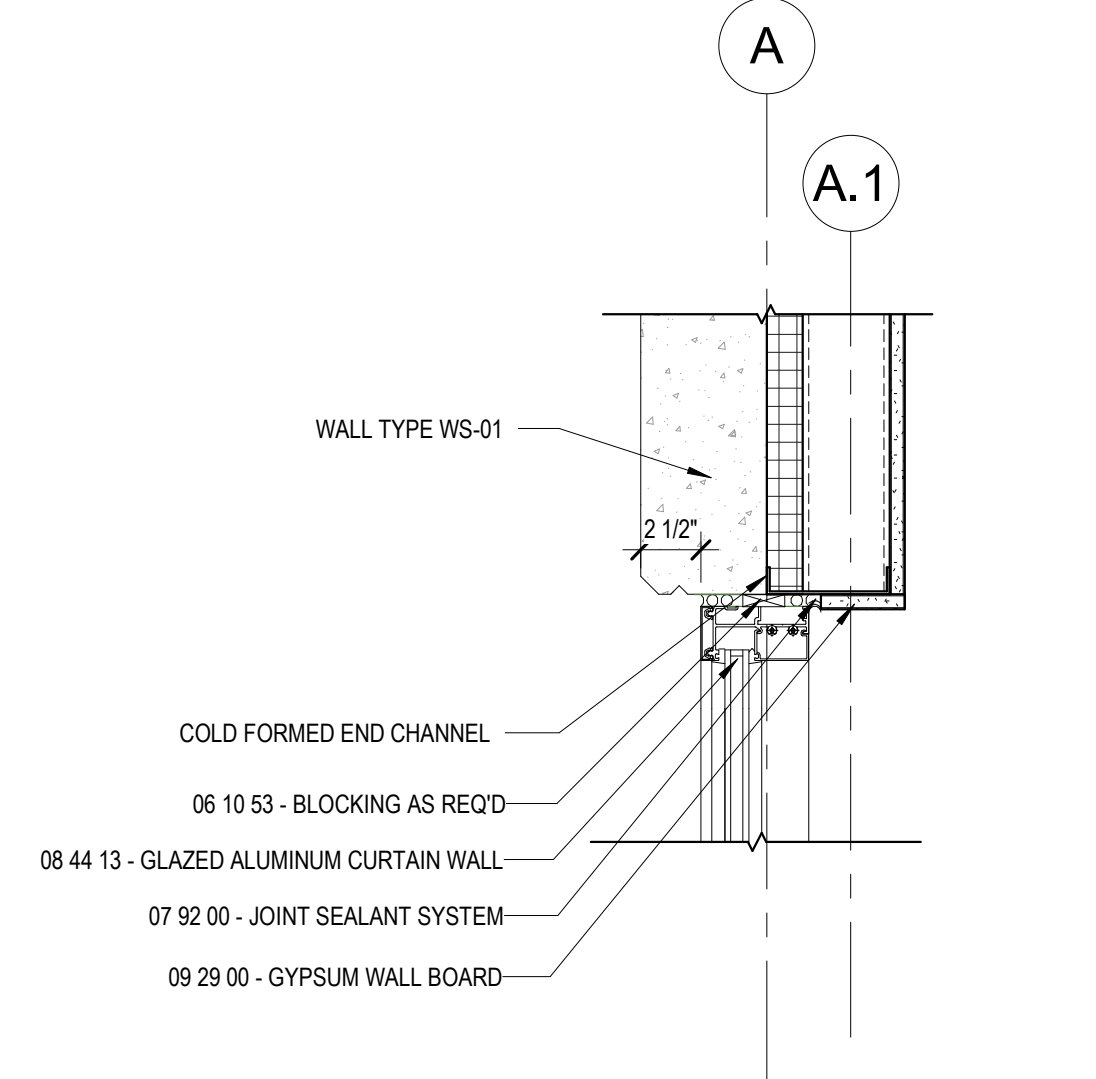

B2 SECTION DETAIL - UPPER WINDOW HEAD
1 1/2" = 1'-0"

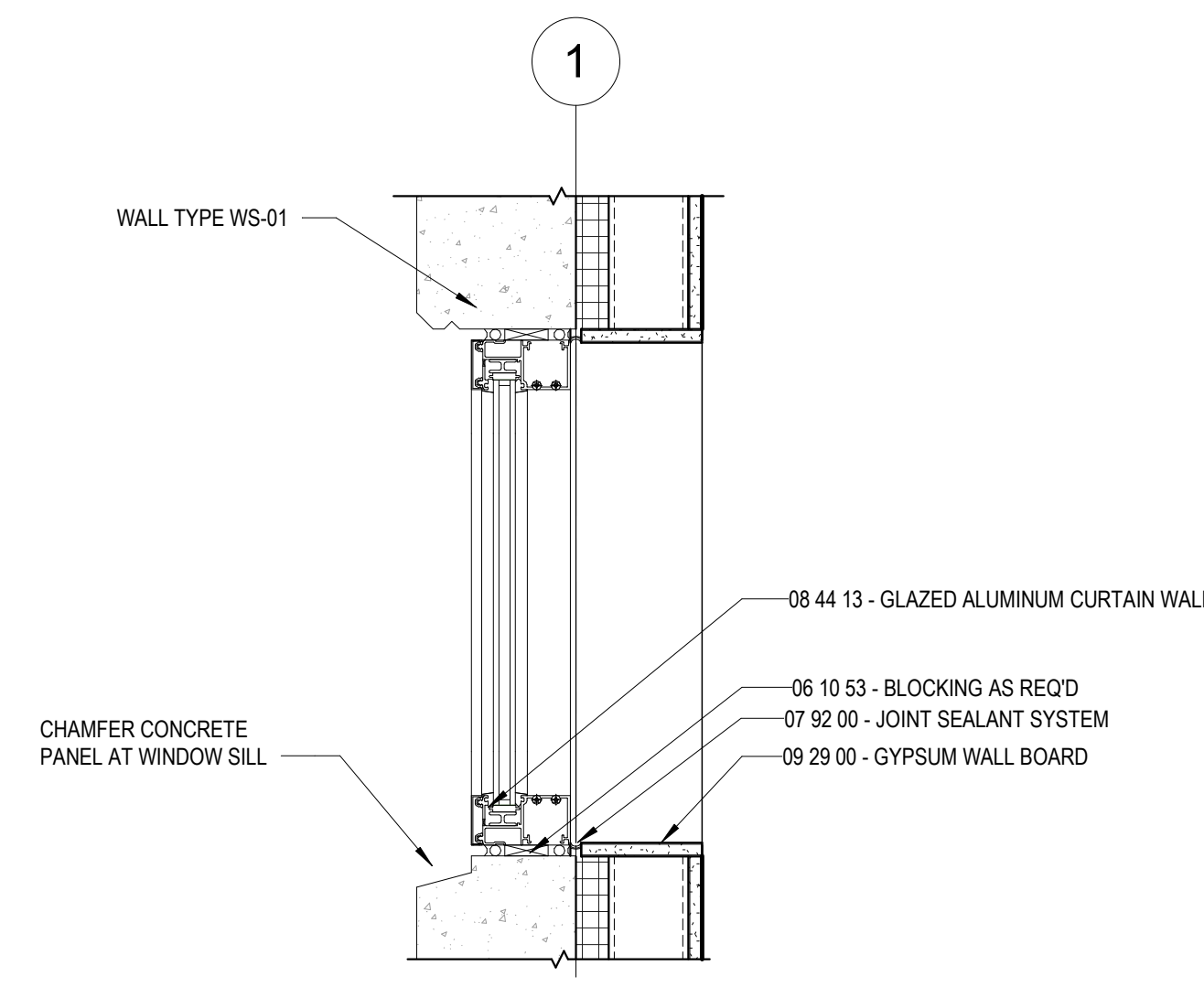

B3 SECTION DETAIL - STAFF LOUNGE WINDOW
1 1/2" = 1'-0"

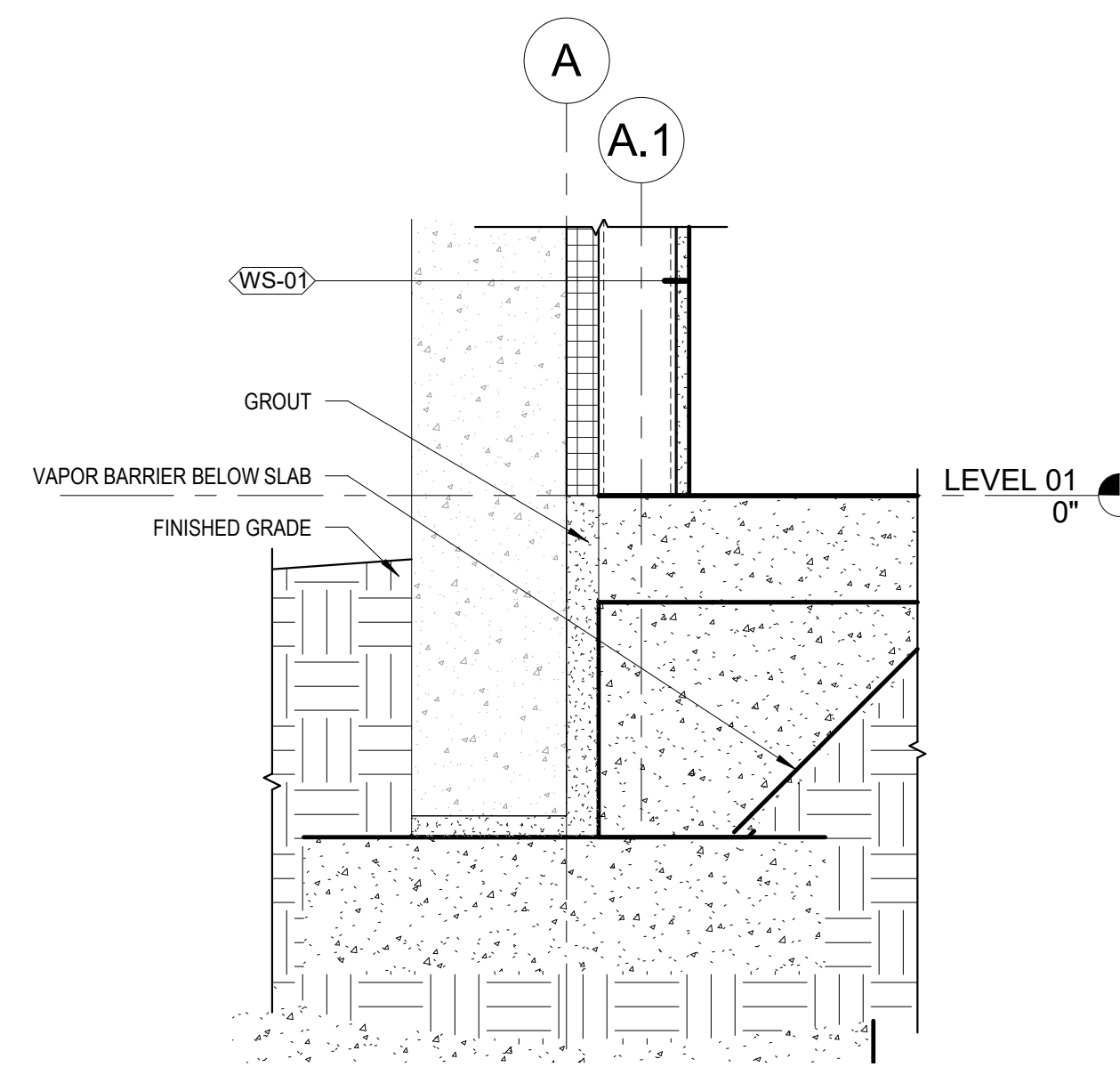

A1 SECTION DETAIL - WALL BASE
1 1/2" = 1'-0"

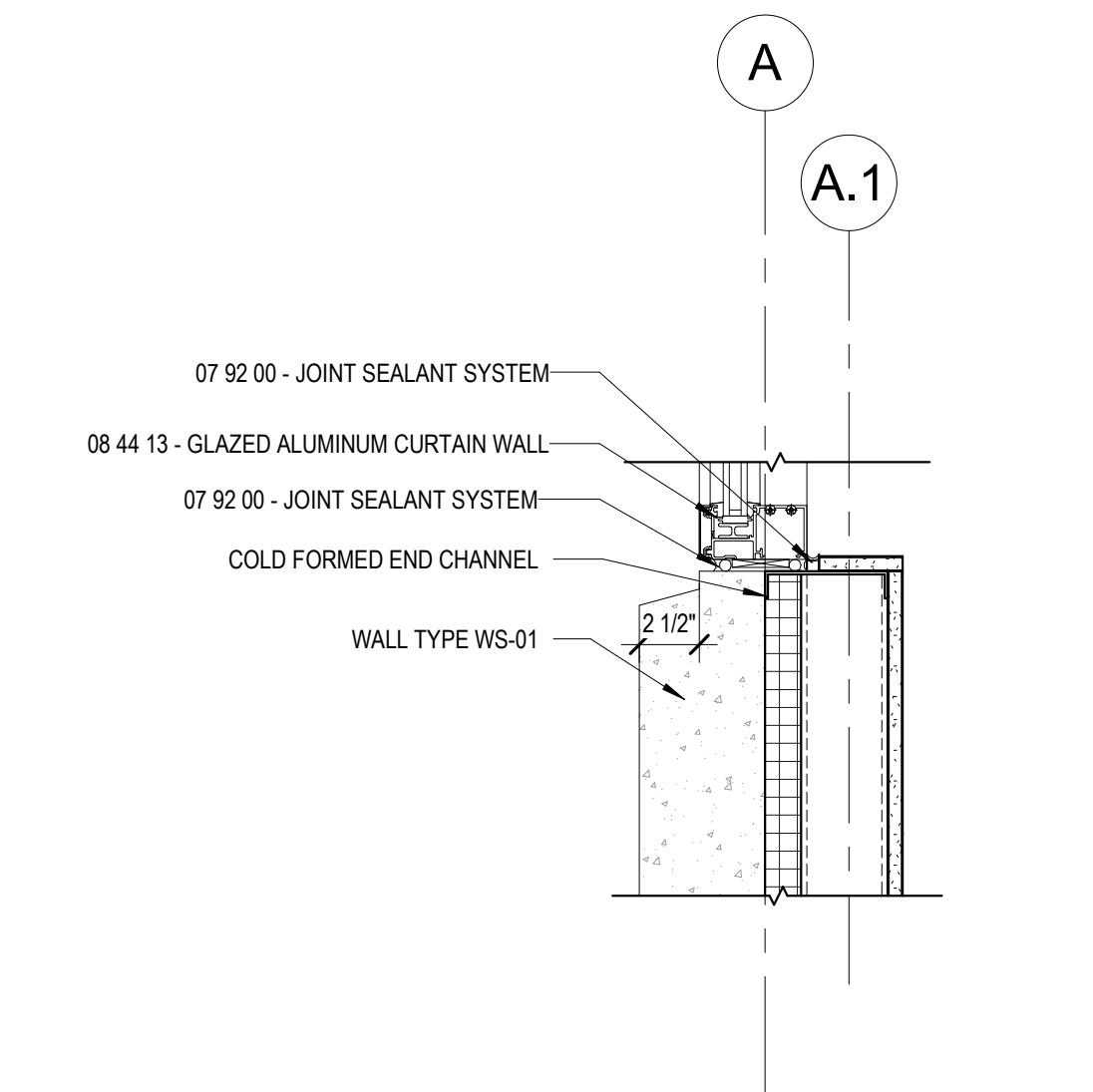

A2 SECTION DETAIL - WINDOW SILL
1 1/2" = 1'-0"

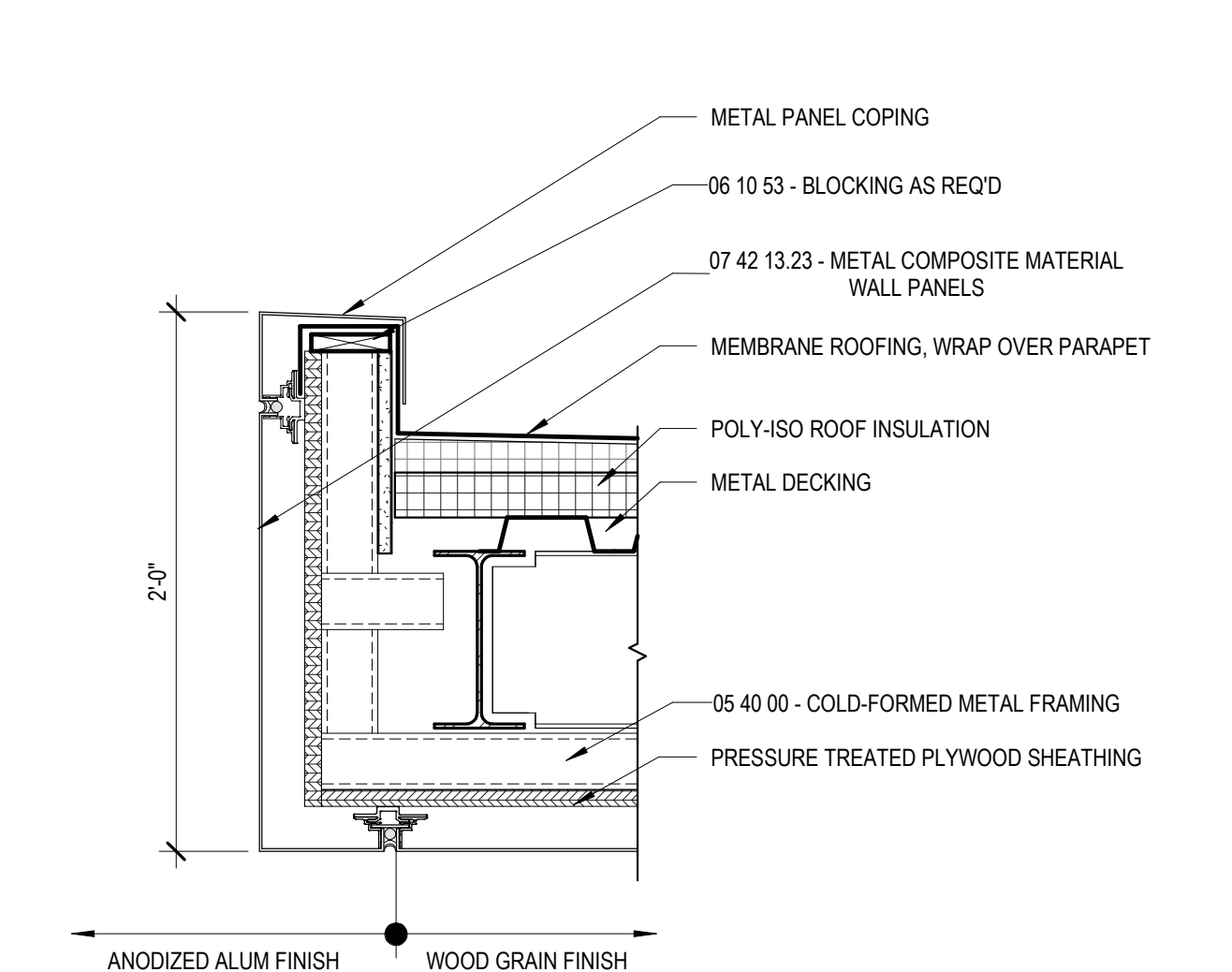

A3 SECTION DETAIL - ENTRANCE CANOPY - EXTERIOR
1 1/2" = 1'-0"

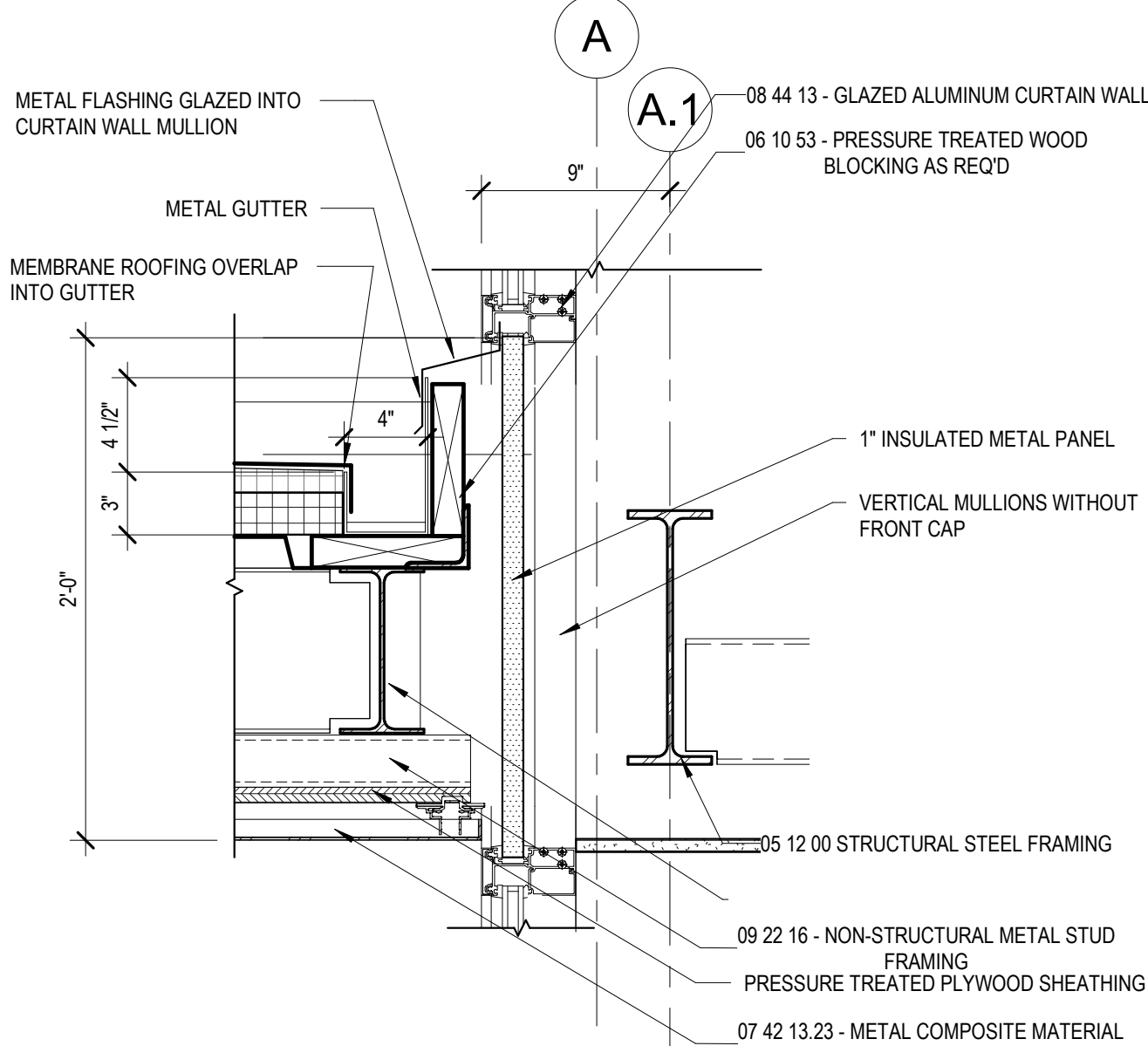

A4 SECTION DETAIL - ENTRANCE CANOPY
1 1/2" = 1'-0"

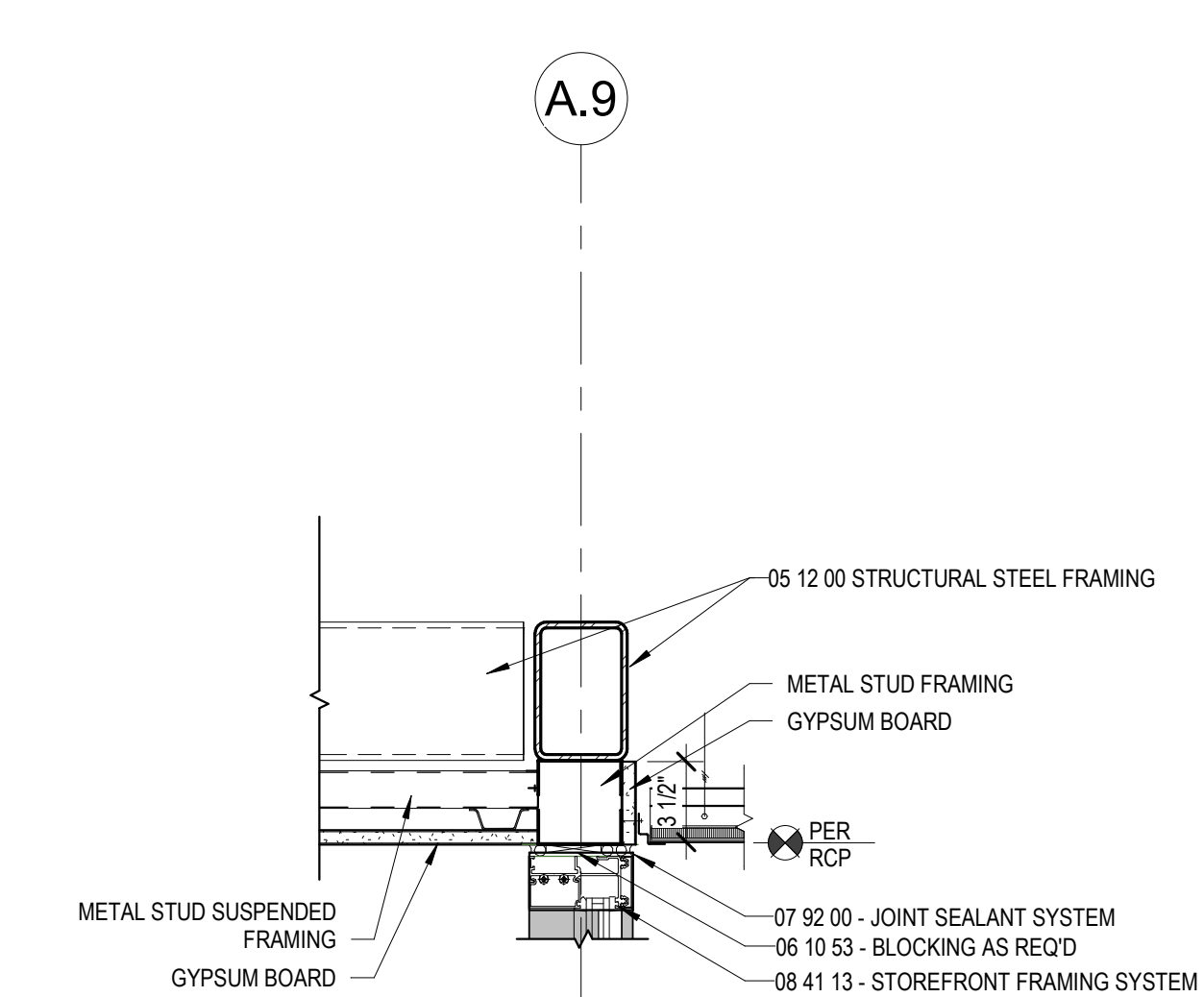

A5 SECTION DETAIL - ENTRANCE CANOPY - INTERIOR
1 1/2" = 1'-0"



This drawing and the design shown are the property of Little Diversified Architectural Consulting. The reproduction, copying or other use of this drawing without their written consent is prohibited and any infringement will be subject to legal action.

© Little 2023



ISSUE FOR:
CONSTRUCTION DOCUMENTS

REVISIONS:

Revision Number	Revision Description	Revision Date

ISSUE: 09/15/23 DRAWN BY: Author
5/6/2024 11:23:22 AM

A/E #: 1721843900

Novant ASC Leland

SHEET NAME
EXTERIOR SECTION DETAILS

SHEET NUMBER

A520

CONSTRUCTION DOCUMENTS

Novant ASC Leland

5/6/2024 11:23:22 AM

1

2

3

4

5

D

C

B

A

D

C

B

A

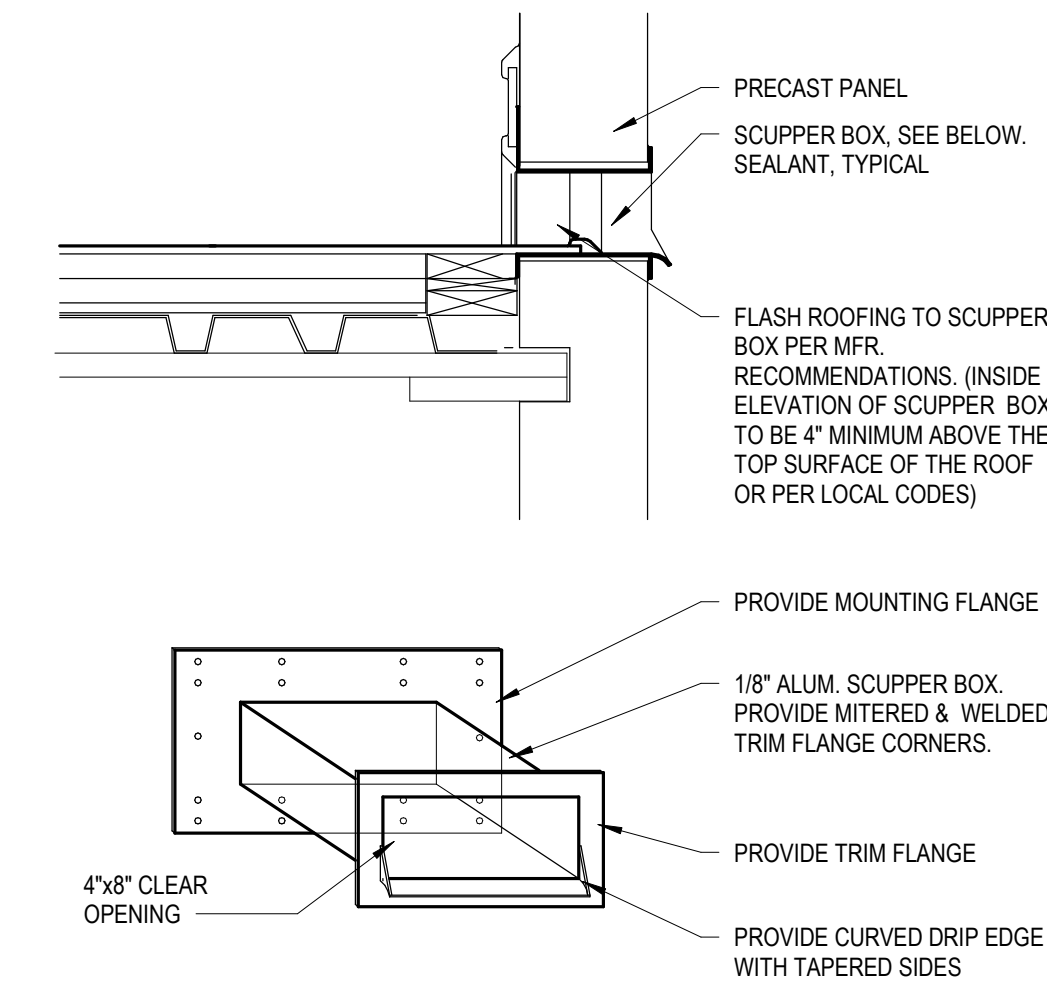

D4 SCUPPER DETAIL
1:1

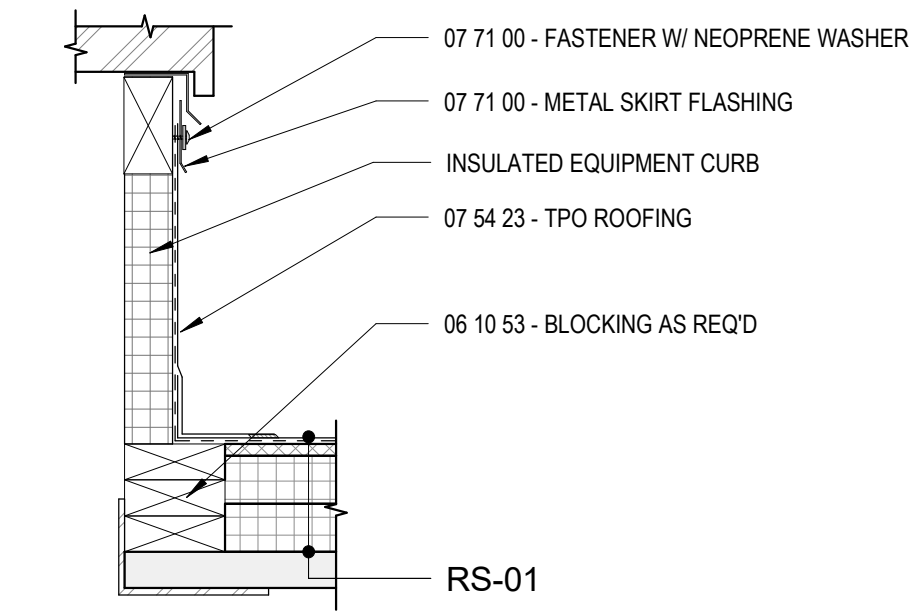

D5 DETAIL - ROOF EQUIPMENT CURB
1 1/2" = 1'-0"

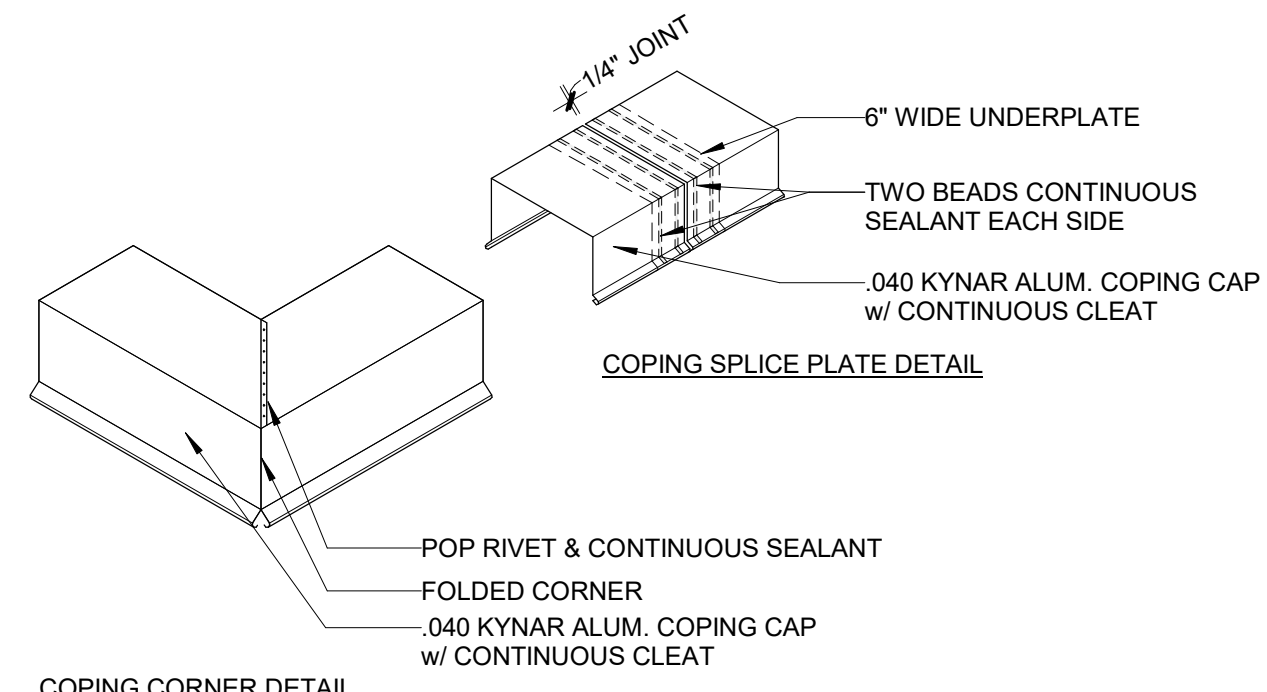

C4 DETAIL - ROOF COPING
1 1/2" = 1'-0"

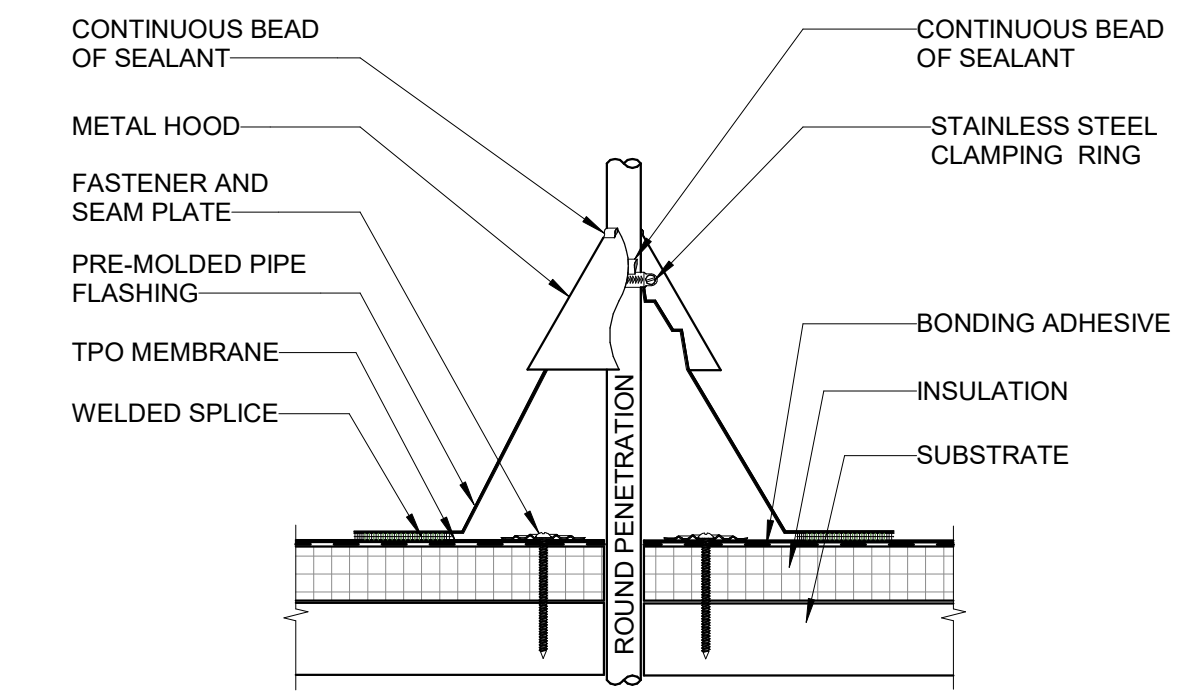

C5 SMALL PIPE PENETRATION
3" = 1'-0"

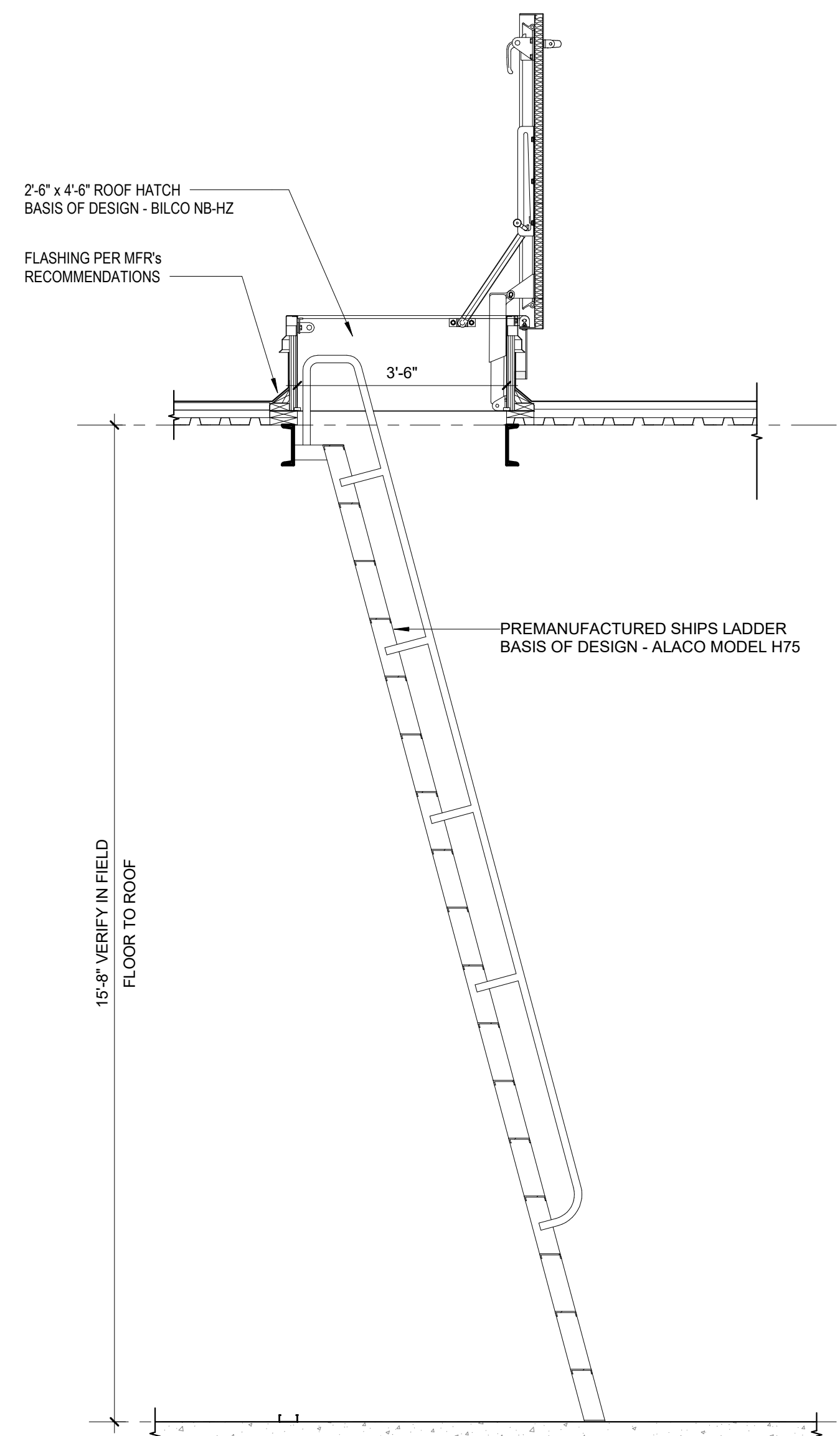

A3 DETAIL - ROOF HATCH WALL LADDER
1/2" = 1'-0"

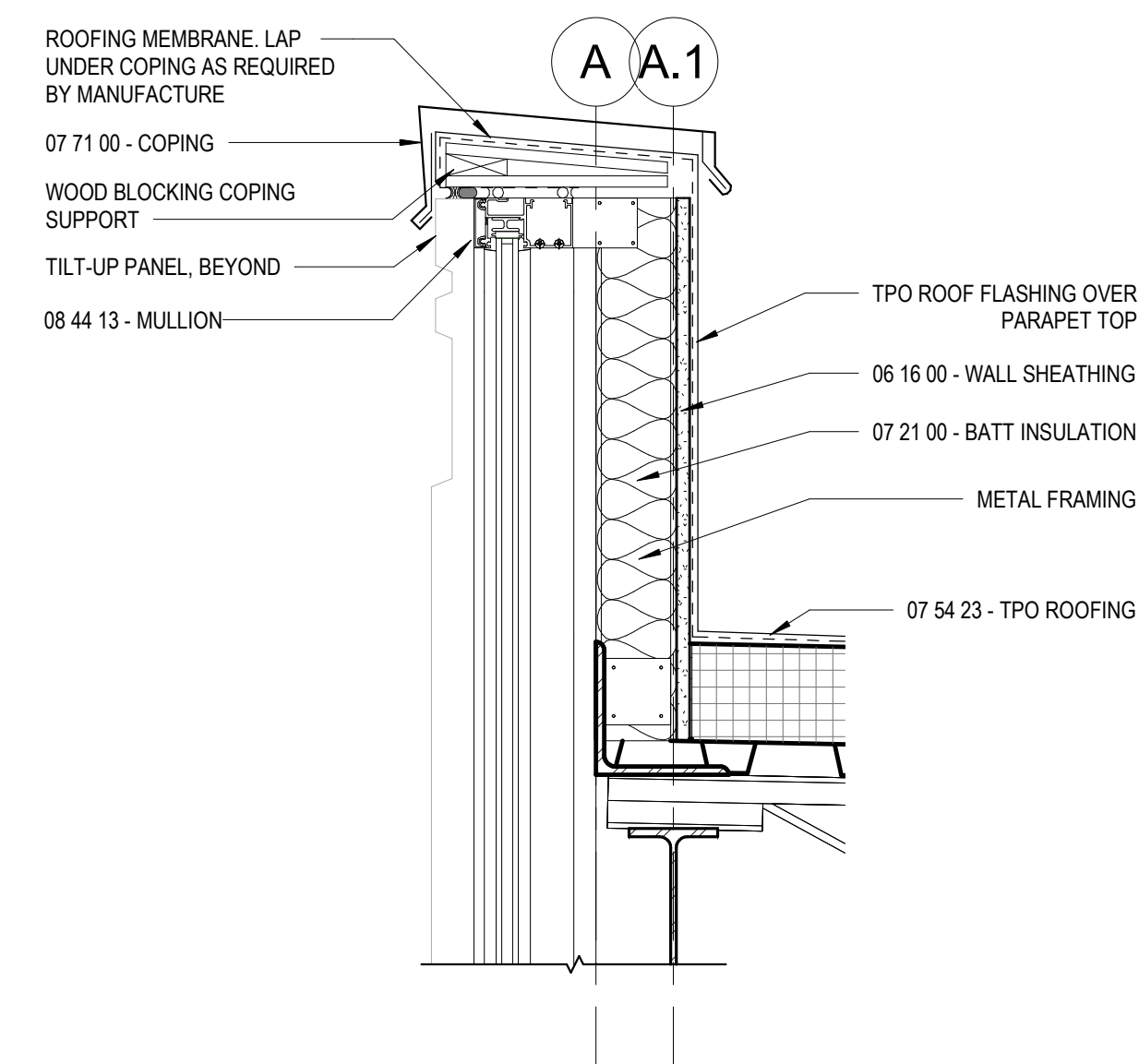

B4 DETAIL - ROOF WALL - PARAPET AT STOREFRONT
1 1/2" = 1'-0"

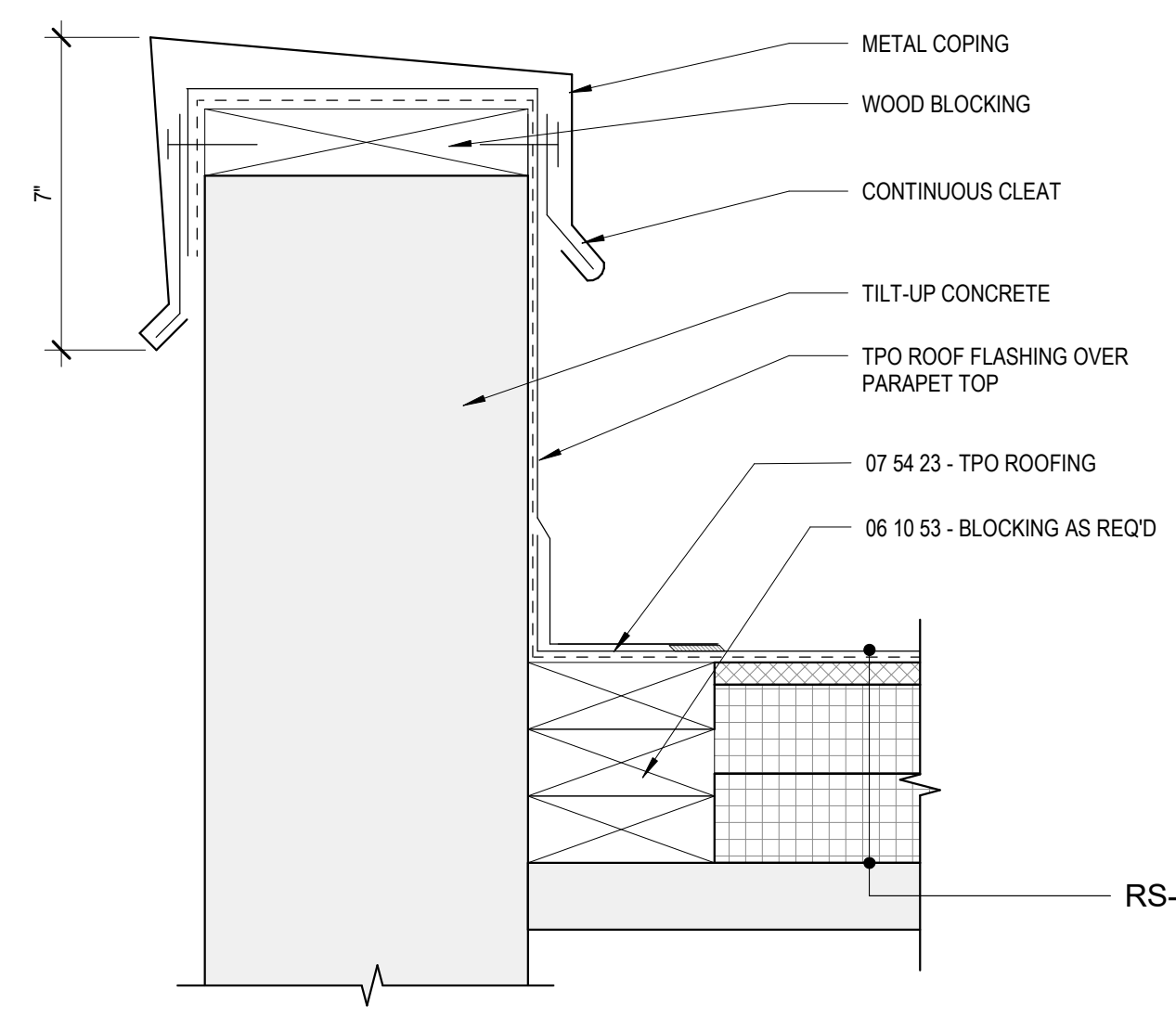

A4 DETAIL - ROOF WALL - PARAPET INTERNAL
3" = 1'-0"

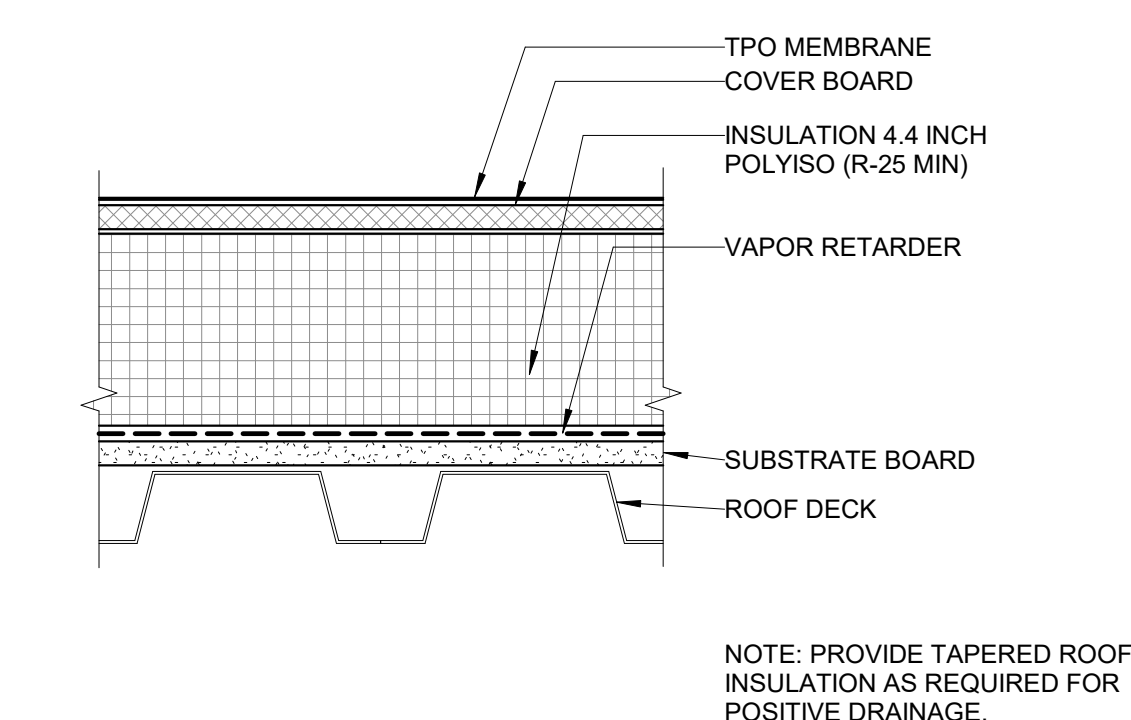

A5 TPO ROOF - METAL DECK - ROOF SYSTEM RS-01
3" = 1'-0"



615 South College Street, Suite 1600
Charlotte, NC 28202
T. 704.525.6350
www.littleonline.com

This drawing and the design shown are the property of Little Diversified Architectural Consulting. The reproduction, copying or other use of this drawing without their written consent is prohibited and any infringement will be subject to legal action.

© Little 2023



ISSUE FOR:
CONSTRUCTION DOCUMENTS

Revision Number	Revision Description	Revision Date

ISSUE: 09/15/23 DRAWN BY: Author
5/6/2024 11:23:24 AM

A/E #: 1721843900

Novant ASC Leland

SHEET NAME
ROOF DETAILS

SHEET NUMBER

A521

CONSTRUCTION DOCUMENTS

Novant ASC Leland

5/6/2024 11:23:24 AM

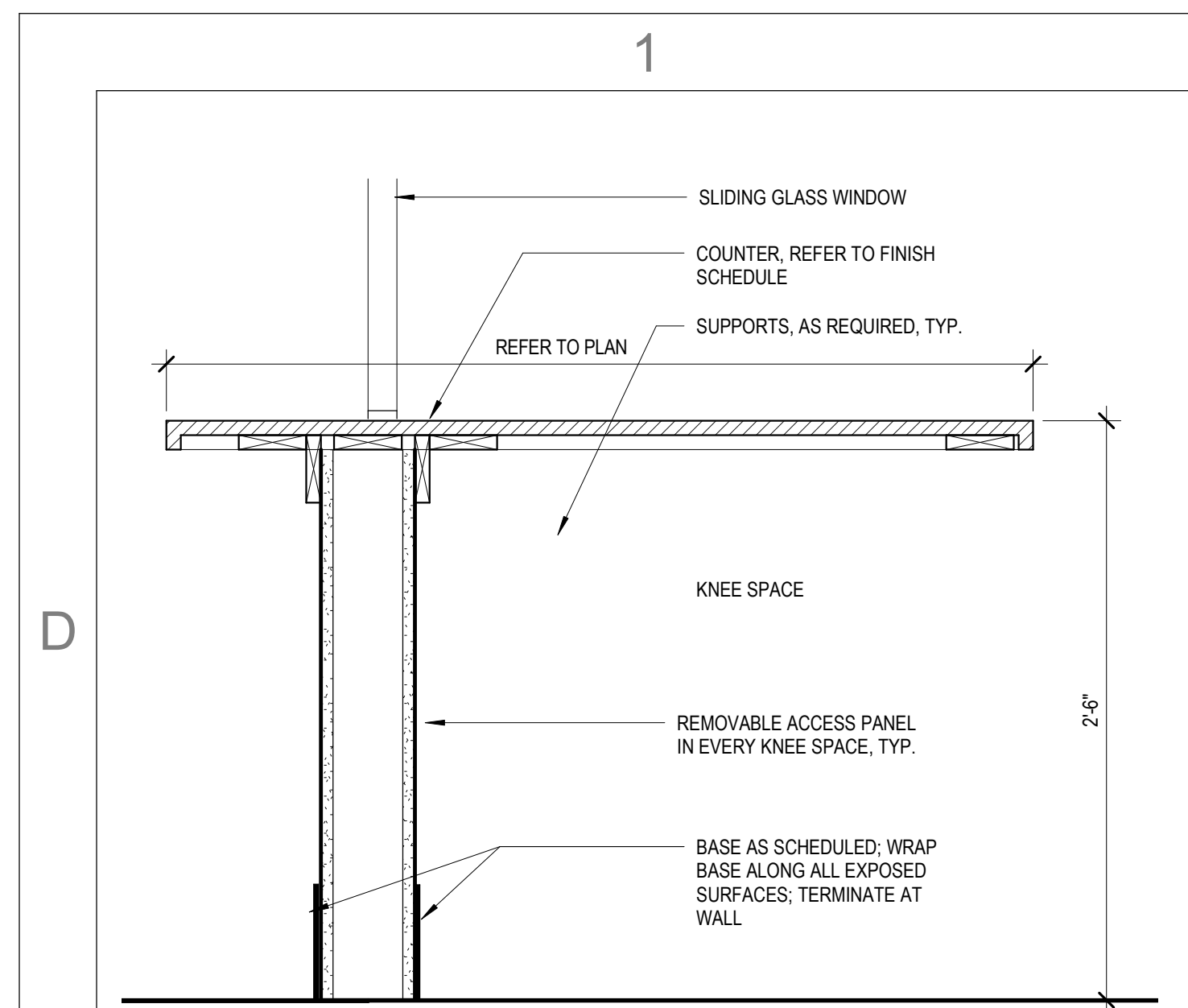

D1 CASEWORK SECTION - CHECK-IN DESK - WINDOW
1 1/2" = 1'-0"

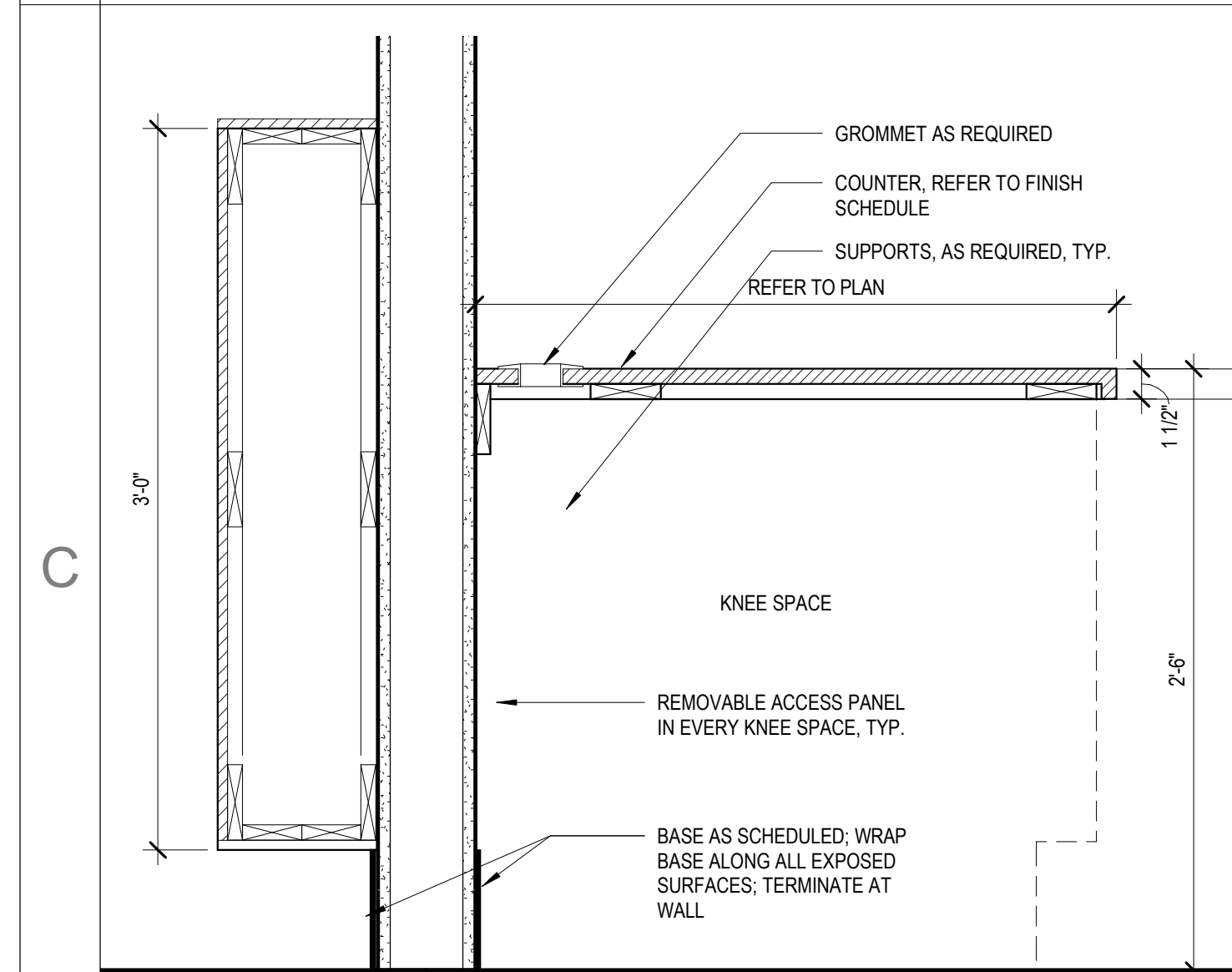

C1 CASEWORK SECTION - CHECK-IN DESK - WALL
1 1/2" = 1'-0"

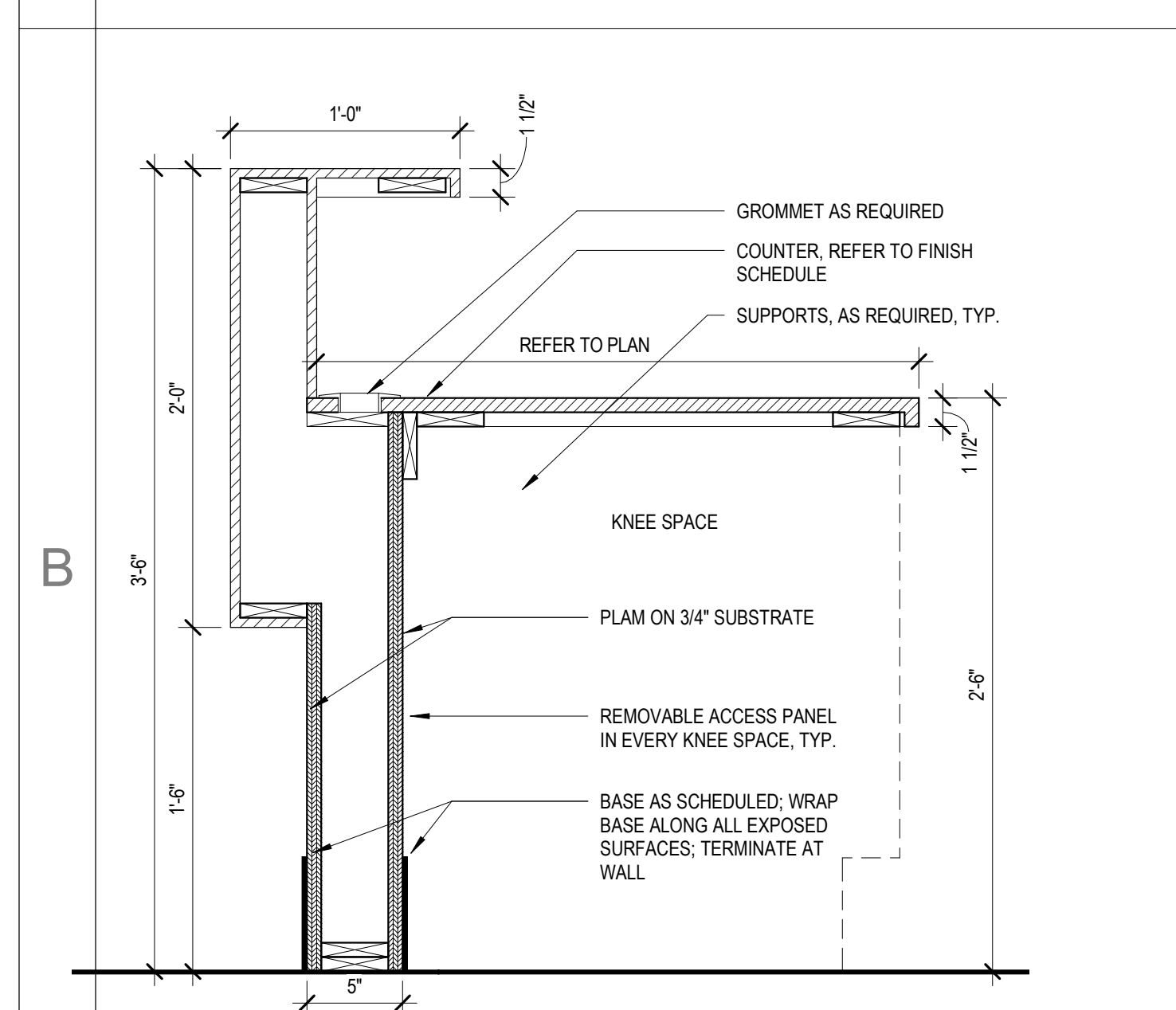

B1 CASEWORK SECTION - TEAM STATION - KNEE SPACE
1 1/2" = 1'-0"

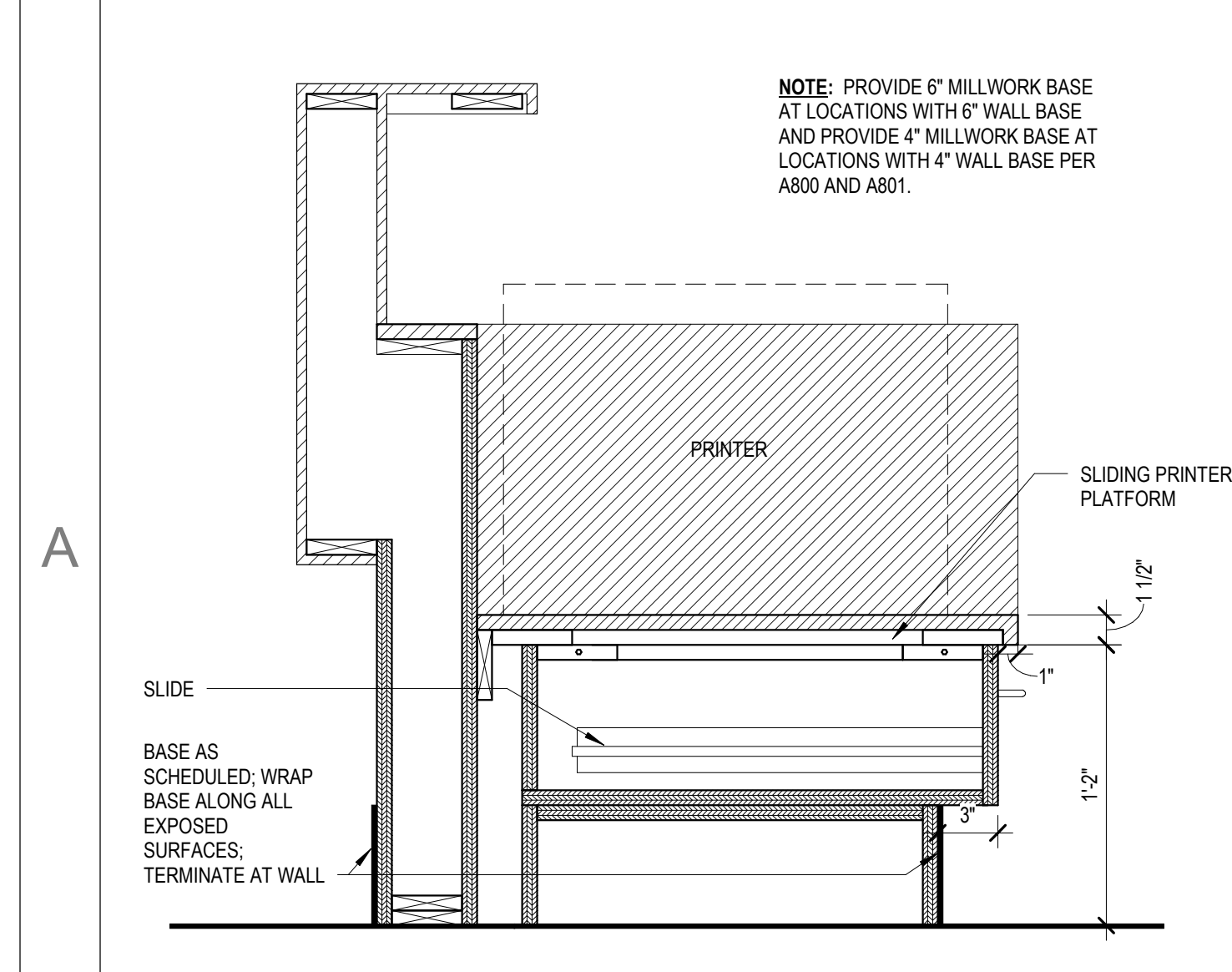

A1 CASEWORK SECTION - TEAM STATION - PRINTER STAND
1 1/2" = 1'-0"

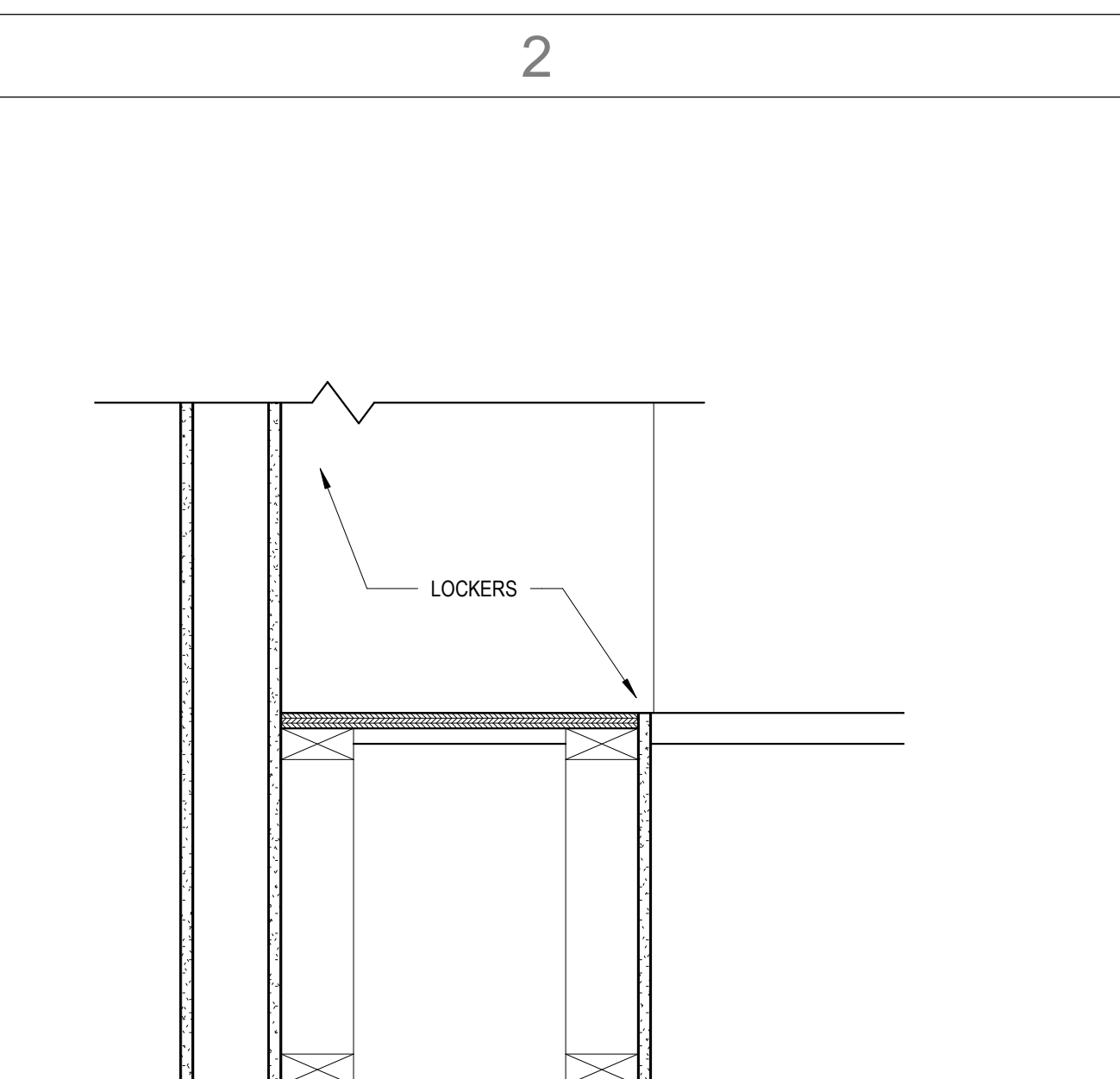

D2 CASEWORK SECTION - LOCKER BASE, NO CUBBIES
1 1/2" = 1'-0"

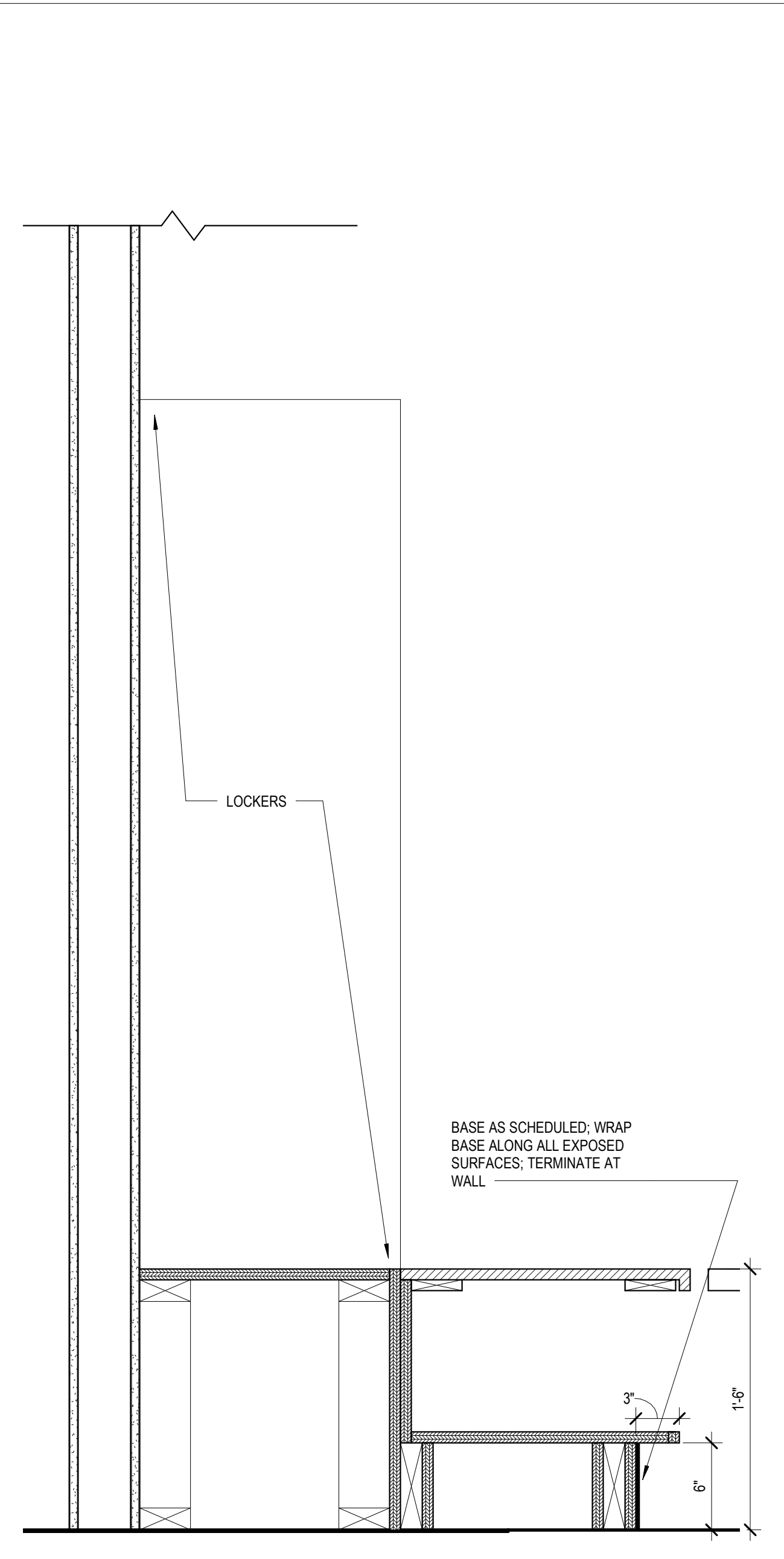

B2 CASEWORK SECTION - LOCKERS
1 1/2" = 1'-0"

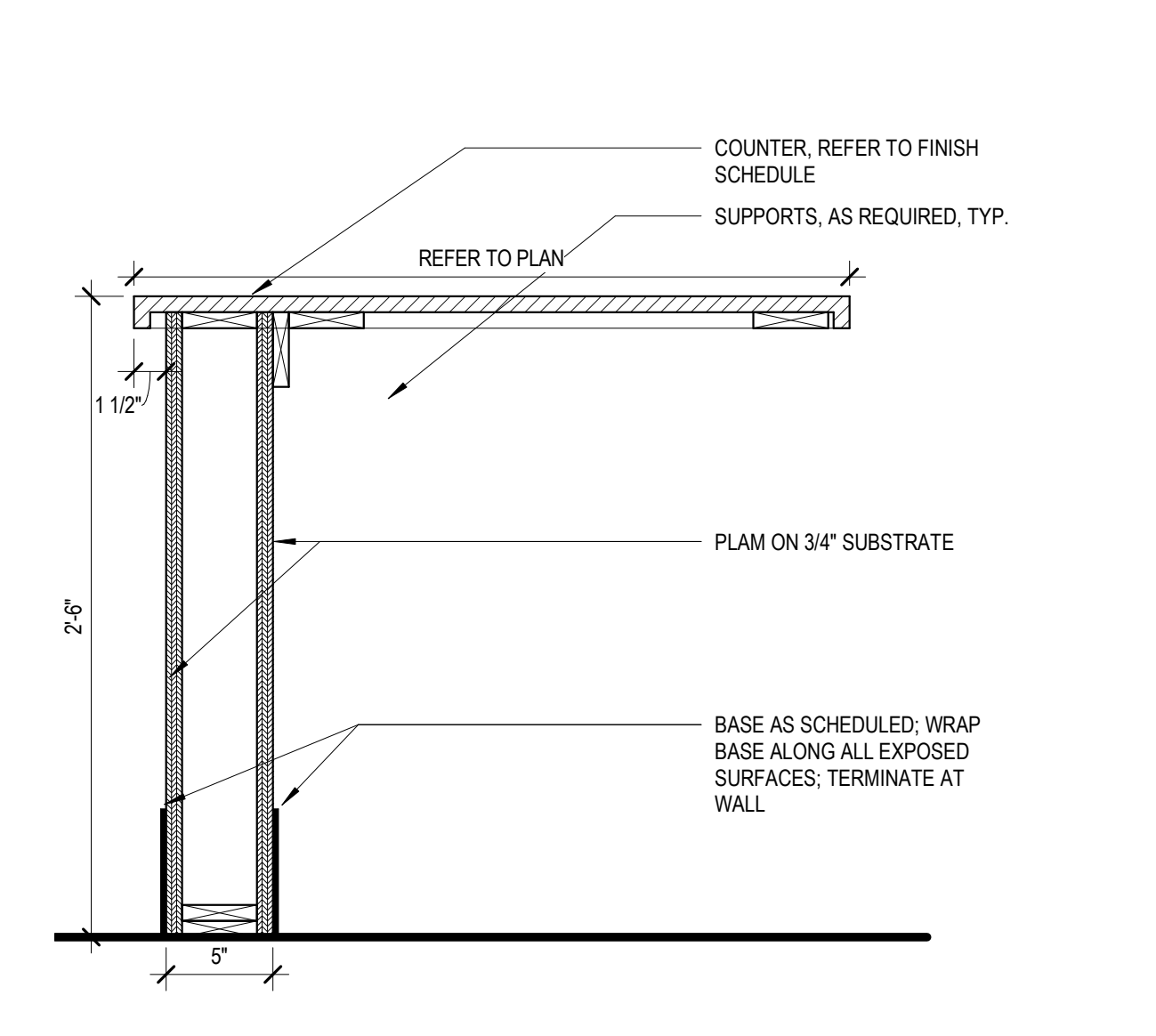

A2 CASEWORK SECTION - TEAM STATION - TRANSACTION TOP
1 1/2" = 1'-0"

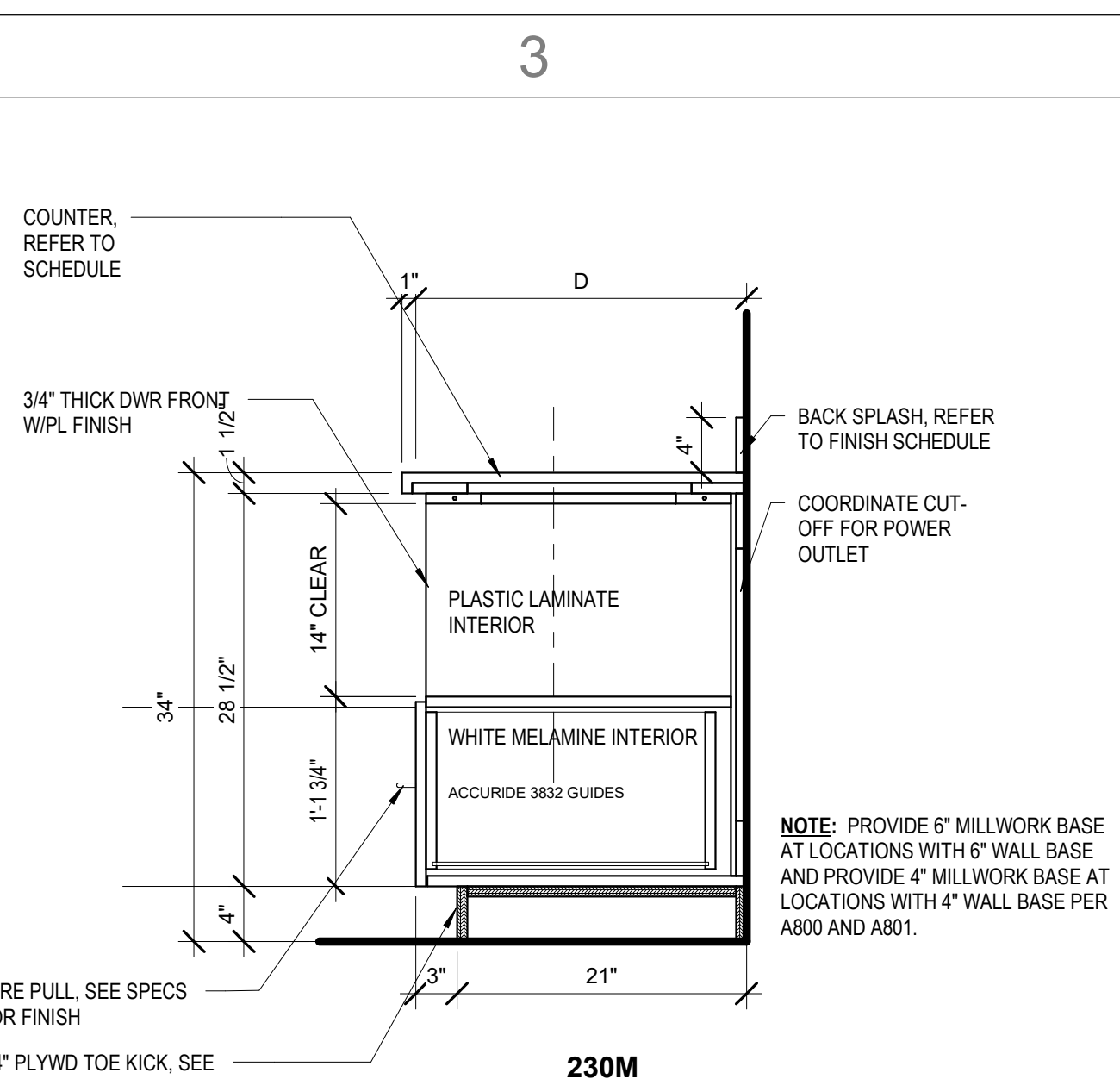

D3 Casework Section - 230M
1" = 1'-0"

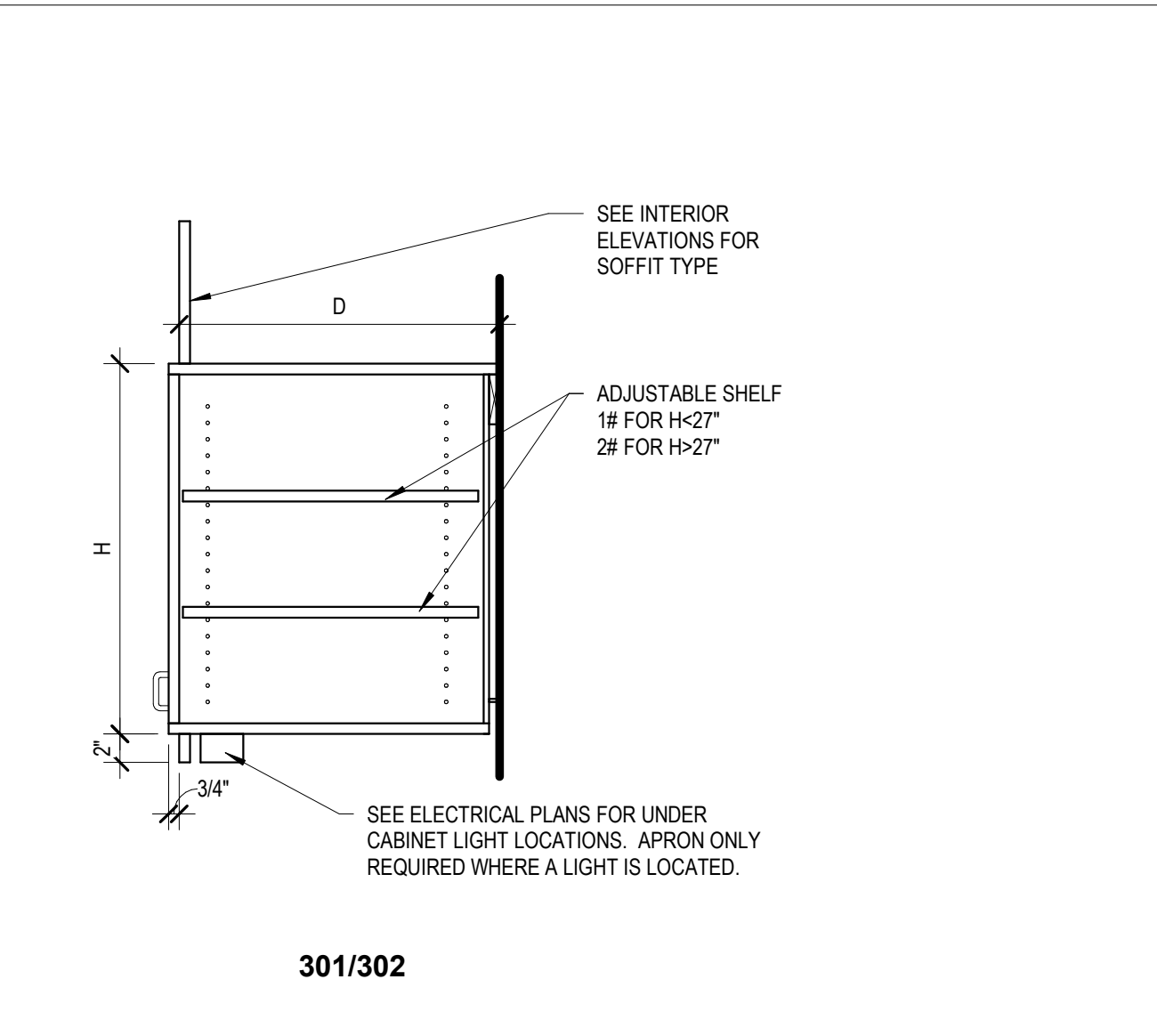

C3 Casework Section - 301/302
1" = 1'-0"

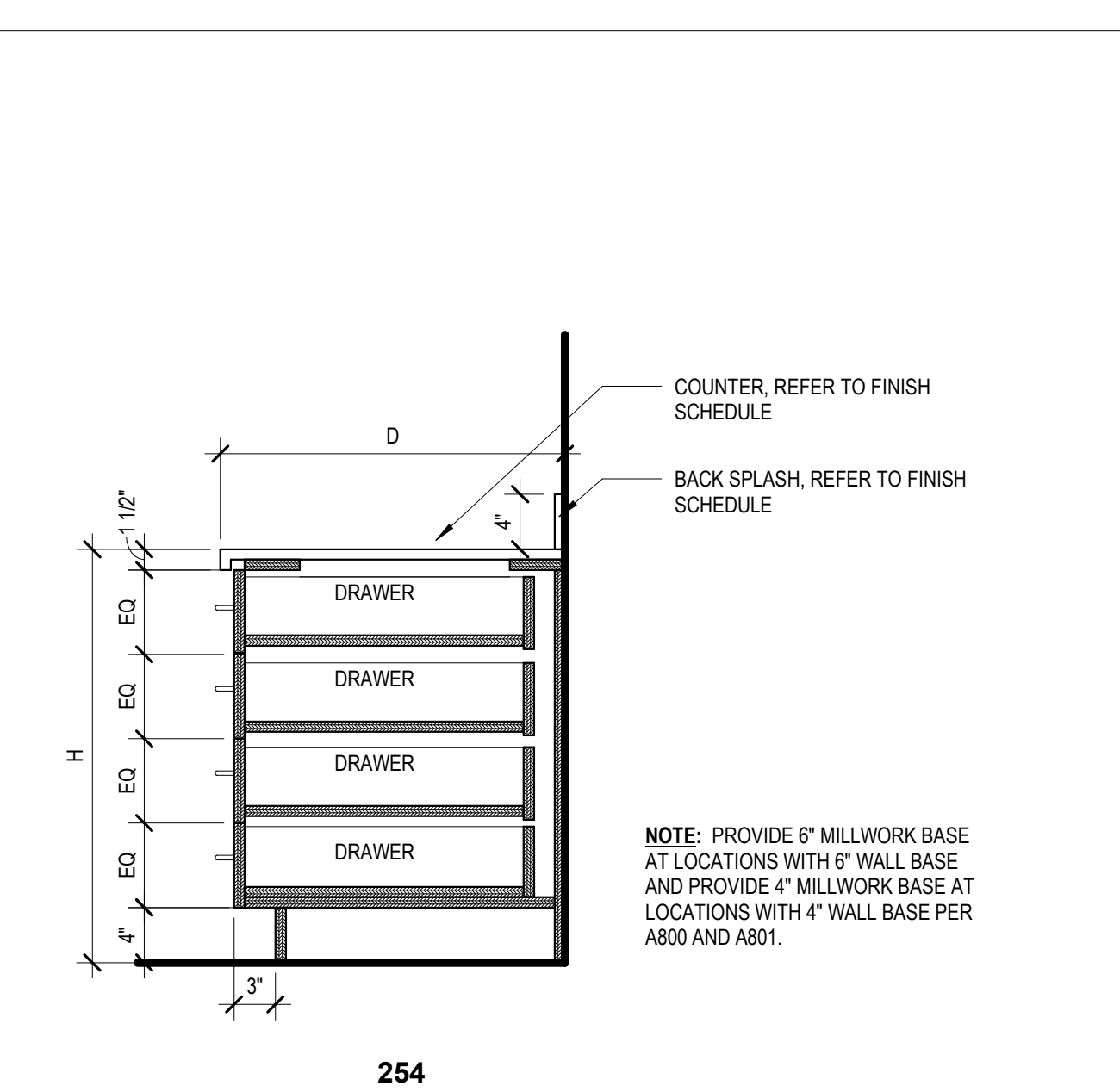

B3 Casework Section - 254
1" = 1'-0"

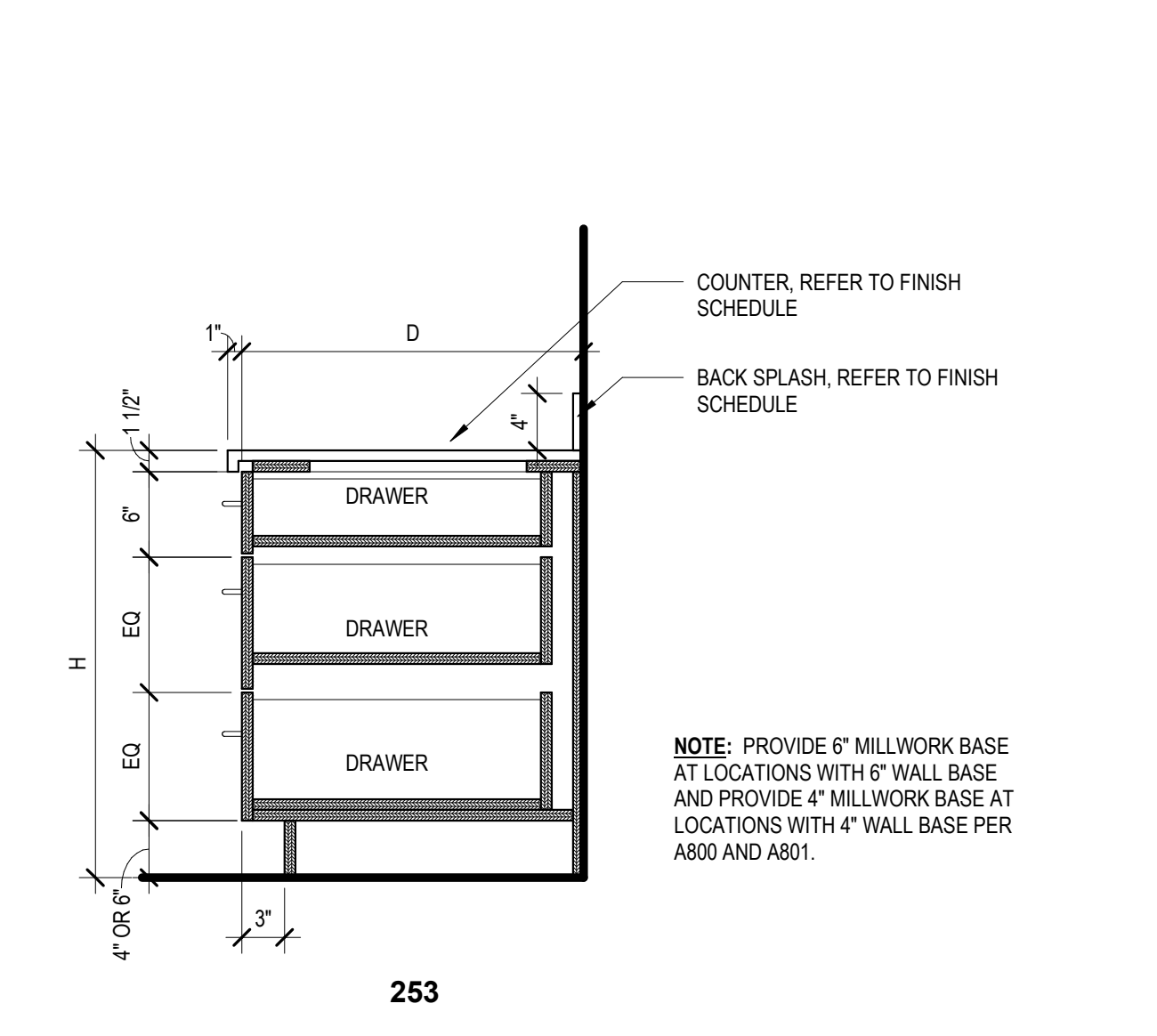

A3 Casework Section - 253
1" = 1'-0"

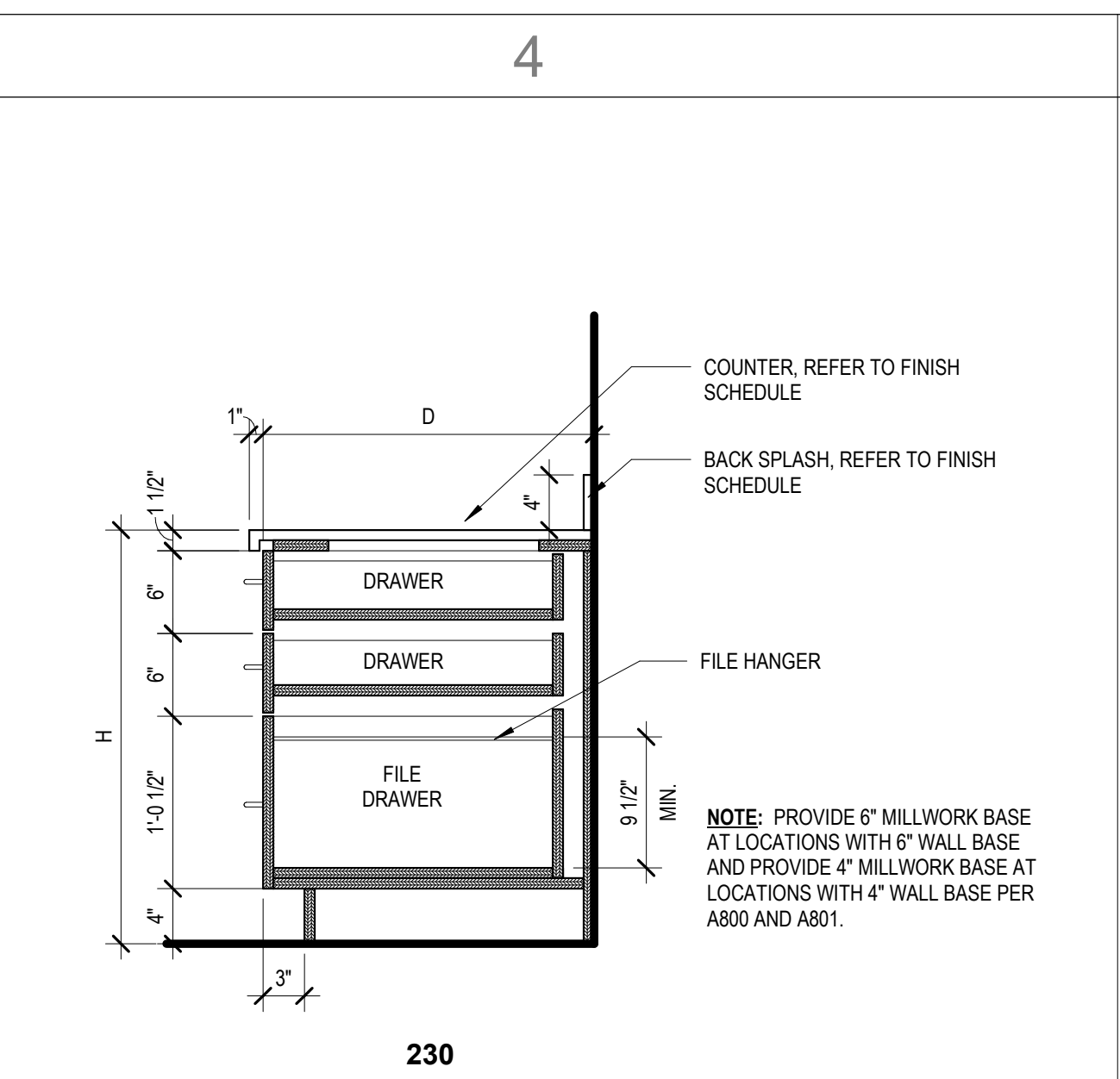

D4 Casework Section - 230
1" = 1'-0"

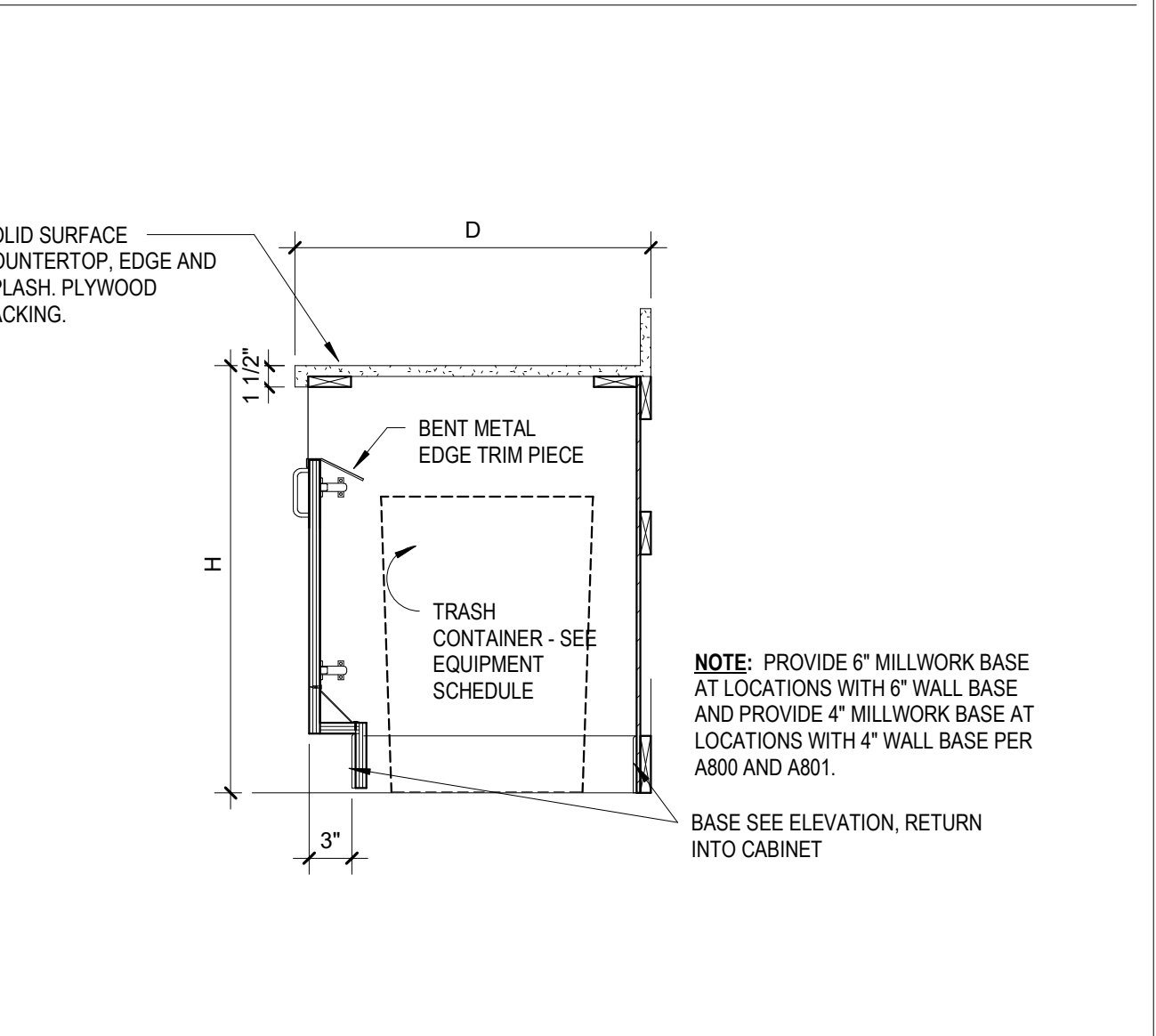

C4 Casework Section - 211M - Base Cabinet - Trash
1" = 1'-0"

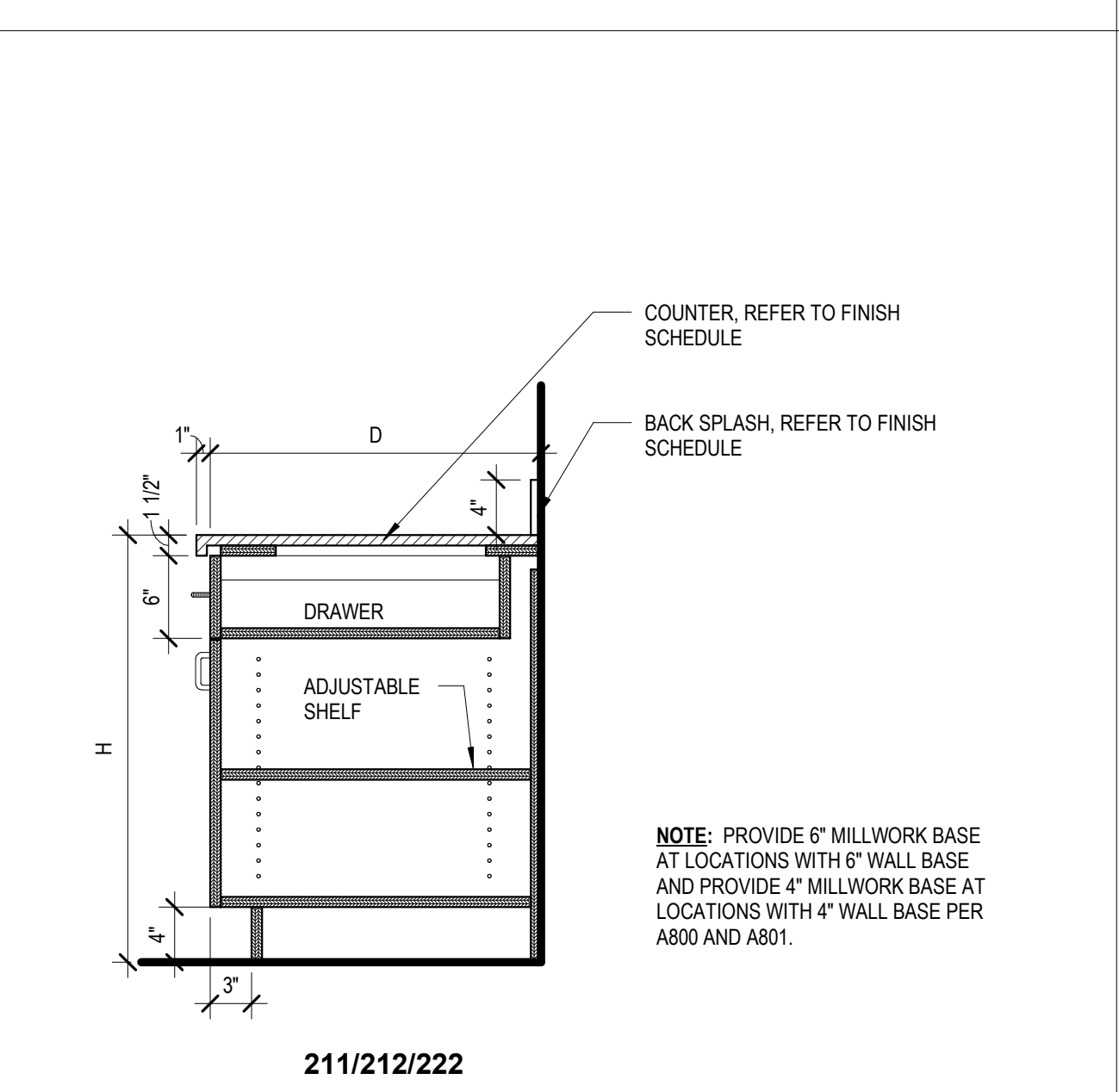

B4 Casework Section - 211/212/222
1" = 1'-0"

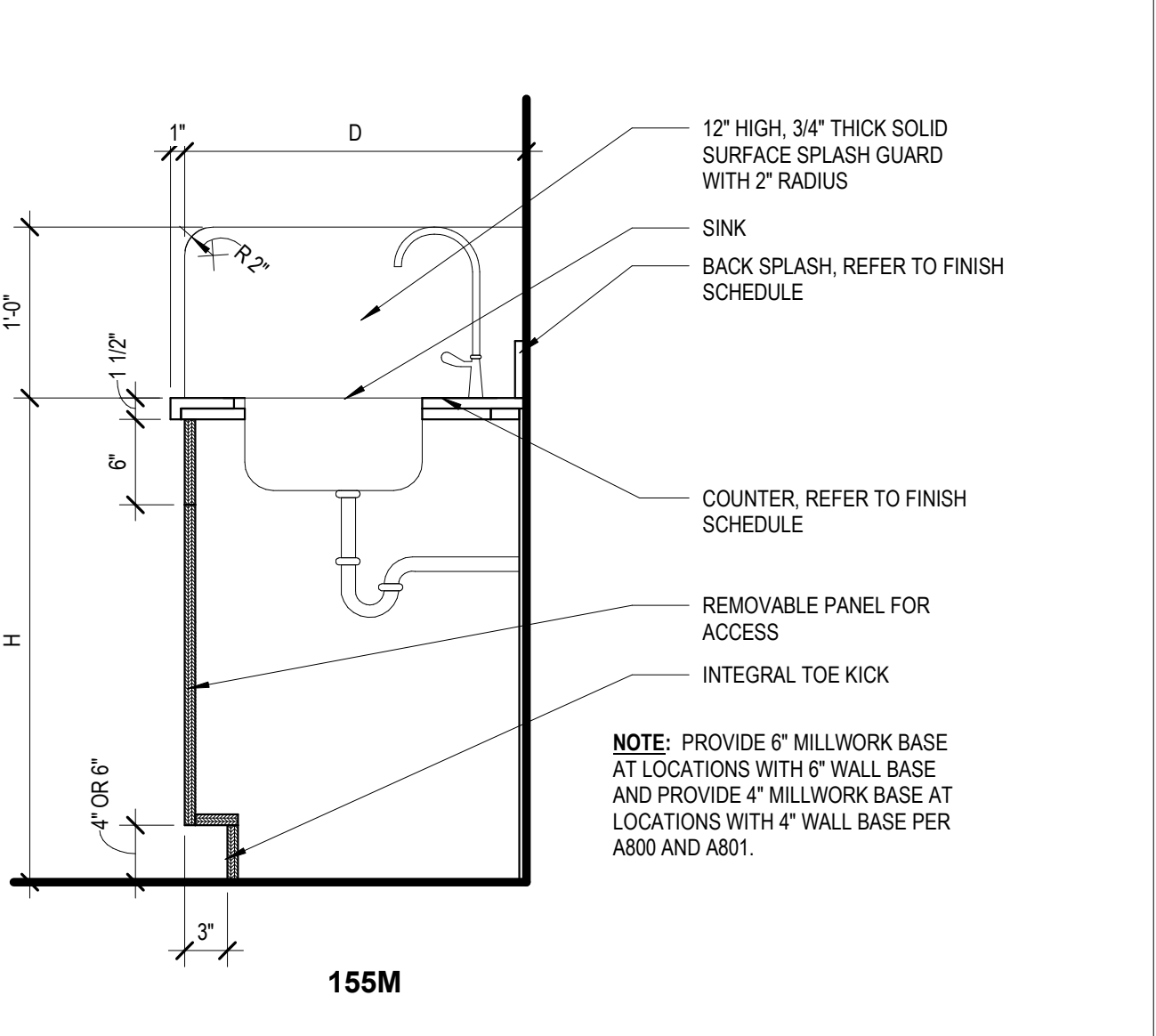

A4 Casework Section - 155M
1" = 1'-0"

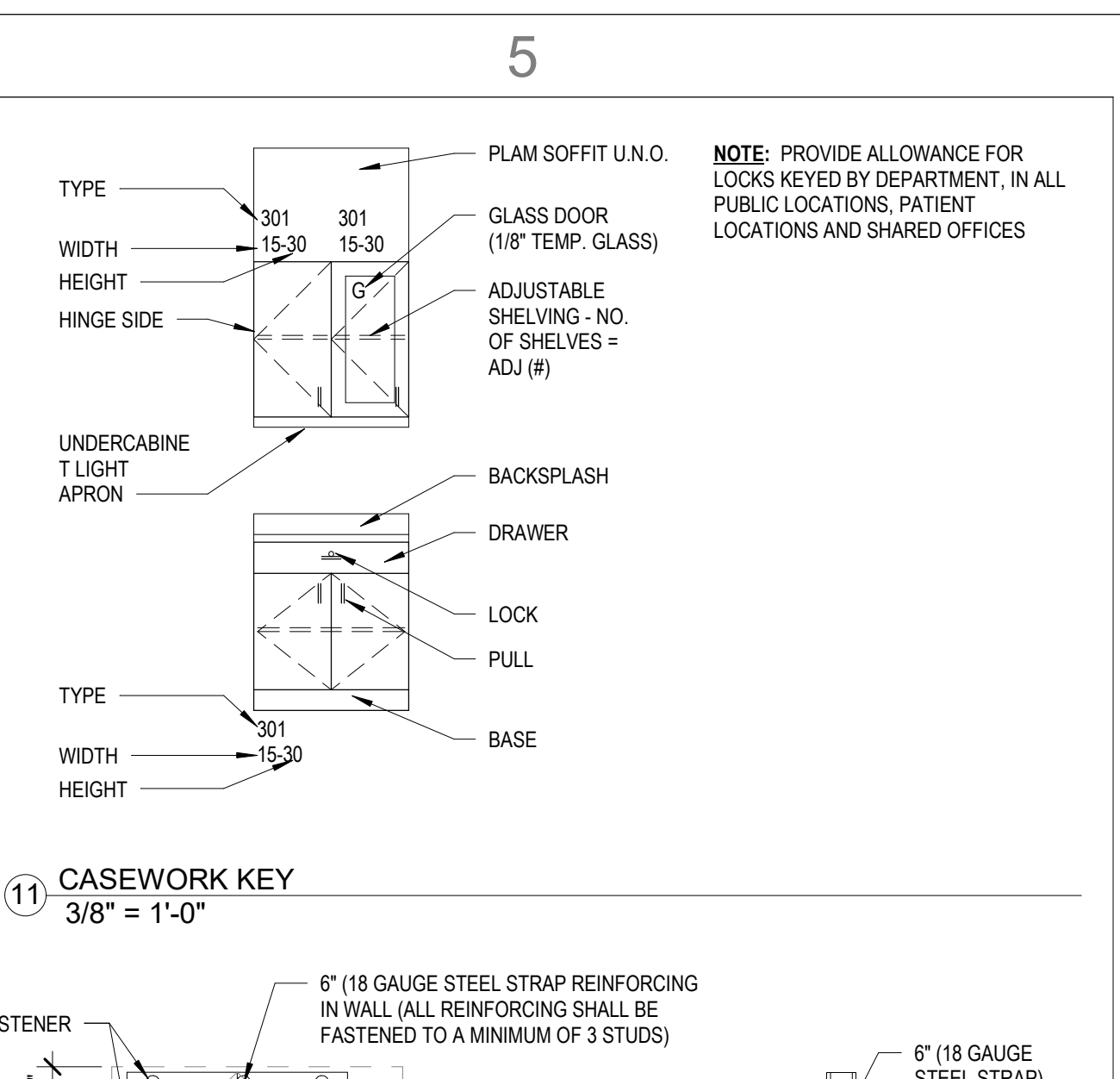

D5 CASEWORK KEY
3/8" = 1'-0"

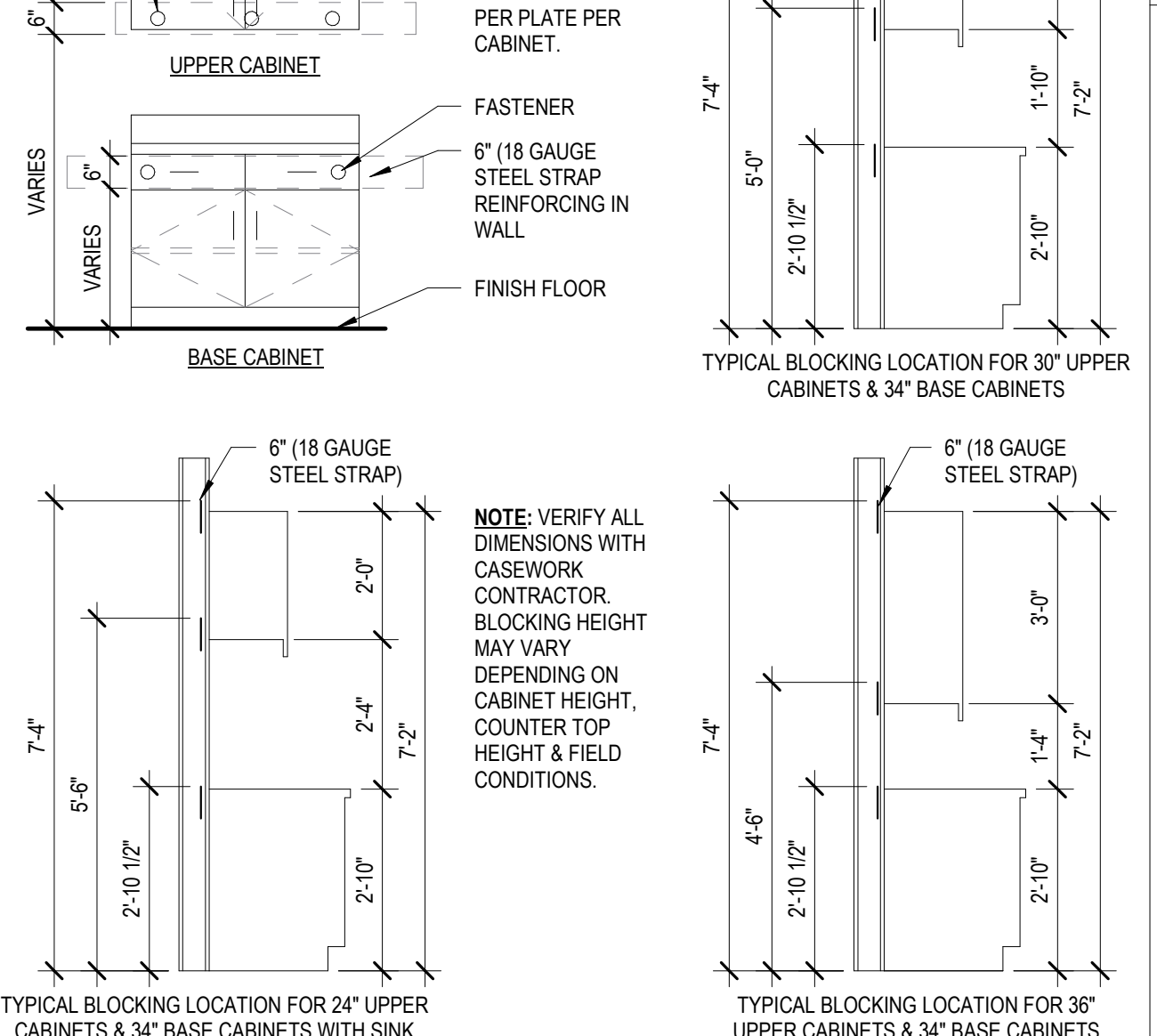

C5 TYPICAL BLOCKING / ANCHORING
3/8" = 1'-0"

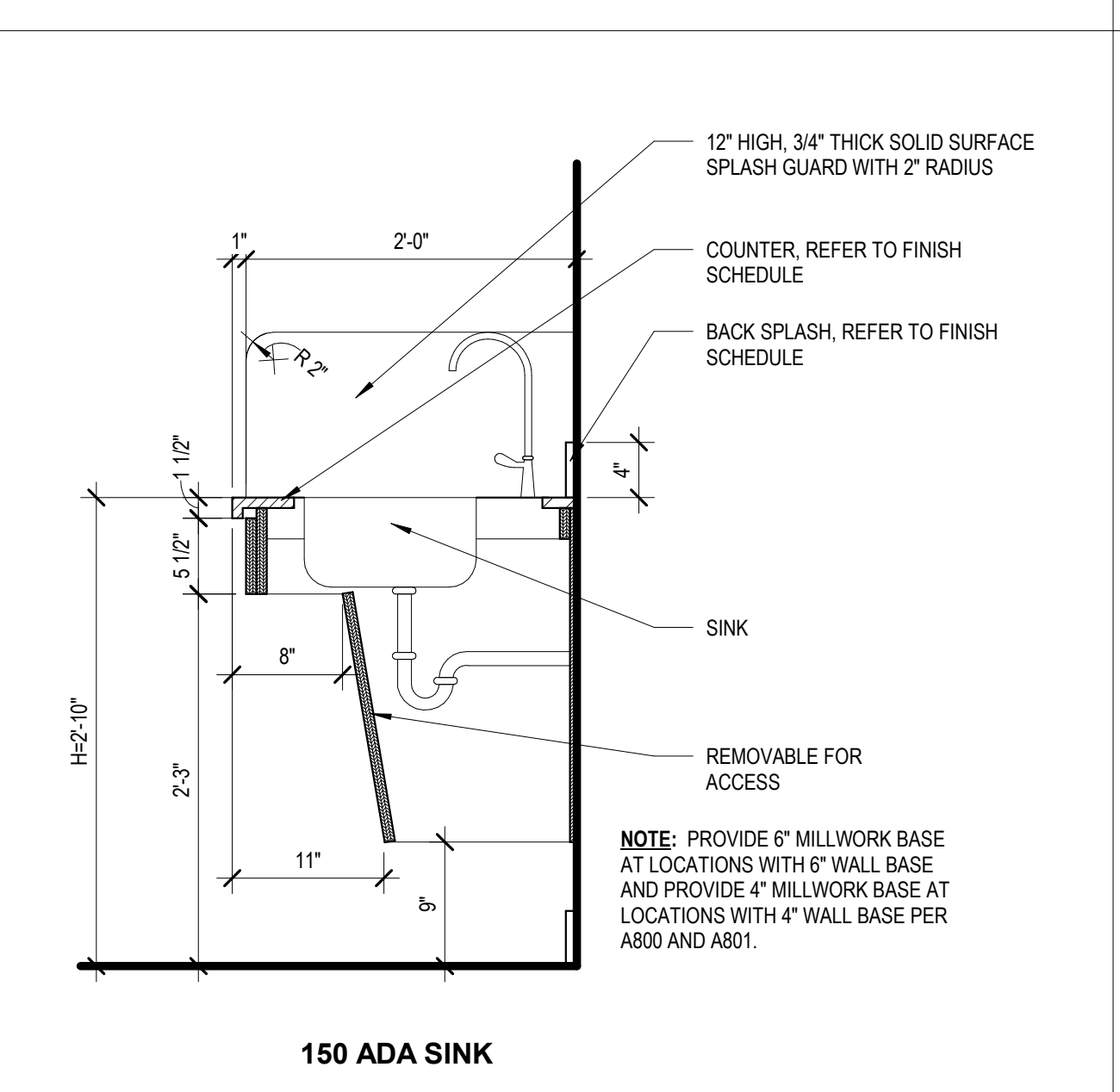

B5 Casework Section - 150 ADA Sink
1" = 1'-0"

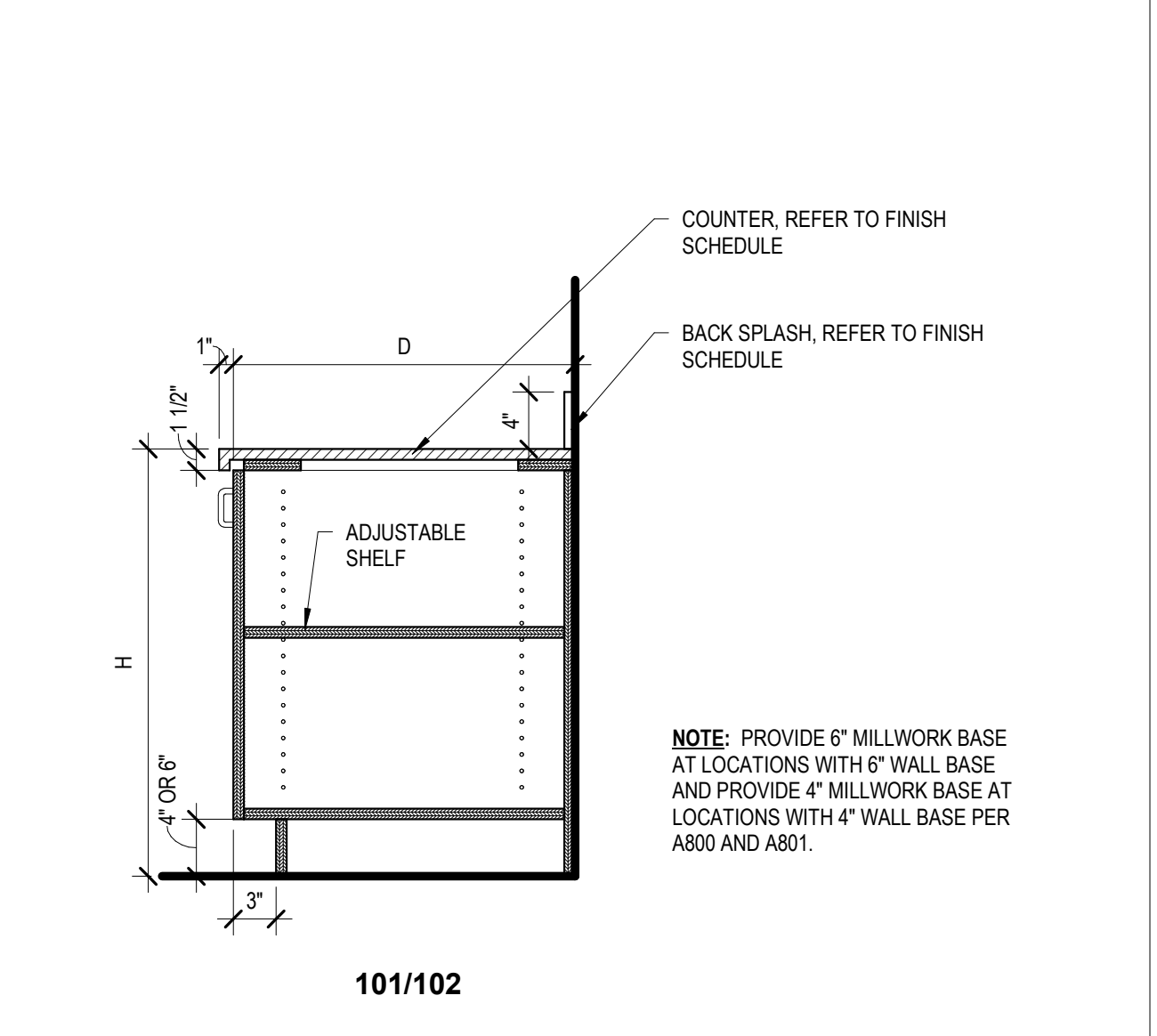

A5 Casework Section - 101/102
1" = 1'-0"

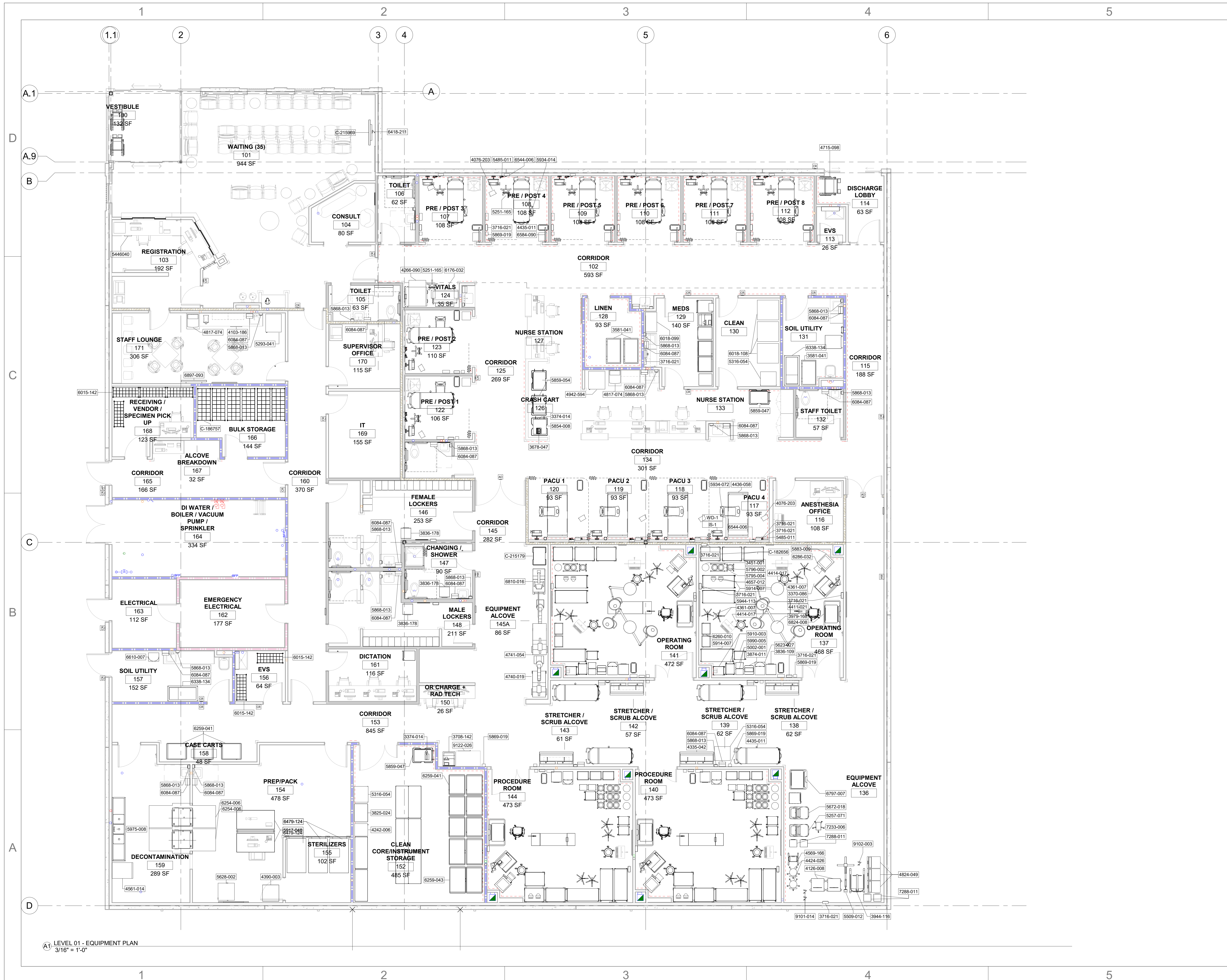

LEVEL 01 - EQUIPMENT PLAN
3/16" = 1'-0"



615 South College Street, Suite 1600
Charlotte, NC 28202
T: 704.525.6350
www.littleonline.com

This drawing and the design shown are the property of Little Diversified Architectural Consulting. The reproduction, copying or other use of this drawing without their written consent is prohibited and any infringement will be subject to legal action.



ISSUE FOR:
CONSTRUCTION DOCUMENTS

REVISIONS:

Revision Number	Revision Description	Revision Date

ISSUE: 09/15/23 DRAWN BY: Author
5/6/2024 11:23:38 AM

A/E #: 1721843900

Novant ASC Leland

SHEET NAME
EQUIPMENT PLAN - LEVEL
01

SHEET NUMBER
A611

CONSTRUCTION DOCUMENTS

Novant ASC Leland

5/6/2024 11:23:38 AM

EQUIPMENT SCHEDULE - page 1/2

Table with columns: Attainia ID, Family and Type, Type Comments, Manufacturer, Model, Purchased By, Installed By, Power, Emergency Power, Data, Plumbing, Comments. Contains equipment details for various medical devices like anesthesia machines, pumps, monitors, and carts.

ACCESSORIES SCHEDULE

Table with columns: Attainia ID, DESCRIPTION, MANUFACTURER, MODEL, G.C. PROVIDED, G.C. INSTALLED, OWNER PROVIDED, OWNER INSTALLED, COMMENTS. Lists accessories such as dispensers, soap dispensers, and track systems.

NOTE: ALL WALL MOUNTED TO RECEIVE FIRE TREATED WOOD BLOCKING



615 South College Street, Suite 1600
Charlotte, NC 28202
T: 704.523.6350
www.littleonline.com



ISSUE FOR: CONSTRUCTION DOCUMENTS

Table with columns: Revision Number, Revision Description, Revision Date

ISSUE: 09/15/23 DRAWN BY: Author
5/6/2024 11:23:40 AM

A/E #: 1721843900

Novant ASC Leland

SHEET NAME: EQUIPMENT AND ACCESSORY SCHEDULE

SHEET NUMBER: A612

CONSTRUCTION DOCUMENTS

Novant ASC Leland

5/6/2024 11:23:40 AM

EQUIPMENT SCHEDULE - page 2/2

Attainia ID	Family and Type	Type Comments	Manufacturer	Model	Purchased By	Installed By	Power	Emergency Power	Data	Plumbing	Comments
6824-008	6824008_Cart, Anesthesia, Controlled Access: Anesthesia Cart	CART, ANESTHESIA									
6897-093	6897093_Television, 50-65 in, Flat Panel: 55" UFS70H Series UHD TV ProCentric										
7233-006	7233006_Laryngoscope Set, Video: GlideScope Cobalt AVL-Peds w Mobile Stand	LARYNGOSCOPE SET, VIDEO									
7288-011	7288011_Cabinet, Storage, Clinical, Gas Cylinder: 18"	GAS CYLINDER									
7946-015	Cart-Utility: Cart, Utility, Stainless, 30x24x35	SST WORK CART									
9101-014	9101014_Positioning Device, Surgical Table, Shoulder: Paramount Articulating (for 39" - 90" Displays)	TELEVISION BRACKET									
9102-003	9102003_Positioning Device, Surgical Table, Arm: Paramount Articulating (for 39" - 90" Displays)	TELEVISION BRACKET									
9122-026	9122-026_Refrigerator, Pharmaceutical, Undercounter: ES Medstation Refrigerator (5 cu ft, 6 bins)	REFRIGERATOR, PHARMACEUTICAL, UNDERCOUNTER									
5446040	5446040_Safe, Depository: 5446040_Safe, Depository	SAFE, DEPOSITORY									
C-182656	C-182656_Cart, Supply, Enclosed: Supply Cart - 4 Drawer	SUPPLY CART									
C-186757	Cart-Supply/Wipe-Shelves: C-186757_Shelving, Allowance								N/A		---
C-215179	C-215179_Cart, Procedure, Difficult Airway: DIFFICULT AIRWAY CART										
C-215969	C-215969_Television, 50-65 in, Flat Panel: 55LS4500 (55" LED LCD TV)										
CH-1	Robe Hook-Single-Bobrick-B-671: B-671	Available in bright polished stainless steel or satin-finish stainless steel.	BOBRICK	B-76727							
GB-18	102800_TA-Grab Bar - 18" 18"	GB-18	BOBRICK	6806							
GB-36	102800_TA-Grab Bar: 36"	GB-36	BOBRICK	6806							
GB-42	102800_TA-Grab Bar - 42" 42"	GB-42	BOBRICK	6806							
IS-1	Ergotron Display, MT-3										
MR-1	Utility Shelf-Mop-Broom Holders-Bradley-9934: 9934	RR	BOBRICK	B-239							
MR-1	Mirror-Framed-Genetic: 24" x 36"	TA	BOBRICK	B-165 2436							
NW-1	117000_Disposal, Sanitary Napkin: Disposal, Sanitary Napkin	SANITARY NAPKIN	BOBRICK	B-270							
SH-1	117000_Sharp, Wall-Mount: Sharps, Wall Mount	SHARPS CONTAINER									
TP-1	117000_Dispenser, Toilet Paper: Dispenser-Toilet Paper	DISPENSER, TOILET PAPER, SURFACE MOUNT	BOBRICK	B-2740							
WD-1	Dispenser-Wipes-Bracket.0001: Bottom Dispenser	DISPENSER, WIPES									
WDS-AE4D7	117000_MEDS DISPOSAL, MEDS DISPOSAL, CACTUS SINK - WDS-AE4D7	CACTUS MEDS DISPOSAL	Stryker Instruments	Cactus Smart Sink w AC adapter							



615 South College Street, Suite 1600
Charlotte, NC 28202
T: 704.525.6350
www.littleonline.com

This drawing and the design shown are the property of Little Diversified Architectural Consulting. The reproduction, copying or other use of this drawing without their written consent is prohibited and any infringement will be subject to legal action.

© Little 2023

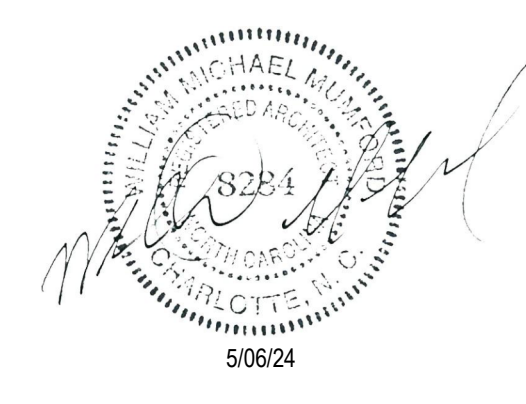

ISSUE FOR:
CONSTRUCTION DOCUMENTS

Revision Number	Revision Description	Revision Date

ISSUE: 09/15/23 DRAWN BY: Author
5/6/2024 11:23:43 AM

A/E #: 1721843900

Novant ASC Leland

SHEET NAME
EQUIPMENT SCHEDULE
CONTINUED

SHEET NUMBER
A613

CONSTRUCTION DOCUMENTS

Novant ASC Leland

5/6/2024 11:23:43 AM

1721843900 NH ASC MATERIAL FINISH LEGEND

Table with columns: TAG, DESCRIPTION, MANUFACTURER, COLLECTION / ITEM PRODUCT / MODEL NUMBER, COLOR / FINISH, SIZE, REMARKS / INSTALLATION METHOD, CONTACT INFO, REVS. Includes sections for FLOOR & BASE, WALLS, CEILING, MILLWORK, MISCELLANEOUS, and WOOD STAIN.

INTERIOR DESIGN GENERAL NOTES
A. ALL AREAS MUST BE FIELD VERIFIED AS REQUIRED. DO NOT SCALE THE DRAWINGS.
B. ALL INTERIOR FINISHES SHALL MEET REQUIREMENTS NOTED IN THE 2018 NC BUILDING CODE TABLE 803.11 AND SECTIONS 803 THROUGH 808. WALLS, FLOORS AND PARTITIONS IN TOILET AND BATHROOMS SHALL COMPLY WITH SECTION 1210.

ID ABBREVIATIONS
ACT ACOUSTICAL CEILING TILE
BG BED BUMPER GUARDS
CC CUBICLE CURTAINS
CG CORNER GUARD
EP EPOXY PAINT EGGSHELL FINISH
EXP EXPOSED
FC FLASH COVE BASE
G GROUT
GYP GYPSUM BOARD
PLAM PLASTIC LAMINATE
LVT LUXURY VINYL TILE
PE PAINT EGGSHELL
PF PAINT FLAT
PORB PORCELAIN BASE
PORF PORCELAIN FLOOR
PS PAINT SEMI GLOSS
RB RUBBER BASE
SH SHADES
SSM SOLID SURFACE MATERIAL
TR TRANSITION STRIP
WP WALL PROTECTION
WSSV WELDED SEAM SHEET VINYL
WOM WALK OFF MAT



615 South College Street, Suite 1500
Charlotte, NC 28202
T. 704.525.6350
www.littleonline.com



ISSUE FOR: CONSTRUCTION DOCUMENTS
REVISIONS:
Revision Number Revision Description Revision Date

ISSUE: 09/15/23 DRAWN BY: Author
5/6/2024 11:23:46 AM
A/E #: 1721843900

Novant ASC Leland
SHEET NAME
FINISH MATERIAL LEGEND
SHEET NUMBER
A800

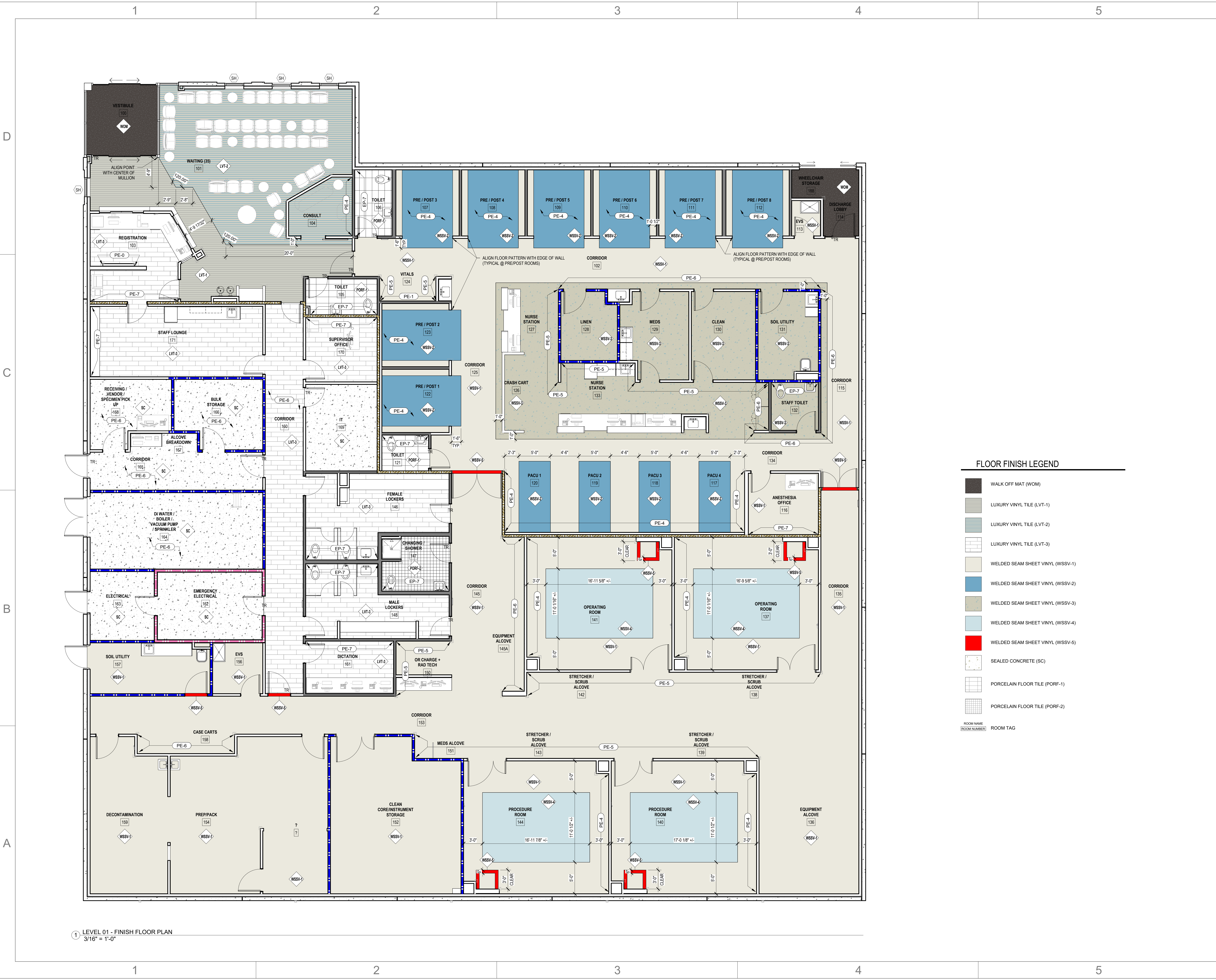

FLOOR FINISH LEGEND

- WALK OFF MAT (WOM)
- LUXURY VINYL TILE (LVT-1)
- LUXURY VINYL TILE (LVT-2)
- LUXURY VINYL TILE (LVT-3)
- WELDED SEAM SHEET VINYL (WSSV-1)
- WELDED SEAM SHEET VINYL (WSSV-2)
- WELDED SEAM SHEET VINYL (WSSV-3)
- WELDED SEAM SHEET VINYL (WSSV-4)
- WELDED SEAM SHEET VINYL (WSSV-5)
- SEALED CONCRETE (SC)
- PORCELAIN FLOOR TILE (PORF-1)
- PORCELAIN FLOOR TILE (PORF-2)
- ROOM TAG

1 LEVEL 01 - FINISH FLOOR PLAN
3/16" = 1'-0"



LITTLE
DIVERSIFIED ARCHITECTURAL CONSULTING
615 South College Street, Suite 1600
Charlotte, NC 28202
T: 704.525.6350
www.littleonline.com

This drawing and the design shown are the property of Little Diversified Architectural Consulting. The reproduction, copying or other use of this drawing without their written consent is prohibited and any infringement will be subject to legal action.
© Little 2023

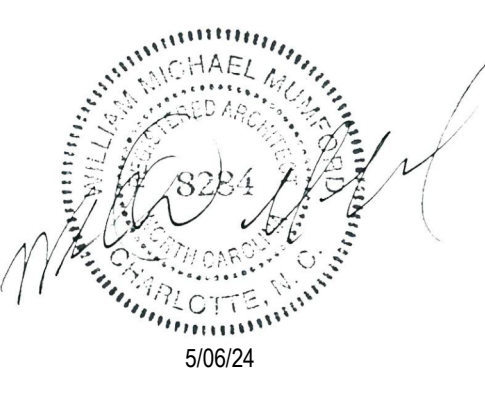

ISSUE FOR:
CONSTRUCTION DOCUMENTS

REVISIONS:

Revision Number	Revision Description	Revision Date

ISSUE: 09/15/23 DRAWN BY: Author
5/6/2024 11:23:57 AM
A/E #: 1721843900

Novant ASC Leland
SHEET NAME
FINISH FLOOR PLAN - LEVEL 01

SHEET NUMBER
A811

CONSTRUCTION DOCUMENTS

Novant ASC Leland

5/6/2024 11:23:57 AM

1

2

3

4

5

D

D

C

C

B

B

A

A

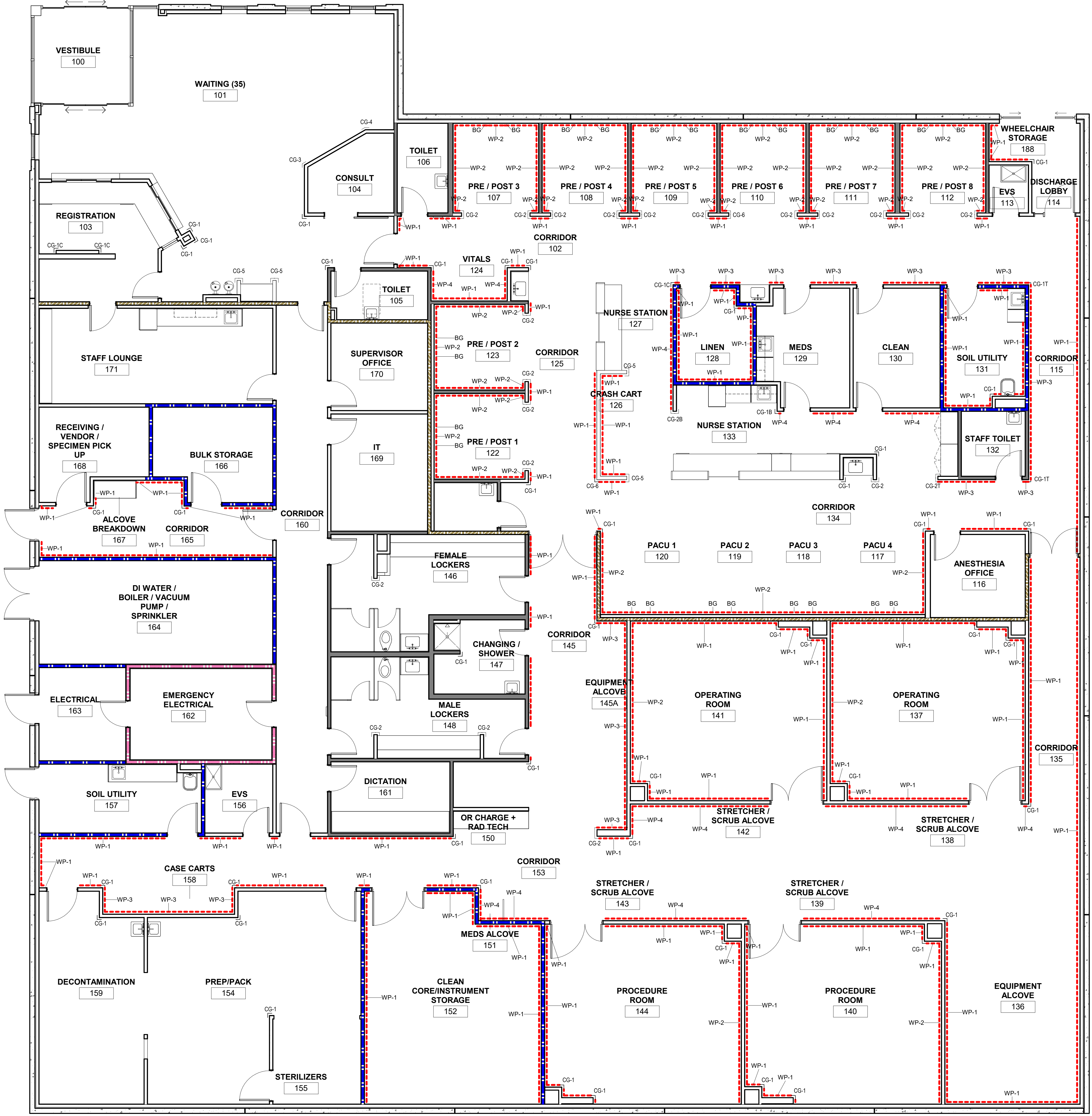

615 South College Street, Suite 1600
Charlotte, NC 28202
T: 704.525.6350
www.littleonline.com

This drawing and the design shown are the property of Little Diversified Architectural Consulting. The reproduction, copying or other use of this drawing without their written consent is prohibited and any infringement will be subject to legal action.

© Little 2023

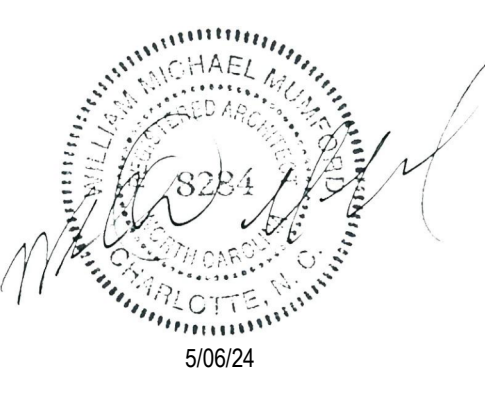

ISSUE FOR:
CONSTRUCTION DOCUMENTS

Revision Number	Revision Description	Revision Date

ISSUE: 09/15/23 DRAWN BY: Author
5/6/2024 11:24:01 AM
A/E #: 1721843900

Novant ASC Leland
SHEET NAME
WALL PROTECTION PLAN - LEVEL 01

SHEET NUMBER
A831

① LEVEL 01 - WALL PROTECTION PLAN
3/16" = 1'-0"

1

2

3

4

5

CONSTRUCTION DOCUMENTS

Novant ASC Leland

5/6/2024 11:24:01 AM

